10 CENTS PAY NO MORE

Chicago Sunday Tribune

THE WORLD'S GREATEST NEWSPAPER

FINAL EDITION

VOLUME LXXXVIII.—NO. 20 [REG. U. S. PAT. OFFICE: COPYRIGHT 1929 BY THE CHICAGO TRIBUNE.] MAY 19, 1929. A *** PRICE TEN CENTS

VAN DUSEN WINS 'MUD' DERBY

LACK OF CASH HALTS COUNTY ROAD BUILDING

20 Contractors Quit Unfinished Jobs.

Cook county pays for ONE-HALF and gets ONE-TWENTY-FIFTH of the state's highways.

BY PUTNEY HAIGHT.

Twenty contractors engaged in building highways in Cook county have suspended operations because they cannot collect the money due them from the county. Unless some relief for county finances is provided immediately it is likely that all highway construction for the current season will be paralyzed within a fortnight.

The contractors who have shut down have about $2,000,000 coming to them on engineers' estimates for monthly completions. But they cannot get a dime from the county, because the county is without money. Their work has been accepted as satisfactory, but they cannot collect their bills.

Millions on Paper; No Cash.

On paper the county has several millions of dollars in the highway construction fund, realized from the sale of portions of the $15,000,000 highway bond issue. In actual fact, the treasurer has none of the money. It has been used, according to long established custom, to meet pay rolls and current expenses of the county government. The borrowing has been done on the ground that tax money would come in to replace it early in May. No tax money coming in, the coffers are empty.

Cahill O'Connor, chief clerk in the office of the county controller, said yesterday that the outlook for getting money with which to replace the cash taken from the trust funds is more or less gloomy.

The lack of cash is destined to have a serious effect upon the highway construction program this summer. The road building work, under most favorable conditions, is restricted to five months of the year. In the last five years the building season has not been sufficient in length to allow for keeping up with the most pressing demands of traffic, to say nothing of the expansion and improvement of the existing road system.

Some Possibility of Relief.

Although there is a possibility that some relief may come of the effort of the county officials at Springfield next week, when the legislature is to be asked for authorization of some kind for anticipating tax collection, contractors generally are getting their equipment together preparatory to moving off the construction projects and in practically all cases working forces are being cut to a minimum.

Of the more important projects left "in the air" by the complete absence of highway contract money, that upon Western avenue below 147th street (the Dixie highway) is outstanding. Leroy B. Fugitt, contractor, has taken all his force from the work after making a number of demands for cash payments for work completed and accepted.

The action by Mr. Fugitt was taken after a conference with his bonding company, which agreed to the abandonment of work, presumably upon the ground that the county has violated its contract in not paying bills for work delivered.

At the office of the county superintendent of highways it was said that not all the contractors have pulled their men and equipment off the jobs. In a number of cases the contractors have been able to handle the situation on their own resources, but the retirement from activities is spreading. Within another month, it is predicted, if funds are not forthcoming, highway efforts are likely to be at a complete standstill.

Important Projects Periled.

Among the projects now under construction, which may be set back nearly a whole year, are the following:

Dundee road, near Storer road.
Skokie-Evanston road, west of Barrington.
Milwaukee avenue, north of Ballard road.
River road from Rand road north.
Higgins road from River road.
Devon avenue from Cumberland.
Lawrence avenue, east of Ruby street.
Lake street, at Mannheim road.
Harrison street from Mannheim.
Mannheim road, Roosevelt to St. Charles road.
138th street, Halsted to Michigan.
Cicero avenue, 167th to 183d streets.

The condition on the Dixie highway is particularly irritating, as the southern portion of that important artery has been closed to traffic since last

(Continued on page 6, column 6.)

NEWS SUMMARY

of the Tribune

(And Historical Scrap Book.)
Sunday, May 19, 1929.

LOCAL.

Al Capone goes for a ride to "toughest jail in U. S." Page 1.
County's lack of cash halts highway program; contractors quitting. Page 1.
Radio helps police balk suicide and catch burglar; may have saved life in another suicide attempt. Page 1.
Police to make survey of traffic in downtown district on Tuesday. Page 2.
Capone starts fight to regain lost freedom. Page 2.
New bureau teaches how to achieve wedded bliss—one lesson, $10. Page 3.
Impeachment hinted in Aurora dry killing probe. Page 4.
Lake, whipped by gale, again batters shore. Page 5.
Arrest peddler who sold gin to motorists who killed two boys, injured others. Page 8.
Father causes arrest of son for killing in 1925, when youth refuses to give him money. Page 8.
Bare communist activities among Waukegan school children. Page 8.
International park of 10,000,000 acres of lakes and forests proposed along the Minnesota-Ontario boundary. Page 9.
Chicago opens observance of Boys' week today; 225,000 to attend church services. Page 20.
Children from poor section of gold coast district examined for entrance to Camp Algonquin. Page 20.
Chicago Federation of Aged and Adult Charities shares $94,593 raised by annual tag day. Page 20.
Obituaries, death notices. Page 16.

WASHINGTON.

Chief Justice Taft gives boys gentle scolding for killing time in speech at fraternity convention. Page 1.
House ready to make concessions on farm bill in order to insure agreement on measure. Page 9.
Japan willing to discuss American plan for reducing world navies. Page 24.

FOREIGN.

Papas of biggest families to be given best jobs as inducement to fill Italian cradles, according to plan announced by Premier Mussolini. Page 3.
Dr. Hugo Eckener blames vibration of new type of motors for mishap to Graf Zeppelin. Page 3.
"Aladdin's cave" full of diamonds discovered in South Africa. Page 11.
Moist Canada halves crimes of thirsty United States. Page 18.
Seventeen hundred Britishers will battle for seats in commons; nomination lists close tomorrow. Page 26.
Admiral von Tirpitz, German sea dog, believes U. S. is in better position for naval disarmament than Great Britain. Page 26.

DOMESTIC.

Chicago's rum smugglers put fear in Detroit crowd; threaten to handle liquor reaching there. Page 2.
Illinois farmer's bill for roads is paid by city cousin, figures show. Page 6.
Army flyer dies leading his men into sham fight. Page 12.
Senator Jones' constituents boast of their liquor; Seattle rejoices in its wetness. Page 22.

SPORTS.

Clyde Van Dusen wins 55th running of Kentucky Derby; Naishapur is second and Panchio third; 60,000 see race over muddy track. Part 1, Page 1.
Continuous downpour drenches Derby crowd. Part 2, Page 1.
Pony McAtee takes Sande's place as idol of turf. Part 2, Page 1.
Root hurls Cubs to 7-0 victory over Reds. Part 2, Page 1.
Harris Coggeshall, Grinnell ace, defeats Tom Markey, Notre Dame, for tennis title. Part 2, Page 4.
Ohio State wins quadrangular track meet; Maroons second. Part 2, Page 5.
With Prince of Wales as partner and bodyguard as gallery, Walter Hagen wins round of golf. Part 2, Page 6.

EDITORIALS.

A New Prohibition Definition of Volstead; The Old Stock Spins Cotton and Strikes; The Bill for the Wacht am Rhine; The Illinois River for Motorists. Page 14.

FINANCE, COMMERCE.

Calm pervades London stock exchange trading. Part 3, Page 5.
Grigsby-Grunow climbs on Chicago stock exchange. Part 3, Page 5.
Uncertainty of credit felt by Wall street traders. Part 3, Page 5.

CONTEST.

Ten thousand dollars in cash for solution of Famous Mystery Cases by Philip Kinsley. Part 7, Page 1.

FEATURES.

Part 2—Automobiles.
Part 3—Real estate, home builders' department; farm and garden.
Part 6—Women's and children's features; "Fast and Curious," by Octavus Roy Cohen; "Blood Royal," serial by Dornford Yates.
Part 7—Stage and screen; music.
Part 8—Society, clubs; travel; art; churches.
Rotogravure picture section—Twenty-two pages; sketches by W. E. Hill.
Comic—Eight pages in colors.

NAISHAPUR 2D; PANCHIO SAVES THIRD MONEY

60,000 Brave Rain; Time, 2:10 4-5.

Pictures of the Derby, the finish, the winner, etc., brought to THE TRIBUNE last night by airplane from Louisville, appear on the first and third pages of the sports section of this paper.

BY HARVEY WOODRUFF.

[Chicago Tribune Press Service.]

Louisville, Ky., May 18.—Clyde Van Dusen, son of the mighty Man o' War, won the fifty-fifth Kentucky Derby this afternoon before 60,000 persons under the worst weather conditions within memory.

In a drizzling rain on a sloppy track, this small, not particularly impressive looking bay gelding, equally at home in fast or muddy going, took the lead 100 yards after the barrier rose and held that position for the entire route of one and one-quarter miles. The time was 2:10 4-5. The track record is 2:03 1-5.

Two lengths behind was Naishapur, the widely touted performer from the Pacific coast, which came from far back just as he was expected to do and was running over all the field except Clyde Van Dusen at the finish. Three lengths farther back was Panchio, from the Three D Stock farm, which fancied the going, and gave holders of field tickets a thrill for a large part of the journey.

Winner Pays $8 for $2.

Next in order, heads apart, came Blue Larkspur, favorite; Windy City, Voltear, and The Nut. After them the field of 21 starters straggled out, many hopelessly staggering, spreading, and sprawling in the sloppy going.

Clyde Van Dusen paid $8.00, $3.70, and $3.06 respectively to holders of $2 straight, place, and show tickets. Naishapur was $4.72 and $3.26 for place and show, and Panchio paid $3.50 to holders of field tickets.

The race was worth $53,950 net and a $5,000 gold cup to the winner.

Despite the large field, the race was singularly free from interference and mishaps. It was truly run under track conditions prevailing. The four horses figuring on form as the best were within the first six places.

McAtee Uses Whip.

Clyde Van Dusen did just what his admirers said he would do—that he would have foot enough to get to the front and if the track was heavy or sloppy he would stay there. He did it handily and convincingly, leaving an impression with those viewing the spectacle from binoculars that he is a thoroughly game thoroughbred destined for more triumphs.

This impression was created by his behavior about a furlong from the finish line, where Pony McAtee, who showed masterly horsemanship throughout, became alarmed at the onrushing Naishapur and drew his whip. The scion of Man o' War-Uncle's Lassie responded to that urging with true courage and there never was any doubt of the result thereafter.

Blue Larkspur Begins to Lag.

Blue Larkspur, despite stable opinion that he could traverse such footing, plainly did not like the track. He was off on even terms with the winner, but was in fourth position as they passed the stand the first time, several lengths behind the leader. The Idle Hour Farm representative was in good position, free of interference, but not at his favorite position on the rail, where he runs most kindly. This margin was maintained until the middle of the back stretch, where the Black Servant colt began to lag.

Panchio Saves Third Place.

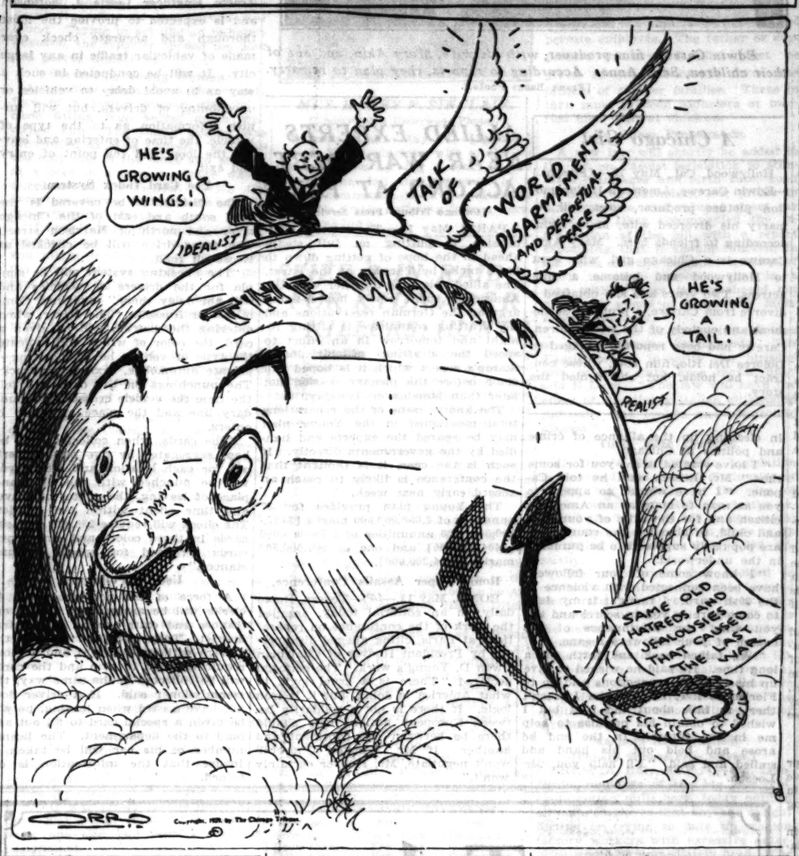
Jockey Mack Garner, becoming alarmed as his mount was losing ground with more than a half mile still to go, plied the lash vigorously. The Bradley colt answered and did not thereafter lose ground. In fact he made up a few lengths. Beaten visibly to all close watching followers, he hung on with a dogged courage which stamps him for better things despite his defeat. Still he could not get closer to the flying leader.

As they rounded the home turn, Jockey Garner swung into the colt's favorite position on the rail. Water was standing there three or four inches deep, draining to the inside. In this footing, the favorite continued his hopeless challenge and was stronger than any of the others except the

[Continued on page 4, column 1, sports section.]

'Toughest Jail' Closes Doors on Capone

HE SEEMS TO BE GROWING BOTH WAYS



9 BILLION CIGARETS SMOKED IN MONTH; U. S. TAX $28,832,122

Washington, D. C., May 18.—(AP)—Taxes on cigarets brought into the treasury in April $28,832,122, or more than one-quarter of the total of internal tax receipts for the month, which were $96,481,365.

The bureau of internal revenue in its monthly report today noted that for the ten months of the fiscal year including April the taxes on cigarets had mounted to $275,993,052, against $246,067,705 in the corresponding period of the previous fiscal year.

The consumption of cigarets was indicated to have been during April, 9,608,900,000 individual cigarets. In the same month last year the cigaret consumption indicated by the taxes was approximately 7,500,000,000 cigarets.

The total receipts of internal revenue for ten months including April of the present year amounted to $2,233,660,012, against $2,169,926,994 in the same ten months of last year. Though the cigaret tax has increased steadily during the period, the main reason for the larger tax collections was disclosed by the comparative statement of income tax receipts, which for the ten months ending April 30 this year have run to $1,735,582,741 while last year they were $1,662,128,147.

LINDY PILOTS MORROW FAMILY TO MAINE HOME

North Haven, Me., May 18.—(AP)—Col. Charles A. Lindbergh and several members of the Morrow family reached the Morrow summer home on this island, 12 miles off the coast of Maine, late today after an airplane flight from New York.

Their amphibian plane, piloted by Col. Lindbergh, landed 100 yards off shore and they immediately went to the home.

Those of the party were the Colonel, Miss Anne Morrow, his fiancée; Misses Elisabeth and Constance Morrow, Mrs. Dwight W. Morrow and Mrs. Morrow's secretary, Josephine Graham.

Soon after the dinner hour the party bundled into a beach car and drove away, presumably on a trip about the roads on the western end of the island. Anne Morrow was driving. Lindbergh was seated beside her.

This island, only 13 miles long and with a year-round population of 375, was all agog over the arrival of the family of the American ambassador to Mexico, and the flyer.

Industrial Magnate, 71, to Wed Social Worker

Cleveland, O., May 18.—(AP)—William Gwinn Mather, 71, one of Cleveland's leading industrialists, took out a marriage license today to wed Mrs. Elizabeth Ring Ireland, 38, prominent clubwoman and social service worker.

Taft Decries College Boys' Time Killing

Washington, D. C., May 18.—(AP)—William Howard Taft, chief justice of the United States and former President, today told delegates to the convention of his college fraternity, Psi Upsilon, that in his opinion extra-curriculum duties are "carried to a great extreme" and that "we must get our public and private schools down to a simpler curriculum."

The jurist, who makes speeches only on rare occasions, joked with his audience. He struck a serious note on the "slump" in scholarship, however, explaining that "the war played havoc with a great many conceptions and we haven't gotten over it yet.

Zero Point Is Passed.

"There has been a good deal said about the low standard of scholarship shown in the comparative tables of college fraternities," he said, "and it really, to those who are deeply interested, is a source of the greatest anxiety. I was delighted to hear that the zero point has been reached and that we were going up on the other side. Certainly we ought to."

The chief justice observed that many students go to school "for social reasons" and sometimes "to establish themselves by reason of the fact that they are called college men."

Folly Realized Too Late.

Terming this situation a "dreadful waste," he added: "When a man grows as old as I have, he then feels like resorting to profanity, as he ought not to do, at the misconception of life and the use of education and the use of universities by these feather headed young men that don't look ahead to know the opportunities they have and to appreciate those opportunities."

Speaking of "strange words" used in educational vocabulary most freely by "recent graduates of normal schools," he said, "I am very certain that were they called upon to define in any way by which anybody else could understand what they mean, there would be a stir in educational circles.

Superficiality Rapped.

"The trouble now is the superficial nature of what we are trying to teach and we must get our public schools and our private schools down to a simpler curriculum so that when we know a thing we know it.

"I don't want to criticize athletics or a great many extra curriculum duties," he added, "but I think there is a great deal of time and money wasted in those things which many of you most enjoy."

Secretary of State Stimson, who was secretary of war in the cabinet of the ex-President, and later occupied the post of governor general of the Philippines, which the chief justice once held, paid tribute to his former chief at the meeting, saying "He has educated 12,000,000 little brown brothers to love the name of the first Beta man they ever came in contact with.

"If that noble experiment in self-government and democracy which our country is carrying on on the other side of the Pacific carries out the hopes we have for it," he said, "it will be due, more than to any other cause, to the example and the labors of our guest of honor today."

THE WEATHER

SUNDAY, MAY 19, 1929.

Sunrise, 5:26; sunset, 8:07. Moon sets at 4:06 a. m. on Monday. Venus is a morning star; Mars and Mercury are evening stars.

Chicago and vicinity—Generally fair Sunday and Monday; continued cool Sunday; warmer Monday; moderate northeast winds Sunday.

Illinois—Generally fair Sunday, preceded by showers in extreme southeast portion. cooler in southeast portion; Monday mostly fair and warmer.

TRIBUNE BAROMETER.



TEMPERATURES IN CHICAGO

MAXIMUM, 19 A. M. 63
MINIMUM, 5 P. M. 40

3 a. m.	58	Noon	63	8 p. m.	40
4 a. m.	58	1 p. m.	45	9 p. m.	40
5 a. m.	58	2 p. m.	42	10 p. m.	40
6 a. m.	57	3 p. m.	41	Unofficial—	
7 a. m.	58	4 p. m.	41	11 p. m.	40
8 a. m.	50	5 p. m.	40	Midnight	40
9 a. m.	61	6 p. m.	41	1 a. m.	40
10 a. m.	63	7 p. m.	40	2 a. m.	41
11 a. m.	63				

For 24 hours ended at 8 p. m., May 18:
Mean temperature, 52 degrees; normal, 58; deficiency since Jan. 1, 9.
Precipitation, trace; excess since Jan. 1, 4.42.
Barometer, 8 a. m., 29.90; 8 p. m., 30.04.
Highest wind velocity, 31 miles an hour, from the north at 6:57 p. m.

[Official weather table on page 26, part 1.]

Radio Balks Suicide; Helps Catch Burglar

Radio broadcasts from W-G-N, THE CHICAGO TRIBUNE station, figured in three police episodes last night, frustrating one man's attempted suicide and perhaps saving the life of a second one who tried to kill himself. The first man was shot by police when he resisted their efforts to keep him from taking his life. In addition, the radio worked the downfall of a Negro bandit who was in the midst of a burglary on the near south side.

The first call was sent in by Norman Salters, 4406 South Union avenue. Salters said that his friend, John Skinner, a draftsman employed by the Lieberman & Hein Engineering company, 190 North State street, was going to kill himself. The alarm was broadcast and a squad touring the Wabash avenue district rushed to Skinner's home, at 6509 South Robey street, where they found him suffering from a self-inflicted bullet wound over the heart.

Condition Reported Critical.

Skinner was alone in his home and was losing blood rapidly when the police arrived and rushed him to the German Deaconess hospital. He had told Salters, the latter said, that he was not getting along well in his work. At the hospital last night his condition was said to be critical.

Howard Eaves, 25 years, old, a private chauffeur, living at the Kenmore hotel, was prevented from shooting himself by detectives of a bureau squad who were summoned to his room by a radio message sent out by W-G-N after the operator at the hotel had called the police.

Shot as He Defies Police.

Eaves threatened to shoot the detectives if they tried to interfere with him, they said. Sergt. Jerry Daugherty cornered him in a closet as he had a pistol to his head. Daugherty seized the gun and after talking to him left the apartment. Lieut. Patrick Knox, who had heard the radio call, arrived later at Eaves' room to investigate. When he attempted to enter Eaves shot at him twice, and was dropped by a shot fired by Sergt. Patrick Mullahy, who was with Knox.

The bullet struck Eaves in the right thigh and the policemen rushed him as he again attempted to fire a shot into his head. He was taken to the Bridewell hospital, where his wound was described as not serious. Police were unable to learn the motive for Eaves' actions. He is chauffeur for P. G. Kemp, prominent in aviation affairs and formerly chairman of the city aviation commission.

Catch Burglar in Four Minutes.

Upon receiving a radio message that a burglar was at work in the home of Thomas Cameron, colored, 2976 Vernon avenue, Sergt. Ray Crane sped with his detective bureau squad to the place in time to catch Herbert Grant, colored, of Indiana Harbor, Ind., as he was departing with the loot. From the time station W-G-N sent out the call until Grant was behind the bars four minutes elapsed.

Mike Hogan, 30 years old, 4165 South Halsted street, was arrested at his home by a detective bureau squad led by Sergt. John Shortall after he had sent in a false alarm to W-G-N that a shooting had occurred at 52d and Morgan streets.

George T. Brokaw Sued for Divorce in Nevada

Reno, Nev., May 18.—Mrs. Anne Clare Brokaw filed suit in District court today against George T. Brokaw, millionaire, asking for a divorce on the grounds of mental cruelty. It is understood a property settlement has been effected out of court. There is a daughter five years of age.

AL, WITH HEAVY GUARD, SHIFTED TO NEW PRISON

Finds It 'Not Much Like Home.'

BY TOM PETTEY.

[Chicago Tribune Press Service.]

Philadelphia, Pa., May 18.—[Special.]—They took "Scarface Al" Capone for a "ride" this afternoon but it was in a prison van. The Miami "gentleman" and Chicago gang overlord has a new body guard tonight—the cold, gray stone walls of Holmesburg prison, known throughout crookdom as the toughest place between the two oceans in which to take a rap.

Capone and his henchman, "Slippery Frankie" Rio, were transferred from Moyamensing prison, where they were lodged on Friday after being arrested, tried and convicted of carrying concealed weapons, all in the space of sixteen hours. They will be "guests" of the hard boiled Holmesburg prison for the next year—presumably a net ten months.

Rides Under Heavy Guard.

The police here know that Capone is "on the spot" and took no chances with his life on the short ride. "Scarface," the prison attendants say, appeared to relax for the first time since his arrival in Philadelphia, when the great steel doors of the prison swung shut.

The ride between the two prisons took just 35 minutes and Al and his former body guard were the only two prisoners in the big van which usually hauls twenty.

Three heavily armed guards sat on the driver's seat, two others sat inside with the gangsters, and in front and behind the prison automobile were two other cars loaded with detectives serving as a convoy.

Police See Him Through.

This city has been filled with vague, intangible rumors all day that Capone's enemies were going to get him before he won sanctuary behind prison walls. But the police saw "Scarface" through this time.

If Chicago's slipping gang chieftain came back here to seek safety behind bars—and many believe that he did—then he picked a bad place to light. Even on the theory he was fleeing from Atlantic City to save his life and the Philadelphia selection was a matter of any old port in a storm, he is in for some rad weather before spring.

Decision to put Capone in Holmesburg came as a kind of added punishment for the millionaire gangster who always has been able to beat his case. Holmesburg only recently was made nationally notorious by revelations of abuses there. When a prisoner does a "stretch" in Holmesburg, he knows he has been in jail.

Could Have Found Softer Spot.

Here, in Philadelphia's underworld, they will tell you there is not another prison in the United States where life is harder. It is not the kind of jail one would seek to enter.

Those who should know insist Capone was seeking a haven when he was arrested here. Nevertheless, the police say they don't believe the stories. Why, they ask, should a man with Capone's money, take a chance on prisons such as they have in this city? Now, down in Miami, they say, there is a nice jail away up on the twenty-first floor of the newest building in town. "Scarface" could have gone there and slept in the cool breezes blowing off Biscayne bay. Or there are said to be nice jails in countries near Chicago where the jailer furnishes good food, excellently cooked.

Capone was mugged a few hours after his arrest. At Holmesburg he at once began to suffer additional indignities. He was put under a shower bath and then the prison barber went over his scalp with a pair of clippers.

"Not Much Like Home."

"Scarface" next lost his "glad rags," shoulder holster and all. He came out of the room clad in blue denim overalls and a white shirt for which there was no necktie. Capone scowled in distaste. Then he turned to John Bennett, assistant prison superintendent, and remarked: "Not much like home here."

It will not become any more homelike as the days roll by, according to Mr. Bennett, and his chief, William H. Heston, who laughed at reports that Capone was going to use the prison as his eastern headquarters

LAST CHANCE!
THE FIRST TWELVE
WHO'S WHO?
CROSSWORD
PUZZLES
are re-printed today to enable everyone to start this new series!
$5,000.00
IN CASH PRIZES!
See Page 7, Part 8

HOOVER LEAVES WITH AIDS FOR DAY OF FISHING

Washington, D. C., May 18.—[Special.]—President Hoover took advantage of bright sunshine today and departed early this morning on a fishing expedition to the headwaters of the Rapidan river in Virginia. Mrs. Hoover did not accompany him.

Lieutenant Commander Joel T. Boone, White House physician, Lawrence Richey, one of the White House secretaries, and secret service men were in the party.

The President and his aids planned to transfer first to smaller automobiles and then to horses for the last few miles of the trip.

United States marines have been laboring for several weeks improving the fishing area, which is about 90 miles from Washington. A new road has been built and tents have been erected along the Rapidan river.

[Underwood & Underwood Photos.]

NEW COMMANDANT. Rear Admiral Walter S. Crosley to assume charge at Great Lakes June 29. (Story on page 3.)

CONFESSES MURDER. Richard N. Burrows, Chicago student, admits killing samaritan. (Story on page 11.)

L. BEFORE GOING TO delphia force, Frank Rio, st for carrying concealed & A. Photo: Transmitted by Telephoto.

DELPHIA PRISON—At e he began serving his (Story on page 1.)

y in France

Y. MAY 18, 1929.

and win his way back to leadership while safe behind the bars.

"O, yes, we are all going into the beer business in a big way," scoffed the superintendent. "Well, if Capone has any such ideas he will get rid of them in a hurry down here. He will get nothing in the way of privileges. He will get the same break the other prisoners get—no better, or no worse. He is just another prisoner. Why should he be treated any differently?"

Where Work Is a Pleasure.

Capone will be lucky if he is given a chance to work at Holmesburg. Out there work is something to look forward to eagerly. Only the favored prisoners get jobs, which are doled out under the seniority rule. There are more than 1,700 other convicts ahead of the two Chicago racketeers. They probably will just sit in their cells for the present. There will be little recreation. They do not go in for such pampering at Holmesburg and besides, the prison is too crowded to take any chances with the class of men there. Just before the guards tucked "Scarface" away for the evening in his new quarters, he told the attendants he "hoped to have a good night's rest."

Last night, it was said, he passed most of the hours fretting over his plight and ate very little at meal times.

The gangster leader got one break at least. He will not have to wear a prison number. He is classed as a "misdemeanor prisoner" and inmates of this character go numberless.

While the Philadelphia police force was patting itself on the back today on having "jugged" the biggest gangster in the country, the underworld here are in other big cities was teeming with rumors of an impending gang war on a scale never before attempted.

Authorities here, however, ascribed such lurid rumors to "gang nerves." They were of the opinion matters would simmer along for a while and then the entire occurrence would be forgotten by all except Capone and his friends.

Not a Frameup, Malone Says,

"It's tough to make a pinch and then get blamed for everything that might happen," said Detective James "Shooey" Malone, who along with Lieutenant of Detectives John Creedon picked up the Chicago gangsters as they were leaving a motion picture theater.

"Here we step out and take a chance on getting smoked up," lamented Malone, "then everybody hollers frameup. It is enough to make a man want to quit being a copper."

Creedon was asked if he had any conversation with Capone.

"Well, little was said right after the arrest," replied Creedon. "Capone seemed to feel the whole thing was just a walkout. That is, he would go down to city hall, call up some of his Philadelphia friends and walk right out. It did not work out that way, however, and the last word I had from 'Scarface' was after his conviction. He turned to me just before they took him to county prison and said, 'Well, you're the blank, blank, blank I can thank for this extended vacation.'"

CAPONE STARTS FIGHT TO REGAIN LOST FREEDOM

Agents Push Forlorn Hope for Appeal.

Although he pleaded guilty, thus shutting off the usual method of appeal, Al Capone has decided to make a fight for freedom. The news that his agents have already approached an attorney make it appear that they at least were not cognizant of any voluntary surrender to a jail sentence in Philadelphia. Among friends of the gangster leader it was recognized that his chance of release now is slight but out of loyalty to him they have decided to make the attempt.

Capone's local lieutenants have been in touch with Thomas D. Nash, noted for his success in defending persons charged with criminal violations, with a view to pushing their seemingly forlorn hope that Capone can be got out of the Holmesburg prison in Philadelphia to which he was transferred yesterday. The prison is noted for its strict discipline.

Did Not Expect Year Term.

Among Capone's friends in Chicago it was declared that Capone did not expect the year's sentence when he stepped up to the bench to plead guilty and that he may have been double crossed.

With this in mind, Attorney Nash last evening could see, off hand, only two possible grounds to obtain a rehearing for Capone. If the indictment or the grand jury action were found to be faulty or illegal, the case could be taken to the Pennsylvania Supreme court in an appeal on those grounds, he said. Or if it could be proved Capone had been trapped into a plea of guilty on false promises made by some responsible representative of the state or court, then it would be possible to make an appeal to the upper court on that ground, he added.

Doubt He Gave Self Up.

Close friends of Capone discounted the story that their chieftain had deliberately schemed to have himself arrested and placed in jail.

In this connection it was declared that Detective James [Shoey] Malone and John Creedon of the Philadelphia force, who arrested Capone and his bodyguard, Frank Pio, were friends of Capone of long standing.

"He knew them well and he had treated them like princes," one of Capone's "boys" said. "Why, both of them were down in Florida at the time of the Sharkey-Stribling fight, and Al took them into his home. They had dinner with him, and he gave them each tickets for the fight."

Detectives Explain Arrest.

Also the two eastern detectives for some reason felt called upon to give public explanation of the manner in which they captured Chicago's gang overlord.

"We were passing the theater in an automobile," said "Shoey" Malone, as Capone had greeted him when the arrest was made. "We saw four big, burly fellows going into the theater. We knew Capone and decided to grab him.

"I stopped the car and ran with Creedon to the theater. The men had passed inside. We searched the aisles with flashlights but couldn't see them. I then had two uniformed men called. I didn't want to flash a badge on Al.

"Capone and Cline (Rio) finally came out. The two uniformed men moved forward. I extended my right hand, showing the badge, Capone put his hand in his coat pocket and pulled out a gun, which he handed to me. We could not find the other two men."

Call Him a "Sacrifice."

Capone's Chicago henchmen said it would have been foolish for Capone to go to Philadelphia to carry out a scheme to incarcerate himself when he could have become a federal prisoner in Chicago. In that case he could have chosen the outlying county jail where living conditions are considered good and there is no work to do.

A Capone spokesman declared that Al was sacrificed by Philadelphia officialdom in an effort to redeem the good name of Philadelphia, which has had its share of graft and gang scandals, Capone's friends pointed out.

Reports that Capone's Atlantic City "peace conference" at which a pact was said to have been agreed upon by all the Chicago gang leaders was an unqualified success, were also current. Under the terms of the pact, it was believed also that John Torrio, one time mentor of Capone, formerly Al's close friend and boss in the rackets, but more lately something of an enemy of Capone, was to come back to Chicago to join Capone's outfit again.

Promised Aid to Loesch.

One of the most amazing disclosures came yesterday from Frank J. Loesch, president of the Chicago crime commission, the city's most bitter foe of racketeering, when Mr. Loesch said that he and Capone had met last August in a room of Capone's suite in the Lexington hotel and that there he asked the gang chieftain to help him in cleaning up the alliance of crime and politics in Chicago.

"I have wanted to see you for some time," Mr. Loesch said he told Capone. "I have wanted to appeal to you as man to man, as an American citizen and for the sake of your wife and child, to abandon the course you are popularly supposed to be pursuing in the underworld.

"I know some of your followers have been connected with violence in the 20th ward. I thought it my duty to come here to you in secret and tell you what the continuance of the course of your followers means.

"We talked back and forth for a long time. He said he wished to give up his Chicago connections and go to Florida to live. I told him I wasn't there to talk about the past but I wished to obtain his promise to help me in the future. In the end he arose and held out his hand and smiled and said, "I'll help you, Mr. Loesch.'"

Woman Disappears After Choir Practice at Church

Miss Esther Johnson, 30 years old, a member of the choir at the Lamon Avenue Methodist church, vanished after choral practice last Thursday evening and has not been seen since by her relatives and friends. Austin police were searching for her last night at the request of her uncle, Samuel Sorenson, with whom she lived at 4846 Cortez street.

A. W. Gatenbey Is Made Assistant Prosecutor

Andrew W. Gatenbey, a former associate of the law firm of Litsinger, Healy & Reid, was appointed an assistant state's attorney yesterday. He is judge advocate of the fourth district of the American Legion. He is married and lives at 3539 South Western avenue.

Chicago Sunday Tribune.
THE WORLD'S GREATEST NEWSPAPER
Vol. LXXXVIII. Sunday, May 19. No. 20.
Published every Sunday at Tribune Square, Chicago, Illinois.
The Tribune company, publisher.
MAIL SUBSCRIPTION PRICE.
Mail subscriptions—Price to Ill. (outside of Chicago), Ind., Iowa, Mich. and Wis.—Daily with Sunday, one year, $12.50.
Zones 3 and 4 in states other than Ill., Ind., Iowa, Mich., and Wis.—Daily, $7.50 per year.
Zones 5 and 8, inclusive—Canada, Mexico, and foreign—Daily, $12.50 per year.
Entered as second class matter Aug. 12, 1910, at the postoffice at Chicago under act of March 3, 1879.

GRAND SPECIALS MONDAY AND TUESDAY
HAMS — Wilson's Certified; ½ or whole — 25½c
BACON — Wilson's Certified; ½ or whole — 28½c
ADOLPH MARKET Co.
HOMES RANDOLPH 4577 — 200-208 N. STATE ST. COR. LAKE ST.
FREE 1 Parlor Clock with each case of our famous "6 in 1" Malt and hops, at.....$7
Anisette, Cola, Raabo, cherry beverage and chartreuse; 75c bottle, 19c
Marcus Pure Blackberry, Apricot and cocktails; 75c bottles, at..... 59c
Marcus Extracts, bottle, 25c
Finest Imp. Celestial, lb., 28c
½ Gallon Armeur's Cognac..... 75c
LEMONS Fancy Messinas, dozen..... 19c
Fancy Beefsteak tomatoes, per lb..... 10c
Jumbo Stuffed Olives, 75c bottles..... 29c
CANDY — Baby Ruth or Rosary Toasty, 24 in box, 1.20 value, 59c
Delicious Milk CHOCOLATE, 10-lb. slab, $2.19
BUTTER Fresh Churned Brookfield, in 1 lb. cartons, 45c
HONEY Pure strained; 40c jars, at, 23c
EGGS Strictly fresh, in 1 doz cartons, 31c
CHEESE Brick or Full cream; Wisconsin; 35c lb. val. 23c
CUP CAKE Home Baked; 50c dozen value, 19c
COFFEE Fresh Roasted; Dutch; 3 lbs. for Old 98c
SUGAR 10 Lb. Sack; pure cane granulated..... 54c
ORDERS PROMPTLY DELIVERED

MOVIE COUPLE MAY RE-WED



Edwin Carewe, film producer, with his wife, Mary Akin, and one of their children, Sally Anne. According to reports, they plan to remarry.
[Frank Bangs Photo.]

A Chicago Girl

Hollywood, Cal., May 18.—[Special.]—Edwin Carewe, American Indian motion picture producer, soon will remarry his divorced wife, Mary Akin, according to friends here. Mary Akin Carewe is a Chicago girl, who went to Hollywood and became a film actress. Two years ago she obtained a divorce from Carewe, a property settlement and custody of the two children. Carewe had been reported engaged to Dolores Del Rio, film star, whose contract he holds, but she denied the story.

ALLIED EXPERTS NEAR WAR DEBT ACCORD AT PARIS

[Chicago Tribune Press Service.]

PARIS, May 18.—The experts commission is putting on full steam ahead in the hope of getting down to brass tacks by Tuesday at the latest. The allied delegates together with the Americans spent seven hours today arguing the German reservations and the drafting committee is sitting tonight and tomorrow in an effort to speed the drafting of Sir Josiah Stamp's report which it is hoped will come before the plenary session not later than Monday or Tuesday.

The knotty issue of the reparations total mentioned in the Young plan may be spared the experts and handled by the governments directly. If such is the case, it is thought that the conference is likely to reach an accord early next week.

The Young plan provides for 37 annuities of 2,050,000,000 marks [$487,900,000], 20 annuities of 1,700,000,000 [$404,606,000] and one of 900,000,000 marks [$214,200,000].

Rome Paper Assails Conference.

ROME, May 18.—(AP)—Tevere, Rome daily, in an editorial today, assailed the work of the conference on reparations at Paris, citing alleged disapproval by President Hoover of Chairman Owen D. Young's work. The editorial declared "There is a cruel logic in what America is doing, but it is true logic. If there is not a solidarity between European nations why should there be between one continent and another. If Mr. Winston Churchill won't negotiate, Mr. Hoover certainly won't."

POLICE TO MAKE TRAFFIC SURVEY IN LOOP DISTRICT

All Drivers to Be Given Cards on Tuesday.

Street traffic conditions in the central business district will be surveyed on Tuesday, when all vehicles entering and leaving that district between the hours of 7 a. m. and 7 p. m. will be checked by the police department. The information obtained will be the basis for future traffic studies, according to Commissioner of Police Russell, who announced the project yesterday.

The plan for the survey was worked out by Commissioner Russell and City Traffic Engineer Leslie J. Sorenson and is expected to provide the most thorough and accurate check ever made of vehicular traffic in any large city. It will be conducted in such a way as to avoid delay to vehicles or questioning of drivers, but will furnish information as to the type of vehicle, the time of entering and leaving the loop, and the point of entry and exit.

Use Card Index System.

The district to be covered is the area south and east of the Chicago river and north of Harrison street. The outer drive will be checked at Roosevelt road.

"The checking system will be simple for the drivers of vehicles and will not delay them," explained Commissioner Russell. "The driver, when entering the district, will be given a card, the color of which will indicate the type of vehicle he is operating—private automobile, taxicab, or truck. The punchings on the card will tell the time the vehicle crosses the boundary line and the place at which it enters.

"The cards, when collected, will be kept segregated by five minute periods for each location and afterwards will be punched with the time and place of leaving, the routes of travel and time spent within the district. The check will require 280,000 of these cards in three colors and emergency cards arranged for special circumstances."

Use 140 Policemen.

A force of 140 policemen and 45 clerks will be assigned to the 24 entrances and exits around the central district. They will hand cards to the drivers without comment and without requiring them to stop and the cards will be collected in the same way, the commissioner said. If a driver does not have a card when leaving, he will be given a special card to fill out and mail to the department. The license number of his car will be taken to insure that the information is obtained.

Chicago Rum Smugglers Put Fear on Detroit Frontier

Detroit, Mich., May 18.—[Special.]—Down along that hotly contested section of the prohibition frontier, the Detroit river, a triple threat hangs low over the men who run the rum blockade. A combination of reverses finds the down river smuggler at his wits' end.

Three factors threaten the supremacy of the Detroit river rummers, if not the entire rum traffic in the border liquor situation. They are:

1. The attempt of Chicago liquor interests to usurp the running of liquor at a time when most of the large Detroit operators are in seclusion in Canada to escape arrest on federal indictments issued in connection with the recent customs graft investigation.

2. Reorganization of the border enforcement agencies, hastened by the graft scandals and strengthened by the addition of a large coast guard force to the river patrol.

3. The ever present threat of the stringent penalties of the new Jones law.

Council of War Held.

A meeting which was regarded as a council of war was held last night, when several down river rum runners, driven out of this country by federal indictments met with twenty-five of their henchmen in Windsor to discuss the attempted inroads of Chicago racketeers.

When the big operators fled to Canada they continued to get a cut on the profits on Chicago bound liquor, as their agents still supervised its transportation across the river and the unloading at the down river docks. A few weeks ago the exiles, it is said, made a demand for a bigger cut.

"The law," they said, "outnumbers our luggers and pullers four to one, and with a stretch in the big house ahead if the Jones law nicks you, the job is worth more money."

Scoff at Fear.

However, the Chicago clients passed along the word that if the other crowd permitted itself to be awed by the coast guards, the customs patrols, and special prohibition agents, the Capone element would take charge of the liquor running without local assistance.

In the past the down river runners have collected the money of Chicago dealers at the docks, have purchased liquor with it in Canada, and have run it across on a pro rata basis, with the owner of the liquor taking the risk of its seizure. The runners' participation, in the deal ends when the liquor is started on its way inland to the Chicago market.

A week ago, however, it became known that henchmen of Capone, now serving a year's imprisonment in Philadelphia for gun toting, planned to take over the Detroit smuggling activities, and Friday's meeting was accepted as confirmation.

Capone's gang is known to have attempted two years ago to take over rum smuggling here, but gunmen were engaged by the down river runners and the Chicago interests backed out.

Retail Food Prices Down in April, Survey Shows

Washington, D. C., May 18.—(AP)—Retail food prices decreased slightly during the month ending April 15 as compared with the previous month.

The department of labor placed the decrease at slightly less than one per cent since March 15 and about one-third of one per cent lower than on April 15, 1928.

Using 1913 as 100, the index number was 152.1 in April, 1928; 153 in March, 1929, and 151.6 in April, 1929.

Woman Sues Dr. Rongetti for Auto Crash Damages

Dr. Amante Rongetti, under sentence of 1 to 14 years in the penitentiary for the murder of a girl by an alleged operation, was sued for $50,000 damages in the Superior court yesterday by Mrs. Frieda Paperno, 1933 Grand avenue, who says she was injured by his automobile in May, 1927. She charges she was struck by Rongetti's automobile, driven by his chauffeur, as she crossed the street in front of her home.

MARY SHAW, 69, WHO ACTED IN 70 PLAYS, DIES

New York, May 18.—(AP)—Mary Shaw, 69, actress, feminist, and leader in a movement against censorship known to theatergoers for three generations, died today. She had been on the stage for 51 years.

Her most noted night was in [illegible] when George Bernard Shaw's play "Mrs. Warren's Profession" was presented with Miss Shaw in the title role. The performance was closed and she appeared in police court after being almost trampled by the crowd that attended the theater.

Born in Boston in 1860, Miss Shaw made her stage debut when 9 years old. She took part in 70 plays. She was one of the first American actresses to appear in Isben's plays, and subsequently she was in the same cast with Julia Marlowe and others of her time. Her last appearance was in "The Cradle Song," in 1927.

A son, Arthur Shaw, an actor now in California, and a sister, Mrs. Ella Shaw of Boston, survive her.

HOLDUP SUSPECT HELD IN WOMAN'S DEATH

Los Angeles, Cal., May 18.—(AP)—Alex Sherenpano, reputed gunman, was held in jail tonight for officers of California as a suspected bandit in the $30,000 Glendale traction holdup.

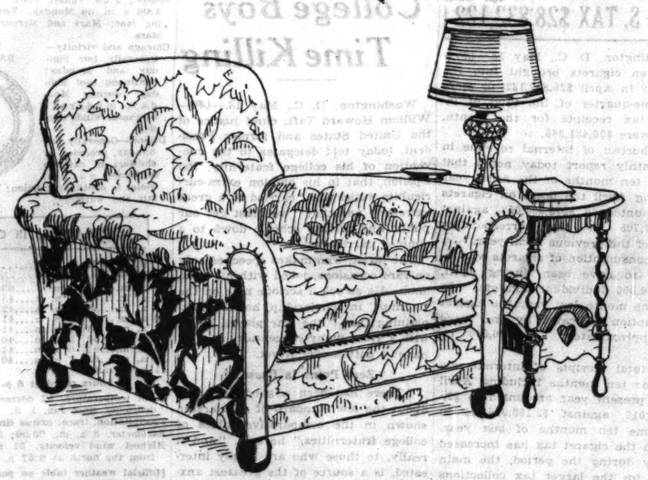
Control Your Weight the BASY Way



Why be "too fat" when you may get rid of excess pounds easily, safely and naturally, as thousands have done. Try BASY BREAD—three slices a day, one with each meal. Contains no drugs. One loaf a week's supply in reducing diet regimen prepared by Dr. Lyman F. Kebler, Government chemist in foods, drugs and medicines. Write or Telephone

BASY Bread Company
1449 Devon Ave. Sheldrake 0250 Chicago
1008 Davis St. Evanston University 1824

Three Tobey Specials



Luxurious Down Chairs, $95
Deep seated chairs with soft down cushions on seat and back. Covered in cretonne or cotton damask. A most unusual chair at this price.
In Tapestry, $115
Book Trough End Tables, $7.50
Pottery Lamps with Shades, $18
These are examples of Tobey values. There are many such throughout the store.
The Tobey Furniture Company
ESTABLISHED 1856
Michigan Avenue at Lake Street
FACTORY: 14 to 30 North Peoria Street



$75 $85 $95 $100
ROTHMOOR COATS ON SALE AT
$59.50
Sizes for women and misses, 12 to 51½ in this great season's end clearance
It's certainly a wonderful thing to be able to get these wonderful coats in a sale like this one. Travel, motor, and luxurious dress styles are here in a wide, complete assortment - each coat is gorgeously furred and tailored in Rothmoor's perfect and unequaled way
5th Floor
MAURICE L ROTHSCHILD
State at Jackson

ECKENER BLAMES MOTOR VIBRATION FOR ZEP MISHAP

Says New Type of Engine Proves Unsuitable.

BY ROBERT SAGE.
[Chicago Tribune Press Service.]
[Copyright: 1929: By The Chicago Tribune.]

TOULON, France, May 18.—The new type of motor installed after the Graf Zeppelin's first two flights was responsible for the mishap to the giant airship on its attempted flight to America, Dr. Hugo Eckener, commander of the dirigible, who left the airdrome of Cuers-Pierrefeu tonight for Friedrichshafen, Germany.

"During the first voyages," Dr. Eckener said, "the rigidity of the cylinder connections proved an undesirable feature. This rigidity caused a dangerous vibration and even cracked one of the cylinder blocks during the Mediterranean flight. Accordingly the old motors were replaced with new ones, which rectified the former rigidity. During the sixteen hour trip to Vienna and return the new motors functioned perfectly, giving us entire confidence in their adaptibility for the long trans-Atlantic voyage.

Four Engines Crippled.

"However, we discovered our mistake when a crankshaft broke at 10 o'clock Thursday morning and another at 6:30 o'clock the same afternoon, making it necessary to return. Two other crankshafts snapped within a quarter of an hour of each other yesterday afternoon, leaving only a single engine functioning against the heavy wind. It is now apparent that the new motors caused even more serious vibration than the old onces, and we are going to reinstall motors of the original type."

Dr. Eckener branded as "absurd" reports that sabotage was responsible for the breakdown of the motors.

Two relief motors were sent from Friedrichshafen this afternoon by truck and are expected to arrive at Cuers-Pierrefeu tomorrow. With the two fresh motors reinforcing the single one that held out, the Zeppelin will be able to return to Friedrichshafen before the end of next week for the remainder of the mechanical repairs necessary before starting for the United States again in June.

Zeppelin Draws Big Crowd.

Meantime the majestic silver bag remains lashed within the Cuers-Pierrefeu hanger, which was built by the Germans eight years ago and which formerly sheltered the ill-fated dirigible Dixmude. Thousands of natives are trekking the sun baked roads for miles around to get a glimpse of Germany's proudest aircraft.

Mrs. Mary Pierce of New York, the only woman aboard the dirigible, said she was "not a bit frightened" while the big ship was fighting the storm.

"I was frightfully disappointed when I learned we had to turn back," Mrs. Pierce said. "The trip started out as the most thrilling experience of my life. When we left Friedrichshafen and floated upwards headed toward the Atlantic I was so excited I could hardly control myself. After we heard the bad news everybody was perfectly calm and had entire confidence in Dr. Eckener."

Tells How Reporters Worked.

(Copyright: 1929: By the New York Times.)

PARIS, May 18.—A story of how the tense anxiety aboard the Graf Zeppelin during her fight for safety was happily relieved by the frantic and often amusing efforts of the newspaper correspondents to share their thrilling adventure with the world was related today by Alfred F. Masury New York automotive engineer, who was one of the passengers.

"The salon was strewn with those inevitable signs of traveling correspondents—portable typewriters. In the very midst of our struggle ten or more newspaper men, apparently oblivious of the fact that they might be dashed to their death at any moment, were writing madly and then climbing or crawling, according to the angle at which the zeppelin happened to be at that time, to the wireless room.

"As the ship dropped, then soared, then leaned violently to the side, typewriters and chairs fell over and the German dispatches became mixed up with the English.

"Some power other than this amusing but nevertheless admirable devotion to duty calmed our nerves and the humor of the thing dawned upon us. Henceforth the passengers reacted with fine courage and subsequent attempts to bring the ship to a safe landing failed to frighten us as they had before. If we all live to be a hundred we won't forget that lounge, with the newspaper men fighting to get their stuff off."

PASSENGER'S OWN STORY

The following story of the dramatic struggle of the Graf Zeppelin was written by Alexander R. von Kryha, a passenger, for the Associated Press. It was prepared from notes made while the Graf Zeppelin was beating her way over southeastern France in an effort to find a landing place.

BY ALEXANDER R. VON KRYHA.

CUERS, France, May 18.—(AP)—Dr. Eckener, commander of the Graf Zeppelin, en route to the United States, walked into the salon of the ship Thursday afternoon as the passengers were dancing merrily to the tunes of a phonograph and, striking a serious attitude, said:

"Ladies and gentlemen, I have bad news to impart to you. We must return to Friedrichshafen. There is some trouble with the motors but there is no danger. Remain calm, we shall reach home safely Friday evening or Saturday morning."

The announcement came as a thunder stroke out of the clearest sky to the passengers, who were not aware of any difficulty to the motors. The dancing stopped immediately as the ship swung about to return to Barcelona.

Then, after a long, hard pull over the Gulf of Lion and over the southern part of France, the Zeppelin fought for headway past Nimes, Montelimar and Valence. Just as the sun was setting in the troubled western hazy horizon Friday afternoon, Capt. Bisset, official German passenger, entered the salon as the ship was tacking about above Valence.

"Ladies and gentlemen. There is danger. Remove your bags and remain calm. We are forced to land."

The Graf Zeppelin by this time had completely lost all control of steering and was turned into a mere balloon, buffeted by the wind continually.

Pushed Back to Sea.

The dreaded mistral, blowing from the northwest, was pushing the helpless Zeppelin towards the sea at a speed of 40 miles an hour. The passengers, then thoroughly alarmed, delegated one of their number to go to the navigation cabin, where Dr. Eckener, with his officers, were sitting quietly in their seats. The doctor's son, Knud Eckener, was at the steering wheel. Dr. Eckener in response to a question said that it was imperative to find a landing field.

The ship hopped up and down several hundred feet at times. Then suddenly straight ahead there loomed out of the deepening gloom of the evening the abrupt flank of a small mountain on which it appeared the ship must crash.

While the passengers waited tensely the ship suddenly leaped several hundred feet in the air like a trained steeplechaser. Every one gasped until it was explained that Dr. Eckener, aware of the danger, had dumped a large amount of water ballast, thus lightening the ship.

The last thrill for the passengers came as the airship, flying before the wind and with all her motors silent, averaged 50 miles an hour en route to the landing field at Cuers. The passengers thought the ship was certain to be blown over the Mediterranean, but by skillful maneuvering she came down and was quickly tethered by the strong hands of hundreds of men on the field.

German Envoy Thanks France.
[Chicago Tribune Press Service.]

PARIS, May 18.—The German ambassador, Leopold von Hoesch, today called on Minister of Foreign Affairs Aristide Briand, and Under-Secretary of Aviation Laurent Eynac, thanking them profusely on behalf of the Berlin government for the measures taken to save the Graf Zeppelin and the expert manner in which the officers and sailors of the French naval base at Toulon handled the affair.

Evanston Mayor Weds Secretary



Mayor Charles H. Bartlett of Evanston and his wife, the former Gwendolyn Williams, after wedding ceremony last night at home of bride's brother in Hubbard Woods. [TRIBUNE Photo.]

BERLIN LOUD IN PRAISE OF FRANCE FOR AID TO CRIPPLED ZEPPELIN

[Chicago Tribune Press Service.]

BERLIN May 18.—Toulon has breathed the spirit of life into the dry bones of Locarno. The Locarno policy was accepted by a majority of the Germans but without real enthusiasm. The promptness, comprehensiveness, and efficiency of the French measures to help the distressed Graf Zeppelin, and also the sympathetic and tactful attitude of the French press and opinion, has struck a loud chord in the German people's sentimental heart.

It is no exaggeration to say that if a man were to wave a tricolor on Unter den Linden today he would be cheered by the Berliners.

What has most struck public opinion is the French action in cutting off the high tension electric current throughout the entire south eastern France, so inevitably causing great public inconvenience.

Dr. Eckner's failure has increased his hold on the affection and respect of the people. His stock has never stood higher. The splendid courage he showed in fighting the elements with defective machinery has made him a bigger national hero than his previous successful flights.

On Honeymoon

Mayor Charles H. Bartlett of Evanston and Miss Gwendolyn Williams, former clerk in his office, were married at the home of her brother and sister-in-law, Mr. and Mrs. Cyrus H. Williams, 1446 Asbury avenue, Hubbard Woods, last evening. Charles T. Bartlett, the father of the groom, acted as best man, and Mrs. Elizabeth Williams, the bride's mother, was matron of honor. The Rev. David Hugh Jones, pastor of the First Presbyterian church, Evanston, officiated. Following a wedding supper at the bride's home in Evanston, the couple left on their honeymoon trip. They will make their home in Evanston upon their return.

HOW TO ACHIEVE WEDDED BLISS—IN ONE LESSON

It Costs $10, Plus Some Bashful Blushes.

"Marriage Problems Happily Solved! Money Back Guarantee! Approved by Doctors, Lawyers and Ministers!"

Thus was the Marriage Adjustment bureau introduced to a trusting public yesterday. Cards were sent to many lawyers in Chicago. An avalanche of letters were addressed to supposedly unhappy wives and husbands. And a TRIBUNE reporter, hearing the news, went to the bureau to find what it was all about.

At an address on West Madison street the office of the bureau was found. Trying to act like an unhappy husband, the reporter opened the door and peered timidly in.

Greeted by Young Woman.

A beaming smile from the comely face of a young woman clad in a close fitting blue velvet gown welcomed him. The young woman was introduced as Miss Conrad. She was the only one in the office and she sat at a desk in a corner. There was a telephone at her elbow. With the exception of two chairs, there was no other furniture in the room.

"I heard about this place," said the reporter, blushing. "I thought maybe you might help me if it didn't cost too much. My wife and I aren't getting along very well."

"How long have you been married? Have you any children? The price is ten dollars," said Miss Conrad briskly.

"One year," said the reporter. "None. And the second answer goes for how much money I have."

Money? Not a Dime.

"Haven't you got five dollars?" queried Miss Conrad, wistfully.

"Not a dime," was the answer. "But don't you think I should know something about what you're going to give me before I pay?"

Miss Conrad thought that was fair enough. She warmed to her subject and before she was through she had given the ten dollar course in full and thrown in a $3.50 book, all gratis.

"Do you know," said Miss Conrad, fixing her large blue eyes on the reporter's face, "why couples do not always 'live happily ever afterward'? Do you know how to make marriage a perpetual honeymoon? Do you know how dying love can be revived?"

Confesses—Amid Blushes.

The reporter blushed some more as he admitted he didn't know.

"Ah," breathed Miss Conrad. "That ignorance is responsible for our great mass of unhappy marriages. I," she announced impressively, "will teach you the art of love."

The reporter looked around frantically. It was lonely in the office and dusk had begun to fall. He wished some one else had been given this assignment.

Miss Conrad spoke at length and graphically. She illustrated her remarks with charts and diagrams. The reporter blushed and blushed.

"That," said Miss Conrad, finally, "is that. Go home and tell your wife all that I've told you. And then if you want to send me some money, do so. And don't forget, your money back if you're not happy in two weeks."

Outside the door the reporter mopped his brow. But one lurking thought remained with him. He almost wished he had a wife whose dying love needed reviving.

IN SANITARIUM



MRS. HARRY F. SINCLAIR.
[Underwood & Underwood Photo.]

Detroit, Mich., May 18.—[Special.]—Mrs. Harry Sinclair, wife of the oil magnate now serving a term in the Washington jail for contempt of a senate committee, is in a sanitarium in Battle Creek, suffering from a nervous breakdown.

SEIZE 2 IN RAID FOR KIDNAPER KILLERS; HUNT 1

A detective bureau squad, trailing the extortionists who murdered Detective Raymond Martin, early this morning raided a dwelling at 1501 South Ridgeland avenue, Berwyn, the suspected lair of the kidnapers who are believed to have held Philip Blumenthal, former bootlegger, prisoner there for 48 hours before a $15,000 ransom was paid. Detective Martin was killed while impersonating the bearer of an additional $35,000 ransom.

Charles Palbo, 24 years old, who said he was a Checker cab starter, and Mrs. Marie Mangano, wife of "Dago" Lawrence Mangano, were arrested in the house by the raiders and taken to the detective bureau for questioning by Assistant State's Attorney Harry Ditchburne.

Ernie Ross, who has served a prison term for killing a policeman and is alleged by police to have participated in the Blumenthal kidnaping, was believed to have been in the house, but was not found. Reid's mother and married sister were kept under surveillance by a police guard, stationed at the Berwyn dwelling.

Martin was buried yesterday after services in St. Edward's Catholic church, Sunnyside and Lowell avenues.

OCEAN STEAMSHIP MOVEMENTS.

Arrived.	At.	From.
Scythia	New York	Liverpool.
Hellig Olva	New York	Copenhagen.
Lithuania	New York	Copenhagen.
Adriatic	New York	Liverpool.
Gripsholm	New York	Gothenburg.
Cristobal Colon	Vigo	New York
Providence	Alexandria	New York
Rousillon	Vigo	New York
Vulcania	Trieste	New York
Muenchen	Southampton	New York
Berlin	Plymouth	New York
Athenia	Glasgow	Montreal
Beaverburn	London	St. John.

Sailed.	From.	To.
President Taft	Shanghai	Seattle.
Amer. Shipper	London	New York.
Garinthia	Liverpool	New York
N. Amsterdam	New York	Rotterdam
Roma	New York	Genoa
Columbus	New York	Bremen
Lapland	New York	Antwerp
Minnesota	New York	London
Olympic	New York	Southampton

PAPAS OF BIGGEST FAMILIES TO GET BEST JOBS—DUCE

Offers It as Scheme to Fill Italian Cradles.

BY DAVID DARRAH.
[Chicago Tribune Press Service.]

ROME, May 18.—How to fill empty Italian cradles is taxing the ingenuity of Fascist law givers. Alarmed with the tendency of a decline in the birth rate this year, Premier Benito Mussolini introduced a bill in the senate which provides legal preference in employment and advancement to those who have the largest families.

The law will apply to both state and private employés. The father or supporters of large families must be given special advantages over the fathers of smaller families. These in turn must precede bachelors or married men without children.

To Offset Propaganda.

A new law will shortly be added to the list on Fascist legislation to stimulate marriages and birth rate, such as taxes on bachelors, low prices to large families, and reduced street car rates. Il Duce accompanied the introduction of the bill with a report explaining that it should function in all cases on the basis of quality of merit in other respects; that is, a man with a large family should not get a job ahead of a specially meritorious bachelor.

"The law is inspired with the idea of anti-Malthusian propaganda. The Fascist wants to unify the jurisdiction of the state over moral life," said Il Duce. "The law will have the effect of classifying Italian citizenship judicially into prolific and nonprolific classes."

Turin Rate Declines.

Il Duce's demographic legislation is provoked by a general diminution of births, but specially in the city of Turin, where last week the deaths exceeded the births by 125, which would mean that the population there is diminishing by more than 6,000 annually.

"The government has decided to combat at whatever cost this lowered birth rate, which represents actually a state of demographic agony," says the newspaper Regima Fascista, commenting on Il Duce's law. "At the same time doctors who indulge in illicit practices will be jailed or sent into exile. All birth rates means are prohibited and suppressed and the position of a bachelor will be one of inferiority."

Mashers Are Warned.
[Chicago Tribune Press Service.]

BRESCIA, Italy, May 18.—Sig. Lombardo, manager of the big Roe Volciano cotton mills here, today notified all male employés that any one caught flirting or trying to date up women factory workers with excessive enterprise would be immediately fired. The punishment will be more severe in the case of philandering foremen or factory superiors. Girl workers are requested to denounce to the manager any disrespect offered them.

At the same time the women are notified that they must dress modestly and decently so as not to invite overardent attentions. Any women or girls who come to work after June 15 with skirts above their knees will be discharged. The object of the new rule is to promote morality and matrimony on the basis of serious friendship, declared Sig. Lombardo.

PASSAVANT HOSPITAL WILL BE OPENED FOR INSPECTION TUESDAY

The new Passavant Memorial hospital on McKinlock campus of Northwestern university will be opened for a public reception from 3 to 6 o'clock Tuesday afternoon and for patients on June 3, it was announced yesterday by Dr. Irving S. Cutter, dean of the Northwestern university medical school and superintendent of the hospital.

The hospital building, recently completed at a cost of $2,000,000, will open with 200 beds with the west wing in use for housing 100 nurses. When a nurses' home is completed, the west wing will be converted to patients' use, increasing the capacity to 325 beds. Faculty members of the university school will comprise the hospital staff.

Passavant hospital, founded in 1865 by Dr. A. W. Passavant, was destroyed in the great fire of 1871 but was rebuilt in 1885. Four years ago the rebuilt structure was found inadequate and was closed. The cornerstone of the newest building was laid on June 5 and the building will be formally dedicated next October.

Air Liner Plunges Into Danube; All Believed Lost

BUDAPEST, Hungary, May 18.—(AP)—An air liner on the Vienna-Budapest route dove into the Danube river near the railway bridge just outside the city this evening. No one was saved but divers immediately were sent to attempt to recover the plane and bodies. Eye witnesses said a wing dropped off, following an explosion. The number of occupants was not known here.

Cop-Cussing Taxi Driver Gets $50 Fine in Court

Louis Smith, 25 years old, 4835 North St. Louis avenue, a taxicab driver, was fined $50 in Des Plaines street court yesterday for swearing at Policeman Ray Scherhart of the traffic division. Scherhart arrested Smith for tying up traffic and declined to pay 35 cents for taking him to the station in his own taxi. Then the cussing started, the court was told.

GANNA WALSKA PLANS DEBUT AS ACTRESS JUNE 1

[Copyright: 1929: By the New York Times.]

PARIS, May 18.—Mme. Ganna Walska, wife of Harold McCormick of Chicago, will make her debut as an actress on June 1 in "The Countess of Castiglione," a costume play of the second empire, in which the singer will have the title role.

Mme. Walska is only temporarily forsaking the operatic and concert stage. "My debut as an actress will be the realization of a secret ambition," she said today. "A singer's talents are not restricted to opera or concerts. As a matter of fact a thorough artist in the operatic realm should be perfectly at home in the theater. Good singers always should be good actors."

Head of Girl Is Found Buried in Los Angeles

Los Angeles, Cal., May 18.—(AP)—The head of a girl was found buried in the sands near the Florence avenue bridge over the Los Angeles river late today. The discovery was made not far from the spot where the torso of a woman was recovered from the river last April. After a cursory examination, authorities declared the manner in which the head had been severed corresponds to the surgery practiced on the unidentified woman's body.

Smart White Gold Frames
In Thirty Distinctive Styles



$4 to 20.

Well-groomed people now wear smart, inconspicuous white gold glasses. Let a Schulte optometrist examine your eyes without charge and show you the style best suited to your features.

Schulte
"Glasses that Grace the face"

*17 W. MADISON
*139 SOUTH STATE
*136 NORTH STATE
118 S. DEARBORN
*OPEN till 9 P. M.

Coupon for Special LIFE INSURANCE POLICY

Issued Exclusively to Chicago Tribune Readers

$1.00 a month, with coupon below, for a Life Insurance Policy which pays $1,000 Plus!
No Medical Examination! No Subscription Necessary!
Note: Included Are Valuable Total and Permanent Disability Benefits!

This means that Full Amount of Insurance is payable to the Insured, WHILE LIVING, in event of Total and Permanent Disability, as stated in Policy. Open to men, women, boys and girls in normal health, between ages of 1½ and 44½. Only one policy to a person. Issued by the Federal Life Insurance Company through special arrangement with the Chicago Tribune.

FILL IN AND MAIL COUPON

"Special Life Insurance Department"
FEDERAL LIFE INSURANCE COMPANY,
140 N. Michigan Avenue, Chicago, Ill.

I hereby certify that I am a reader of the Chicago Tribune and wish to apply for a Special Life Insurance Policy made available by the Chicago Tribune in the Federal Life Insurance Company, in the amount of $1,000 PLUS. I enclose check ☐ money order for $..... to pay for First Month's ☐ One Year's ☐ Premium.

Yearly Renewable Reducing Term to Age 45. Whole Life Thereafter.
NOTE: The premiums is $1.00 per month up to the policy anniversary following the age of the insured, after which the premium is $1.50 per month. If you wish to pay for a full year, enclose $11.00.

My Name Is.....
Print name in full — Do not use initials
My Address Is.....
Street — City — State
Date of Birth..... My Age Is.....
Day — Month — Year
Beneficiary.....
Write here the full name of the person to whom you want insurance paid in case you are killed.
NOTE: This Insurance will become effective if and when issued by the Federal Life Insurance Company at its Home Office in Chicago. A short-form application blank will be mailed to applicants in accordance with requirements. The Federal Life Insurance Company reserves the right to reject any application for this insurance for any cause whatsoever, and in such cases will return to the applicant the full amount of the payment sent with this coupon. This offer open only to persons between ages of 1½ and 44½. Only one of these Life Insurance Policies to a person.

COUPON FOR TRIBUNE ACCIDENT INSURANCE POLICY

For New Policy or Renewal

To secure the Tribune's $7,500.00 Travel Accident Insurance Policy, or to renew for another year one previously issued to you, cut out and fill in the application below and send it with $1.00 to Tribune Insurance Dept. Federal Life Insurance Co., 140 N. Michigan Av., Chicago, Ill. (As stated in the Policy, the value of all specific indemnities increases 10% each year your policy is renewed.)

FILL IN AND MAIL COUPON

☐ NEW POLICY OR ☐ RENEWAL
(Check here if you wish new policy) (Check here if you wish old policy renewed)

APPLICATION for $7,500.00 TRAVEL ACCIDENT INSURANCE POLICY
Issued to Readers of the Chicago Tribune

(Fill Out This Application and Send to Tribune Insurance Dept. FEDERAL LIFE INSURANCE COMPANY, 140 North Michigan Ave., Chicago, Illinois, with Registration Fee of $1.00 Money Order or Check, made payable to Federal Life Insurance Co.)

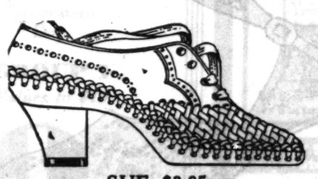
I certify that I am or will become a reader of the Chicago Tribune and hereby apply for a $7,500.00 Policy in The Federal Life Insurance Company, issued only to readers of the Chicago Tribune. (If you wish a new Policy, ALL QUESTIONS BELOW MUST BE ANSWERED. If you wish to renew a Policy previously issued to you, indicate above and fill in name and address only.)

FULL NAME.....
ADDRESS..... Street — City — State
PLACE OF BIRTH..... AGE.....
DATE OF BIRTH—MONTH..... DAY..... YEAR.....
ARE YOU TOTALLY BLIND OR DEAF? ..... ARE YOU CRIPPLED TO THE EXTENT THAT YOU CANNOT TRAVEL SAFELY IN PUBLIC PLACES?

WRITE HERE NAME AND ADDRESS OF PERSON TO WHOM YOU WANT INSURANCE PAID IN CASE YOU ARE KILLED; OTHERWISE IT WILL BE PAYABLE TO YOUR ESTATE.
BENEFICIARY'S NAME:.....
RELATIONSHIP .....
ADDRESS .....

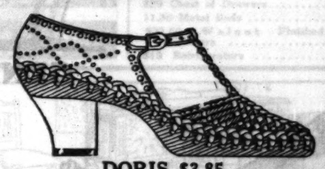
No more than one of these Accident Insurance Policies will be issued to any one.
This offer open only to persons between the ages of 10 and 70.

GROSSMAN'S
An Array of Swanky Summer Shoes at
$3.85

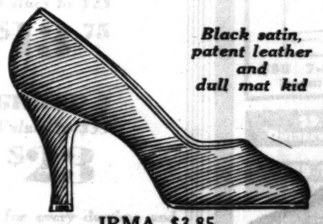


SUE, $3.85

Czechoslovakian woven leather sandals in every color combination—black and white—all white and plain colors. Ten attractive styles. All sizes in every style.



DORIS, $3.85



Black satin, patent leather and dull mat kid

IRMA, $3.85



White kid and allover parchment. High and low heels

LOIS, $3.85

Marvels of Value

LOOP STORE, 16 East Randolph Street (Near State)
332 Michigan Avenue, North (Near Wacker Drive)

4644 Sheridan Road — 911 East 63rd Street — 1251 Milwaukee Avenue
6335 South Halsted Street — 3232 Roosevelt Road — 3216 Lawrence Avenue
3222 Lincoln Avenue — 2739 Milwaukee Avenue

Hotel Knickerbocker CHICAGO

You'll like it here... whether you come to stay for a day or a year. The hospitality of olden days, with all the comfort of new-day appointments, smart furnishings, alert service. Rooms are larger—much larger than usual—airy, light, cheerful. Bath, shower, circulating ice water. Excellent Restaurant — Coffee Shop, too! An ideal location—3 minutes to the city center by bus or taxi... or an easy walk. One block to Lake Michigan, Lincoln Park and its recreational facilities practically at your door. And as to your neighbors you'll find

Hotel Knickerbocker serves desirable guests only!

Rooms as low as $2.50 per day

Walton Place—Just East of Michigan Boulevard. Adjoining new Palmolive Building

LAWMAKERS TALK OF IMPEACHMENT AT AURORA QUIZ

Dry Raiders Under Fire for De King Killing.

The six deputy sheriffs who made the prohibition raid in which one of them shot and killed Mrs. Lillian De King came under fire of the legislative committee investigating the slaying at the second day's hearing in Aurora yesterday. The members of the committee, which was appointed to determine if there had been a miscarriage of justice, mentioned that it is within their power to institute impeachment proceedings against State's Attorney George D. Carbary and Circuit Judge John K. Newhall.

Expressions by the state legislators indicated that their report will contain considerable criticism if not recommendations for drastic action. They talked of the possibility that Attorney General Carlstrom will again be asked to go into Kane county and review before a special grand jury the proceedings termed "a political farce," in which Deputy Sheriff Roy Smith was cleared of a charge of murder or manslaughter in connection with the death of Mrs. De King.

Urges Crowe Law Repeal.

"If we should repeal the so-called Crowe law, any citizen might petition for a special state's attorney and a special grand jury," said Representative Michael L. Igoe of Chicago, Democratic leader of the assembly. "It should be done."

The lawmakers spent some time questioning Dr. J. J. McCullough, who was called to attend Mrs. De King after she was shot by Smith and who made a post-mortem examination. His testimony had to do with whether Mrs. De King was shot by Smith while she was standing, sitting at the telephone, or stooping to pick up a gun dropped by her prostrate husband, Joseph De King, who had been clubbed by Smith.

Dr. McCullough said that from his examination he was certain Mrs. De King must have been standing erect when shot. Representative Leroy Green of Rockford asked if there was any possibility that the wound might have been inflicted while she was stooping. Dr. McCullough said there was none.

Juul Gives an Example.

Representative Roy Juul of Chicago put himself in a position on a chair with left leg drawn far back and asked if the wound could have been inflicted while Mrs. De King was in that position. Dr. McCullough said it could. Members of the De King family said that Mrs. De King was seated. Deputy Smith claimed that she was reaching for a gun.

Deputy Sheriff C. H. Anderson was called as the next witness. He told of going to the De King home on the night of March 25 to make the raid. He said he and Deputy Sheriff William Hale Treadwell were notified to report to Prosecutor Carbary's office that night and were there given a paper said to be a warrant and were told to accompany Ole Nelson, a special deputy sheriff assigned to the prosecutor's office. Nelson, Anderson said, took them to the De King home.

Says De King Made Threat.

The deputy said he was in the kitchen when De King came downstairs in his underwear and put a gun to him and told him not to dare to touch a thing. About that time Treadwell came upstairs with a basket containing several bottles of liquor, Anderson said. He testified De King then said:

"Leave that back or I'll blow your damn head off."

He and Treadwell and Nelson left the house under De King's order, Anderson said, and he declared Treadwell mentioned having a warrant but did not dare read it.

"Why didn't you take De King into custody?" asked Representative Igoe.

"We didn't want to do any killing," Anderson said.

"When did you change your mind?" Igoe shot back.

The examination of Anderson was mild compared with that of Treadwell, principally because Treadwell carried the warrant which was issued on the false affidavit of Boyd Fairchild, hired dry snooper.

Representative Frederick Rennick, chairman of the committee, asked Treadwell to tell what had happened. The deputy sheriff told about the same story as had Anderson, but added that he had first spoken to George Stafford, who operates a gasoline station next door to the De King home, and had started to serve the warrant on Stafford. Stafford said he wouldn't accept service, as he was merely at the De King home taking care of a child, Treadwell said. He said De King followed them out in the yard and displayed one gun and said, "It shoots, too," and fired it to show that it did. Then De King went back into the house, and when he returned he had a gun in each hand, and on a third trip out of the house he had three guns, one in his hand and two in his back trousers pockets, according to Treadwell.

Says Guns Were Displayed.

"How do you know that?" Green asked.

"He turned around to show them to us," the deputy answered.

"Was that not your opportunity to seize him, or cover him with your guns or read your warrant to him, or to do anything that was legal?" Green asked. Then the legislators started firing questions at Treadwell.

Q.—Did you ring the doorbell when you went to the house? A.—No. I believe we followed Stafford in.

Q.—Did you ask the little boy, Gerald, if his mother or father were home so the warrant could be served on them? A.—No, I started looking around.

Q.—Did the state's attorney or circuit judge ever instruct you in the proper manner of serving search warrants? A.—No.

Asked About Search Warrant.

Q.—This boy was old enough to be questioned that night by Carbary after his mother was killed but you didn't think he was old enough to ask if his mother and father was home? A.—I didn't ask him.

Q.—How do you know you had a search warrant? A.—Ole Nelson told me it was one.

Q.—Have you enough confidence in his integrity to take his word?

Chairman Rennick did not think this was a proper question but Green exclaimed:

"Certainly if there is any class of people police officers should be suspicious of it is that class of prohibition spotters."

The question was allowed and Treadwell said in reply: "I took it as proper."

Quizzed on Machine Gun Threat.

Q.—You were sore when one man ran three heavily armed men off the premises, were you not, and you suggested getting machine guns, shotguns and tear gas bombs and coming back and "getting that ——," did you not? A.—Well, we were determined to go through with what we had started.

At this point one of the legislators recalled to the others that testimony at the inquest and before the grand jury showed that the deputy sheriffs who made the first raid had gone for reinforcements after being driven out by De King. They returned with Deputy Sheriffs Smith, Clarence Sayre, and Pearlie Peck, and the shooting followed. The questioning of Treadwell went on.

Q.—On your return did not Peter De King (brother of Joseph) come out to you and say, "Don't come in, I'll have him come out in a few minutes?" A.—He said something like that.

Q.—You threw in that tear bomb after you had seen the woman stumble out and be carried away because you were still moved by that spirit of "getting that ——," were you not? A.—I threw it in to get Joe De King out without more trouble.

"More!" interjected Igoe in a startled voice, and there was laughter.

Representative Juul then turned to Treadwell.

No Effort to Protect Comrade.

Q.—You saw your brother officer covered by a gun when you came upstairs, and the man with the gun had his back to you, and you made no effort to draw your gun to protect your brother officer? A.—No, De King turned around and said if he had seen me go downstairs I would never have come up alive.

Q.—Do you blame him? A.—No.

Q.—You say he appeared to have been drinking? A.—Well, he was excited.

Q.—Was that your reason for not shooting him? A.—I have no desire to take human life, even on this job.

That brought on a discussion of what he meant by "this job" and then Representative Henry Sonnenschein, a wet legislator from Chicago, asked why he had not arrested Pete De King and Stafford. Treadwell replied that they had committed no crime.

A Citizen's Rights in Home.

Q.—What crime did Joe De King commit? A.—Pulling his guns.

Q.—Is that a crime to defend his own home? If it was why didn't you go and get a warrant for him? A.—It wasn't necessary.

Q.—Don't you know that citizens have the right to kill you if you attempt to arrest them illegally? Here was a man with his head broken open and I want you to tell why you put handcuffs on him when you went back to get him.

The witness did not answer.

Q.—Did some one of your crew get in touch with Assistant State's Attorney Carleton Shults after the first visit to the De King home, and did he tell you to stay away till next day? A.—Not that I know about.

Didn't Know About Nelson.

Q.—Nelson, who was in charge of the expedition, left you without saying anything to either you or to Anderson, you say, but didn't you know he went to get Pete De King? A.—No.

Q.—If you had called some one of your superiors might you not have been told Nelson got Pete De King to come over and there was no need of the heavy artillery? A.—I don't know.

Q.—How big a man is Smith? A.—He's about5 feet 10 inches and weighs over 200 pounds.

Q.—How big was Mrs. De King? A.—I don't remember.

Q.—Wasn t she a frail little thing? A.—I can't say.

Some one informed Representative Igoe that Mrs. De King was about 5 feet 1 inch tall.

Took Warrant for Granted.

Q.—You say you didn't read the warrant? How do you know it was a warrant? A.—I took it for granted.

Q.—How did you know that Stafford was not John Doe? A.—He said he didn't live there.

Q.—How did you know Joseph De King was John Doe? A.—Nelson said he was.

Q.—Are you related to Judge John K. Newhall, Carbary, or any of the others here who are related and hold high offices? A.—No.

Q.—Do you know what differences there were between Judge Newhall and the De Kings? A.—No.

Q.—Did you hear Judge Newhall's speech about the De Kings? A.—No, I didn't attend any of the political meetings.

Q.—You knew Pete De King as a reputable citizen? A.—As far as I knew, yes.

The reference to Judge Newhall's "differences" with the De Kings resulted from testimony given by Pete De King, who said he has lived in Aurora for 33 years, is the father of eight children and is now employed as a special deputy sheriff at the race track.

"Judge Newhall was making a political speech for Carbary last spring," De King testified, "and he called me Dago Alcohol Pete De King and said he would put me and my kind out of business if Carbary was elected. He referred to me also as a gangster and I never was in a gang in my life."

Not Many Votes for Carbary.

"You live in a liberal neighborhood, do you?" De King was asked and when he said he did, Igoe asked: "Did Carbary get many votes there?"

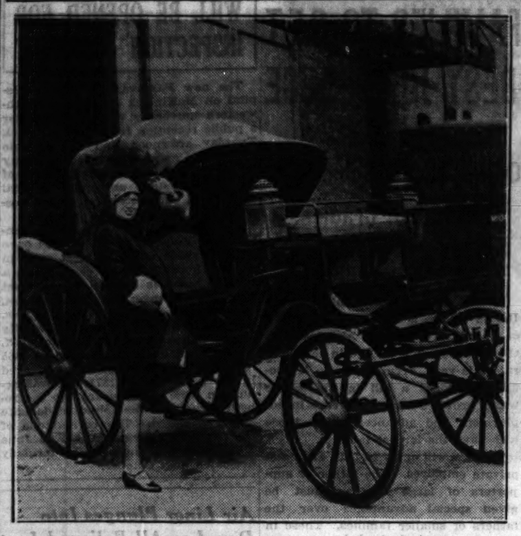
De King replied: "No, he wouldn't get many votes in the bloody seventh."

"Did you ask him after your sister-in-law was killed if he was fulfilling one of his campagn pledges?"

"No, I haven't talked to him," said De King.

The hearing is to be resumed next Friday at Aurora.

McKinley's Carriage for Museum



The carriage used by President and Mrs. McKinley in Washington thirty years ago, which has been presented to the Rosenwald Industrial museum by former Vice President Charles G. Dawes. Miss Helen Kulteen is looking at the carriage in Evanston. [TRIBUNE Photo.]

PLANS READY FOR $1,500,000 SEAPLANE BASE AT NEW YORK

New York, May 18.—[Special.]—Complete plans for the construction of the proposed New York seaplane airport, to be the largest seaplane base in the world, today were announced by Lockwood Greene Engineers, Inc., who designed and will supervise the building for the American Aeronautical corporation.

The terminal is to be located on Manhasset isle, Port Washington, L. I., and is to cost $1,500,000, according to the present plans.

The definite layout of the project was outlined to the Commonwealth Industries, Inc., who will built it.

It is to include a series of intercontinental air lines, a seaplane flying school, and a large factory for the manufacture of Savoia-Marchetti seaplanes and amphibions, built after the Italian planes under the American rights of the American Aeronautical corporation.

FINNS, LATVIANS SEEK UNION OF BALTIC STATES

Sweden May Be Invited to Join.

BY DONALD DAY.

[Chicago Tribune Press Service.]

RIGA, May 18.—Foreign Minister Balodis has just returned from Helsingfors, where, according to an announcement today, he had an interview with Foreign Minister Procope of Finland in which they discussed plans for the formation of a Baltic union composed of the states bordering on the northern shores of the Baltic sea.

As a result of this exchange of views the Latvian foreign minister expressed hopes for an early realization of the idea of a friendship pact between Finland, Latvia, and Esthonia, with Sweden possibly included.

Finns Welcome Coöperation.

The Finns warmly welcomed speeches made in Helsingfors emphasizing the importance of close coöperation between Finland, Latvia, and Esthonia, according to M. Balodis, who followed up his visit to Finland with a similar conference with Esthonian Foreign Minister Lattik in Reval.

League matters were discussed at both conferences, since the three countries have already pooled their interests at Geneva. The conference between the Latvian and Esthonian ministers also dealt with the coming visit of the Swedish king, who is expected at Riga the end of May, then proceeding to Reval.

Will Cement Relations.

King Gustav's visit is expected to cement the cordial relations among the northern Baltic countries since he visited Finland last year, returning the visit of the Finnish president. The Esthonian president also visited Stockholm and the president of Latvia, Gustav Zemgals, will leave for Sweden to repay that visit May 27.

Soviet diplomats are energetically opposing the movement to unite the northern Baltic governments and are said to be supported by Germany, whose Baltic policies are closely linked with those of Moscow.

German Flies 161 M. P. H. with 1,100 Pounds; Record

[Chicago Tribune Press Service.]

BERLIN, May 18.—Pilot Ernst Heinkel in the Heinkel seaplane HD-38 at Warnemunde today beat the American world record for speed carrying 1,100 pounds by 14.28 miles per hour. He attained a speed of 161.46 miles per hour.

College Boys Offered Liquor Snooping Jobs

Providence, R. I., May 18.—[Special.]—Deputy Prohibition Administrator W. Morrill in this city announced today. President W. H. P. Faunce of Brown, when informed of the offer, said: "I should prefer to see the students here engage in other and more uplifting callings in obtaining money for their college expenses."

In the Wholesale Business for Over 30 Years

Women of Chicago— DON'T MISS THIS GREAT MONEY SAVING OPPORTUNITY

MANUFACTURER'S FIRST DIRECT SALE!



Starting Monday, May 20, we are inaugurating our new policy of selling direct to the public.

As an introduction, we are offering to Chicago Women

FOR ONE WEEK

our entire stock of the latest Spring and Summer styles in Silk Ensembles, Wool Ensembles, Late Spring and Summer Dresses, Spring Coats, Tailored Suits. Dealers' price ranges from

$4.75 to $29.75

33⅓% Off These Dealer Prices

During This Sale

DEARBORN Garment Mfg. Co.

325 So. Market St.—10th Floor

Between Jackson and Van Buren

Selling hours 8:30 to 5 P. M. daily; 8:30 to 3:30 Saturday

For Best Service, Come Before Noon

Established 1899

Model Illustrated: All silk georgette crepe. Dealers' price...$13.75 Less 33⅓%.... 4.58 Costing you..$ 9.17

Comes in Newest Pastel Shades of Orchid with White or Matching Sand with White 14 to 20

TONIGHT!

COON-SANDERS ORCHESTRA

are closing their engagement for this season. They will return in September for another year's engagement.

Starting Tomorrow Night

We take great pleasure in

Announcing

BUDDY FISHER

and His Orchestra

This inimitable artist will please you with music and entertainment every night — at The Blackhawk. Spend a delightful evening; dine and dance!

Dancing from 6:30 to 1 A. M.
Saturday till 2 A. M.

Show at Dinner
Two Shows in the Evening

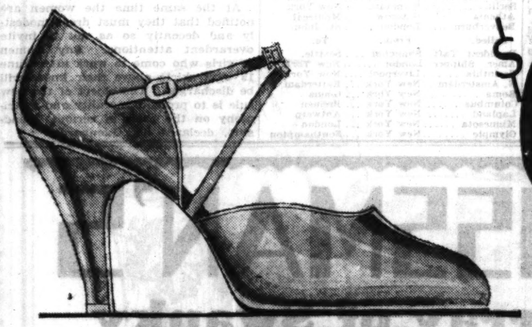
BLACKHAWK RESTAURANT

139 N. WABASH

STYLES *that are* NEW!

VALUES *that are* GREAT!

MONDAY *in the* O-G STATE STREET STORE, *at*



$6.50

NAVY BLUE KID



GENUINE WATERSNAKE



GREY and SUN TAN KID

Also BLACK KIDS and PATENT LEATHERS, at $6.50

O'CONNOR & GOLDBERG

205-207 STATE ST., SOUTH (REPUBLIC BUILDING AT ADAMS STREET)



Thrifty Coal Users *Are Placing Their Orders Now*

The wise man buys his coal during the summer months when prices are lowest, deliveries clean and the fuel is of the best quality—clean and dry.

You will make a worth-while saving in your heating costs next winter by letting us fill your bin *now* with Consumers Guaranteed Coal or Coke.

"Every ton must satisfy or we remove it and refund your money."

Let us quote our reduced summer prices.

FRAnklin 6400

Consumers Company

COAL - COKE - ICE - BUILDING MATERIAL

BUY YOUR COAL ON APPROVAL

LAKE, WHIPPED BY GALE, AGAIN BATTERS SHORE

New Rampage Brings City More Damage Bills.

A stiff north wind, piling up waters in the lower basin of the lake, kicked up another damage bill yesterday as waves lashed the already battered shore from Evanston to South Chicago.

About 1 p. m., a 31 mile wind sprang up. Soon thereafter, Capt. Fred Stebbins of the Jackson park coast guard noted a six inch rise in the lake level, while Capt. A. F. Brown at the South Chicago station reported a rise of one foot. The wind maintained its strength through the afternoon and night, churning up ten foot waves of destructive force.

Fight to Save Sea Wall.

At the Evanston coast guard station Capt. Otto Fricke had scant time for observing water levels. The captain and a crew of five were out with sand bags, rock ballast and crowbars soon after the wind rose, and toiled all afternoon strengthening the sea wall to stem waves which threatened to undermine the concrete roadway skirting the shore from Evanston to Wilmette.

Last night Capt. Fricke had his crew remained on watch, ready to face a repetition of the emergency which arose two months ago, when the boisterous lake threatened to wash away their quarters during a storm.

Whitecaps swept up and over the breakwaters protecting the Chicago harbor and the river mouth. Albert Pyak, a fisherman of 1809 West Erie street, caught on the breakwater off Oak street beach when the gale arose, was rescued by Capt. John A. Anderson and a crew from the central coast guard station.

South Shore Drive Flooded.

South Shore drive from 67th to 69th street was flooded to a depth of two feet. The thoroughfare was finally closed to traffic last night after several cars became stranded while splashing through. The basements of residences on the west side of the drive between 67th and 68th streets were flooded. In one home the water was reported nearly four feet deep.

Waves surged against the walls of apartment buildings along the drive between 72d and 74th streets, tossing spray to third story windows.

Complaints against the swollen lake came yesterday from Menominee, a port in the state of Michigan, which is one of the states fighting the diversion of lake water by the sanitary district on the contention that the lake level is being dangerously lowered by the diversion.

The Menominee Lumber company believes these contentions are twaddle. A. L. Washburn, general manager of the lumber company, said yesterday that a rise of another few inches would cause the abandonment of the plant, which is located on Green bay, which has the same water level as Lake Michigan.

Last week the water came up so that it covered the newly made roads and submerged all the space between the lumber piles. A few more inches will flood the basement of the mill, according to its officials.

Rise in Levels Continues.

Chicago is officially 579.94 feet above sea level and that point is called Chicago datum. The federal government said that the average water level during April was 581.39 feet, or 1.45 feet above city datum. At 4 o'clock yesterday afternoon the lake level at Chicago was 2.9 feet above city datum.

April this year is 1.87 feet higher than April of last year, according to the same government inspectors, and is 1.95 feet above the average stage of the last 10 years.

And the lake is still rising. The daily observations of the sanitary district for this month [to May 16] show that Lake Michigan is now approximately two feet above city datum. It is 4.55 feet above the average for January, 1926. The average for the first 16 days of the month is the highest May level than has been reached since May, 1918, when the level was about the same as it is now. To find a previous May level that exceeds the present stage of the lake, it is necessary to go back to 1888.

Litigation a "Joke."

"The conditions which prevail at our plant," said Mr. Washburn of the Menominee Lumber company," are existing all around the shores of Lake Michigan and are causing heavy loss to all property on the water front.

"The hullabaloo about the water being used by the Chicago drainage canal is a joke to us.

"The low water level in Lake Michigan some time ago was caused by holding the water back at the Soo, where it would otherwise have flowed in; and by deepening the channel of the St. Clair river, where it flows out."

CONFER WITH SWANSON OVER POOR CONSTRUCTION IN SCHOOLS



Left to right: E. B. Rush, I. S. Stern, and L. E. Potter, consulting engineers who discovered building defects; State's Attorney John A. Swanson; H. Wallace Caldwell, president of school board, and Paul Gerhardt, architect, at conference yesterday in state's attorney's office.
[TRIBUNE Photo.]

INSPECTOR LAYS SCHOOL DEFECTS TO ARCHITECT

Coath's Son Supervisor of Twelve Buildings.

Virgil W. Coath, son of J. Lewis Coath, former president of the board of education, yesterday admitted that he was district superintendent in charge of construction and inspection for the school board on the north side during 1925 and 1926 when, it is alleged, careless design, construction, and inspection resulted in the erection of thirty-two schools which have deteriorated rapidly and are now the subject of an investigation.

Two of the schools, which were not in Coath's district, were ordered closed on Thursday by H. Wallace Caldwell, president of the board of education, after consulting engineers had warned him that they are unsafe.

Young Coath, now a partner in the contracting concern of Coath & Goss, joined his father and John C. Christiansen, who was school architect at the time, in naming Edgar S. Martin, who was supervising architect, as being responsible for the faulty construction. Mr. Martin had declared that he was removed from authority after he had designed the buildings, and that the blame lay with those who had carried out his plans. During his superintendency, Coath said, twelve of the schools were built or started in his territory.

Order All Schools Examined.

An examination of every school in the city for possible structural defects was ordered yesterday by President Caldwell as an aftermath of his order closing the Peck and Hale elementary schools on the south side.

It was pointed out yesterday by structural engineers who watched the building of the 32 schools that the defects which brought about the closing of two of them are present in all the others. Steel reinforcements and tie rods, intended to bear the tensile strain of supporting walls, floors, and roofs are found to be imbedded in the concrete shell of the buildings in such a way that they are of no value.

While cement used in the construction of the buildings was, in many cases, so poorly mixed that it has fallen from the walls, the real danger in the buildings lies in the improper placement of the steel, one engineer said.

"All the buildings built during those two years had the same faults, in spite of the fact that they were called to the attention of the school board on numerous occasions," he declared. "The Peck and Hale schools are the only two where disintegration has been most rapid, and it is merely a question of time before others will have to be abandoned. It is doubtful whether repairs will suffice to make the buildings habitable. There is no way the steel rods can be removed and properly replaced without tearing down the whole building."

May Tear Down Buildings.

Board of education trucks were engaged yesterday in hauling sand to the two closed schools, where workmen sacked it in preparation for load tests to be conducted next week by engineers employed by L. E. Ritter & Co., the Robert W. Hunt company, and I. F. Stern & Co., the concerns engaged in investigating the buildings. The outcome of these tests will determine the fate of the buildings, Mr. Caldwell said.

A conference yesterday between Mr. Caldwell and State's Attorney John A. Swanson resulted in the assignment of Assistant State's Attorney Charles J. Mueller to work with the legal department of the school board to determine whether there are grounds for criminal action in connection with the construction of the schools. Since no work has been done on the buildings during the last eighteen months, it is believed that the statute of limitations may bar prosecutions on conspiracy charges.

FOG AND STORM DELAY 13 OCEAN LINERS ON WAY TO NEW YORK

New York, N. Y., May 18.—[Special.]—Fog and storms on the Atlantic are snarling liner schedules. At least 13 vessels headed this way from various European ports will dock late.

The largest ship affected is the Leviathan of the United States lines, which will arrive late Monday several hours late.

The Veendam of the Holland American line, due early today, sent word it would not reach port until tonight.

The Stuttgart of the North German Lloyd, and the Cunarder Sumaria, both scheduled to arrive tomorrow, will not get here until Tuesday. The Cunarder Caronia, also due tomorrow, is expected Monday.

Six vessels will arrive Tuesday, a day late.

PLOTTERS FAIL IN 2 ATTEMPTS TO KILL SLAV KING

[Chicago Tribune Press Service.]

VIENNA, May 18.—Two mysterious explosions which occurred in Jugo-Slavia two weeks ago were actually attempts upon the life of King Alexander, according to a special article appearing in the Freiheit. Vienna newspapers say the facts were suppressed to conceal the tense internal political situation since the establishment of the dictatorship Jan. 6.

The first explosion, which was of 50 pounds of dynamite, occurred near the king's castle at Belje. The government reported that the explosion was due to the carelessness of a worker, but the king himself fled to Belgrade in an automobile. The next explosion occurred on May 10. A bridge which the king supposedly would cross en route from Agram to Brzezovica was blown up. The sovereign then canceled his projected trip to Croatia and went to his summer palace at Veldes instead.

The Freiheit correspondent says Alexander is daily receiving letters threatening his life. Recently when the king attended the funeral of a friend at Cacak he returned by a roundabout route but sent the royal train on the same route it would have followed had he been on board.

Rodney M. Bliss Will Wed Divorcee from Los Angeles

Rodney M. Bliss, bond salesman and former husband of Dorothy Mason, daughter of William Smith Mason, Evanston capitalist, yesterday took out a marriage license to wed Mrs. Constance I. DeMille of 105 Bedford drive, Los Angeles, Cal. Bliss gave his age at 32 years and that of Mrs. DeMille at 35 years.

He gave his address as the Ambassador East hotel. It was stated there that he had made a reservation for a suite and the couple was expected to occupy rooms there permanently. Mrs. DeMille was granted a divorce from her husband in Los Angeles county, June 4, 1928.

Eleanor Wagner Named Miss Chicago of 1929

Miss Eleanor Wagner, blue-eyed, brown-haired daughter of Joseph N. Wagner, a city fireman, of 1905 Nelson street, won the title of Miss Chicago and the privilege of representing her city at the Galveston international beauty pageant from among 64 contestants last night at the Merry Garden, 3136 Sheffield avenue. The jury of seven was headed by Alvin Polasek, a sculptor. Twenty girls from downstate cities will compete next Saturday night for the title of Miss Illinois at the Galveston pageant.

STARTS FLIGHT FROM MAINE TO ROME TUESDAY

New York, May 18.—[Special.]—Roger Q. Williams, commercial pilot, plans to take off tomorrow in the Bellanca monoplane, Green Flash, from Teterboro airport, N. J., and fly to Old Orchard, Me., to be ready for a possible hop off Tuesday morning for Rome. Capt. Lewis Yancey, authority on navigation, will fly with Williams.

Williams will be on a racing basis with three French flyers whose Bernard plane is being tuned up at Roosevelt field, L. I., for a hop off to Paris Monday or Tuesday.

SUMMER RESORT SITE

375 acres in the City of Sault Ste. Marie, approximately 2,750 ft. of frontage on the St. Mary's River, 2 miles below Gov't Locks, 2 miles from business district on County Highway, immediately adjoining Country Club and Golf Course; 75 acres cleared, balance beautifully wooded; fine rolling country, ideal for hotel or resort.

Excellent fishing and hunting in surrounding country. Best climate in United States for hay fever sufferers. Number of tourists visiting the Soo annually increasing rapidly; Chamber of Commerce reports 35,000 in 1925, 90,000 in 1928.

Wonderful opportunity to establish summer hotel, hay fever sanitarium or resort.

First Wisconsin Trust Company
MILWAUKEE, WISCONSIN

Two Important Reasons for Selecting Your Piano at CABLE'S



The CONOVER Reason—

Because the Conover, built in our own great factories and sold direct to you, is more moderately priced than any other really great Piano of today.

The BECHSTEIN Reason—

Because this, the most celebrated of all European Pianos and the chosen instrument of Liszt, Wagner, Rubenstein, Grieg, Debussy, Strauss and other great artists, is on display and sale in Chicago only at our Music Rooms.

Budget Plan of Payment

Tell us how you want to pay and we will arrange a Budget Plan to suit you at no higher price for the accommodation. Our liberal allowance on your old Piano with only a small initial deposit places a Piano in your home at once. Unusual Exchange Privileges within a year afford you remarkable freedom of choice with absolute assurance of satisfaction.

CABLE Piano Company
Cable Corner Wabash and Jackson

D. S. KOMISS & CO

301 South State St. S. E. Cor. State and Jackson

Sale! 670 New Dresses



For the First Time —Reductions On Our Main Floor

Unseasonable weather forces these drastic price reductions. Selections are complete, including Komleigh Frocks. Buy now for Decoration Day.

GROUP 1 *Values to $15* **$9.75**

GROUP 2 *Values to $25* **$13.75**

GROUP 3 *Values to $35* **$23**

Frocks for every daytime and evening occasion. Prints, Chiffons, Laces, Georgettes, and other outstanding materials. Frocks with Capes, Tiers, Bows, Uneven Hemlines, Cocktail Jackets, in all new shades.

DRESSES $5

While they last. Slightly shopworn. Values to $35.

Open Every Evening Until 10 o'Clock

Huge 6-Story Wholesale Furniture Warehouse Soon Closing Its Doors Forever

MUST BE SOLD! MUST BE SOLD! $250,000 STOCK FURNITURE AND RUGS!

Wholesale Prices Slashed!

GOING OUT OF BUSINESS

5,000 RUGS! All Sizes

$57 8.3x10.6-ft. Axminster Rugs $19.75
$29 9x12-ft. Brussels Rugs $9.75
$59 9x12-ft. Velvet Rugs $22.50
$32 6x9-ft. Axminster Rugs $14.50

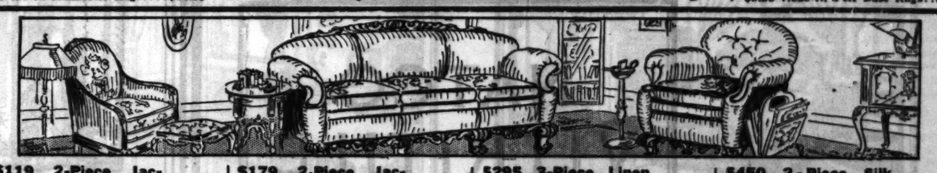
Doors Open at 9 A. M. Come—Rain or Shine!

The most amazing sale ever offered to the American public! Sensational wholesale bargains cut in price to a degree never before equaled. Come—look around. Hundreds of values besides those listed.

Free Delivery Within 50-Mile Radius of Chicago

5,000 RUGS! All Sizes

$150 9x12-ft. Wilton Rugs $99
$90.50 9x12-ft. Axminster Rugs.. $39.75
$18.75 9x12-ft. Felt Base Rugs $5.95
$9.50 7.6x9-ft. Felt Base Rugs.. $3.75



$119 2-Piece Jacquard Living Room Suites $39.75
$179 2-Piece Jacquard Living Room Suites $59.50
$295 3-Piece Linen Frieze Living Room Suites $110.00
$450 2-Piece Silk Damask Living Room Suites $169.50

$2.75 End Tables, 79c
$62.50 9x12-Foot Axminster Rugs, $24.75

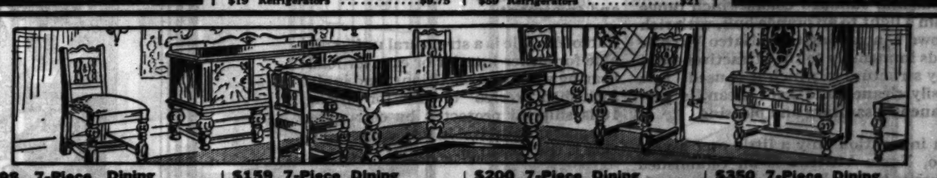
$17.50 Junior Lamp and Shade.. $5.95
$10 Bridge Lamp and Shade $4.65
$3 Smoking Stands 79c
$12 Large Rockers $3.75
$19 Occasional Tables $6.48
$60 Walnut Finished Dressers. $23.50
$29 Occasional Tables $9.75
$39 Extension Davenport Tables. $19.75
$19 Desks $6.75
$27 Gateleg Tables $10.75
$39 Upholstered Coxwell Chairs. $18.50
$150 Walnut Finished Dressers.. $69
$19 Pull-Up Chairs, $7.95
$9.75 36x63-Inch Axminster Rugs, $3.95



$98 3-Piece Bedroom Suites $29.50
$139 3-Piece Bedroom Suites $49.00
$225 3-Piece Bedroom Suites $98.00
$450 3-Piece Bedroom Suites ... $175.00

$7.50 Telephone Stands, $2.19
$59 Walnut Finished Vanities, $14.75

$12 Cotton Mattresses, all sizes.. $3.95
$10 Bed Springs, all sizes $2.95
$29 Chest of Drawers $10.50
11.50 Metal Beds $2.95
$37.50 Walnut Finished Dressers $12.75
$19 Refrigerators $9.75
$35 Wood Beds $6.75
$19.75 3-hole Gas Ranges $9.75
$37 4-hole Gas Ranges $17
$69 4-hole Gas Ranges $27.50
$29 Refrigerators $12.75
$37 Refrigerators $15.50
$69 Refrigerators $21
$29 Walnut Finished Dressers, $8.75
$10 Table Lamp and Shade, $2.75



$98 7-Piece Dining Room Suites $37.50
$159 7-Piece Dining Room Suites $89.00
$200 7-Piece Dining Room Suites $89.50
$350 7-Piece Dining Room Suites ... $169.50

$9.75 26-Piece Dinnerware Set, $3.45
$89 7-Piece Dining Room Suites, $27

$17.50 5-piece Breakfast Suites.. $9.75
$32 5-piece Breakfast Suites.... $17.95
$59 5-piece Extension Breakfast Suites $24.75
$7.50 Dining Room Chairs, upholstered seats $3.75
$26 Large Dining Room Buffets.. $36
$2.75 Kitchen Chairs 98c
$27.50 100-piece Dinnerware Sets $12.75
$100 100-piece Dinnerware Sets $29.75
$26 China Cabinets $20
$32 Garbage Burners $14.50
$69 Garbage Burners $19.75
$6.50 White Porcelain Top Tables, $2.95
$225 Combination Gas and Coal Range, $69

CHICAGO FURNITURE WAREHOUSE
GOING OUT OF BUSINESS! GOING OUT OF BUSINESS!

Between Wells and La Salle Sts.

152-154 W. Huron St.

2 Blocks South of Chicago Ave.

Take Chicago Ave., Wells St., Clark St., or Grand Ave. Street Cars, or Take Elevated to Chicago Ave. Station.

Open Every Evening Until 10 Plenty of Free Parking Space

FARMER'S BILL FOR ROADS PAID BY CITY COUSIN

Startling Inequalities in Illinois Bared.

BY PARKE BROWN.

Springfield, Ill., May 18.—[Special.]—While the rural sections of Illinois are trying to put over a state income tax that will add new burdens to the city men's load of taxation without adding anything to the state bill of the farmer and the small town home owner, an analysis of the distribution of the costs of state government shows that with few exceptions the larger, more populous counties already are paying a great portion the costs required for the wide open spaces.

This is true apparently for all of the costs of the Springfield government whether the item considered be the general corporate tax, the university of Illinois assessment, or the tax for the distributive school fund; but nowhere does it stand out so clearly as in connection with concrete road building, the costs of which, aggregated in the $60,000,000 and $100,000,000 road bond issues, are being paid for by the payments for automobile licenses.

Figures Are Startling.

Exact figures on this subject were almost completely suppressed under the two successive Small administrations for eight years; but a new policy is in force under the Emmerson administration and THE TRIBUNE now is able for the first time to tell not only what each county is contributing toward road building, but what it is receiving in return for its cash.

The result is a disclosure of the inequalities that, even among disproportionate quotas for various forms of direct taxation, is more startling than any one had conceived. Naturally the most outstanding difference between what it contributes and what it receives brings Cook county to the foreground; but there are dozens of other counties, that, according to the figures now made public for the first time, are paying in much more than they receive in return in the form of hard roads.

Political Drag Counts.

Engineers are likely to contend that each county's share of roads is dependent upon the necessities of a state-wide system; but examination of what has happened up to date discloses that a more powerful and frequently deciding factor is political influence. The Springfield representative with a drag with the administration and power among his associates has been able to grab off for his county or counties a larger part of the concrete roads built by the state than his constituents are entitled to on a basis arithmetical ratio based on their contributions to the pot.

As already noted, Cook county gets the skinniest deal of all the 102 counties. Last year it paid in $6,107,675 out of a total of $15,521,531 in motor licenses. On this basis alone that county would have been entitled to something like 3,900 miles of the total mileage of roads to be built, 9,880. But as a matter of fact it is to have under the combined bond issues of $160,000,000 only 420.30 miles. In other words, it will receive about one-tenth of the roads that it pays for. And Henderson county, for example, lying along the Mississippi below Rock Island, gets about six times what it pays for. Thus it may be said that the Henderson autoist receives about 60 times what the Chicago car owner is given for his contribution toward road building in the form of his license tax.

Gas Tax Works Same Way.

But another remarkable discovery is made by this survey. That is that the state's share of the new 3 cent gasoline tax will run neck and neck with each county's payment of automobile licenses. In other words, each county will contribute toward the state cost of roads through the gas tax in the same ratio that it contributes by the automobile license route. The state gets 2 cents out of the 3 cents per gallon tax and that apparently will duplicate the receipts from the auto licenses.

That is the conclusion drawn from the experience of five months under the 1927 gasoline tax which was killed by the courts. Heretofore, nobody apparently has extended that five months' trial to a twelve months' basis; but such an extension shows that the average motorist will pay in gasoline tax just about one and a half times his state license tag cost and of that 2 cents, or two-thirds, will go to the state.

Kane County's Case.

With that as a starting point, a bit of arithmetic shows that while Kane county's share of the total of 9,880 miles of road should be about 200 miles it will see the construction of only 133.64 miles of concrete within its borders. On the same basis, Peoria county is entitled to 200 miles, but it will have, when the $160,000,000 program is finished, only 154.16 miles.

Carrying out this sort of analysis discloses that Ford county, with a total area of 500 square miles and a population of 16,466, according to the last census, will have 116.27 miles of hard road built within its borders, but that its proportion of payment into the motor vehicle fund would entitle it to about 30 miles.

There are easily explainable inequalities of this sort. Nobody needs to look for the answer to the fact that Kankakee county, the home county of one Len Small, has its allotment of roads just about complete—155.98 miles—while it contributes to the retirement of the $160,000,000 combined bond issues on a basis that would entitle it to only 75 miles of concrete.

Examples Are Numerous.

Iroquois county, in the same congressional district, is to get 182.68 miles, and its share of the auto fee fund will pay for only 65 miles; but Senator Richard R. Meents of that county was the chairman of the senatorial committee on appropriations and Small's mouthpiece in the last session. 'Nuff sed.

But probably one of the best illustrations of all is Will county, county seat, Joliet; county representative, Senator Richard J. Barr. It chipped in during 1928 only $268,452 in auto license fees, but there had been expended in that county up to Jan. 1, 1929, a total of $5,413,140. It is suspected that a number of fancy bridges must have contributed to the total.

Other contrasts between the amounts contributed by the various counties and the return in the form of hard roads are provided by a tabulation published in adjoining columns.

Figures Show How Counties Fare in Illinois Road Building Program

Springfield, Ill., May 18.—[Special.]—The following table gives the first bird's-eye view ever given the public of how the 102 counties in Illinois fare in the building of roads under the $60,000,000 and $100,000,000 bond issues.

Those bond issues are to be retired by the receipts from automobile license fees, and the first main column lists the counties in the order in which they pay license fees. The second main column shows the amount of money spent in each county by the state up to Jan. 1, 1929. The third main column gives the total mileage each county is to receive from the expenditure of the two bond issues, 6,202 miles having been built up to the first of this year out of the total of 9,880 scheduled under the two bond issues:

County.	Numerical order.	1928 auto fees.	Spent by state.	Numerical order.	Tot. miles.	Numerical order.
Cook	1	$6,107,675	$7,143,530	1	420.30	1
Kane	2	345,456	2,516,330	25	133.64	22
St. Clair	3	340,446	4,089,450	11	198.24	6
Peoria	4	333,199	4,142,280	7	154.16	16
Madison	5	313,300	4,123,490	9	146.76	17
Winnebago	6	310,122	1,261,280	66	87.01	49
Will	7	268,452	5,413,140	2	199.15	8
Sangamon	8	263,838	4,035,990	12	167.55	13
Lake	9	256,432	5,760,870	13	193.88	7
La Salle	10	254,455	4,494,030	6	229.03	3
Rock Island	11	244,676	1,001,440	79	88.96	46
Du Page	12	233,344	3,105,380	17	136.48	21
Vermillion	13	223,913	2,406,020	29	117.35	28
Macon	14	215,567	1,786,630	45	110.91	30
McLean	15	207,432	4,925,990	5	234.29	2
Champaign	16	193,316	2,315,430	32	137.51	19
Adams	17	165,412	3,587,030	15	121.35	26
Henry	18	144,557	3,032,510	19	185.06	9
Knox	19	141,348	2,685,210	23	122.39	25
Whiteside	20	135,233	2,564,140	26	124.85	24
Franklin	21	129,567	1,512,320	58	84.23	51
Williamson	22	126,944	1,338,350	63	62.74	76
Kankakee	23	125,122	4,584,910	5	155.98	15
McHenry	24	124,211	3,458,870	16	178.61	11
Stephenson	25	123,568	1,521,320	55	84.23	51
Bureau	26	121,012	3,671,690	14	174.24	12
Fulton	27	119,222	4,133,180	8	202.25	4
Macoupin	28	116,331	2,442,570	27	140.98	18
Livingston	29	112,134	4,004,560	4	189.64	8
De Kalb	30	111,235	1,835,210	43	96.54	68
Iroquois	31	105,979	4,116,040	10	182.68	10
Tazewell	32	103,755	3,083,350	13	128.90	48
Lee	33	102,567	2,811,440	22	106.55	32
Christian	34	101,753	2,066,050	41	99.67	36
Coles	35	98,676	1,572,540	56	65.34	71
Marion	37	95,005	1,536,210	57	87.09	48
Montgomery	38	88,202	1,250,490	60	87.49	47
Hancock	39	84,454	2,186,370	37	136.92	23
McDonough	40	81,645	2,491,560	30	98.00	38
Morgan	41	81,263	1,245,060	70	99.76	35
Jackson	43	78,260	1,746,880	47	91.55	44
Crawford	43	74,325	1,200,690	71	55.69	81
Warren	44	72,074	2,016,760	40	37.52	42
Logan	45	71,996	950,600	82	76.84	59
Edgar	46	71,987	1,776,440	50	91.05	45
Saline	47	71,007	2,197,610	36	83.32	52
Shelby	48	66,714	1,639,370	53	91.68	43
Jefferson	49	64,916	1,272,230	66	78.26	60
Randolph	50	64,133	1,795,230	44	119.09	27
Jo Daviess	51	64,123	2,823,820	21	95.14	41
Woodford	52	60,518	2,501,440	24	107.01	31
Lawrence	53	60,406	1,296,001	65	55.79	80
Pike	54	60,128	1,587,330	54	100.53	34
Carroll	55	60,112	2,274,330	31	98.48	37
Clark	56	55,005	2,266,840	33	68.82	66
Mercer	57	54,774	1,109,129	75	78.71	57
Grundy	58	53,961	1,744,650	48	62.59	77
Douglas	59	52,155	1,185,950	73	74.06	62
Ford	60	51,126	1,809,210	49	116.27	29
De Witt	61	50,010	615,390	96	66.59	68
Effingham	62	49,977	2,259,120	34	82.56	63
Piatt	63	49,959	1,414,360	60	65.57	70
Clinton	64	48,956	1,321,990	64	66.35	69
Perry	65	47,974	2,034,890	38	77.32	58
Mason	66	47,854	1,579,370	55	73.59	63
Greene	67	47,135	1,129,790	74	53.84	85
Fayette	68	46,899	2,513,220	32	85.41	50
Cass	69	45,989	717,380	91	51.83	84
Boone	70	45,116	824,410	87	32.51	96
Washington	71	41,677	1,718,810	49	102.27	33
Richland	72	39,213	742,070	89	42.07	89
White	73	38,126	1,780,260	46	79.63	56
Union	74	37,206	950,660	83	61.30	79
Wayne	75	37,094	1,320,440	61	67.38	67
Clay	76	36,112	1,648,060	52	64.38	74
Marshall	77	35,988	1,576,580	62	46.84	87
Alexander	78	35,788	2,016,900	39	81.32	54
Kendall	79	35,615	291,610	102	34.35	94
Monroe	80	34,962	793,000	88	76.95	64
Moultrie	81	34,607	1,031,230	77	50.73	86
Wabash	82	33,456	974,250	81	69.64	65
Menard	83	32,897	797,760	93	37.52	91
Stark	84	32,125	1,193,950	72	64.46	73
Jasper	85	29,985	1,019,120	78	32.41	96
Schuyler	86	29,853	1,362,900	67	61.49	78
Clay	87	28,012	1,649,070	51	80.64	55
Jersey	88	26,333	1,070,030	76	51.36	85
Edwards	89	25,954	584,240	98	34.47	93
Cumberland	90	25,670	1,443,540	59	63.35	75
Scott	91	23,988	717,380	90	30.00	99
Henderson	92	23,606	854,440	86	74.47	61
Pulaski	93	22,977	866,310	85	40.80	90
Massac	94	20,873	579,800	99	28.20	100
Brown	95	19,840	588,130	97	30.80	97
Hamilton	96	19,101	876,710	84	55.44	82
Gallatin	97	18,906	525,540	100	44.58	88
Johnson	98	17,877	990,370	80	65.55	72
Putnam	99	16,178	642,540	95	53.64	92
Calhoun	100	14,913	350,830	101	17.05	100
Pope	101	9,712	652,410	94	30.80	98
Hardin	102	7,924	711,550	92	24.49	101

LACK OF FUNDS HALTS COUNTY'S ROAD BUILDING

Contractors Abandoning Important Projects.

(Continued from first page.)

September. The work in progress consists of building a concrete covering for a longitudinal drainage ditch for several miles, over which the 40 foot concrete slab is to be laid, making a double width thoroughfare all the way to Chicago Heights. With a full working season it was expected that the improvement would be completed late in the summer or in early fall. Now it looks likely that the highway will be out of commission for another year.

"We cannot pay the contractors," Mr. O'Connor said, "because we have no money and apparently no way to get any. It appears that the reassessment proceedings will go on until fall, and until they are completed there will be no tax bills and consequently no tax money. The county is in a tight fix.

Canal Projects Abandoned.

Besides Cook county's roadbuilding paralysis, the satnitary district's financial fiasco, which has resulted in work being stopped on practically all bridge work over the sanitary canals, is another factor which will disappoint motorists. In the sanitary district's program automobile operators may resign themselves to the fact that no bridges will be available this summer at the following locations:

Harlem avenue, over the canal.
Church street at McCormick boulevard.
Touhy avenue at McCormick boulevard.
Dempster street at McCormick boulevard.

In the county's system, bridge work is being delayed on Lawrence avenue and on Irving Park boulevard.

"The bridge contractors have been hit harder than the others," Maj. George A. Quinlan, county superintendent of highways, said. "Contractors working on county bridges have not received any payments since last December and are hard pressed for pay roll and material funds."

GIVES SELF STATE MARBLE TITLE AS BIRTHDAY PRESENT

Champaign, Ill., May 18.—(AP)—Robert Lindstrom, Peoria, Ill., celebrates his fourteenth birthday tomorrow, so today he stepped out and won the state marble championship in the annual tournament at the University of Illinois armory. He was awarded a silver cup.

Floyd Walker, 10, Decatur, Ill., was second. Edward Crockman, Centralia, Negro, was third. Walter Parks of Decatur took fourth place.

Lindstrom was runnerup in the state meet at Springfield last year. Twenty-seven lads from Kewanee, Springfield, Champaign, Urbana, Centralia, Peoria, Decatur, and Streator participated.

KILLS HUSBAND IN HAND TO HAND FIGHT IN HOME

Grand Haven, Mich., May 18.—[Special.]—Wilma Vanslooten, 20, shot and killed her husband, Louis Vanslooten, 45, in a quarrel at their farm home in Blend township, Ottawa county, last night. She is in a padded cell here because she has threatened to kill herself.

Mrs. Vanslooten angered her husband because she and her daughter, 10, his stepchild, had taken the auto and driven to Holland to visit relatives. Vanslooten had sought to prevent her using the car by hiding a part of the machine, but she found it and drove away.

When Mrs. Vanslooten returned, he at first refused to admit her to the house, but later opened the door, and the fight followed. She is 6 feet tall and weighs 185 pounds.

In the hand to hand fight an old model revolver dropped from Vanslooten's pocket. The daughter picked it up and threw it to her mother, who confessed to Sheriff Stekette that she shot her husband as he was charging upon her. The bullet pierced his heart and he died in a few minutes.

An inquest will be held Monday.

Whisky Worth $70,000 Seized in Rail Yards

New York, May 18.—[Special.]—Sixty packing cases, containing bottles of Canadian whisky, and estimated to be worth $70,000 were seized today by federal agents who broke into a freight car standing in the West Chester yards of the New York Central railroad.

REVELL'S

at Wabash and Lake

(A BUSINESS EDITORIAL)

GUARDING THE HOME.

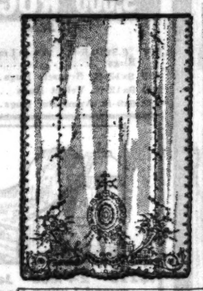
This is an era when more and more women are sharing the responsibility of public and semi-public interests. This is but natural, for it is now recognized that the interests of the American home and of American government are closely allied.

Yet the far-seeing women allow no portion of their homes to recede in appearance because of these new demands on their time. New articles of furniture replace those which grow shabby; new linens and decorations help to keep the atmosphere of cheery, attractive home life intact.

For these women realize that when the home deteriorates the family interest in its likewise deteriorates. And such a loss to the cherished goal of pre-wedded life should not be tolerated.

Copyright.

Special Curtain Event!



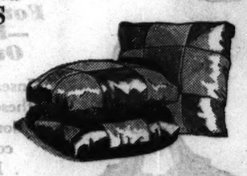
SWISS LACE PANELS
700 in a Special Selling at
Values to $5.00 **$2.95** EACH

The most popular lace in vogue. Beautiful lace patterns embroidered on strong, durable net . . . 40 inches wide and 2½ yards long. All are splendid values, and your curtain wants can be easily and economically supplied during this selling.

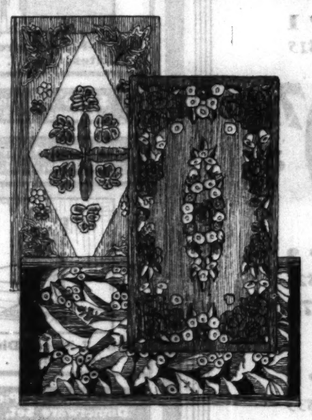
54 In. Swiss Lace Panels $5.75
$9.50 values. Heavily ornamented patterns and the values are exceptional. EACH,

BED SPREADS $7.85
Rayon brocade spreads . . . full size . . . and in a wide choice of lovely colors.

Rayon Taffeta **PILLOWS $1.85** EACH
Modern block patterns in combination of colors and very beautiful for sofas or odd corners.



New Stocks of Oriental and American Rugs for the Home!



Persian Muntaz and Lilahans
Sizes range from 8 ft. 6 in. to 9 ft. wide and from 11 ft. to 12 ft. 6 in. long..... **$345.00**
Deep, soft, silky nap—pieces that are firmly woven. Beautiful backgrounds of Rose, Blue, and Mulberry, with all-over Persian floral designs and small allover patterns.

Fine Quality Wool Wiltons
9x12 size.....**$63.75** to **$79.50**
8 ft. 3 in x 10 ft. 6 in... **57.50** to **75.00**
High grade rugs woven from selected wool yarns and enduring dyes in Persian, Chinese and modernistic effects; strong, durable rugs.

French Wiltons, Orienta Wiltons, Argosy Wiltons, Bundhar Imperial Wiltons
9x12 size.....**$142.50** to **$165.00**
8 ft. 3 in. x 10 ft. 6 in. **131.00** to **152.00**
Gorgeous reproductions of rare Oriental rugs in exquisite colorings of Rose, Blue, Gold, Orchid Taupe. These rugs are manufactured from the finest of imported worsted yarns and the best of dyes, giving the pile a silk-like sheen, highest quality rugs that are nationally known and noted for their durability. Special sizes large as 11.3x21 in stock.

Handmade Wool Hooked Rugs
4x7 size.....**$75.00**
27x54 size.....**27.50**
24x48 size.....**21.50**
A collection of the finest hooked rugs we have received in many years. Made in a small New England village of the finest material into quaint colonial and modernistic designs, the colorings are unusually beautiful and very appropriate for bedrooms.

Wool Fiber Rugs
Size 4 ft. 6 in. x 7 ft. 6 in.....**$ 9.75**
Size 6 ft. x 9 ft..... **17.50**
Size 8 ft. 3 in. x 10 ft. 6 in..... **22.50**
Size 9x12 ft..... **27.50**
One of the best quality wool-fibre rugs made. Bright cheery colorings of Orange, Blue, Green and Red, the patterns are the very latest modernistic effects.

ALEXANDER H. REVELL & CO.
The New Store—WABASH and LAKE



When the wall is up—it is finished, and beautifully finished, if it's built of Natco Vitritile. Each unit laid forms a section of a load-bearing, vermin-proof, insulated, finished-face wall. The smooth glazed surface needs no paint, needs no plaster, needs no adornment of any kind. And it is permanently free from such maintenance, for the beautiful glass-like glaze will last as long as the building.

Furnished in pleasing blends of harmonious and subdued colors which range from a light to an orange buff, with rich brown contrasting trim, Natco Vitritile adds immensely to the attractiveness of any structure in which it is used. It is easily cleaned and kept clean, is permanently sanitary and pleasing.

An innovation only a little over a year ago, Natco Vitritile is an established favorite today. Its numerous outstanding advantages have led to its general adoption for walls in corridors, basements, hospitals, gymnasiums, auto show rooms and garages, laundries, laboratories, natatoriums, restaurants, dairies, and a wide variety of other applications. Units for forming corners, copings, wainscot, and so on are available, affording great latitude in use and treatment.

NATCO VITRITILE

The last word in permanent attractiveness . . . . . the ultimate in economy for walls in Hospitals . . Auto Show Rooms . . Schools . . Laboratories . . Restaurants and Basements . . . . . .

Natco Vitritile is a structural unit, suitable for either interior or exterior load-bearing walls and partitions, and is also furnished "kerfed" or split, for furring. It is shipped protected by corrugated wrappers; its arrival in first-class condition is thus assured.

If you are thinking of building, think of Natco Vitritile. Somewhere, in every structure, it has a place. It will bring new beauty, assure welcome and continuous economy, be a permanent mark of the taste and judgment of the owner.

Natco Vitritile is a member of the famous Natco family—the Complete Line of Structural Clay Tile that provides a unit for every building need. For information see your Natco dealer, or write the address below.

NATIONAL FIRE-PROOFING COMPANY
General Offices: Fulton Building, Pittsburgh, Pa.

NATCO
THE COMPLETE LINE OF STRUCTURAL CLAY TILE

New Shapes and new advantages of Natco Underground Clay Conduit enable Telephone, Light, and Power Companies and Municipalities to render better public service. Write for details.

Chicago Office:
Builders Building

$50 Allowance

for Your Present **Radio, Piano or Phonograph**



Original Price - $189.50
Allowance 50.00
Sale Price - $139.50

Only at

WURLITZER Can you buy this original $189.50 Famous 1929 All-Electric 9-Tube Console Radio at

$139.50
And your present radio piano or phonograph.

9 A. C. TUBES AND SUPER DYNAMIC SPEAKER

$10 DOWN

COMPLETE—NOTHING ELSE TO BUY
OPEN EVENINGS

WURLITZER
329 South Wabash
4750 W. Madison Wabash 1560
COMPLETE LIBRARY VICTOR RECORDS

...LS HUSBAND ...HAND TO HAND ...IGHT IN HOME

...d Haven, Mich., May 18.—[Spe... Wilma Vanslooten, 29, shot and ...er husband, Louis Vanslooten, ... quarrel at their farm home in ...ownship, Ottawa county, last ... She is in a padded cell here ... she has threatened to kill ...

... Vanslooten angered her hus... because she and her daughter, ... stepchild, had taken the auto ...iven to Holland to visit rela... Vanslooten had sought to pre... ...r using the car by hiding a ... the machine, but she found ... drove away.

... Mrs. Vanslooten returned, he ... refused to admit her to the ... but later opened the door, and ...t followed. She is 6 feet tall ...ighs 185 pounds ... hand to hand fight an 1851 ... revolver dropped from Van... ...s pocket. The daughter picked ...d threw it to her mother, who ...d to Sheriff Stekette that she ...e husband as he was charging ...er. The bullet pierced his ...nd he died in a few minutes. ...quest will be held Monday.

...ky Worth $70,000 ... Seized in Rail Yards

... York, May 18.—[Special.]— ...acking cases, containing bot... Canadian whisky, and esti... to be worth $70,000 were seized ... by federal agents who broke ... freight car standing in the ...Chester yards of the New York ... railroad.

...nce ...o, ...o or ...ograph



Original Price - $189.50
Allowance 50.00
Sale Price - $139.50

...y at
Can you ...al $189.50 All-Electric Radio at
...9.50
And your present radio piano or phonograph.
...ES AND ...C SPEAKER
...OWN
NOTHING ...LSE TO BUY ...NGS
...TZER ...Wabash
Wabash 1560
VICTOR RECORDS

BELGIUM'S ROYAL BAND TO PARADE IN CHICAGO TODAY

Swing Down Boul Mich to Precede Concerts.

Eighty of King Albert of Belgium's Royal Guards, who might be mistaken for American doughboys were it not for the crimson of their collars against their khaki uniforms, and their high peaked caps, will swing down Michigan avenue this afternoon in a parade preliminary to their concert at the Auditorium theater. They will give a second concert tonight, both to be for the benefit of Henrotin Policlinic hospital.

When the four score Belgians comprising the Royal Symphonic band arrived in the La Salle street station last night, they were greeted by Dr. Cyrille Vermeren, Belgian consul; E. Roster, vice consul; Capt. A. J. Van Thielen, chancellor of the Belgian consulate and delegate of the commander of the Sixth Corps area; Attorney Felix Struckman, Col. William Nelson Pelouze, Bernard Labergue, their manager, and others.

On a Good Will Tour.

The band, which is on a good will tour of this country, was quartered last night at the Atlantic hotel. This morning the men will be taken to St. John Berchman's church, 2517 Logan boulevard, for high mass at 10:30 o'clock.

This afternoon a military escort, headed by Gov. Emmerson, is expected to join them at the Atlantic hotel shortly after 1:30 o'clock, together with groups of Chicago Belgians, organized by Dr. Vermeren. The parade will start north on Clark street to Randolph, turn east to Michigan avenue, and continue down the boulevard to Congress street, turning there, west to the Auditorium, where the afternoon concert is scheduled for 3 o'clock.

Count to Represent Belgium.

Count Emile de Streel, first secretary of the Belgian embassy at Washington, will represent his country at the concerts in the absence from the United States of the Belgian ambassador. Count de Streel is the house guest of Chauncey McCormick, who will entertain with a dinner for him before the evening concert. Mrs. Joseph B. Long, chairman of arrangements, will also give a buffet luncheon at the Casino club at noon for the count.

N. U. GRID COACH IS ARRESTED BY FORMER PLAYER

H. F. Steger, 966 Oakton street, Evanston, back field coach of the Northwestern university football team, was arrested yesterday on a speeding charge by a former aspirant for gridiron honors, now Motorcycle Policeman Frank Kreml of Evanston. Coach Steger was stopped on Ridge avenue while doing 34 miles an hour in a car with Miss Mildred Lambros, 7720 Sheridan road, according to the policeman.

As Kreml placed his foot on the running board of Steger's car to deliver the usual lecture, he recognized the coach.

"Well, well," he said in amazement. "I didn't know it was you, coach. I'm sorry."

"O, that's all right. You did your duty," Steger told him.

Both Steger and Miss Lambros were taken before Justice of the Peace Samuel Harrison. Steger pleaded for a week's continuance and Miss Lambros was given a light fine when Policeman Kreml asked leniency.

ARREST 4 MEN IN DRY RAIDS ON 3 ROADHOUSES

Prohibition agents under Assistant Administrator George H. Hurlburt raided three roadhouses in the northern part of Cook county yesterday, seized four men and destroyed a quantity of liquor.

In the village of Niles, the raiders visited two places, the House of Niles on Milwaukee avenue, and the Niles White House, Milwaukee and Touhy avenues. In the first place they arrested Martin Feht and Leon Klimek and found eleven barrels of beer and a quantity of bottled moonshine. Government trucks were backed up and the bar and fixtures, including two electric pianos were taken to the government warehouse in Chicago.

At the Niles White House, the agents found fourteen barrels of beer and some whisky. George Oswald was taken into custody and the bar there was moved out. At the Leyden Tavern, River road and Higgins street, Leyden township, Eddie Grabowski was seized when several bottles of moonshine was found.

Father Is Sent to Cell for Beating Boy of 14

Found guilty of beating his 14 year old son, John, Edward Reeves, 50 years old, 6135 Roscoe street, was sentenced to 30 days in the Bridewell by Judge John J. Lupe yesterday.

A Great Store in a Great City
THE FAIR
State, Adams and Dearborn Streets
Values of Fatchel Service—34

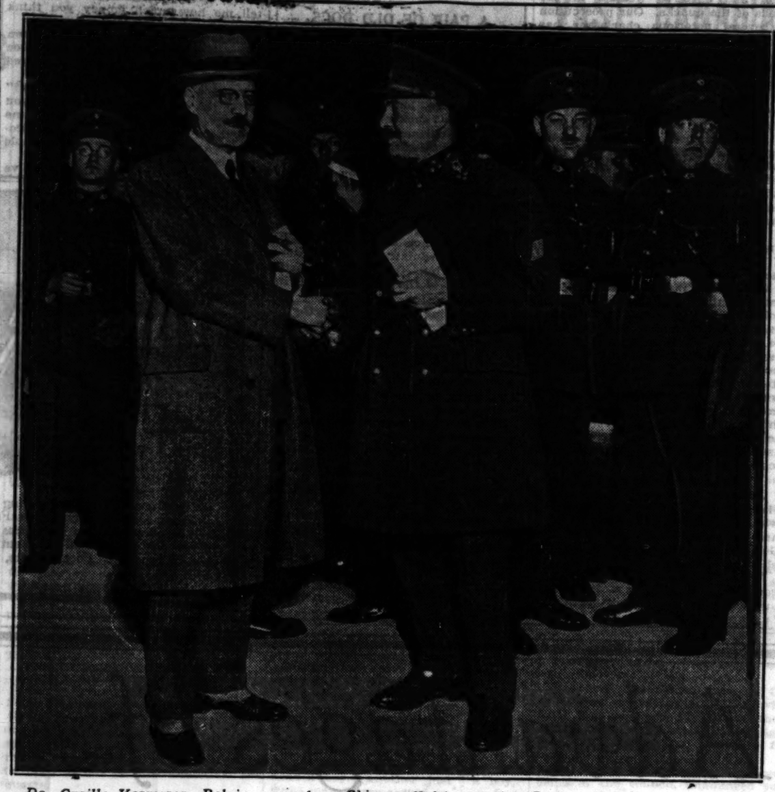
Correction

In our advertisement appearing today in section 6, page 12, Florida Grapefruit should be 4¢ a dozen and the Oranges, California or Florida, should be 9¢ for 3 dozen.

THE FAIR—FOOD DEPT. DOWNSTAIRS STORE.

Telephone State 0040-41
Joshua R. H. Potts
Patent Lawyer
1500 BURNHAM BLDG.
160 North La Salle St., Chicago

Royal Belgian Guards' Band Here for Concerts



Dr. Cyrille Vermeren, Belgian consul at Chicago (left), greeting Capt. Arthur Prevost of band at La Salle Street station last evening when Royal Belgian Guards' musical organization arrived for concerts today. Members of the band are in the background. [TRIBUNE Photo.]

PAUL WHITEMAN CONCERT TO RAISE FUNDS FOR VETS

Disabled or incapacitated world war veterans and their families will be the beneficiaries of a concert featuring Paul Whiteman and his orchestra, which will be given in the Auditorium on May 28, it was announced last night by Advertising Men's Post No. 38 of the American Legion.

Proceeds of the concert will be used to supplement the regular veterans' aid fund taken from the dues paid by the members of the post. It is planned to make a benefit of this kind an annual event.

"Our chief object is to rehabilitate the veteran and his family," said Howard Dygert, general chairman of the committee in charge of the benefit.

"If he is ill we see that he is placed in a government hospital and that provision is made for his family while he is recovering. We have a warehouse for clothing and furniture and the services of a truck to collect articles, all without any overhead expense, as the work is contributed by members of the post."

Chicago Boy Tries to Board Train; Is Killed

Thomas Yurgias, 17 years old, son of Mr. and Mrs. Harry Yurgias, 1703 Newberry avenue, died on the operating table at the Moline City hospital yesterday morning when surgeons were amputating his legs after they had been crushed by a Peoria bound freight train which he had tried to board a few hours earlier. He was found lying along the tracks by a switchman a short time after the accident.

ARREST 17 REDS FOR UPROAR AS POLICE PARADE

New York, May 18.—[Special.]—A demonstration staged by adults and actively participated in by junior members of the Communistic Workers' Party in Union Square during the parade of 5,000 police this afternoon resulted in the arrest of Benjamin Lifshitz, district organizer of the Workers Party, and sixteen boys and girls on charges of disorderly conduct.

Because of the lack of police reserves on account of the parade the situation on the east side of Union Square was precarious for a time, with scores of shouting communists threatening the few policemen. Reserves finally dispersed the crowd.

HANAN



WOVEN SANDALS
White and Smart Colors
$10.50

The novelty tie pictured is all white. The center buckle strap slipper illustrated may be had in:

Blue with Beige — White with Black
Beige with Tan — White with Brown
Beige with Red — Green with Beige

Young women will buy them on sight, so youthful, so exquisite are these sandals. Substantially built, too, in America on American lasts. They fit to perfection and hold their shape. Made for Hanan & Son.

"Moderne" Shoe Department
State Street Store Only
Washington Street Corner
Second Floor :: South Room

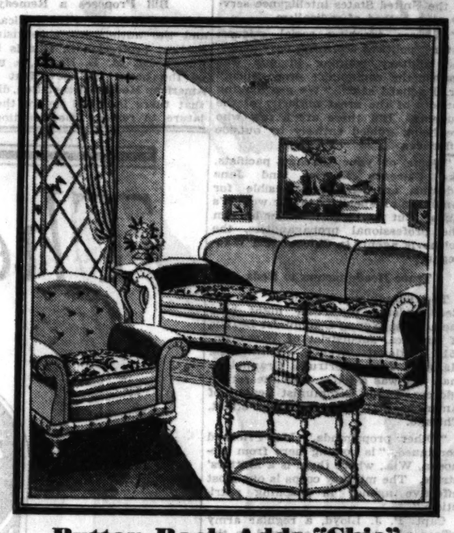


HANAN & SON

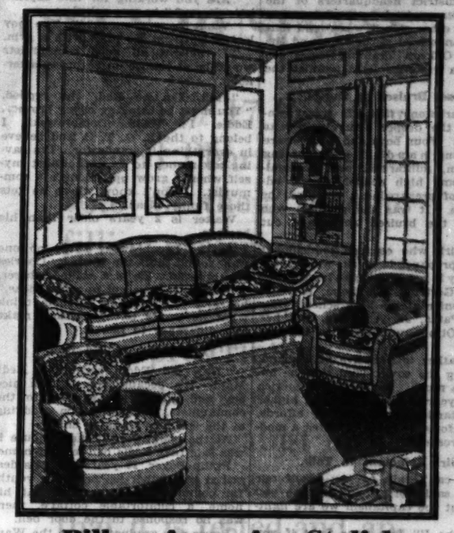
RUSNAK BROTHERS
3 STORES—839-45 W. 79th St.—501-11 N. Cicero Ave.
1393-95 Milwaukee Ave.

To Buy Good Furniture at a Low Price

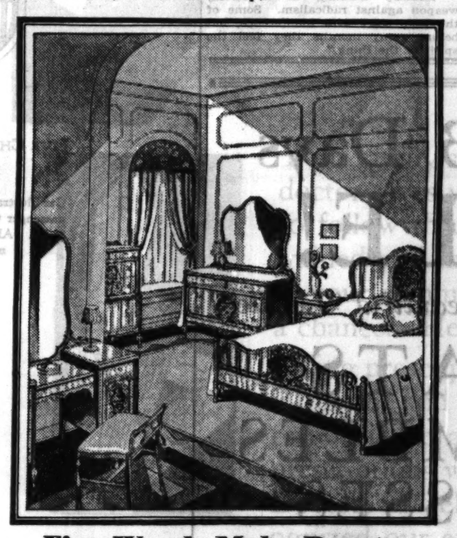
Look for quality in furniture. Quality alone endures and makes your investment worth while—whether large or small. There are many persons in Chicago still using furniture bought at Rusnak Brothers' 37 years ago. "Utmost quality that can be offered for the money" is still our rule.



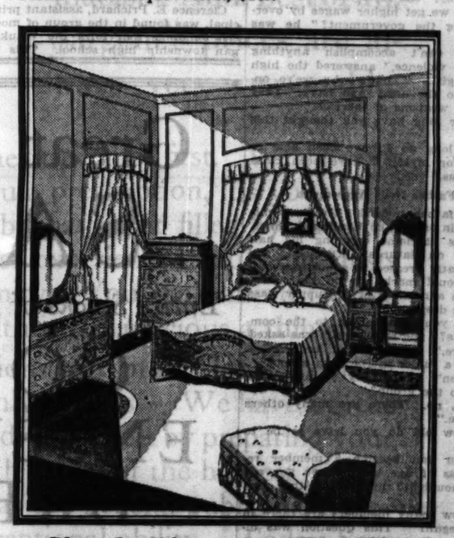
Button Back Adds "Chic"
Covered all over in Chevron Mohair. Reverse of cushions fine jacquard. Serpentine front, pleated bottom. Two pieces, $159. Occasional Table, Butt Walnut top, $29.50. 159



Pillow Arms Are Stylish
Mohair, with silk figured reverse on pillows and seat cushions. Pleated bottom. Two pieces, $225. Lounging Chair, silk Frieze and Antique Velvet, $145. 225



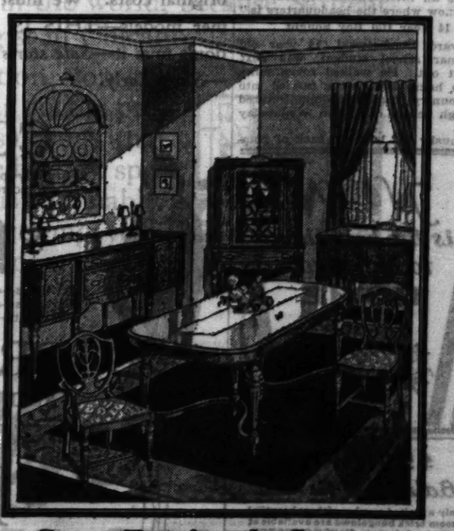
Fine Woods Make Beauty
American and African Walnut, Moire Ash and American Butt Walnut. Understructures gumwood. Bed, 48 in. Dresser, Chest, $139.50. Vanity, $55. 139.50



Simple Lines Are Popular
Butt Walnut facings combined with Mahogany borderings and carved Maple overlays. Bed, 50-inch Dresser, Chest, $179.50. Vanity, $69.50. 179.50



Character Is Economical
American Butt Walnut facings combined with African Walnut and Maple. Gumwood base. Table and 6 Chairs, $98.50; Buffet, $52.50; Cabinet, $46.50. 98.50



Grace Retains the Interest
An exquisite manner, a faultless poise. Walnut and Butt Walnut facings. Table, 8-ft. extension and 6 Chairs, $169. Buffet, $79; Cabinet, $74.50; Service, $39.50. 169

NEW STORE UNDER CONSTRUCTION—It Will Be ONE OF THE FINEST—Devon Avenue, Near Western

Open Tuesday, Thursday and Saturday Evenings

BARE REDS' SWAY OVER WAUKEGAN SCHOOL CHILDREN

Girl Communist, 18, Tells Class War Creed.

Some young bolshevik noses were bruised a few nights ago by the fists of members of the Waukegan High school R. O. T. C. To the police it was nothing more than a street fight among boys. But investigation yesterday disclosed that the incident was an outgrowth of a social condition in the north shore city.

The investigation showed that communist propaganda from Russia is making a bit of headway among the school children of this typical American city. Girls of 16 and 18 and boys of 14 and 20 were found to be proselytes. They are tutored by older heads from the Chicago and the Milwaukee district headquarters of the Young Communist League of America.

On the other side it was found that Waukegan school authorities and the Reserve Officers Training corps are making a vigorous fight against the Reds.

Noses Bruised by Cadets.

The curbstone fisticuffs were symbolic of the deeper struggle, it was disclosed. Four boys and a girl were distributing handbills denouncing capitalism, militarism, and imperialism. Some high school cadets, advocates of preparedness, resented the literature. It was the pacifists who received the bruised noses and cut lips.

The girl, who escaped punishment for her propaganda work, was visited yesterday in her Waukegan home. She is Miss Gertrude Granholm, 18 years old, a senior at the high school. Her sister, Paula, 16 years old, and her father, Otto Granholm, also were at home.

The father is a native of Finland, bordering the soviet land that he admires so much. He came to America several years ago to enjoy the higher living standards this country affords. His comfortable home reflected a moderate prosperity.

Girl Reluctant to Talk.

"We can't talk to you about our cause," said Gertrude, "because you represent the capitalism we are fighting."

"Maybe I'll join your fight if you explain it to me," the reporter suggested to encourage conversation. "I'm for higher wages, particularly for myself."

"But we're for higher wages for everybody," she retorted.

"Can we get higher wages by overthrowing the government?" he was asked.

"We can't accomplish anything without violence," answered the high school girl. "That's why we're opposed to the army and navy. They are the weapons of the rich."

"How long have you thought this way?"

"As long as I have been able to think for myself I have been class conscious."

Father Nods Agreement.

The father nodded. He is a mechanic in one of the Waukegan shops. He was at home enjoying his half holiday on Saturday afternoon. He was neatly dressed in a business suit that would mark him in his native land as a member of the upper class that he despises.

"Do you also belong to the communists?" the smaller girl was asked.

"Sure," she answered and smiled. She is a junior in the high school.

"Aren't you pretty young to belong to the group?"

"Oh, no. There are many others my age."

"How old do you have to be to join?"

"You can become a member regardless of age, as long as you are old enough to understand the class war."

"How many members are there in Waukegan?" This question was directed at Gertrude.

"About 35 are paying dues regularly but there are many more sympathizers," she answered. "Sometimes 200 attend our discussions."

"Where's the national headquarters?"

"It's an international organization. You know where the headquarters is."

14 Year Old Boy Sought.

Edward Dombrowski, 14 year old grammar school student, was next sought out. He walked seven miles to his home after being carried into the country, threatened and lectured by high school cadets on Wednesday night.

A husky lad lifting a sack of potatoes into a delivery truck in front of a grocery was pointed out as the Dombrowski boy.

"Are you working for this capitalistic grocer?" he was asked.

"What do you mean?" The boy looked up from his work with a grin.

"I thought all good communists would be at leisure on Saturday afternoon."

"Hell, I'm no Red," he replied. "You must be thinking of my brother, Eddie. I'm Walter Dombrowski. I belong to the R. O. T. C. and believe in everything it stands for. I'm saving my money to be a capitalist myself when I grow up. Eddie's a communist. I don't know where he gets those funny ideas."

Walter is 2 years older than his brother.

At the Dombrowski home no one was found but the father, Charles Dombrowski. He is a skilled laborer.

"My boys have got opposite ideas," he said. "I let each of them think what he wants to. It doesn't make any difference to me.

A Caddy at Old Elm.

"How did Eddie become a Red? Maybe it's because lots of his nice boy and girl friends belong to the communists. You'll find him caddying at the Old Elm Country club."

At the country club caddy house it was said that Eddie had left for home.

Philip Boyer, 20 years old, was described as another leader in the youthful communistic movement. At his home, a comfortable cottage, there was no response to the door bell.

Boyer was graduated from the Waukegan high school a year ago. His credits were forwarded to Lake Forest college. He moved to Waukegan from Chicago where he attended the John Marshall High school. He was one of those chastised by the R. O. T. C.

Clarence E. Prichard, assistant principal, was found in the group of modern buildings that form the Waukegan township high school. This is the only high school in the state, he said, where military training is a requirement for graduation. The community, he added, is also recognized by the United States intelligence service as a hotbed of radicalism.

"We are teaching social science, history, political economy, psychology, and military training in our war against the communist propaganda," Mr. Prichard said. "We are making patriots of the great majority of the students. But there are a few who are being guided entirely by outside influences.

"Some of your Chicago pacifists, like Clarence Darrow and Jane Addams, are partly responsible for sending pink speakers to our women's clubs. But the biggest danger is from the professional propagandists, the bolshevik agents in Chicago and Waukegan."

Trace Headquarters to Reds.

The pamphlets distributed by the Red students the other night bore the address, Young Communist League of America, subdistrict of Wisconsin, 551 National avenue, Milwaukee. Hanging from Gertrude Granholm's mail box was a letter with the return address, Young Communist League of America, 2021 West Division street, Chicago.

"Other propaganda," Mr. Prichard continued, "is coming here from Kenosha, Wis., where there is a knitters' strike. The military corps is our most effective agency in teaching patriotism."

Capt. P. J. Lloyd, a regular army officer who has been assigned to the Waukegan R. O. T. C. for the last five years, was interviewed.

"I remember Boyer," he said. "I have warned him several times to stay away from the high school.

"Military training is a strong weapon against radicalism. Some of the boys start with indifference, but before many months they feel the spirit of the thing."

LEAD YOUNG WAUKEGAN REDS



Gertrude Granholm, 18 years old, and Philip Boyer, 20 years old, two of leaders among young communists at Waukegan High school who are meeting with opposition from R. O. T. C.

REVEAL STATE'S HANDS TIED IN WAR ON QUACKS

Injunctions Used to Evade Medical Board Orders.

Revelation that the medical board of the state department of registration and education lacks power to enforce its orders under the existing laws came yesterday when a bill for an injunction challenging the board's authority was filed in the Superior court. The restraining order is sought by Attorney Ray E. Lane on behalf of three chiropractors who were denied licenses by the board.

If granted the injunction would have the effect of allowing the three to practice without licenses and make the authorities powerless to stop them, it was said. Other similar injunctions have been granted by the courts.

Bill Proposes a Remedy.

As the dilemma of the medical board and the authorities supervising the medical profession in Illinois became known Dr. M. L. Harris, a member of the board and president of the American Medical association, disclosed that there is a bill before the legislature to remedy the situation. Dr. Harris said he has conferred with Gov. Emmerson concerning the bill.

"Under present conditions," Dr. Harris said, "the injunction is a powerful and effective weapon in the hands of the quacks. Our prosecution of several notorious charlatans has been paralyzed by such injunctions. In one case an injunction was upheld in the Illinois Supreme court.

Says Law Defeats Itself.

"The present law states that no member of the medical board may belong to or be affiliated in any way with any medical institution. This means the members must not even have any connections with a hospital and what reputable physician does not find it imperative to be connected with some hospital? The language of the law has defeated the law's purpose. It is to right the law that the governor has promised to urge passage of the pending bill by this session of the legislature."

Michael F. Walsh, director of the department of registration; John W. Follmer, chief inspector; and the medical board, consisting of Dr. Harris, Dr. Gilbert Fitzpatrick, and Dr. Arthur Geiger of Chicago; Dr. W. H. Gilmore of Benton and Dr. John R. Neal of Springfield, are defendants in the present suit. The plaintiffs, who claim the department will interfere with their practice—having refused them a license—are Marie Tuma, T. J. Jacobs, and A. M. Gelbraith, all graduates of schools of chiropractics.

Lawyer's Basis for Suit.

Attorney Lane bases his action on claims that Dr. Harris is associated with the Chicago Policlinic hospital, and that Dr. Fitzpatrick and Dr. Geiger are connected with the Policlinic and the Henrotin hospitals.

With Old Doc Franklin O. Carter convicted of practicing medicine without a license on Friday night, and facing a sentence of a year in jail or a $500 fine or both, the quack investigator this morning reports concerning his visit to the Chicago Health institute run by Old Doc S. D. Francis and Old Doc R. C. McCarthy.

A PAIR OF OLD DOCS

Old Docs Francis and McCarthy got out of that notorious quackery, the House of Health, at 164 West Washington street just ahead of the police two years ago, but they soon established a new "sucker" mill. They are now doing business under the name "The Chicago Health Institute," on the third floor at 36 West Randolph street.

There are two reception rooms, a sort of reception room within a reception room. It gives them a chance to look you over carefully before taking you on as a patient.

Old Doc Francis was not in evidence when I walked into the outer reception room, but Old Doc McCarthy stepped out of the inner sanctum immediately.

Introducing Old Doc McCarthy.

"How do you do?" said Old Doc McCarthy. He spoke pleasantly, but he was regarding me sharply. McCarthy is a stocky man, prematurely gray, muscular. He wears glasses.

"I want to see a doctor," I said.

"Are you the doctor?"

The suspicion seemed to fade from his keen eyes.

"What's the matter, young man?" he asked. "Have you met with a little bad luck or something?"

He said it gravely. Yet I got the impression he was amused.

I said, "Well, I'll tell you, Doc, I don't know if there's anything wrong or not. It's just that I don't——"

He interrupted me. "Wait a minute!" he said. "Have you got any money?"

"I've $3 in my pocket, doctor."

"Three dollars! Why, boy, you can't get to first base in this place for $3! I can tell you right now before I give you an examination that it will probably cost you a hundred. From the looks of you the symptoms are grave. Before we go any farther, just tell me how much money you think you can raise."

There were half a dozen young men and two girls sitting there. Old Doc McCarthy led me into what appeared to be his private office.

"How much will it all cost, doctor?"

"O, the examination I'll charge you only $5 for. Then there's medicine and there probably will be some electric treatments. I'll make the whole business $50. That's fair, isn't it?"

I said I thought it was. "But I've only got $3 today," I added.

"Just leave the $3," he said, "[illegible] $5 or $10 or whatever you can when you come back tomorrow. Let us have the whole amount as soon as possible and we'll guarantee to cure you."

Old Doc McCarthy never told what it was he was going to cure me of.

Thomas E. Hughes Elected State T. P. A. President

Champaign, Ill., May 18.—(Special.)—The Travelers' Protective Association of Illinois today elected Thomas E. Hughes of Champaign president.



No need to put up with corns —to be "treating" and pampering them! Corns can be gotten rid of for *good!* Simply apply a little Freezone. Freezone puts any corn to sleep at once and soon so loosens it that it can be removed with the fingers—lift it right off—without hurting. Hard corns or soft—all yield to Freezone. Foot calluses, too! Get bottle at any drug store!

Great 3 Days SALE!

Entire Stocks of Beautiful "Lucille"

COATS ENSEMBLES DRESSES

STARTING tomorrow—and continuing Tuesday and Wednesday—(3 days) we will close our entire stocks of elegant Spring Coats, Dresses, Ensembles—way below original costs. We must make room for our new summer models—THIS IS A REAL OPPORTUNITY—don't miss it—*Sale starts Monday (tomorrow) 9 A. M. —Shop Early.*



COATS

Formerly priced up to $50—on sale tomorrow, Tues. and Wed. at

$19.50

$65 Coats—on sale.....$29.50
$95 Coats—on sale.....$49.50
$125 Coats—on sale.....$69.50



DRESSES AND ENSEMBLES

Formerly priced up to $25—on sale tomorrow, Tues. and Wed. at

$13.75 (2 for $25)

$45 Dresses—on sale.....$19.50
$55 Dresses—on sale.....$29.50
$69 Dresses—on sale.....$39.50

Smart Apparel for Women and Misses

Lucille

74 East Madison St. (Near Michigan Avenue)

Creators of Fine Fashions

NOW is the best time to buy your HOME



$500 Down
Balance Like Rent

Only a limited number of these beautiful 5-room brick bungalows are available at $7,850 in Zelosky's WESTCHESTER. Probably all will be sold before the May moving season. You owe it to yourself and family to inspect these fine homes now while prices are low. Homes are of solid brick and steel construction, beautifully decorated and having every modern feature. Located only one block from "L" station. Phone or write for information.

William ZELOSKY Company
111 West Washington Street
Franklin 4646

The Advantages of FOUR SPEEDS FORWARD

GRAHAM PAIGE

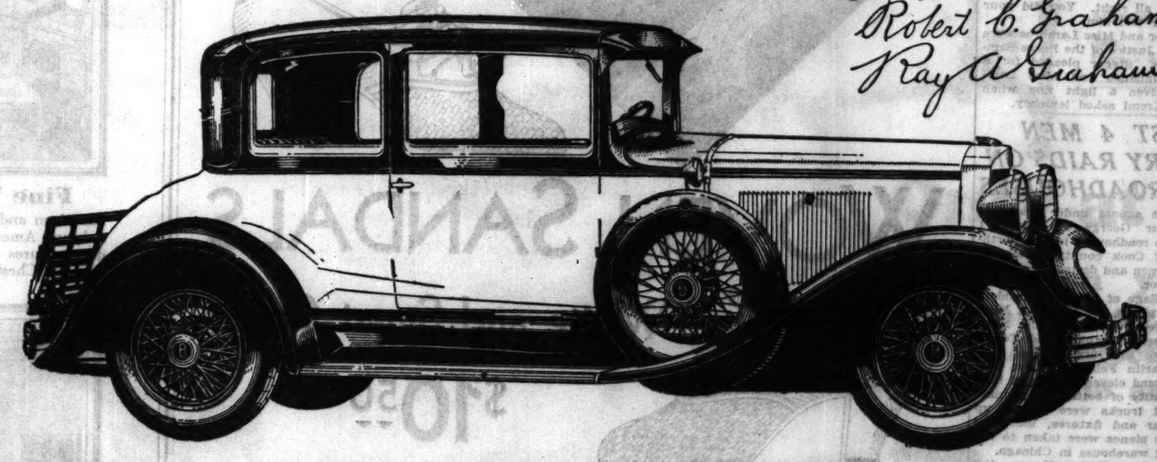
FIVE CHASSIS—SIXES AND EIGHTS
$895 to $2495

Car illustrated is Model 621, six cylinder, four passenger Coupe with Four Speeds Forward, $1595. All prices at factory—special equipment extra on all models.

[*Two* High Speeds—*Standard* Gear Shift]

High road speeds with low engine speeds, a new smoothness, and rapid acceleration in traffic are among the advantages of the *time-proved* Graham-Paige four speed transmission which have won the enthusiastic approval of many thousands of owners. In addition there is longer life, remarkable ease of handling, and lessened strain on both car and driver. You are invited to enjoy the *thrill* of Four Speeds Forward.

Joseph B. Graham
Robert C. Graham
Ray A. Graham



BIRD-SYKES COMPANY

2215-2225 South Michigan Avenue

Telephone Calumet 6060

METROPOLITAN DEALERS

NORTH SIDE
Bassell Motor Co., Inc.
5050 Broadway
Diversey Motors, Inc.
824-28 Diversey Blvd.
Lawrence Ave. Motor Sales
3011 Lawrence Ave., Chicago
Nixon, O'Connor & Proesel Co.
4315-21 Lincoln Ave.
6120 N. Western Ave.
Stromberg Bros., Inc.
1822 Lawrence Ave., Chicago
NORTHWEST SIDE
Dickow & Wilhelm Motor Sales
4201-7 Milwaukee Ave.
Fryer-Brown, Inc.
2484 Milwaukee Ave.

ILLINOIS
Alsip—Clark Motor Co.
Arlington Heights—A. G. Horcher
Aurora—Traub-Scaults Co.
Barrington—Cannon's Auto Sales
Belvidere—Meyer's Garage
Bloomington—C. W. Frey & Son
Champaign—Adams Motor Co.
Carey Garde—Calvin W. Adams
Charleston—Charleston Motor Car Co.
Chicago Heights—Friedman Motor Sales
Decatur—Dan W. Hall
Dixon—Earl R. Watts
Dubuque—Jones Motor Co.
Downers Grove—Burlington Motor Sales
East Moline—Logan Nicholsen
Elgin—Axel W. Moody

NORTHWEST SIDE—Cont.
Pehlman-Corcoran Co.
1891 Humboldt Blvd., Chicago
Royal Auto Sales
1747 Milwaukee Ave., Chicago
WEST SIDE
Walter F. Marggraf
4646 W. Washington Blvd., Chicago
Nejdl Motor Sales
3642-44 Ogden Ave.
R. & G. Motor Sales Co.
2912-20 W. 22d St.
Walker-Rogers Co.
1633 N. Cicero Ave.
Wittenberg Bros.
814-24 S. Crawford Ave.

ILLINOIS—Cont.
Elizabeth—Gerkman Motor Sales
Elmhurst—Elmhurst Sales and Garage
110-12 S. York St.
Farview—Earl Grimm
Fox Lake—Fox Lake Garage
Freeport—Woodward Motor Company
Galesburg—Martin Motor Co.
Geneva—Geo. E. Meyers
Grayslake—E. J. Sheldon Garage
Hampshire—W. C. Voight
Harvard—Franse Motor Co.
Harvey—Be-Do Motor Sales
Joliet—Tims Motor Sales
Kankakee—Jeffers & McBroom
Kewanee—Armour Motor Sales

SOUTH SIDE
Archer Motor Sales
614 W. 39th St., Chicago
Edwards Motor Co.
5122 Lake Park Ave.
Hanke & Graf, Inc.
7346 Stony Island Ave., Chicago
Hannion Auto Sales
1414 W. 63d St., Chicago
A. J. & L. Motors
5340-51 S. Ashland Ave.
Locht Bros. Motor Sales
11406 S. Michigan Ave., Chicago
Orme Motor Sales
7625-27 S. Halsted St.
2459 E. 79th St.

ILLINOIS—Cont.
Marengo—Ralph L. Joslyn
Mattoon—Hill Motor Co.
Minonk—Ed. J. Baker
Moline—Tarr Motor Sales
Monticello—Calvin W. Adams
Mount Morris—Carney Bros.
Niles Center—Andrew Schmitz
Onarga—John Pugh
Ottawa—Imms & Ward Motor Sales
Peoria—Johnson's Sales & Service
Pontiac—R. D. McKittrick
Princeton—Kern Motor Company
Ringwood—W. Mesburn
Rochelle—Dexter Stocking Co.
Rockford—Woodward Motor Co.

SOUTH SIDE—Cont.
South Shore Auto Sales
9244-6 South Chicago Ave.
Southwest Sales
8536 S. Ashland
Universal Auto Sales Co.
5001-5 S. Western Ave.
Woodlawn Motor Car Sales Service
6136 Cottage Grove Ave.
SUBURBAN
Babcock Motor Sales
Milwaukee at Ballard Rd., Des Plaines
Branch-Risch Motors, Inc.
345 Burlington Rd.
Riverside, Ill.
C. H. Briggs, Inc.
1109-11 Chicago Ave., Evanston, Ill.

ILLINOIS—Cont.
Rock Island—Carleton Motor Co.
Sandwich—Jones Garage
Savanna—Henry Hartman
Springfield—Standard Motor Service
Sterling—Brown Motor Sales
Streator—Gay Motor Sales
Villa Grove—Smith Motor Co.
Waukegan—Ketzler Bros.
Wenona—Edwin Hyltn
Cuba City, Wis.—H. J. Fiedler

INDIANA
Brunswick, Ind.—Brunswick Garage
Crown Point—Dahlke Motor Supply
Gary—Gary Motor Sales

SUBURBAN—Cont.
Chapple Motor Sales
Melrose Park, Ill.
Clarence E. Guthaus
145 N. Park Ave., Park Ridge, Ill.
Grimsley Motors, Inc.
452 Western Ave., Blue Island, Ill.
Hansen Motor Co.
555 Chestnut St., Winnetka, Ill.
Jensen Motor Co.
322 Burlington Ave., La Grange, Ill.
Manor Motor Sales
215 Madison Ave., Maywood, Ill.
Meims-Nedell Motor Co.
5504-08 W. 22d St., Cicero, Ill.
Marquardt-Schmucker Co.
845 Madison St., Oak Park

INDIANA—Cont.
Hammond—O'Neil Auto Sales
Kentland—J. B. Cassidy
Michigan City—Dunes Motor Co.
Mishawaka—Jefferson Motor Sales
Plymouth—Clyde Zumbach
Valparaiso—Progress Motor Sales

IOWA
Burlington—Warming Motor Co.
Cedar Rapids—Paige Sales & Service
Clinton—Nick Carstensen
Davenport—Carleton Motor Co.
Dubuque—Myers-Graham Co.
Marshalltown—Lohuesky Motor Sales Co.
Waterloo—Burd Sales Co.

GRAHAM-PAIGE

HOUSE TO MAKE CONCESSIONS TO KILL DEBENTURES

Sees Need to Compromise to Get Farm Aid.

BY ARTHUR CRAWFORD.
[Chicago Tribune Press Service.]

Washington, D. C., May 18.—[Special.]—Controversies over several sections of the farm relief bill besides the debenture provision threaten to delay an agreement between senate and house conferees. President Hoover is likely to have to sacrifice his preference on a number of points in order to insure elimination of the export debenture provision of the senate bill.

When the first conference is held on Monday the house members will be prepared to insist upon approval of the entire house bill, which is regarded as in complete accord with President Hoover's recommendations. It is believed, however, that they will be forced to make a number of concessions.

Prefer Senate Measure.

The farm organizations, although not entirely satisfied with either measure, regard the senate bill, even without the debenture provision, as preferable to the house bill.

Chester H. Gray, Washington representative of the American Farm Bureau federation, said today that while his organization is not responsible for either measure, it believes that only in its declaration of policy is the house bill superior. The declaration, he said, is somewhat broader than in the senate bill, giving more leeway to the farm board in solving the problem of controlling crop surpluses.

Senate provisions which Mr. Gray indicated are better include those for twelve appointive members of the farm board instead of six and fixing a $12,000 salary for all members instead of permitting the President to decide the salary of the chairman of the board.

Ready to Compromise.

It is likely the house conferees will accept the senate provisions regarding the number of members of the board and salaries of members, although President Hoover and Secretary of Agriculture Hyde prefer a smaller board. The agricultural organizations believe that a larger board, giving representation to each of the twelve federal land bank districts, is preferable.

They object to giving any one member of the board special prominence and fear that if the President were allowed to offer a large salary to the chairman it would be with a view to obtaining the services of some one more closely identified with the world of business and finance than with agriculture.

How Fund Is Allotted.

In the senate bill not more than 375 million dollars of the 500 million dollar fund may be used for loans for handling crop surpluses. Of the remainder, 50 million dollars may be used for loans for the purchase or construction of marketing facilities, $25,000,000 for loans to cooperatives to enable them to make advances to members of a greater share of the market price of a commodity than is practicable under other credit facilities, $25,000,000 for insurance, and $25,000,000 for subscriptions to capital stock of stabilization corporations.

Mr. Gray said that it is the view of the farm bureau federation that restrictions of this character were desirable in order that the board might not use all its funds for a single purpose.

The language of the section dealing with stabilization corporations in the senate bill also is better than in the house measure, according to Mr. Gray. The latter provides that if a loss is incurred one season in the marketing of a commodity it shall be repaid from profits of a subsequent season. While the senate measure also seeks to guard against losses, the government would be more certain to bear the losses, in Mr. Gray's opinion, without assurance of subsequent reimbursement.

Conflicts with Hoover Policy.

The National Farmers' union is credited with having obtained the incorporation in the senate measure of a provision authorizing stabilization corporations to act as "A federal instrumentality." This provision will be vigorously opposed by the house conferees who contend that it is in conflict with a Hoover policy against putting the government into business.

The third of the principal farm organizations, the National grange, is responsible for the debenture provision of the senate measure. The combination of the three groups in favor of various features of the senate measure promises trouble for the administration leaders who are anxious to retain the house bill without material change.

One other feature of the senate bill which may be approved relates to interest rates on loans. It is provided that the interest rate shall correspond to the lowest rate on outstanding government obligations and shall not exceed 4 per cent, while the house bill authorizes the farm board to fix the rate.

The Republican members of the house ways and means committee concluded hearings in executive session on changes in the tariff bill favored by members of the house. The committee members will meet on Monday to take action on the numerous requests.

Representative L. J. Dickinson [Rep., Ia.], who has been leading the fight for further increases in duties on agricultural commodities, expressed the opinion that chances are favorable for a number of boosts by the ways and means committee.

Representative John Garner [Dem., Tex.], minority leader, announced that if amendments to the sugar schedule of the tariff bill are permitted to be offered on the floor of the house he will present a proposal for a sliding scale of duties. Duties would be increased as prices of sugar at New York decreased.

The purpose, Mr. Garner said, would be to hold prices to the American people to a point not exceeding 5 to 5½ cents per pound.

MARRIED ON PARENTS' WEDDING DAY.

Baraboo, Wis., May 18.—[Special.]—A daughter was married the same hour, the same day of the week, and by the same pastor as were her parents 25 years ago today when Miss Nellie E. Jeffries, daughter of Mr. and Mrs. Lee Jeffries wed Martin H. Burmester of Logansville.

SIGHT IN PROPOSED PARK



Bull moose in the Quetico provincial park in Ontario, north of Minnesota. This park would be included in proposed international park.

U. S. EXPENDITURES JUMP 181 MILLIONS IN NEW FISCAL YEAR

Washington, D. C., May 18.—(AP)—An increase of $180,900,503 in total expenditures of the government for the first ten months of the 1929 fiscal year over those for the same period for 1928 is shown in a preliminary statement for the treasury.

For the ten months of 1928 the expenditures aggregated $3,021,821,439, while during the ten months ending April 30 the government spent $3,202,721,942.

EIGHT STRIKING TEXTILE WORKERS HELD FOR TRIAL

Elizabethton, Tenn., May 18.—(AP)—Eight striking union textile workers tonight were free on bond pending grand jury action, while others who faced preliminary hearing before two magistrates on charges of conspiracy to commit murder were released.

Announcement that the eight, members of a group arrested Thursday after a clash with nonunion workers returning to the American Bemberg and American Glanzstoff mills, would be held to the grand jury, was made today. Taking of testimony in cases involving 100 or more workers, was completed yesterday.

The state charged the eight held were ring leaders in a disturbance on a road at Valley Forge.

Many of the warrants were made out against "John Doe" or "Mary Doe." One warrant named a "red-headed boy," another just "a boy," while many were served on "one hundred per centers" and "whoopee."

Adjutant General W. C. Boyd, directing the National Guard, today waived a preliminary hearing on charges to "aiding and abetting an attempt to commit murder," preferred by Evelyn Heaton yesterday. He was held to the grand jury under bond. The girl charged he ordered a bus driver to charge a group of pickets who were blocking the road and that she was injured.

Dr. Arthur Mothwurf, president of the two big plants that were closed early in April when the more than 5,000 operatives employed walked out on strike, announced he "might" appear before the senate manufacturer's committee in Washington Monday.

Indiana Farmer Killed by Bull; Neck Is Broken

Vincennes, Ind., May 18.—[Special.]—John Tinkler, 52, farmer, died at a hospital here today of a broken neck suffered when he was attacked by a bull.

2 NATIONS PLAN VAST CANADIAN BOUNDARY PARK

Save Ten Million Acres of North Wilderness.

BY BOB BECKER.

An area of lakes and forests, four times as large as Yellowstone National park, in the heart of the continent along the border of Minnesota and the province of Ontario, will be dedicated as an international park if the conservationists and outdoor lovers of Canada and the United States have their way. It is proposed to set aside by treaty for conservation and recreation some ten million acres of forest lands containing more than 3,000 lakes, the last great wilderness area near the central states.

Part of the proposed park area will consist of the Quetico Provincial park on the Canadian side and the Superior national forest on the American side of the Minnesota boundary.

Council Pushes Project.

An organization known as the Quetico-Superior council, associated with the Izaak Walton league and backed by many conservation and sportsmen's organizations in Canada and the United States, has been working to reserve the Quetico-Superior district with its untouched forests, lakelands, rapids, waterfalls, and canoe routes.

The council seeks to preserve the thousands of rockbound lakes with their original flora and fauna, their Indian tribes and historic canoe highways as a wilderness sanctuary for man and beast.

The list of ten honorary vice presidents of the council, announced yesterday, includes Kermit Roosevelt, Jack Miner, Dr. Davis Starr Jordan, Dr. Henry Van Dyke, Gifford Pinchot, Stephen T. Mather, Dan Beard, and Ernest Seton Thompson.

140 Advisors Chosen.

The council has obtained the services of a board of 140 members representing every aspect of this great international project. Among the advisors are Robert Sterling Yard, former Gov. Chase S. Osborn of Michigan, Hamlin Garland, Edmund Heller, Col. W. B. Greely, Irvin S. Cobb, Prof. Henry C. Cowles, and William Beebe.

The attention of congress in Washington has been drawn to this Superior-Quetico region for some time. Last summer two committees representing the house and senate visited portions of the boundary area which the council wishes to include in the international park.

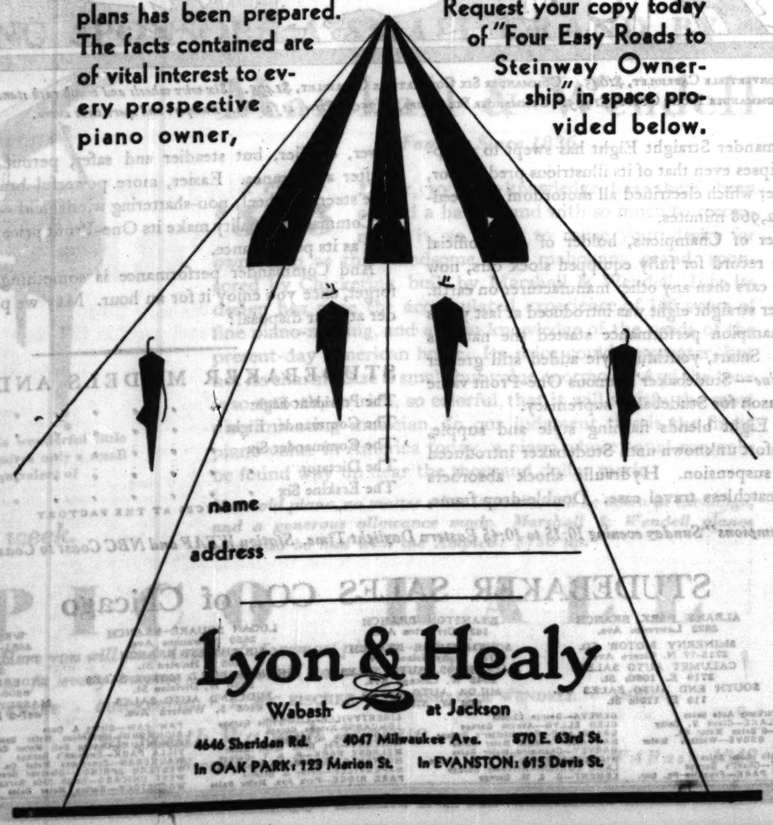
FOUND DEAD OF GAS IN ROOM.

Led by the odor of gas to the flat of Julius Sober, 52 years old, cabinet maker, of 7012 Diversey avenue, neighbors yesterday found him dead with an open jet in his room.

4 ROADS to STEINWAY ownership

FOR those who have needlessly refrained from purchasing a Steinway because of a mistaken belief that Steinway ownership is beyond their reach, an attractive folder outlining four unusual purchase plans has been prepared. The facts contained are of vital interest to every prospective piano owner, for not only do they prove the ease of Steinway possession but the economy as well. You owe it to yourself to be thoroughly informed on Steinway ownership before you purchase a piano of a less tradition.

Request your copy today of "Four Easy Roads to Steinway Ownership" in space provided below.



name _____

address _____

_____

Lyon & Healy
Wabash at Jackson
4646 Sheridan Rd. 4047 Milwaukee Ave. 870 E. 63rd St.
In OAK PARK: 123 Marion St. In EVANSTON: 615 Davis St.

Foot Troubles Cause Bad Health

They affect the body in many different ways. The feet swell, burn, ache; sharp pains under heels; ball of foot becomes sore and feels as if you are walking on marbles; corns, calluses, ingrown nails and bunions; excessive perspiration with offensive odor; overdeveloped ankles and legs; varicose veins; legs cramp; knees stiffen; pains in hips, small of back, shoulders and neck; poor circulation, with nervous exhaustion and muscular weakness. Do not be discouraged. Regardless of what your condition may be or what you have tried, or whom you have consulted, Dr. Pinkston guarantees to relieve all foot troubles and cure nine-tenths of them regardless of the nature or condition of the ailment.

Dr. Pinkston
Foot Specialist
159 North State Street
Suite 1303 Capitol Bldg.
CHICAGO, ILL. Established 1900

PROTECT Their Health with Drugs of Exceptional Purity



FOR 77 YEARS THIS HAS BEEN SARGENT'S ONLY BUSINESS

A staff of 17 Full Registered Pharmicists devote all their time to filling prescriptions.

When Sargent fills your prescription, you can rest assured that it is protected against medicines of the wrong sort; that it is tested and approved by the best pharmacists. And, best of all, Sargent's prices are always very reasonable.



Your family's health comes first. When your doctor gives you a prescription, it's your duty to follow thru by having it filled by the best trained and most experienced drug specialists in your community. You can't afford to take a chance. Health is too precious a thing.

Filling prescriptions with professional accuracy is our one and only business. We have a great responsibility and we merit it by preparing your prescriptions with drugs of the highest purity. Doctors as well as the general public have recognized our exceptional ability. Today Sargent is the largest individual customer of Parke, Davis & Co., Detroit; Merck & Co., New York, and Whitall, Tatum & Co., largest glass manufacturers in the world, because Sargent is the largest Prescription Druggist in Chicago.

When Sargent fills your prescription, you can feel assured it is exactly what your doctor prescribed; that it contains the finest drugs that money can buy, and is filled by the highest specialized pharmaceutical talent that is obtainable. Protect your family's health by bringing your prescriptions to Sargent. Ask your own doctor.





Sargents
ESTABLISHED 1852
DRUG STORE
23 N. Wabash Ave.
Next to the Entrance of the Pittsfield Bldg.

For Incoming Calls Only: CENTRAL 0758 AND 0759 EDWARD MERZ L. BRECKWOLDT *For General Use:* DEARBORN 0071 AND 0072

FATHER CAUSES ARREST OF SON FOR OLD KILLING

Informs Police When Refused Money by Youth.

Police yesterday were holding for investigation James O'Callaghan Jr., 23 years old, 4542 West End avenue, upon information given them by his father that he had shot and killed David Phillips, 27 years old, in Phillips' apartment at 457 North Harding avenue on March 23, 1925.

O'Callaghan Sr. told police that after the shooting his son went to California and that he had sent him money from time to time. When young O'Callaghan came back and started to work as a taxicab driver he refused to repay the money, the father said, so he decided to tell the police about him.

O'Callaghan was arrested in his apartment early yesterday. His wife was with him. Sergt. Ernest Sloey of a detective bureau squad said the son told him his father had tried to "shake him down" for money to buy liquor and that, when he refused, his father turned "stool pigeon."

The shooting occurred when O'Callaghan and some friends "crashed" a party in Phillips' flat and the slain man resisted the intrusion.

Meanwhile a search was being made last night for Emmett O'Keefe, 2929 Leamington avenue; Joseph Duffy, 1728 North Mansfield avenue; and Thomas McElliott, 734 South Kenneth avenue, who were arrested and indicted for the murder four years ago. They accused O'Callaghan at the time and were discharged when the state nolle prossed their cases. O'Callaghan was also indicted.

Kills Eagle, Shows It to Game Warden, Fined $35

Andersop, Ind., May 18.—[Special.]—County Judge Carl Morrow saw a bald eagle near here and couldn't resist the temptation to take one shot, which was successful. Proudly he exhibited the bird. A deputy game warden saw it. Fine $35.

Accused by Father



JAMES O'CALLAGHAN JR.
[TRIBUNE Photo.]

DUTCH PROTEST BILL TO IMPROVE THE ZUYDERZEE

[Chicago Tribune Press Service.]

THE HAGUE, Holland, May 18.—The Zuyderzee, popular with American tourists because of such picturesque fishing villages at Marken and Volendam, is not so popular with the Dutch right now because of the heavy financial burden of drainage operations now under way, which are seriously exceeding the estimates.

Parliament sharply criticized the minister of dykes and waterways, who has declared the work is costing $7,200,000 annually above the estimate.

The land area of Holland will be increased by 552,504 acres by complete reclamation of the Zuyderzee. The whole scheme will take a quarter of a century. The cost, originally estimated at $181,600,000, is now put at about $360,000,000.

ARREST PEDDLER WHO SOLD BOOZE TO AUTO KILLERS

Charged as Accessory in Boys' Deaths.

A street bootlegger, who had peddled gin to two men who later killed two school boys while riding in a stolen automobile on Friday night, was held to the grand jury on a charge of being accessory to manslaughter yesterday by a coroner's jury under Coroner Herman N. Bundesen. The drunken driver was held for manslaughter and his companion as an accessory.

The bootlegger was arrested by Policemen Thomas O'Donnell, Edward Mulhern, Edward Barry, and John Sullivan, of the Hyde Park station, who found him plying his trade on Lake Park avenue, between 54th and 55th streets. The arrest was made two hours after his patrons had driven the car into a group of four schoolboys at play in front of St. Thomas the Apostle church at 55th street and Kimbark avenue, killing two and seriously injuring two others.

Find Gin in Pockets.

He gave his name as "Slim" Nelson and refused to give an address. Police found two pints of gin in the pockets of his topcoat. He was brought to the inquest at the Billings hospital, where he was identified by William Sweeney, driver of the stolen car, a shoemaker of New Hampshire, who is visiting Chicago and living at 444 South State street, and his cousin, Frank O'Dee, 26 years old, 8522 Rhodes avenue.

"We had just come from a walk in the park when this fellow [pointing out Nelson], stopped us and asked whether we would like something to drink," Sweeney told Coroner Bundesen. "We gave him a couple of dollars for a pint and drank it. Then I don't remember anything. I don't remember stealing the car or hitting the boys. I remember that we were riding, but that is all."

O'Dec told a similar story and was equally positive in his identification of Nelson. Both appeared to be suffering from the effects of the liquor.

Nelson was subjected to a severe cross-examination on the part of Coroner Bundesen, who branded him as a peddler of poison. Nelson denied selling the gin.

"You and your poison are to blame for this tragedy," the coroner said. "You sold these men the poison that stole away their senses and left them loose on the community, to bring death in their wake. You were the evil genius behind the scenes, and are a contemptible menace to society. I have no words to express my scorn of you and your traffic."

The dead boys are Jerome Boyd, 13 years old, 5519 Kenwood avenue, pupil of the St. Thomas school, and Robert Hemmel, 12 years old, pupil at the Ray school, 56th street and Kimbark avenue. The injured are Leroy Rosseau, 14 years old, 1413 East 55th street, who was dragged fifty feet by the speeding automobile and is not expected to live, and Harold O'Grady, 13 years old, 5503 Kenwood avenue. Both are students at the St. Thomas school.

Sweeney and O'Dee were captured when they crashed into two other autos at 63th street and Dorchester avenue as they fled after the accident. Police learned that the car had been stolen from George Hunt, 5011 Vernon avenue.

Toll Raised to 280.

One death in Cook county yesterday raised the 1929 motor toll to 280. The victim:

Arthur Hampel, 35 years old, 16320 Vernon avenue. Died of injuries received when his automobile collided with another driven by Charles H. Graves, 3925 Lowell avenue, on the Northwest highway Friday night.

Boasts of Long List of Crimes After N. Y. Arrest

New York, May 18.—[Special.]—Roy Williams, 23 year old desperado, escaped convict and fugitive from justice in half a dozen states, was arrested in a raid on a west side apartment early today. He confessed shooting Patrolman Peter J. Burns during a hold up May 9, and boasted that in the last few months he had robbed fourteen gambling houses and speakeasies.

FARMER KILLED IN PLOW ACCIDENT.

Beloit, Wis., May 18.—[Special.]—Robert Jackson, 65, was killed in an accident with a four horse team and a gang plow near Newark today. His neck was broken.

DR KEGEL HOME FROM INQUIRY IN CLINIC DISASTER

Dr. A. H. Kegel, health commissioner, with Dr. William D. McNally, former coroner's chemist and authority on gas poisoning, returned yesterday from a visit to the scene of the Cleveland Clinic catastrophe bearing a sample of the blood of one victim for analysis. Dr. Kegel will begin experimenting by burning films.

"We have come to the conclusion that the greatest number of deaths were caused by nitric oxide and carbon monoxide," he announced yesterday. "The deaths occurring after apparent recovery are caused by nitric oxide gas, which produced waterlogging of lung cells."

Dr. Kekel reported that of the great amount of films in the storage room only one-half of them had exploded and burned.

"The storeroom itself had been converted from an old coal bin," he stated. "There was an oil furnace near by, and steam pipes directly over the storage. The room is connected to a passageway from which sixteen shafts go the full length of the building."

FASHIONABLE WEDDINGS!



Make it a distinctive wedding. Give it at Hotel Shoreland. A fashionable wedding—one you may be proud of—and that will make the bride's joy complete. A beautiful occasion made perfect with Shoreland catering—made unforgetable in a Shoreland setting. Ask us for suggestions and menu prices. Shift to our organized staff the worries of a myriad of details.

HOTEL SHORELAND
Fifty-fifth Street at the Lake . . . Telephone Plaza 1000

SUBSCRIBE FOR THE CHICAGO TRIBUNE

A Great Piano Sale

Think of quality when you call tomorrow to inspect these *better* used pianos. Whether it be a player grand or a period style piano your choice will mean the saving of many dollars. Pianos built by the country's foremost makers are well represented in this beautiful array.

USED ELECTRIC PLAYER GRAND PIANOS



Witness the enthralling charm and beauty of this wonderful electric player grand. Rhythmic concertos, or syncopated jazz, hear them as the composer meant them to be heard. Beautiful mahogany wood finish.

$395

Duet bench and library of artists' recording included.

Small Payment Down | 2½ Years To Pay

USED PERIOD STYLE GRAND PIANOS

Here is just the grand piano you are looking for. Beautiful case designs typical of the eras of many periods. Only a few of these pianos to offer at the astounding price of

$345

Only a few of these exquisite period models to be sold.



Price includes handsome period duet bench to match.

MAIL THIS COUPON

WURLITZER, 329 SO. WABASH AVE.
Please send more information regarding the grand piano I have checked. No obligation.
☐ PLAYER GRAND ☐ PERIOD GRAND
NAME ..... ADDRESS .....

Phone Wabash 1560

WURLITZER
TRADE MARK REGISTERED

Open Every Evening

329 S. Wabash Ave.

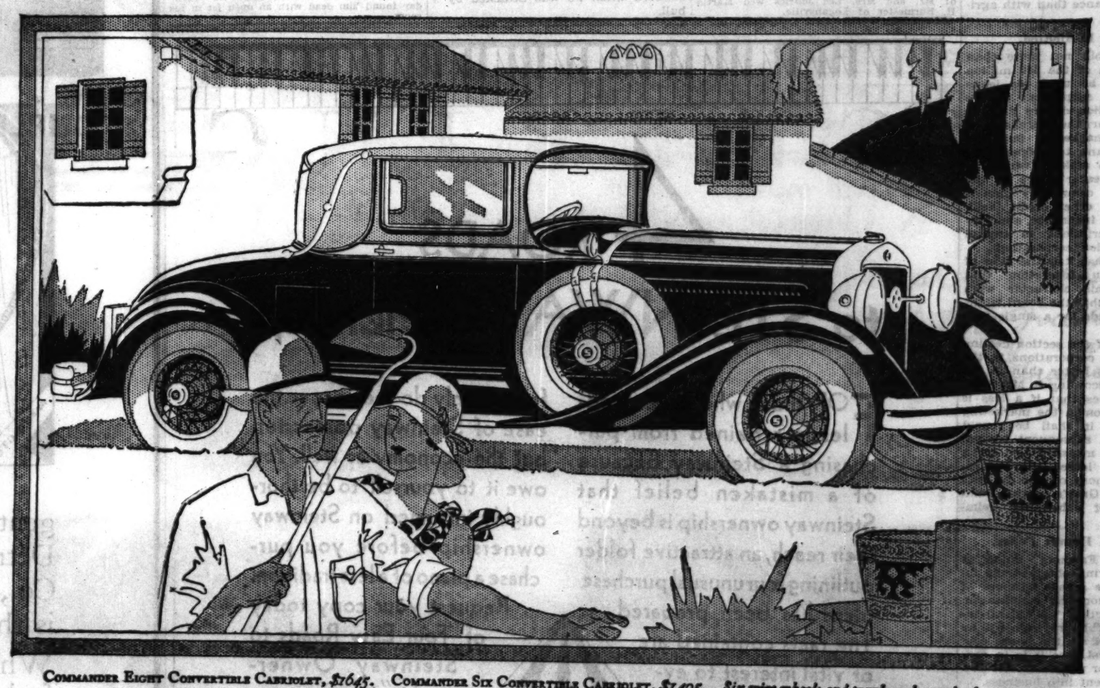
STUDEBAKER

world's largest builder of Eights

offers championship performance at One-Profit prices in The

Commander Eight

$1495 *at the factory*



COMMANDER EIGHT CONVERTIBLE CABRIOLET, $1645. COMMANDER SIX CONVERTIBLE CABRIOLET, $1495. *Six wire wheels and trunk rack standard equipment.*
COMMANDER EIGHT COUPE, $1495. COMMANDER SIX COUPE, $1350. *Prices at factory. Bumpers and spare tires extra.*

TODAY'S Commander Straight Eight has swept to a popularity which eclipses even that of its illustrious predecessor, the gallant Commander which electrified all motordom by speeding 25,000 miles in 22,968 minutes.

Studebaker, Builder of Champions, holder of *every* official speed and endurance record for fully equipped stock cars, now sells more 8-cylinder cars than any other manufacturer on earth.

The first Studebaker straight eight was introduced at last year's motor shows. Its champion performance started the nation's swing to Studebaker. Smart, youthful style added still greater impetus. But it is *value*—Studebaker's famous One-Profit value—which is the real reason for Studebaker supremacy.

The Commander Eight blends flashing style and supple, eager power with comfort unknown until Studebaker introduced ball bearing spring suspension. Hydraulic shock absorbers further enhance its matchless travel ease. Double-drop frame, lower, costlier, but steadier and safer, permit low-swung and swifter appearance. Easier, more powerful brakes; safe, steel-core steering wheel; non-shattering windshield—these evidences of Commander quality make its One-Profit price quite as remarkable as its performance.

And Commander performance is something you can never forget, once you enjoy it for an hour. May we place a Commander at your disposal?

STUDEBAKER MODELS AND PRICES

The President Eight	$1785 to $2575
The Commander Eight	1495 to 1675
The Commander Six	1350 to 1525
The Dictator	1265 to 1395
The Erskine Six	860 to 1045

PRICES AT THE FACTORY

"Studebaker Champions" Sunday evening 10:15 to 10:45 Eastern Daylight Time. Station WEAF and NBC Coast to Coast network.

Michigan Ave. at 21st Street

NORTH SIDE BRANCH, 6101-5 Broadway
H. & G. MOTOR SALES, 3406 Lincoln Ave.
SOLBRIG BROS. MOTOR CO., 6120 S. Western Ave.

STUDEBAKER SALES CO., of Chicago

Phone Calumet 6480

ALBANY PARK BRANCH, 3822 Lawrence Ave.
McNERNY MOTOR CO., 2715-17 N. Cicero Ave.
CALUMET AUTO SALES, 3719 E. 106th St.
SOUTH END AUTO SALES CO., 119 E. 119th St.
EVANSTON BRANCH, 1629 Orrington Ave.
SOUTH SHORE BRANCH, 7720 Stony Island Ave.
MACK BROS. AUTO SALES, 2045 W. Chicago Ave.
MILDA AUTO SALES, 808 W. 21st St.
LOGAN SQUARE BRANCH, 2650 Milwaukee Ave.
SOUTHWEST BRANCH, 7605 S. Halsted St.
THE MANSFIELD MOTOR SALES, 5850 W. Division St.
MIDLAND AUTO SALES, 4408 S. Western Ave.
WEST SIDE BRANCH, 4653-58 Washington Blvd.
DOUGLAS PARK MOTORS, 3358 Ogden Ave.
INDEPENDENCE AUTO CO., 3806-10 Roosevelt Road
MASSEY-WILSON MOTOR CO., 447-9 Madison St., Oak Park

ILLINOIS
ANTIOCH—Antioch South View Motor Sales
ARLINGTON HTS.—Geary Motor Sales
AURORA—Geary & Burkhart
BENSENVILLE—Geiler & Son
BERWYN—Fred Hintz Motor Sales
BLUE ISLAND—Blue Island Garage
CHICAGO HTS.—Illinois District Co.
CICERO—Parkway Auto Sales
CRYSTAL LAKE—Cloud V. Colby
DE KALB—O'Brien Motor Co.
DOWNERS GROVE—Whitney Motor Sales
ELGIN—Elgin Auto Sales
ELMHURST—Chest's Garage
FRANKLIN PARK—Franklin Pk. Gar.
GENEVA—Garage Ekdahl
GLEN ELLYN—Avenue Garage
GRAYSLAKE—Brandstetter's Garage
HARVARD—Walfred Motor Sales
HARVEY—Chevalier Motor Sales
HIGHLAND PARK—J. & L. Garage
LAKE ZURICH—Harbeson Garage
LEMONT—O. & M. Garage
LIBERTYVILLE—Libertyville Garage
LOMBARD—Avenue Garage
MALTA—Geer & O'Brien
McHENRY—Fox River Motor Sales
MELROSE PARK—P. T. Garage
MORTON GROVE—Morton Grove Sales
NAPERVILLE—Eddy & Ritzels
PARK RIDGE—Park Ave. Motor Sales
PAW PAW—Girlea & Coan
RICHMOND—Richardson Motor Sales
SOMONAUK—Canton Gall Motor Co.
VILLA PARK—Swenson's Garage
WAUKEGAN—Czarlinsa Motor Co.
WESTERN SPRINGS—Glassner Bros.
WEST CHICAGO—South Side Garage
WOODSTOCK—Burton Motor Sales
INDIANA
CROWN POINT—Hooker & Glover
EAST CHICAGO—East Calumet Garage
HAMMOND—West Motor Sales
HIGHLAND—H. J. Schaaf
LOWELL—George J. Hensel

LETTERS REVEAL LOVE TRAGEDY IN LIFE OF WAGNER

Lost Manuscripts Found by American Playwright.

BY JOHN STEELE.
[Chicago Tribune Press Service.]

LONDON, May 18.—Did Minna Wagner, first wife of the great German composer, Richard Wagner, actually die of a broken heart over her husband's affair with another woman?

Evidence to this effect has just been uncovered here in the form of manuscripts and letters written by the composer which it is believed not only will paint his faithful wife, Minna, in an entirely new light but will force Germany to completely revise the picture it has drawn of its beloved "Master Singer" who became the world's greatest composer of music drama. The documents were brought to light by Philip Hurn, an American playwright and a graduate of the Chicago Art institute.

One of the documents, whose total value is estimated at thousands of dollars, is the famous "lost letter," whose disappearance has long been bewailed by every biographer of Wagner. It is this letter, written by Wagner to Mathilde Wesendonck, and sent with the music for the second act of the opera, "Tristan and Isolde," which had been dedicated to Mathilde, which resulted in Wagner's leaving Minna to die of heart disease, probably brought on by the tragedy.

Wife Intercepts Letter.

Minna Wagner had intercepted the letter to Mathilde Wesendonck. Mathilde, supposedly stung to a fury by this interference, is reported to have created a scene which not only resulted in the composer leaving his wife but caused him to spend the rest of his life under the shadow of the tragic death of Minna.

In the collection are 600 letters written in Wagner's own hand, one of them indicating that he was at one time on the point of taking up residence in the United States. In December, 1851, the composer wrote that he was thinking of emigrating to America, "not because I expect to find what is right there but because it would be easier to plant there. I am thinking of beginning my Nibelung trilogy and I shall probably perform it on the banks of the Mississippi."

Also in the priceless collection is a Wagnerian opera which has never been published. It is an entire rewriting of Gluck's opera, "Iphigenia in Aulis," and is 300 pages long, of which about 50 pages are entirely new material supplied by Wagner.

Find Many Other Manuscripts.

There also are notes for Tannhäuser and a musical manuscript of a short score, the libretto of Lohengrin with Wagner's own stage direction, the libretto and score of Flenzi, the aria from The Fairies, which was Wagner's first opera composed at the age of 21, to say nothing of several unpublished works.

The manner in which the materials were collected is as dramatic as are the contents. About the time of Wagner's death a wealthy English woman, whose identity is kept dark but whose husband succeeded to a peerage after her death in 1898, began collecting material in order to issue an authoritative biography of Wagner's life. But her death interrupted her work and her heirs did not realize the value of the manuscripts, part of which were found in dust covered Victorian jewel cases in a safety deposit vault and some moldering at the bottom of a clothes hamper.

To Hunt Walrus for Field Museum



Bruce Thorne of Chicago (left) and George Coe Graves II. of New York, who will lead Field museum expedition into far north this summer in hunt for walrus and caribou. They will use the schooner Dorothy.

NEW ADDITIONS TO THE FACULTY AT ILLINOIS U.

Urbana, Ill., May 18.—(AP)—Several important additions to the faculty of the University of Illinois today were approved by the board of trustees.

Dr. Frederic E. Lee, now American trade commissioner with the American legation in London, was named professor of economics; Dr. John Theodore Buchholz, professor of botany at the University of Texas, was appointed professor of botany.

Dr. C. F. Kampmeier, professor of anatomy in the Illinois College of Medicine at Chicago, was named head of the department of anatomy to succeed the late Dr. V. E. Emmel.

Dr. Arthur G. Vestal of Stanford university was appointed associate professor of botany and Dr. Herbert J. Reich of Cornell university was made assistant professor of electrical engineering.

TWO MEN SHOT IN NEW CLASH IN KENOSHA STRIKE

Kenosha, Wis., May 18.—(AP)—The labor dispute centering about the Allen-A mills, dormant for some weeks, flared out anew today with a shooting affray on a downtown street and the issuance of a bench warrant for Roger N. Kimball, vice president and general manager of the firm.

Circulation of petitions to change the form of the city's government because of the "vacillating stand" taken by the present city council in the dispute, and the denial of a new trial to Elmer Hackbarth, striker now serving a reformatory sentence for unlawful confinement of Harold Hendrickson, mill employé, were other developments of the day.

Louis Williams, striker, and C. J. Meyer, mill employé, are both in a hospital as a result of the shooting, which occurred when a group of strikers surrounded Meyer's car and refused to disperse.

Meanwhile Circuit Court Commissioner Joseph Higgens issued a bench warrant for the arrest of Roger Kimball, mill official, when the latter failed to appear at a hearing of the $100,000 libel suit filed against him by Louis F. Budenz, prime mover in the general strike committee.

More than 300 workers of the Allen-A company have been on strike since a year ago last February.

ELECT TAYLORVILLE WOMAN.

Taylorville, Ill., May 18.—[Special.]—At the district convention of the Rebekahs held here today, Mrs. Charles McMillan, Taylorville, was elected president and Mrs. Nellie Pope Harvel was elected vice president. Litchfield was chosen as the next meeting place.

'ALADDIN'S CAVE' OF DIAMONDS IS FOUND IN AFRICA

Magnate Tells Fabulous Wealth of New Field.

BY FRANK BURTON.
[Chicago Tribune Press Service.]

CAPE TOWN, May 18.—Sir Ernest Oppenheimer, Kimberley diamond magnate, presiding at a meeting of the Anglo-American corporation today described the Alexandra Bay diamond discovery as an Aladdin's cave.

Dr. Merensky's find he said was a fabulously rich accumulation of large diamonds in a very small space. It was not an example of successful state mining but simply a matter of raiding Aladdin's cave.

The field has a diamond content of over 400,000 carats, valued at nearly $12,500,000, or several times the issued capital of the company. Sir Ernest said that he foresaw an expansion of the demand for diamonds.

Will Abandon Claim Soon.

The very nature of the deposit and the facility of gaining access necessitated the quickest possible removal of the diamonds to a strong room he said, and this accounts for the enormous production of diamonds in a short space of time.

The exploitation of Dr. Merensky's claim is to be completed in June or July, when it will be abandoned. Government production then will continue for some time, but on a greatly reduced scale.

The large output from Namaqualand being short lived, Sir Ernest said, it has offered no permanent danger to the diamond trade. Dr. Merensky's diamonds have been sold to a diamond syndicate, to be delivered in such quantities as the government directed so as to spread their sale over a long period, thus avoiding injury to the trade.

Hope for New Discoveries.

Two cardinal principles, namely, sale through one channel and limitation of output, have not been violated by the Namaqualand producers, Sir Ernest said.

The corporation's only new diamond interest is in Cape Coast Exploration, which in the view of the geologists, controls the bulk of the potential diamondiferous areas south of Port Nolleth. The geological report promises distinct chances of making further discoveries.

Roumanian Supporter of Carol Called Traitor

BUCHAREST, Roumania, May 18.—(AP)—Senator Cornescu, who at a meeting at Talgoviste, Monday, declared all Roumania yearned for Prince Carol's return, has been expelled from the senate and the peasants' party and his parliamentary privileges abrogated. He will be arraigned and charged with treason.

CHICKERING
ANNOUNCES NEW MODELS

Chickering is America's oldest piano. The first Chickering was built only a few years after the time of George Washington. During the succeeding decade Jonas Chickering accomplished many revolutionary improvements in pianoforte design. These improvements were seen to be so important that the Chickering immediately gained world-wide prominence and subsequently France awarded her highest honor—the Imperial Cross of the Legion of Honour to Frank Chickering for his achievement. Each and every year since, Chickering has added to that prestige, has won increased admiration for its magnificent tone and outward grace. In three new models, Chickering now carries piano beauty still further. Come and see the new Colonial Model $1095, the new Sheraton Model $1275, the new Florentine Model $1275. The Chickering can be had with the Ampico, the instrument that exactly reproduces the playing of the great concert artists upon the piano itself, from $1995 up.

CHICKERING SPONSORS A SMALL GRAND BY

Marshall & Wendell

Famous Since 1836



To enrich your home with this wonderful little Marshall & Wendell grand requires only a small down payment and the equivalent of

$4.00 per week.

Price $595

Never, to our knowledge has there been offered a baby grand with so much to recommend it, so much to rouse your desire for ownership as this handsome little mahogany grand, sponsored by Chickering, built by Marshall & Wendell. Into its design has gone the accumulated experience of 106 years of fine piano-making, and a keen knowledge of the needs of the present-day American home. Its price could be greater, but not its charm. Size is small, but value enormous. And the tone is so smooth, so rich, so colorful, that it will satisfy the most discriminating musician. In our judgment this is the finest piano value in America today, a piano whose equal can only be found way up near the thousand dollar mark.

Your old piano, no matter what its make, will be taken in exchange, and a generous allowance made. Marshall & Wendell pianos may also be had with the Ampico: $750 up.

AMPICO HALL

Here you will find America's foremost pianos—at prices to fit every income—in models to suit every home.

MASON & HAMLIN · KNABE · CHICKERING · J. & C. FISCHER MARSHALL & WENDELL · AMPICO

234 South Wabash Avenue
(Near Jackson Blvd.)

Telephone WABash 1340

Open Evenings

HARTMAN'S..... WORLD'S LARGEST RADIO RETAILERS Offer...

RADIOTROPE

COMPLETE WITH TUBES . . . AND FULL DYNAMIC SPEAKER



Complete! Installed!

Never before . . . even at twice the price . . . has such a sensational value been offered! It is, in reality, the model constructed by the U. S. Radio and Television Corporation to startle the radio world at the coming Radio Show! The cabinet is a beauty! The set is completely shielded! Velvet tone—knife-edge selectivity—ability to get distance—ease in tuning with single dial control . . . are features that make this the Radio buy of the year. Complete with 7 tubes (including rectifier), full-dynamic speaker and exquisite period cabinet! Get your set quickly.

$99.50

Positively Nothing Else To Buy

AND THIS EXQUISITE, NEW

RADIOTROPE

COMPLETE WITH TUBES . . . AND FULL DYNAMIC SPEAKER

Complete! Installed!



A stately, imposing cabinet built of rich, mellow walnut veneers and artistically decorated with wood carvings. The sliding doors are in contrasting butt walnut veneers. Equipped with full dynamic speaker and 7 tubes (including rectifier). This de luxe set, priced for only

$139.50

Positively Nothing Else To Buy

On Sale at All Hartman Stores and at Hartman's New Radio and Tire Shops

1041 Wilson Ave. Near Broadway
6309 Cottage Grove Ave. Near 63rd Street
113 North Oak Park Ave. Oak Park

All Hartman Stores Open Monday Night and Tuesday Night

World's Largest Furniture Retailers

HARTMAN'S

14-FLOOR LOOP STORE . . . WABASH & ADAMS . . . "L" ENTRANCE

39 HARTMAN STORES: Chicago (16 STORES), OAK PARK, WAUKEGAN, HARVEY, GARY, SOUTH BEND, HAMMOND, LA PORTE, ELKHART, CHICAGO HEIGHTS, AURORA, BLOOMINGTON, RACINE, BELOIT, KANKAKEE, ELGIN, DANVILLE, DECATUR, MILWAUKEE, OMAHA, ST. JOSEPH, DENVER.

NEW AIR CONCERN BUYS 4TH LINK IN MIDWEST SYSTEM

Interstate Lines Go to Aviation Corporation.

BY ROBERT WOOD.

An important link in the network of air lines centering in Chicago has been purchased by the Aviation corporation, according to an announcement yesterday by Graham B. Grosvenor, president of the newly organized $200,000,000 holding and operating corporation. The announcement stated that the corporation had acquired the Interstate Air lines from the United Aviation corporation through an exchange of stock.

Interstate operates mail and passenger service from Chicago southward to Terre Haute, Evansville, Nashville, Chattanooga, and Atlanta. A spur line of the Interstate carries mail and passengers between St. Louis and Louisville, connecting with the southern route at Evansville, Ind.

Fourth Link in Air Chain.

The purchase of the Chicago air line will increase the mileage of airlines operated by the Aviation corporation to 5,800. The Interstate route connects here with the Universal and Embry-Riddle lines and at Buffalo with Colonial Airways. All three companies are subsidiaries of the corporation.

Through these lines Chicago is linked with St. Louis, Akron, Cleveland, Columbus, Dayton, Louisville, Kansas City, Tulsa, Oklahoma City, Cincinnati, Buffalo, Albany, New York City, Hartford, Boston, Montreal, and other cities.

Scudder Tells of Plans.

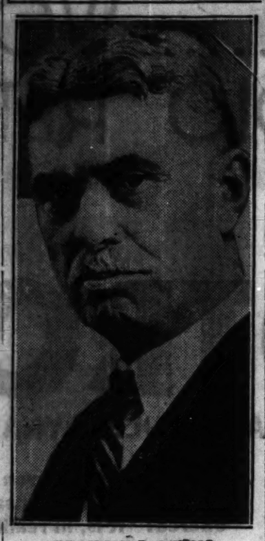
President Lawrence W. Scudder of the United Aviation corporation said last night that it was planned to merge the services of the Universal and Interstate in a unified air transport system extending from St. Paul to Chicago and to the south and southwest. The Interstate planes now fly an average of 1,536 miles daily.

The purchase of Interstate by the Aviation corporation was said yesterday to be part of a plan of the latter group to purchase and operate air lines in this section so that they will control the flow of air traffic from the northwest and middle west through the south to Central and South America.

Plunges to Death from 17th Floor of N. Y. Hotel

New York, May 18.—[Special.]—Nathaniel Tonkin, attorney, early today plunged to death from a window on the seventeenth floor of the Hotel Belmont. His body crashed on the wire netting which protects the skylight over the ground floor lobby of the hotel. Police think it was an accident.

Gets Medal Today



FRANCIS J. LEWIS.
[Moffett Photo.]

The Cardinal Newman memorial medal will be conferred upon Francis J. Lewis of Chicago by the Newman Foundation at the University of Illinois this afternoon. The medal will be awarded annually by vote of the faculty of the foundation to a person who has rendered a distinguished service to the cause of science, literature, education of humanitarian service. Mr. Lewis has been chosen by the faculty of the foundation as the first recipient of its award. Dr. David Kinley, president of the University of Illinois, will confer the medal.

ITALIAN SENATE ACTS ON VATICAN TREATY FRIDAY

[Chicago Tribune Press Service.]

ROME, May 18.—Fur is expected to fly in the senate this week between the "Vaticanists" and the "states" when the lateran treaty comes up for ratification on Wednesday.

The treaty is slated for ratification Friday by the senate, since Premier Benito Mussolini has a sure majority, but not without some anticipated fireworks because the senate, unlike the chamber of deputies, still has non-Fascist members. The two adverse votes cast against the treaty in the chamber is likely to see a big increase in the senate.

Among those scheduled to speak is the celebrated Prof. Ruffino of Turin, non-Fascist. It is announced that Premier Mussolini himself also will make a second speech not less lengthy nor less important that the one he made before the chamber. His remarks are awaited with considerable interest in Vatican circles.

ARMY FLYER DIES LEADING HIS MEN INTO SHAM FIGHT

Planes Collide and Fall During Maneuvers.

Headquarters Ohio War Maneuvers, Fairfield Air Depot, Fairfield, O., May 18.—[Special.]—The first casualty of the Army air corps maneuvers here was the toll of a Blue raid this morning upon the Red army supply base at Columbus. Second Lieutenant Edward L. Meadow of the Ninety-fifth pursuit squadron, Rockwell Field, Cal., was killed instantly 15,000 feet above Linden, a Columbus suburb, when his plane was struck by another in his squadron.

Second Lieutenant A. F. Soller jumped clear of the second plane and landed safely with his parachute. He suffered burns on the face.

Leading His Formation.

According to the report of the accident at air corps headquarters here, Lieut. Meadow was leading his formation, with Lieut. Soller flying at his left. Lieut. Meadow, according to the report, signalled for a left bank. Instead, he sent his plane into a left climb.

Lieut. Soller failed to see the change in the maneuver and his plane crashed into the tail of Lieut. Meadow's plane, the propeller clipping closely and cutting into the cockpit, where Lieut. Meadow sat, killing him instantly. One of the planes crashed to the ground about a mile away, but the other fell in the yard of a home near several children, none of them was hurt.

Inquiry Planned.

Gen. Foulois after being told of the fatality announced there would be no change in the plans for the maneuvers.

He said a board would be appointed to investigate the accident.

Lieut. Meadow was 25 years old, a native of Tennessee and a graduate of Vanderbilt university. He completed the advanced flying course at Kelly field, Tex., in 1923.

Hungarian, Termed a Jew, Sues for Damages; Wins

[Chicago Tribune Press Service.]

BUDAPEST, May 18.—A Hungarian court today awarded damages for libel against the editor of a Who's Who of Prominent Jews in Hungary. The plaintiff was a university professor, Dr. Edmund Wessely, whose name appeared in the book followed by a description of himself as a baptized Jew. The professor proved he was of an old Hungarian Christian family, and the judge, ruling that to accuse the professor of being a Jew constituted a libel and so ordered the confiscation of 6,700 copies of the book.

HERMÈS

Parisian master of leathercraft exhibits newest specialties from Paris now and all next week

at the

DRAKE HOTEL
Michigan Avenue at Oak Street

A new assortment of
LADIES' HANDBAGS
of original design and unrivaled charm as well as chic equipment for paddock, kennels, travel, hunting, golf, polo, riding.

Mr. G. L. Saur, general manager, and Mr. J. R. Guerrand, assistant, representing

HERMÈS
SADDLER
in Paris: 24, Faubourg Saint-Honore

Thor's Most Sensational Offer!

The New THOR Combination Washing and Ironing Machine



Only $1 Down



From Washer to Ironer in 10 Seconds



WOMEN—this will free you forever from all the work and drudgery of *both* washing and ironing.

This amazing new Thor combination does both—2 hours for washing—2 hours for ironing and the weekly task is finished.

No work—no labor. The washer is so simple it almost works by itself. And you sit down to iron.

You Get Both Machines for the Former Price of One

Act Now!

WARNING! There is only one way to get the famous Thor factory guarantee with a Thor washer. Buy only from an authorized Thor dealer. This warning is issued in the interests of better business by the Hurley Machine Company, the Chicago concern that builds Thor washers.

Offer good at any authorized Thor dealers and

THOR ELECTRIC SHOP

EVANSTON
1519 Sherman Ave.
Greenleaf 4646

24 E. Jackson Blvd. Wabash 7946
THE ONLY EXCLUSIVE WASHING MACHINE STORE IN THE LOOP

OAK PARK
1122 Lake St.
Village 5183

LOOP
Davis Store, State-Van Buren.
Peoples Gas Light & Coke Co., and all branch stores.
THOR ELECTRIC SHOP, 24 EAST JACKSON BLVD.

DEPARTMENT STORES OUTSIDE OF LOOP
Wieboldt's—all stores.
Goldblatt Bros. Dept. Stores:
Chicago Ave. and Ashland Ave.
Milwaukee Ave. and Belmont Ave.
47th and Ashland Ave.
91st and Commercial Ave.
Carydon's Dept. Store, 2704 North Ave.
Klein Brothers, 20th and Halsted Sts.
Logan Dept. Store, Milwaukee, Diversey and Kimball Aves.
Albert Lurie Co., 1816 Blue Island Ave.
The Peoples Store, 11201 S. Michigan Ave.
L. Klein, 14th and Halsted St.

NORTH
Albany Park Vacuum Cleaner Shop, 4847 N. Kedzie Ave.
Ashland Electric Co., 1517 Haddon Ave.
Commonwealth Electric Co., 3303 N. Clark St.
Gustavson Brothers, 6345 N. Western Ave.
Lawrence Appliance Shop, 3509 Lawrence Ave.
Lind Hardware Co., 5211-15 N. Clark St.
Charles Madeen Hardware, 5214 Irving Park Blvd.
Patterson Brothers, 1952 Irving Park Blvd.
Petersen Furniture Co., 1048-1056 Belmont Ave.
Paramount Electric Shop, 5356 N. Clark St.
Rogers Park Electric & Gift Shop, 7025 N. Clark St.
Strauss Hardware Co., 1426 Milwaukee Ave.
Thiry Electric Shop, 1529 Devon Ave.

NORTHWEST
Consumers Electric Co., 2118 Milwaukee Ave.

NORTHWEST—Cont.
Davies Electric Shop, 2720 Fullerton Ave.
Gray-Smith Appliance Co., 3146 Irving Park Blvd.
Jefferson Park Furniture Co., 5747 Lawrence Ave.
Kalina & Strobl, 6236 Belmont Ave.
Kelvyn Park Electric Co., 4300 Fullerton Ave.
Lincoln Square Shop, 4720 Lincoln Ave.
Manor Electric Co., 3715 Fullerton Ave.
Modern Home Company, 6700 Northwest Highway.
Norwood Elec. Co., 6104 Northwest Highway.
C. Petersen, 5724 Eddy St.
Petersen Furn. Co., 4151 W. North Ave.
3660 Irving Park Blvd.
H. Rockoff & Sons Furn. Co., 4238 W. North Ave.
Scanlon's Furn. Co., 3502 N. Cicero Ave.
Wilchester Furn. Co., 2831 W. North Ave.
Wizard Radio Shop, 3957 Armitage Ave.

WEST
Austin Thor Shop, 5253 W. Madison St.
Apex Stores, Inc., 3932 W. Madison St.
Better Homes Furn. Co., 3138 Division St.
W. H. Bender, 4827½ W. Chicago Ave.
Dobinski Furniture Co., 1617 W. 18th St.
Dorman Brothers Hdwe. Co., 3746 Division St.
I. H. Haisman, 4263 22nd St.
Home Elec. Appliance Co., 3309 W. Chicago Ave.
Ludwig Hardware Co., 1860 Blue Island Ave.
Modern Home Service Co., 5514 W. Lake St.
Walter Ozimek, 1303 Chicago Ave.
Peoples Furn. Co., 1930 S. Halsted St.
Petersen Furn. Co., 1655-59 Ogden Ave.
Reversible Ventilator Co., 2434 W. Harrison St.
Rusnak's, 2646-54 W. North Ave.
Salem Music Shop, 3650 W. Madison St.
Sekera Furn. Co., 2723 W. 22nd St.

SOUTHWEST
Delight Utilities Corp., 3700 W. 26th St.
Dixon Brothers Hdwe., 3142 W. 63rd St.
Guaranteed Elec. Shop, Inc., 2850 W. 22nd St.
Peoples Furn. Co., 4197 Archer Ave.
Thomas M. Prazak & Co., 2558 S. Crawford Ave.

SOUTH
Englewood Thor Shop, 6051 S. Halsted St.
A. C. Electric Co., 1227 E. 55th St.
Avalon Hdwe. Co., 1217 E. 79th St.
Beverly Electric Shop, 1743 W. 95th St.
Brown Music Co., 3918 E. 91st St.
Delight Utilities Co., 8101 S. Ashland Ave.
East End Electric Co., 2733 E. 79th St.
Grove Electric Shop, 7406 Cottage Grove Ave.
Harry & Jerry Electric Service, 6309 Langley Ave.
Larson Music Co., 7940 S. Halsted St.
W. P. McConnell, 1946 Monterey Ave.
Ogle Furniture Co., 8014 Cottage Grove Ave.
P. M. Oliver Hdwe. Co., 9248 Cottage Grove Ave.
The Peoples Store, 11201 S. Michigan Ave.
E. W. Roths & Co., 6600 S. Halsted St.
C. E. Sundberg, 7738 S. Halsted St.
8041 S. Ashland Ave.
F. E. Silberhorn, 505 W. 69th St.

SUBURBAN
Blue Island—U. S. Department Store.
Cicero—Justin Brothers, 5208 W. 25th St.
Sekera Furniture Co., 5933 W. 22nd St.
Forest Park—Preslle Hdwe. Co., 7449 Madison St.
La Grange—Frank L. Bates.
Maywood—A. W. Powers, 7 N. 8th Ave.
Melrose Park—McEreen Elec. Co., 156 Roosevelt Rd.
Riverdale—William Mau, 13709 Layden Ave.



From Luscious Concords

—to delight you at the breakfast table . . .

Tomorrow—as a welcome variation from the customary breakfast fruit—serve Welch's.

Rich in fruit nourishment, mineral salts and the anti-acid properties of fresh ripe fruit, this colorful and tempting fruit juice quickly wakens the appetite and gives good-morning pep.

A remarkable time-saver, too. You simply pour and serve.

By the bottle or case from your nearest dealer—or at the fountain ask for straight Welch's or a Welch-ade.

Welch's Grape Juice

Try these Famous Recipes!

WELCH PUNCH
To 1 pint Welch's add juice of 2 lemons and 1 orange, 1 cup sugar and 2 pints water. Makes 20 punch cups. A delightful summertime refreshment, quick to prepare and a tribute of true hospitality when unexpected guests drop in.

WITH GINGER ALE
Purely fill glasses with Welch's—add ice—then fill with ginger ale. A favorite with men.

ESPECIALLY FOR BREAKFAST



A pint serves five—more if diluted.

Quick new energy to start the day!

DENY RUSSIAN FILM CONTAINS RED PROPAGANDA

'Krassin' Sponsors Point to Censors' O. K.

If the Russian film, "Krassin," to be shown at Orchestra hall tomorrow night, incorporates soviet propaganda, it is the fault of the official board of censors, which passed it, and not of the American Society for Cultural Relations with Russia, which is sponsoring it, the latter organization asserted yesterday in answer to criticism directed at the film.

Mrs. Charles Wendell Holmes, president of the National Patriotic society, signed the protests mailed by that organization to its members and friends.

Reply to Mrs. Holmes.

"This film," the reply from the A. S. C. R. R. said, "has been passed and approved by the official board of censors, and for Mrs. Holmes to attack its legality is to question the ability and loyalty of our properly constituted governmental authorities. We will offer a modest prize to any one who, after seeing the film, detects any form of propaganda in this straightforward record of the rescue of the Nobile party.

"Mrs. Holmes and the National Patriotic society are mistaken in their charge that the Society for Cultural Relations with Russia fosters soviet propaganda subversive to American interests. We are entirely a nonpolitical body. Our sole aim is to enable Americans who are interested to keep abreast of developments in Russian science, education, and in such arts as music, dancing and painting."

Borden Finds no Propaganda.

John Borden, who will make the introductory remarks before the film is shown, yesterday said he did not wish to enter into any controversy over the film, but that he had viewed it at the board of censors' exhibit and could not detect any soviet propaganda in it.

"I think Mrs. Holmes is mistaken in saying the Krassin could have rescued the Nobile party earlier," he said. "The Russians did all they could."

Jobless Sailor Is Rescued from Death Leap in Lake

Joseph Bouchie, 27 years old, a sailor who had failed to find a berth this spring, clambered aboard the freighter Henry Coldy in the Calumet harbor at 90th street yesterday and from the upper deck leaped into thirty feet of water. Ernest Olson, a coast guardsman at the South Chicago station, saw him plunge and rescued him. Bouchie was reported in serious condition from exposure last night at the county hospital.

In New Rail Post



H. W. BEYERS.
[Melvin Sykes Photo.]

The appointment of H. W. Beyers as vice president in charge of traffic, Chicago and Northwestern railway, effective June 1, was announced by President Fred W. Sargent. Mr. Beyers, who succeeds Mr. A. C. Johnson, has had many years of executive railroad experience, having been a general officer of the Chicago and Northwestern since 1906. During the war, Mr. Beyers acted as chairman of traffic section, committee of coördination of terminals. He was one of the original organizers of the Traffic club of Chicago, and is vice president of the American Association of Freight Traffic Officers.

K. OF C. OFFICERS VOTE $15,000 FOR LEGION BUILDING

The supreme officers of the Knights of Columbus in annual conference at the Stevens hotel yesterday decided to contribute $15,000 toward the proposed American Legion building in Paris. The building, which will be erected as a memorial to the Legion in the French capital, will have a room dedicated to the Knights of Columbus for their part in the world war.

Another contribution of $20,000 for the erection of a statue of Christopher Columbus at Palos, Spain, was announced at the meeting. The gift will be made by the Knights of North America, and the statue, designed by Mrs. Payne Whitney of New York, will be dedicated in October.

BABY FALLS 3 FLOORS; KILLED.

Helen Pietewski, 1 year old, 8412 Burley avenue, was killed when she fell to the ground from the third floor rear porch of her home yesterday.

Originated by Lane Bryant's Expert Furriers.

Lane Bryant's NEW service of

FUR Storage

(Vaults on Our Premises)

GIVES YOU

an all-risk, full-coverage INSURANCE POLICY, insuring your fur coat against loss, theft, fire, and damage of any kind, FOR ONE YEAR

from the day we call for your coat both while it's in storage

and after you take it out!

wherever it may be—whether you're wearing it or not.

AND ALL YOU PAY

for Insurance Policy for one year—and for storage —including cleaning and glazing—(fur only)—is

2%

of your own valuation

Minimum charge, $5. For example—Fur Coats valued to $250, total charge $5. $500 Coats, $10. $1,000 Coats, $20.

Store your Furs at Lane Bryant's—Save!

Call CENTRAL 4480 (ask for Fur Storage)

Lane Bryant

101 N. Wabash Ave., Chicago

Copyrighted by Lane Bryant, Inc., 1929.

Lake and Marion Oak Park

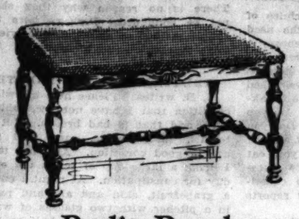
Est. 1875

O. W. Richardson & Co.

125 So. Wabash Ave. *Just North of Adams*

An Outstanding Dining Room Value

On Sale at Both Stores



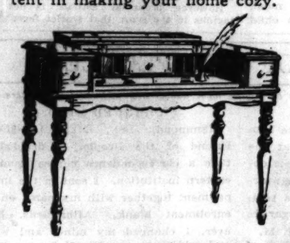
Radio Bench
$4.95

A limited quantity obtainable in a choice of multi-colored Tapestries or plain Velours. Walnut finish.



Book Table
$16

Finished in an antique shade of Walnut, this convenient revolving table will aid to a large extent in making your home cozy.



Spinet Desk
$32.50

Designed for the small apartment. Sliding writing bed. Selected Walnut or Mahogany and American Gumwood. Antique finish.



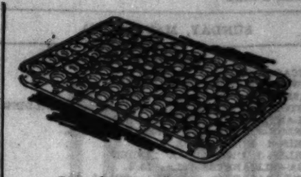
All Walnut Suite—Eight Pieces

Reg. $235 **$169** Save $66

This is a most unusual value. A manufacturer of high-grade Dining Room furniture has turned over to us his overstock of this carefully constructed suite at a considerable saving. You will be impressed with the lacquer finish, the correctness of design, the pleasing proportions, the 6 foot extension table, and the tapestry covered chair seats. An examination of this suite will convince you of its value and durability. Table, five side chairs, arm chair and 66 inch buffet.

Richardson's Money Savers—Loop Store Only

	Reg.	Now		Reg.	Now
Walnut Vanity Benches	$ 17.50	$ 6.25	Metal Smokers	$ 7.50	$ 2.95
Metal Beds, twin size	36.50	19.75	Decorated Fern Stands	16.00	6.25
Walnut Vanities and Dressing Tables	89.00	29.75	Wall Desks	75.00	36.50
Walnut Bedroom Suite, 2 pieces	184.00	95.00	Living Room Chairs	124.00	62.50



Coil Bed Spring
$9.75

Twenty-five years of guaranteed comfortable sleep await you in this noiseless, durable coil spring.



Occasional Chair
$29.75

The graceful lines of this chair are in good taste. Mahogany front legs and arms. Your choice of colorful Linen Frieze covers.



"Storkline" Crib
$4.95

In pleasing shade of Ivory. Removable spring and 6-inch rubber tired wheels make this crib a real value. Sturdily constructed.

RICHARDSON'S OFFER N. Y. IMPORTER'S STOCK

ORIENTAL RUGS - Savings 20 to 30%

Through a fortunate purchase we have just secured a large importer's surplus stock of unusually fine Oriental Rugs at most favorable prices. Thus we are able to offer this choice collection of Persian, Turkish, India and Chinese Rugs at a distinct saving to you of 20 to 30% below regular prices. Avail yourself of this rare opportunity to secure finest Orientals. At both stores.

Hamadans

3.6x6.6 ft. **$45** Reg. $58

Hand woven in Persia—the land of rich romance—where the life and religion of the weaver is portrayed in the rug's design.

Sultanias

9x12 ft. **$450** Reg. $595

These superb masterpieces of Turkish art bring together colorful reproductions of rare old silk rug designs. The finest of worsted yarn is utilized in the weaving.

Royal Saruks

9x12 ft. **$585** Reg. $750

The beauty of these richly colored Royal Saruks will charm you. In the pattern will be found the palmette, floral and scroll motifs and Persian "tree of life."

Persian Lilahans

5x6 ft. **$119** Reg. $148

Charming rugs noted for their detailed patterns and their forever interesting color combinations, these fine Persian rugs are always in popular demand. They are woven of the finest wool with a deep pile and have a beautiful lustre. Sold on Our Budget Plan.

2x3 ft., *Reg. $19.75* ..***$14.75*** ***2.3x4 ft.,*** *Reg. $29.75* .***$24.75*** ***3½x5 ft.,*** *Reg. $64* ***$49***

CHINESE RUGS

We Have the Finest Grades

2x3 ft.	$16	2x4 ft.	$19.75
3x5 ft.	45	2½x4½ ft.	39.75
4x6 ft.	75	3x6 ft.	54.00
6x9 ft.	148	4x7 ft.	89.00
8x10 ft.	225	10x14 ft.	395.00
10.3x12.5 ft.	350	10x12 ft.	425.00
11.2x16.5 ft.	595	10x14 ft.	425.00
12.5x19.4 ft.	1750	9x14 ft.	450.00

ORIENTALS

	Reg.	Now
Anatolian, 9.9x13.9 ft.	$325	$245
Sparta, 10x14 ft.	575	450
Osmanieh, 12.3x17 ft.	950	750
Sparta, 11.10x17.8 ft.	950	750
Kirman, 10.9x16 ft.	1150	875
Lilahan, 12.6x19 ft.	1250	950
Saruk, 11.2x14.2 ft.	1250	975
Kirmanshah, 11.9x15.8 ft.	1650	1175

Semi-Antiques

4x7 ft. **$64** Reg. to $95

These rugs were woven by the weavers for their own homes. The materials, weave and pattern were carefully chosen.

Turkish Spartas

8x10 ft. **$225** Reg. $275

These fine Spartas are woven of an excellent quality yarn and were carefully evolved under Turkish supervision from rare old masterpieces of the Orient.

Finest Chinese

9x12 ft. **$350** Reg. $450

Oriental charm — that elusive, mystical quality reminiscent of ancient dynasties that permeates all fine rugs of the Far East—is deeply woven into these Rugs.

Carpets and Linoleum

Low prices are assured through the purchasing power of our 54-year old wholesale business. Carpets from the nationally advertised Mohawk Carpet Mills and the century old Bigelow-Hartford Carpet Co., and Linoleum from Armstrong's complete line—in 723 patterns. Our representative will call with samples, give estimates and take measurements without obligation to you.

Telephone State 8860, Contract Dept.
Oak Park Store, Village 8600

Interior Decorating

Our staff of interior decorators is thoroughly competent. Their experience and training in color harmony, tone values and ensembles assures you of complete satisfaction. Our representative will call with samples and give estimates without obligation to you.

Telephone State 8860, Local 39
Oak Park Store, Village 8600

Domestic Rugs

Chosen from the best manufacturers, these fine Domestic Rugs will please you by their quality of material and appearance. And the low prices are made possible through the enormous quantities purchased in our 54 year old wholesale business.

Best Wool Wiltons

9x12 ft. **$69** Reg. $89

A wide variety of attractive color combinations can be had in beautiful Persian designs. Woven of heavy wool yarn, these rugs are made to insure lasting service. You will save $20 by taking advantage of this opportunity now. Ask about Our Budget Plan.

Gulistan De Luxe Rugs

9x12 ft. **$150**

27x54 in.	$15.50	6x9 ft.	$96
36x63 in.	$25.00	8¼x10½ ft.	$138

Finest Worsted Wiltons

9x12 ft. **$98** Reg. $127

27x54 in.	$12.50	6x9 ft.	$58
36x63 in.	$17.50	8¼x10½ ft.	$89

Chicago Sunday Tribune.

THE WORLD'S GREATEST NEWSPAPER

THE TRIBUNE COMPANY, PUBLISHER.

ENTERED AS SECOND CLASS MATTER AUG. 11, 1902, AT THE POSTOFFICE AT CHICAGO, ILL., UNDER ACT OF MARCH 3, 1879.

All unsolicited articles, manuscripts, letters and pictures sent to The Tribune are sent at the owner's risk, and The Tribune company expressly repudiates any liability for their safe custody or return.

SUNDAY, MAY 19, 1929.

THE TRIBUNE OFFICES.
CHICAGO—TRIBUNE SQUARE.
NEW YORK—512 FIFTH AVENUE.
WASHINGTON—514 ALBEE BUILDING.
BOSTON—718 CHAMBER OF COMMERCE BUILDING.
ATLANTA—1356 HURT BUILDING.
LONDON—72-76 FLEET STREET, E. C. 4.
PARIS—1 RUE SCRIBE.
BERLIN—1 UNTER DEN LINDEN.
RIGA—ELIZABETES IELA, 15/3.
ROME—GALLERIA COLONNA, SCALA A).
VIENNA—8 ROSENBURSENSTRASSE.
WARSAW—PLAC KRASINSKA 6.
GIBRALTAR—HOTEL CECIL.
PEKING—GRAND HOTEL DES WAGON-LITS.
SHANGHAI—4 AVENUE ROUARD VII.
TOKIO—IMPERIAL HOTEL.
MEXICO CITY—HOTEL REGIS.
PANAMA CANAL—HOTEL TIVOLI.
SPECIAL REPRESENTATION.
SAN FRANCISCO—742 MARKET STREET.
LOS ANGELES—TIMES BUILDING.
SEATTLE—WHITE HENRY STUART BUILDING.

THE TRIBUNE PROGRAM

FOR AMERICA

Repeal the Volstead Act.
Restore Constitutional Representation.
Preserve and Improve the American Standard of Living
Protect American Lives and Interests Everywhere.
Provide Unrestricted Flow of Electric Power Throughout the Nation.

FOR THE CENTRAL STATES

Finish the Waterway to the Gulf.
A Highway System Adequate at All Points to the Demands of Traffic.
Purchase of Western Railroads by Western Investors.
National and State Legislation to Encourage Regrowth of Our Forests.

"Give me liberty to know, to utter and to argue freely according to my conscience, above all other liberties."
—Milton.

A NEW PROHIBITION DEFINITION OF VOLSTEAD.

Dr. S. E. Nicholson, associate superintendent of the Anti-Saloon league of New York, recently said that the opponents of prohibition make their initial error in assuming that the eighteenth amendment and the Volstead act have the primary purpose of prohibiting the personal use of liquor. Hence they can say that the habits of the users are mala prohibita and not mala in se.

One is an evil or an offense which becomes such only because a lawmaking authority has so declared it. The other is an evil known by experience, by its own nature, and generally recognized by people. The drinking of coffee, the wearing of veils, the use of cosmetics, etc., could be prohibited as evils by a lawmaking authority, democratic as well as autocratic. In each case some justification faintly traced in reason might be offered, but nevertheless an inherent evil would not be generally recognized. The prohibition would be a mere dictum. On the other hand, no one questions the evil of murder, rape, theft, etc.

Dr. Nicholson said that the thing which was evil in itself was the traffic in alcoholic beverages. "No statute has ever yet attempted to make personal drinking a crime," he said. "To what extent this is an evil in itself is a debatable problem in the opinion of the masses. Whether or not the time will come when it will be deemed necessary to ban the purchase of liquor as a necessary incident to its use is as yet problematic."

If Dr. Nicholson were stating the case of prohibition as accepted by prohibitionists, the eighteenth amendment, if, indeed, it had been put in the constitution at all, would prohibit the manufacture, transportation, and sale of alcoholic beverages "for profit." That is, the traffic in them. The Volstead act would not be what it is. The administration of prohibitory laws would not be what it is and the country would not be in a sad state of coercion and resistance, fanaticism, disorder, and exasperation.

If Dr. Nicholson could carry his point with his own associates, with prohibitionists generally, with legislatures, clericals, abstainers, and opponents of alcoholic beverages, he would be joined by ninety per cent of the opponents of the Volstead act and of the amendment. He is stating as a fact a condition which would be a solution of the question if it were a fact.

In a meaningless technical sense it is true that the use of alcoholic beverages is not prohibited in the United States. The user is not breaking law. The amendment does not prohibit the purchase of liquor, but these are quibbles if not hypocrisies. A person cannot buy liquor unless he is a party to a transaction in which the other person is guilty not of a misdemeanor under federal law but of a felony. And if the buyer removes his purchase from one place to another he is guilty of a felony. If he makes his own beverages in his home he is guilty of a felony. Not one person in ten thousand or in one hundred thousand in this day in the United States can exercise his legal or unprohibited right to drink liquor without having what the government calls a crime in its wake somewhere. It is sophistry to say that the possession and use of such beverages are not mala prohibita today. The case is exactly the contrary. What American prohibition aims at is the individual use and not the old legalized traffic.

It is unfortunate that this is the fact. Dr. Nicholson is interpreting opinions and describing methods which prevail in Canada, in Sweden, and in virtually every other white country in the world which has undertaken the regulation of the traffic in se, the traffic for profit. The United States has asserted that its citizens shall not use these beverages. The omissions in the law amount to nothing. American prohibition doctrine is that drinking is malum in se, an evil in itself and now a crime in law, by the intent and operation of the law if not by its words. There's our whole trouble and Dr. Nicholson may be invited to persuade his side of the argument to accept the national compromise which he assumes prevails now.

THE ILLINOIS RIVER FOR MOTORISTS.

A number of Peoria citizens have prepared a petition asking for the widening of the highway along the Illinois river with an appropriation from gas tax revenue. This historic and picturesque drive is now but a sixteen foot road, so narrow as to be dangerous.

The Illinois river route is an important avenue of commercial communication, but perhaps its first value is historic. The expenditure is justified for the sentimental purpose of attracting travelers to the route along the Illinois river, the route of Joliet, La Salle, Gov. Cass and all of the adventurers and settlers who discovered that the Chicago portage and the Illinois river was the key to the continent. The state can well afford to charge this improvement to romance and sentiment.

THE OLD STOCK SPINS COTTON AND STRIKES.

The southern highlanders in coming out of their mountains, coves, and perpendicular corn fields, and in exchanging the eighteenth century for the twentieth have entered quickly into the stages of industrial conflict. When the twentieth century arrives it arrives rapidly. The highlanders have been both coaxed and forced out. They have had large families and limited acres. Even the simplest wants with competent arts and crafts have their irreducible minimum. Good roads offered contact with the world. The diminishing ration of side meat and meal compelled its acceptance.

The growth of the southern cotton mill towns was based on proximity to raw material, power, and labor. As soon as the highlander entered one of the new mill towns, whether it was one of the best or one of the worst, he had made a step from primitive conditions and needs into a complexity which at first satisfied and then unsettled him.

A pay roll, expectable or dependable wages, in the best instances a small modern house, some opportunities for amusement, easy gregariousness, etc., offered new experiences. Even in the worst mill towns there was a certain improvement in living recognized by the worker and desired by him and by the members of his family who also were workers if they could get jobs.

Currency had not been plentiful in the mountains. Wages, when any were earned, were low. Only a few years ago men would cut wood for two dollars a day or less. Low wages in the mills were not unattractive. They represented competence, but experience soon led to other expectations when the contrast became one not with the cabin in a mountain clearing but with conditions in the world outside. The period of exploitation of cheap labor under unfair conditions without contest was ended almost as soon as it was begun.

The workers who have come out of the highlands for the most part are not docile. One of the strike centers is Elizabethton, Tenn., just north of the western North Carolina border. These people are the hardiest of individualistic children of freedom. Elizabethton is Watauga Old Fields. The Watauga men were the rebels of North Carolina who fought colonial misrule and fled from it into the mountains. They were the people of the two aborted states of Franklin and Transylvania. At Watauga they had a compact government, such as the Pilgrims formed on Cape Cod. They fought at King's Mountain. Their rivers and passes mean Sevier, Campbell, Cleavland, Boone, Andrew Jackson, national unionism, fortitude, personal freedom. Now they are a virtually unmixed breed, bringing the old stock of the colonies out of the eighteenth century into contact with modern industrialism in an unsettled industry, into contact with alien technicians and a selfish abstraction called capitalism, conscious that they have industrial wrongs and prepared in the old style to right them if they can.

THE BILL FOR THE WACHT AM RHINE.

Mr. Stimson, secretary of state, says there will not be a reduction in the claims of the United States against Germany. The allies suggest that they should be pared down. These claims consist of 291 millions for the army of occupation and 250 millions for the satisfaction of injuries to American citizens. The latter settlement is a normal incident of peace after war. The army item is a pain in the neck. It is a reminder of the time when the United States took a ride with strangers.

Quartering an army on an alien people is mainly vicious. At times it is or seems necessary. The mistake of the United States was in sending so considerable a force or any force to the Rhine in the first place, keeping it there far too long even with the gradual reductions, making its upkeep a charge upon the German pocketbook and then not collecting when the money had been paid over to France, Great Britain and Belgium.

The United States was done out of the occupation payments by the allies, who collected them and found a reason for not including the United States in the distribution. That fraud seemed then, and it seems now, an act of bad faith coolly calculated and deliberately executed. The Germans were innocent of it. They had to pay and they did, but the senior partners of the United States in the enterprise put the money in their pockets. If the American government has available a cold fish eye expression it is needed when the former partners renew the moral suggestion of giving them the benefit of a cancellation of the long overdue, already paid, but still uncollected army bill.

Editorial of the Day

MR. HOOVER AND THE TARIFF.

[New York Evening Post.]

The opinion, if not the "position," of the White House on the Hawley tariff bill is now becoming known. This was inevitable, despite Mr. Hoover's declared intention of keeping a hands-off policy.

Very cautiously Washington dispatches are beginning to say that the President thinks the new rates in some schedules too high, that certain commodities belong on the free list, and that the scope of the whole bill goes beyond the presidential idea of a "limited revision." He sees the Hawley bill, some correspondents declare, as an increase to the cost of living with dangerous political possibilities.

The degree of protection which the Hawley bill offers is as unnecessary as its theory is novel. It no longer pretends to give us merely enough tariff to meet foreign competition, but is hinting at least at a wall high enough to dam all outside trade! This is by no means an orthodox Republicanism. It is filled with the greatest economic and international perils in view of the war debt situation. At the time when the foreign aspect of the tariff is its most important aspect, when retaliatory tariffs are waiting to spring at us everywhere, the house sublimely ignores or even invites such dangers.

The country needs some one to stand between it and congress. That is the President's duty. He must fulfill it in one way or another. Mr. Hoover will have to do it before he is through. We are glad to see him getting ready for it in his own thorough way, by having his experts figure out the disasters that probably lurk in many of the Hawley increases.

WILL MEN OUTGROW RELIGION?

BY THE REV. CHARLES L. GOODELL, D. D.
[Executive Secretary Commission on Evangelism, New York City.]

Before we can intelligently ask ourselves whether religion has been and will be a necessity in human life, we must have some clear and intelligent conception of what religion really is. Religion of course has to do with the relation of man to God and is, specifically, man's recognition of the existence of God, a confession of His power and a desire to do Him honor. As a matter of fact, in the sense of worshiping gods or spirits, all nations and all ages have been and are religious. You will recall Plutarch's famous sentence: "Traversing the world, you may find towns without wall, without letters, without kings, without coin, without theaters; but a town without a temple of prayer no one ever saw." Cicero adds, "There is no people so wild and savage as not to have belief in a God though they may have been unacquainted with His nature."

It is true that now and then somebody has arisen to deny the existence of God, but in most cases it is true now as it was in Plato's time that "atheism is a disease of the soul before it becomes an error of the understanding." Our highest courts insist that the existence of God is a primal truth and adjure every witness to give his testimony in the presence of a God who punishes the perjurer. Every lover of nature is fain to adopt the words of the Bible and say "The heavens declare the glory of God and the firmament showeth His handiwork."

But our concern is not with matters of theory but of life. The test which we are asked to consider is the test of actual experiment. Can a man get along without religion? Can any man or nation or age come to its best without its power? When we are asked the question, "Will the coming man worship?" we might as well ask, "Will the coming man breathe and eat and sleep and love and suffer and die?" Let us look upon tomorrow in the afterglow of yesterday. In the light of the past, does a man need religion. Men have sought for health and they have sought for gold. They have plowed stormy seas and cut their way through gloomy forests and they have risked and are risking everything that they may find a new land and add a new name to the world's geography, but with all the searching of the ages no search can for a moment compare with the search after God. Heathen altars smoke with the sacrifices of uncounted ages.

You tell me that all sorts of crimes have been committed in the name of religion and I shall not deny it. It has been mighty to make and to mar the history of men and it will not down. Little by little men are coming to understand the nature of God. The thoughtful no longer worship an "absentee God," appearing now and then by strange portents, but rather as one in whom we live and move and have our being, who is imminent in the affairs of men—a power that makes for righteousness everywhere. The fact of God is writ large on the pages of human history. When men forgot God, gloom gathered and they called those centuries the dark ages.

When Savonarola and John Huss and, later, Martin Luther came to stir the religious conscience of the world, a new hope dawned in the hearts of men and light broke in the darkness. When England was far gone, there echoed the brave Puritan tread which shook the world and John Bunyan went to Bedford jail crying, "I will stay here until the moss grows over my eyebrows rather than deny my Lord." Our own country was founded in the fear of God. Our ancestors came to this country not for motives of money or of conquest. They ventured their lives and their fortunes in a religious commonwealth and we ought to be thankful to God for what flowed out of their venture. If men are as bad as they are with restraint of religion, what would they be without it?

Every man who thinks at all will realize that, if you were to take out of any city the church of God and that for which it stands, the ruin of the city would be accomplished. We have a civilization which has grown up with our religion. The church is the mother of education and it is the mother of philanthropy. In spite of all the critics say, religion and learning have gone hand in hand. The legend on the oldest college seal in America is the legend on the oldest college seal in England—"Christ and the Church." Popular free government in the world today lies side by side with the development of the religious life.

But after all the question is not so much one of man as of men. The primal thing in religion is the development of the life of the individual. As goes the individual, so goes the state. Individualism and collectivism are not in antagonism—the one must come out of the other. The individual must first be moved and then the mass will be moved by the individual. Every great movement is the lengthened shadow of a man. The chief trophy of religion in the life of the individual is the development of a quickened and sensitive conscience. Men will never outgrow the need of religion in their own souls. To be at peace with God, to have a conscience void of offense and quick to every call of duty, to have that is to live, to practice the presence of God, to be assured that we never journey so fast or so far as to be without the need of His aid. To know the duty of the hour is wisdom, to do it is virtue. But the power which sends us along the path of duty—ah, that is the imminent God! And that is the power which men need. The greatest loss that can come into any life is when the inner light fails.

I am not afraid of intellectual atheism. It has been well said that is not a fixed habit of the mind, but rather a frantic gesture of a man who has lost his footing, possibly in walking in the slimy path of dalliance. The thing which I fear is that practical atheism which tramps profanely over the sacred paths of human life and forgets both God and man. The real atheists are not those who talk in public parks from soap boxes. They are the men who are more anxious for personal plunder than civic righteousness and who call the Golden Rule an iridescent dream. The growth of the ages has not been away from but toward religion. Men realize more and more with every passing generation that man cannot get along without it.

Will men ever outgrow religion? So long as men are tempted by lust and greed and passion, so long they will need to be buttressed by Almighty God that they may overcome their temptations by a strength greater than their own. I have seen unaided resolutions broken and lives that started fair rush to a fearful ruin. I have seen men undertake alone a battle with fearful odds which beat down upon them from within and from without. So long as human nature is as selfish as it is and men like to have an easy rather than a useful life, so long will men need to have a vision of the things which outlast the stars and to be compassed about with the chariots and horsemen of God. So long as men have trials and disappointments to bear, so long as they see their hopes crumbled and their ambitions go up in smoke, so long as the sexton plies his spade and the mourners go about the streets, so long will men need the sustaining power of a religious faith.

FAVORITE HYMNS

61.

BY GEORGE MATHESON.

O Love that wilt not let me go,
I rest my weary soul in thee;
I give thee back the life I owe,
That in thine ocean depths its flow
May richer, fuller be.

O Joy that seekest me through pain,
I cannot close my heart to thee;
I trace the rainbow through the rain,
And feel the promise is not vain
That morn shall tearless be.

O Cross that liftest up my head,
I dare not ask to fly from thee;
I lay in dust life's glory dead,
And from the ground there blossoms red
Life that shall endless be.

[Clip this hymn and paste it in your Tribune scrap book and listen to it on W-G-N today at 1:15 p. m.]

How to Keep Well, By Dr. W. A. Evans.

To the limit of space, questions pertaining to hygiene and prevention of disease will be answered in this column. Personal replies will be made to inquiries, under proper limitations, when return stamped envelope is inclosed. Dr. Evans will not make diagnosis or prescribe for individual disease.

[Copyright: 1929: By The Chicago Tribune.]

BREAKFASTS FOR CHILDREN.

ONE of the cardinal principles of orthodox child care is the need of good breakfasts. Whenever a survey of school children has been made the surveyors have inquired about the breakfast. They have asked such questions as: Do you have breakfast before you come to school? Do you drink milk and eat cereal? Do you drink coffee? Is your breakfast warm? Did you have enough? Did you eat slowly? The answers to these questions, properly tabulated, have constituted an important part of the reports of these surveys.

Following in the wake of the surveys school principals and others have made efforts to get better breakfasts at home for their backward and undernourished pupils. Where this was impossible they have tried to supply a school lunch. They have gone to great trouble to make this a hot lunch, on the theory that somehow warm food was more nourishing than cold. All of this is correct and proper, I think, unless it be the superiority of warm food.

But Dr. J. A. Samuels finds there are some children who do better if they go to school without having had breakfast. These children are those who have orthostatic albuminuria, or the albuminuria of rapid growth. Many children who have not had scarlet fever or other diseases which cause Bright's disease are found to have albumin in the urine. This condition hangs on a long time, causing the parents a great deal of worry. One term for this variety of albuminuria is orthostatic, signifying that it results from too much standing or too much exercise. Another theory is that rapid growth is responsible for this trouble.

Dr. Samuels does not accept either of these theories as being entirely correct. His theory is that the basic trouble is a lime disturbance. Some of the albumins are not in proper lime combinations and are therefore excreted by the kidneys. That is his theory.

Out of this he develops two methods of overcoming this symptom. One of them consists in giving a teaspoonful or so of lime water after each meal. The other consists of giving the child no breakfast. Either method works. There is no reason why they should not be combined. Perhaps here is a simple method of ending the worries of some overconscientious parents.

TREATMENT OF BAD BREATH.

M. B. writes: Please help me with a condition that I have not been able to cure, and that is bad breath. Yet my tonsils, throat, eyes, ears, and nose are in good condition. Also my teeth. I drink a large cup of senna tea every day for constipation. At night I cut up a grapefruit, skin and all, and put it in a pitcher with two glasses of water. Next morning I drink this half an hour before breakfast.

REPLY.

Halitosis due to trouble in the nose, tonsils or teeth should receive local treatment. That due to digestive causes is successfully treated by changing the diet. The new diet should be built around sour milk and preparations thereof.

SEE A PHYSICIAN.

Mrs. P. C. writes: I am 22 years old and am four months pregnant and I am having a lot of trouble with my vision. Some days I don't have any trouble at all. I have some heart trouble, but no kidney trouble. Will this get worse as pregnancy goes on?

REPLY.

Have a physician examine the back of your eye with an instrument. If you have impaired vision and heart trouble you should be under a physician's care for the remainder of the period.

TWO IN BED HAZARDOUS.

J. F. M. writes: Don't you think it is very dangerous for a woman suffering with bronchial asthma to sleep in the same bed with a new born infant and a two year old child? She has a bad cough and spits a lot.

In what way could she affect the children? She is not the mother of the children.

REPLY.

It is somewhat hazardous for two or more people to sleep together. However, the hazard is not very great. If one is an infant and another a two year old, and another an old asthmatic the hazard is increased.

However, bronchial asthma is not contagious in the sense that scarlet fever is.

FRIEND OF THE PEOPLE

Letters to this department must be signed with names and addresses of writers.

ALLEY CLEANED.

Chicago, May 10.—[Friend of the People.]—I would like to report that the alley in the rear of my premises is obstructed by piles of refuse from a nearby store. The refuse is in such a position that getting in or out of our garage is an impossibility. H. M.

Report is made that alley complained of has been thoroughly cleaned and proprietor of store notified to stop further dumping. Alley will be kept under observation to see that there is no further cause for complaint.
JOSEPH J. BUTLER,
Deputy Superintendent of Streets.

THE BALLOON MAN'S HORN.

Chicago, May 11.—[Legal Friend of the People.]—Is there any law prohibiting the use of tin horns by toy balloon merchants, who disturb the peace from early Sunday morning until dusk?

A. A. H.

Sec. 2049 of the city code provides "no person shall make—upon a public street or in such proximity to a public street as to be distinctly and loudly audible upon such public street any noise—for the purpose of advertising—or of attracting attention—provided that the said restrictions shall not apply to any public alley in the city between the hours of 11 a. m. and 6 p. m.
TRIBUNE LAW DEPARTMENT.

CHANGED MIND.

Hammond, Ind., May 11.—[Legal Friend of the People.]—I decided to take a correspondence course from an eastern institution. I sent in the initial payment together with my name on the enrollment blank. Afterwards, however, I changed my mind, and wrote and told them so. Now I have a letter from them saying that I have to take the entire course and pay for it. Can they compel me to do this? E. S.

If the original transaction was merely an order which was not to become binding on the seller until accepted or confirmed by him, you were entitled to cancel at any time before the dispatching of such acceptance or confirmation. Otherwise it is binding on you unless you have some defense such as minority or fraud.
TRIBUNE LAW DEPARTMENT.

AN OUTDATED LAW.

Chicago, May 11.—[Legal Friend of the People.]—In common law, has the husband the right to his wife's earnings when the wife is gainfully employed? E. F. B.

He had such right under the old common law if that is what you mean to ask. He does not have the right under modern Illinois law. TRIBUNE LAW DEPARTMENT.

FROM THE TRIBUNE'S COLUMNS

65 YEARS AGO TODAY

MAY 19, 1864.

NEW YORK.—The Tribune's special from headquarters of the Army of the Potomac, dated May 17, says the rebels still hold their line northwest of Spotsylvania. The paper's correspondent with Gen. Sigel says that his loss in the recent engagement was 600 and that of the rebels 1,000. A special to the Post says that information received by the war department leaves no doubt that Gen. Lee is receiving heavy reinforcements from the south.

WASHINGTON, D. C. — Although there is no official promulgation of the fact it is confidently asserted by leading congressional friends of the administration that it has been decided to call for 300,000 more troops.

NATCHEZ, Miss.—There have been rebel reports of the capture of Port Hudson and the nonarrival of boats from New Orleans since Monday tends to strengthen the probability. It is known that Polk has sent 10,000 of the 15,000 who were in Mobile recently to operate against Gen. Banks' federal forces.

NEW YORK.—At an early hour a fraudulent proclamation signed by the President and purporting to come from the Associated Press was delivered to each of the morning papers and was printed by some of them. As a result, by order of President Lincoln, the World and Journal of Commerce were suppressed and the editors and proprietors arrested. The Herald printed about 20,000 before learning of the fraud and destroyed the papers. The Times and Tribune detected the forgery promptly.

CHICAGO.—John L. Norton and Miss Ada Gooding, daughter of William Gooding of Lockport, were married at the bride's home on May 18 by the Rev. J. G. Porter.

30 YEARS AGO TODAY

MAY 19, 1899.

PARIS.—Three thousand letter carriers went on strike and Paris was without mail yesterday. For twenty-four hours commerce was paralyzed and the bourse was in disorder. The cause of the strike was the failure of the senate to vote the carriers the increased salaries already voted by the chamber of deputies.

HONGKONG.—Admiral Dewey will leave Manila on May 20 on his homeward voyage. He is expected to reach here on May 22, when his flagship, the Olympia, will go into dry dock for cleaning, preparatory to the long trip.

MANILA. — Seven commissioners, appointees of the Filipino congress, are reported on their way to sue for peace. It is said they will agree to unconditional surrender, accepting in good faith the American commission's Proclamation. Aguinaldo and his cabinet seem at last to understand that their armies are thoroughly whipped.

OMAHA, Neb.—The Rev. Arthur L. Williams of Chicago was elected coadjutor to Bishop Worthington at the Episcopal council.

MINNEAPOLIS.—The Presbyterian general assembly elected the Rev. Dr. Robert F. Sample of the Westminster Presbyterian church of New York moderator.

CHICAGO.—Victor F. Lawson was reëlected president of the Associated Press at the meeting of the directors held here.

CHICAGO.—Charles Stiles was elected president of Chicago Typographical union No. 16 by a majority of one vote.

10 YEARS AGO TODAY

MAY 19, 1919.

WASHINGTON.—Vinson Walsh McLean, 9 year old son of Mr. and Mrs. Edward Beal McLean, was killed by an automobile at Friendship, the country mansion of the McLeans here. The boy, famous several years ago as the two hundred million dollar baby, has been closely guarded all his life, and had left his bodyguard only a few minutes before the accident.

LONDON.—American naval authorities here have received an unofficial report that the crew of the NC-3 has been rescued by the American warship Columbia. The crew is composed of Commander John H. Towers and four men. No word had been received from the seaplane since 5:15 a. m. May 17, when Commander Towers reported his plane, which was on an attempted trans-Atlantic flight from Newfoundland, was off its course some 300 miles from the island of Fayal, Azores. The flight of the seaplanes NC-1, NC-3, and NC-4 and the arrival of the NC-4 at the Azores is the week-end sensation in London.

ST. JOHN'S, N. F.—Harry G. Hawker, Australian aviator, and Commander Mackenzie Grieve, his navigator, are winging their way across the Atlantic tonight on the most perilous airplane flight in history. They took off at 5:55 p. m., and expected to make the Irish coast in twenty hours. Up to 2 o'clock this morning no word had been heard from them. The weather conditions were bad at the start.

BERLIN.—President Ebert, addressing a demonstration here today, said that Germany would "never sign the peace terms."

WASHINGTON.—Following his warning that the administration of soldiers' and sailors' insurance, compensation, allowance and allotments is "on the verge of breakdown and failure," Col. Henry D. Lindsley has resigned as the director of war risk insurance, at the request of Secretary of the Treasury Glass.

"COME ON, OLD PAL, LET'S GO!"

[Cleveland Plain Dealer.]



VOICE OF THE PEOPLE

Writers should confine themselves to 200 or 300 words. Give full names and addresses. No manuscripts can be returned. Address Voice of the People, The Tribune.

GERMAN VETERANS AND THE MEMORIAL PARADE.

Chicago, May 10.—I am a member of Advertising post No. 38 and the Cook county chapter 40 and 8, so I speak as one on the inside.

The question is: Shall the German veterans be permitted to march in the Memorial parade? The question should be: Should any one but Americans march?

The Memorial day parade is an expression of respect for the memory of all Americans who had died for the glory of this country and no one but a true American really pays that respect.

If you permit Poles, British, etc., to march, you should certainly permit the German veterans to be a part of this procession, especially so because of the following incident: The 40 and 8 recently held a get-together meeting of all the combatants of the world war—the Italians, the Irish, the French, the British, and the Germans. Representatives of these groups spoke of their individual national activities in the late war, the British representative especially commenting on the fact that he is here because he wishes to be here of choice and that the Americans are Americans because of necessity—the usual English blah.

The German arose and these were his words: "I fought on the German side because I was a German and because I was ordered to do so by the government in authority. I am here representing the German veterans who are residing in Chicago and for them I pledge to you the loyalty of good citizens—every one of us has applied for naturalization as Americans."

It is such expressions that prove that the members of the German veterans are anxious to be good, loyal American citizens and if the others are permitted to march the German veterans certainly should.

Broaden out, buddies—not all Americans believed in the last war.
L. R. MELLIN.

SPECIAL DELIVERY.

Chicago, May 7.—Saturday, May 4, I bought two tickets for the Sunday night performance of a loop play and mailed them to a friend in Proviso. I mailed the tickets at the Canal street station, knowing that the letter must be sent out over the North Western railroad. The clerk assured me that if the letter was sent special delivery it would be delivered no later than Sunday morning.

The letter was finally delivered at about noon Tuesday, May 7. Aside from the annoyance my friend was caused by having to buy two more seats, I am out $5. D. W.

REFINED LANGUAGE.

Chicago, May 11.—Now that the talkies have rid us of that terrible atrocity, the movie subtitle, they have inflicted us with a more awful evil, to wit, the pseudo English accent of the Bostonian afflicted with adenoids and a severe case of stomach cramps. BEAU GUS.

PANTS IN PERSIA.

Ahroaz, Persia, March 20.—An article in your paper regarding the wearing of pants and derby hats in Persia has come to my notice. Allow me to give you some first hand information as I am in a position to observe the customs and living conditions, having lived with them for nearly a year, from the Persian gulf as far north as Hamadan.

"Pants have come to the new east," says your correspondent and the "red fezzes are stored away somewhere forever." Pants have not "spread like wildfire" in Persia. The government did decree that after the new year pants shall take the place of ancient costumes, but no such change has taken place. The majority still continue to wear the flowing robe and head dress. All the derby hats that may have been imported into Persia for Persian wear must have had the rims cut away, for I have not seen such a sight yet. The Persian and Arab are reluctant to become modernized, though the more intelligent class have taken to modern ways.

"The new near east is leaving Allah out of breath." I cannot imagine a more misleading statement. I gathered no such impression after working and living with the Arab and most Persians for so long a time. The Arab is just as religious as ever, and the fasting periods and their religious ceremonies are still held to, and I doubt if they change very much in the next hundred years, if ever.

The following statement, "while derby hats and trousers sweep the near east in a tide of modernism," is not without its humor. The American manufacturers of derby hats and trousers have little cause to become excited yet.
W. P. MYERS.

TENNIS FOR ADULTS.

Oak Park, Ill., May 8.—Last night my wife and I spent an hour making a tour of the city in search of a tennis court where we could enjoy a few sets. Not one of the courts which we visited was available, all of them being filled with grade school and high school children.

Is there no regulation of public tennis courts whereby children are not permitted to play after a certain hour, may 5 or 5:30 p. m.? It seems to me that school is out early enough in the afternoon that boys and girls from 12 years to 18 years of age have plenty of time to play until the working people get out. A WORKING MAN.

HOW DO YOU CLASSIFY THIS ONE?

Chicago, May 9.—At last I've solved the problem of what kind of letters THE TRIBUNE prints in the Voice of the People. These may be divided into three classes: letters supporting views held by THE TRIBUNE, letters favoring prohibition [this to create the illusion that THE TRIBUNE believes in free press], letters in which the writers make fools of themselves.

Of course, letters combining the latter two classes fill THE TRIBUNE with glee and are certain to be printed.
SAUL DORFMAN.

DIFFICULT THOUGH IT BE

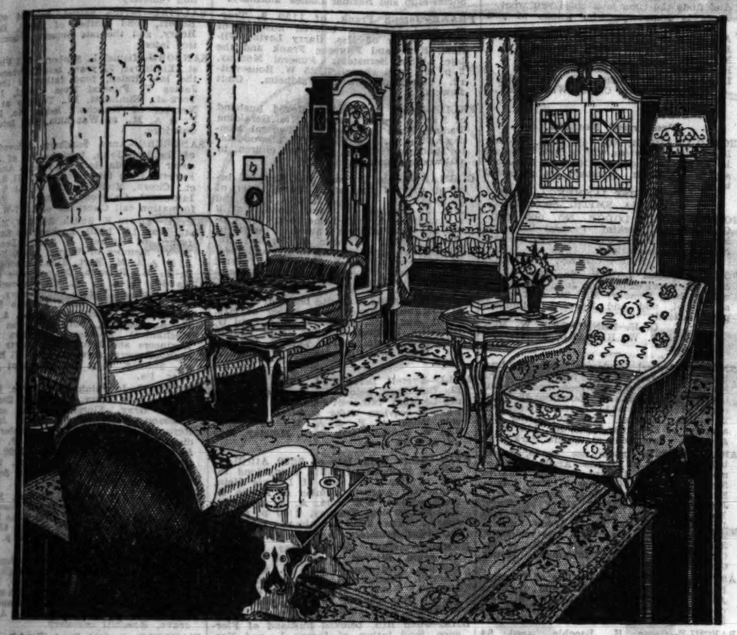
[Punch (Copyright).]



Lady (engaging servant for country cottage): "Of course, there are no lamps to do. You see, I have the electric light."
Mother: "Well, mum, she's a bright girl, and she'll soon master the electric light."

Furniture—Floor Coverings—Draperies—Juvenile Accessories—Radio—Gifts—China and Glass—Silverware—Housewares—Luggage—Tires

CLEAN-UP
Odds and Ends and Suites Left from
HARTMAN'S 64 AND 4 DOUBLE ANNIVERSARY SALE!



Clean-Up of Living Room Suites!

$139 BED DAVENPORT SUITE! New Living Room and extra Bedroom in one. Jacquard Velour upholstery, moquette reverse. Only 15 to clear!.. **$85**

$155 ALL MOHAIR BARGAIN! Pillow-arm style. A crowd will come for this CLEAN-UP bargain . . . so HURRY . . . 14 at **$115**

$265 "HERITAGE" SUITE! Lawson style sofa and English Lounge chair in beautiful German velvet. Choice of 3 colors. 19 at... **$198**

$197.50 "KROEHLER" Suite! All mohair—colorful moquette reverse—serpentine fronts, are fashion's latest note. 12 to sell!..... **$147.50**

$239 MODERNE LIVING ROOM All chevron mohair in choice of colors. An unequaled style bargain now! Number limited to 25 suites! **$178**

$300 STYLE OFFERING! MOhair all over with linen frieze reverse cushions. These exquisite suites may not last the day. Only 16 **$235**

Many, Many Other Styles in This Great Clean-Up Priced from $89.50 to $519.00

Clean-Up of Bedroom Suites!

$85 3-PIECE BEDROOM! LUStrous walnut veneers on choice American gumwood. Unique sycamore overlays. 18 at this price... **$59.50**

$165 RARE BARGAIN! BED, Chest, and Vanity or Dresser in mellow walnut veneers with novel Hungarian ash overlays. 26 to sell. **$129**

$225 GORGEOUS SUITE! Heavy wood carvings distinguish this 3-pc. Bedroom. Come to see it early TOMORROW. 12 to sell.. **$188**

$125 SMART STYLING! SATINwood overlays are most decorative on walnut veneers. Bed, Chest and Vanity or Dresser. 19 suites, at..... **$88**

$175 ULTRA-SMART DEsign! Moire ash, moire walnut, and matched butt walnut veneers. 3-piece choice. 21, at **$148.50**

$299 SENSATIONAL VALUE! Never have you seen such beauty at such a bargain! 3 Pcs.—Bed, Chest, and Dresser or Vanity. 15 to clear. **$249**

Many, Many Other Styles in This Great Clean-Up Priced from $69.50 to $975.00

Clean-Up of Dinette Suites!

$27.98 CHARMING DINETTE! 5 pieces in solid oak, finished a London gray and decorated in blue. Dropleaf Table, 4 Chairs. 16 at.. **$19.98**

$39.75 SUPER BARGAIN! EXtension Table and 4 Chairs comprise this lovely suite. In solid oak, finished gray and decorated. 25 to sell..... **$28.75**

Other Styles from $29.75 to $395.00

Clean-Up of Fiber Reed Suites!

$49 HAND-WOVEN FIBER SUITE! SEAFOAM green with colorful cretonne upholstery. Settee, Chair, and Rocker. Don't miss this timely offer. 14 suites, at..... **$29.98**

$69 MODERN DESIGN SUITE! SPLASHY, COLorful suite. 3 pieces—Settee, Chair, and Rocker. Come early TOMORROW for this bargain! 19 suites, at..... **$49.98**

Other Styles from $34.95 to $275.00

Clean-Up of Dining Room Suites!

$129 CLEAN-UP SPECIAL! RICH walnut veneers; Jacquard upholstery. 7 pieces—Extension Table, Host and 5 Side Chairs. 18 suites to sell!..... **$69**

Buffet.....$39.75

$189 SOLID WALNUT SUITE! RARELY, IF ever again, will you find such exquisite beauty and quality at this Clean-Up price! 7 pieces. Only 12 suites at..... **$159**

Buffet.....$89.00

$135 NEW DESIGN! GOOD STYLE and good taste for years to come. 7-piece Suite. Only 28 to sell at this bargain price! **$85**

Buffet.....$59.50

$350 HEPPLEWHITE PERIOD! NOTHING smarter! 8 pieces—Table, Buffet, Host and 5 Side Chairs. Walnut veneers, brocaded chair seats. 11 suites at..... **$225**

Many Other Styles in This Great Clean-Up Priced from $79.00 to $1,450.00

500 Pieces of Occasional Furniture!

Values from $9.95 to $12.95

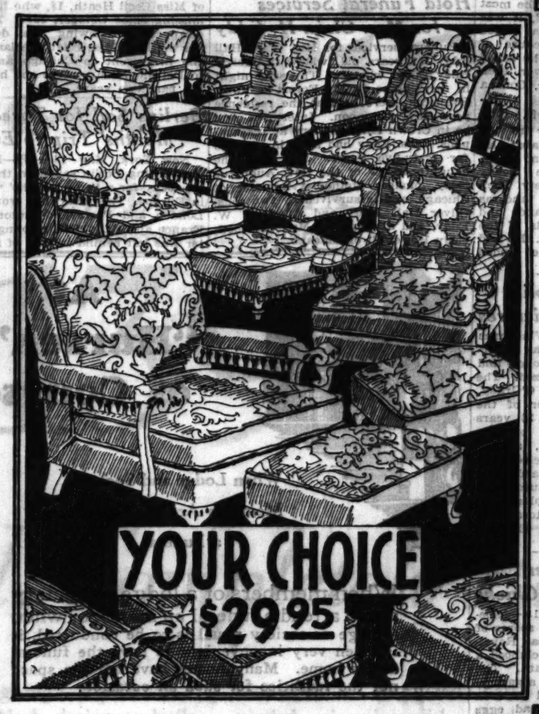
Limited quantities of Occasional pieces of Furniture are included in this giant Clean-Up! Occasional Tables, End Tables, Phone Sets, Console Tables, Radio Benches, Smokers, Ferneries, Sewing Cabinets, Aquariums and other items, in a wide variety of style and finish. These are exceptional, left from Hartman's "64 and 4" Double Anniversary Sale. Quantities are limited . . . but values are so great that many of these items will not last the day! Come early, tomorrow! Your choice,

$7.95

See Illustration at Right

ALL HARTMAN STORES OPEN MONDAY NIGHT





Clean-Up 75 Coxwell Chairs!

Values from $39.50 to $59

Tomorrow, 75 Coxwells and Ottomans are offered at a drastic price reduction in this sensational Clean-Up! Limited numbers in each style, left from our great "64 and 4" Double Anniversary Sale! Every Chair is luxuriously restful, comfortable and deeply upholstered. They cannot be equaled anywhere at this low price! Jacquard or linen velour with linen frieze or mohair fashions the rich upholstery. Think of it! An attractive, restful Coxwell with matching Ottoman, now yours for the small sum of

$29.95

See Illustration at Left.

Clean-Up of Rugs!

9x12

ROYAL WOVEN WILTONS

Superior Worsted Wilton *$112 Value* *9x12 size* **$74**

Heavy Quality Axminsters *$36.50 Value* *9x12 size* **$28**

Wool Velvet Carpet Samples *Half Price* *4.6x6.6 size* **$9.75**

Turkish Handmade Orientals *$169 Value* *9x12 size* **$128**

While 500 Last!

AXMINSTERS, WOOL RUGS, CARPET SAMPLES

$3.25 to $5.50 values *27x54 size* **$1.98**

No phone or mail orders

27-inch Wool Velvet Carpet. Limited quantity. $1.75 grade. Yard..... **$1.29**

6-foot Heavy Inlaid Linoleum. $1.65 quality. Square yard..... **99c**

Special Easy Terms on All Rugs and Floor Coverings

Clean-Up of Draperies

$17.95 Damask Draperies. Italian wing or straight hanging style. Pair..... **$12.45**

$2.45 5-piece Ruffle Curtain Sets. Fine quality voile. Set..... **$1.45**

$4.95 5-piece Marquisette Ruffle Curtain Sets. Colored embroidered banding. Set.. **$2.45**

$3.95 Criss Cross Curtains. 47-inches wide. Point d'esprit pattern. Pair..... **$2.95**

$1.95 50-inch Drapery Damask. Choice of designs and colorings. Yard..... **$1.00**

45c 40-inch French Marquisette. Popular beige color. Yard..... **28c**

$6.95 Imported and Domestic Drapery Damask. 50-inches wide. Yard..... **$4.50**

$4.95 Lustre Lace Curtains. Finished with lace flounce or fringe. Each..... **$3.66**

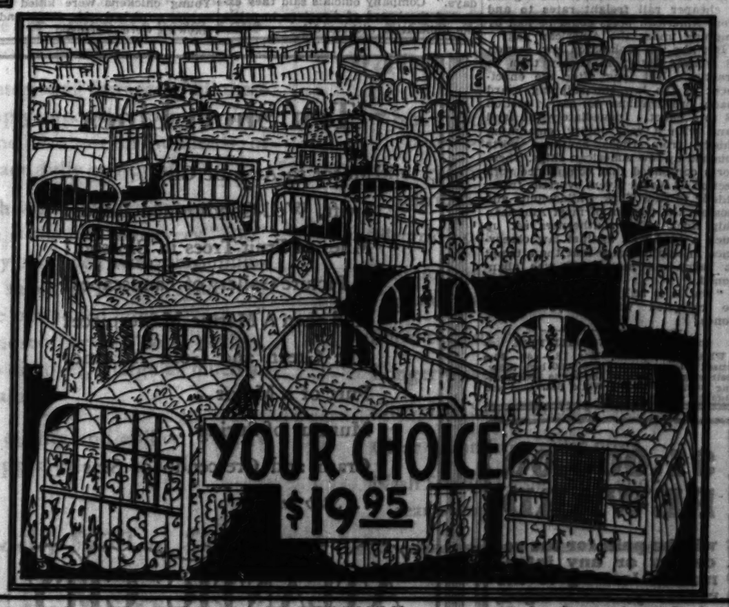
Clean-Up of 100 Day Beds!

$25 to $34.50 Values!

Many famous makes are offered here at the greatest savings in years for such quality . . . such style! All are made of hygienic sturdy steel in a variety of smart finishes. Colorful cretonne covers add a decorative note! Many of these bargains will not last the day! Come early! Your choice,

$19.95

Illustrated at right



Shop at Your Nearest Hartman Chain Store!

1272-78 Milwaukee Ave., *Near Ashland*
2550-58 W. North Ave., *Corner Rockwell*
3510-12 W. Roosevelt Road, *Near St. Louis*
3043-45 Lincoln Ave., *Near Belmont*
W 26th St., *at Hamlin*

NEW RADIO AND TIRE SHOPS

1040 Wilson Ave. *Near Broadway* 113 N. Oak Park Ave. *Oak Park, Ill.* 6309 Cottage Grove Ave. *Near 63d St.*

Everything for the Home . . . . Including the Home

HARTMAN'S

14-FLOOR LOOP STORE . . . WABASH & ADAMS . . . "L" ENTRANCE

There Is a Hartman Chain Store Near You!

6160 S. Halsted St., *Corner 62d*
11232 Michigan Ave., *Roseland*
157-159 E. 154th St., *Harvey*
3210 Lawrence Ave., *Near Kedzie*
717-23 Broadway, *Gary, Indiana*

3 HARTMAN BARGAIN OUTLET STORES

The Only Hartman Stores Where Used and Repossessed Furniture Is Sold
432 S. Wabash 6363 S. Halsted St. 1240 W. Madison St.

A NATIONAL INSTITUTION

World's Largest Furniture Retailers

33 HARTMAN STORES: CHICAGO (16 STORES), OAK PARK, WAUKEGAN, HARVEY, GARY, SOUTH BEND, HAMMOND, LA PORTE, ELKHART, CHICAGO HEIGHTS, AURORA, BLOOMINGTON, RACINE, KANKAKEE, ELGIN, DANVILLE, DECATUR, BELOIT, MILWAUKEE, OMA... DENVER

JONES' MERCHANT MARINE STATUTE IS UNENFORCED

Accuses Hoover of Failure to Observe It.

BY ARTHUR SEARS HENNING.

Washington, D. C., May 18.—[Special.]—Senator Wesley L. Jones of Washington, who is author of the 5 and 10 liquor act to put teeth into prohibition, is the author of another law—the merchant marine act of 1920. Senator Jones accuses President Hoover of failure to observe this earlier Jones law. He has been the grieved witness of the failure of various Presidents to enforce this law, the last of whom is Mr. Hoover.

The Jones merchant marine act provided various means of building up an American merchant marine. Congress deemed the surest way of achieving the end in view would be to give certain advantages to American ships and to goods carried in American ships, which would not be accorded to foreign competitors.

Lower Duties Promised.

Such advantages would be lower tonnage dues exacted of American than of foreign ships and lower customs duties on imports in American bottoms. With such discriminations in favor of American ships it would not be long, congress thought, before the American overseas trade would be exclusively under the American flag.

But such discriminations could not be accorded American ships without violating treaties between the United States and other nations in which each signatory was obligated to treat foreign shipping on the same terms as its own. In order to remove this obstacle congress, in Section 24 of the Jones merchant marine act, "authorized and directed" the President to give notice within 90 days of the abrogation of such provisions of treaties as forbade these discriminations.

President Wilson, by his signature, made the bill a law but he declined to carry out section 34. He justified his refusal with the argument that it was impossible to abrogate certain provisions of treaties without abrogating the treaties entirely and that to do so would constitute a breach of "international engagements." Presidents Harding and Coolidge took the same stand.

Would Terminate Treaties.

"In the treaties with Germany and other nations, negotiated since 1921," said Senator Jones, "the United States has reserved the right to impose discriminations in favor of American shipping. But we are still barred by treaties with more than a score of nations from extending to our merchant marine the aid contemplated by congress. Congress expressly directed the executive to abrogate the conflicting treaty stipulations. This direction, contained in section 34, has never been repealed. It is the law today and should be complied with by the executive."

At the White House it was stated that it is impossible to comply with section 34. It directs the President to abrogate certain provisions of treaties. This the President cannot do without terminating entire treaties, which congress clearly did not wish done, else it would not have limited the abrogation to certain provisions only. Congress, according to this explanation, was ignorant of the terms of abrogation contained in each treaty. Hence the failure to carry section 34 into effect is not the fault of the executive, but of congress. So far as compliance with this law is concerned, Mr. Hoover feels his conscience clear.

Better in Theory Than in Practice.

Senator Jones also complains of the failure to carry out section 28 of the merchant marine act which makes permissible the imposition of lower rail rates between the seaboard and interior points on goods exported or imported in American bottoms. That was another discrimination devised by congress to foster an American merchant marine. Who would export or import in foreign ships, it was argued, if cheaper rail freight rates to and from American ports could be had by shipping under the American flag?

But like the prohibition law, section 28 worked better in theory than in practice. Not long after the enactment of the law the shipping board made preparations to carry section 28 into effect. Immediately the land rang with a vast outcry, emanating chiefly from those southern ports touched by few American ships. These ports contended that compliance with section 28 would divert overseas trade, chiefly to New York, Philadelphia and Boston, the termini of most American ship lines. The southerners set up such a loud wail against law observance in this instance that the attempt to carry out section 28 was abandoned.

"But it is still the law and should be complied with," says Senator Jones.

$200,000 KNITTING MILL FIRE.

White Bear, Minn., May 18.—(AP)—Fire caused a loss of nearly $200,000 here today, destroying the mills of the White Bear Knitting company and the White Bear Coal and Lumber company yards.

$1,000.00 REWARD

will be paid for the recovery or any information leading to the recovery, undamaged, of the strand of 93 pearls lost May 8th in Lake Forest, Chicago bound North Western train, North Western Depot, or near north side of Chicago.

Wagner & Glidden
166 W. Van Buren St.
Wabash 8486, or
Ravenswood 4999

ROCKFORD QUEEN



Miss Florence Hooker of Rockford, senior at Rockford college, who was yesterday crowned May queen during annual fete.

[McClymonds Photo.]

"COUNTESS" AND GIGOLO GIVEN SIX MONTHS IN JAIL

[Chicago Tribune Press Service.]

PARIS, May 18.—A servant girl who played the rôle of a countess for three years and a Montmartre gigolo who believed her were both given six month sentences today. But the fake countess drew a suspended term while her disillusioned lover will have to serve his time behind the bars.

The servant girl, whose name is Gabrielle Bernard, wearying of washing dishes and making beds, began systematically to plunder her mistress, a wealthy Mexican, of more than $12,000, which she scattered with a prodigal hand in gay Montmartre night clubs. She soon became a well known patroness of the smartest cabarets and, as such, met Carlos Alini, an Algerian gigolo, who liked her title and her money.

When the girl's employer haled the pair into court Gabrielle protested that she had stolen the money to support her boy friend, but the latter ungallantly refused to defend his sweetie, asserting that he had believed the story of her noble birth and so accepted her lavish gifts because he believed her rich.

ULSTER MINISTER SEES PROHIBITION BILL BIG IN U. S.

[Chicago Tribune Press Service.]

BELFAST, Ireland, May 18.—J. Milne Barbour, minister of commerce and head of a famous spinning company, who visits America yearly, put a damper on the prohibition movement here when he observed that America paid heavily for its attempt to dry up the country.

Prohibition is an important issue in the Ulster general election, for which the campaign is now raging. Temperance candidates have pledged to put through a local option bill as a prelude to complete prohibition.

When he first visited America before prohibition, Mr. Barbour reports, he was struck by the temperate habits of the diners in hotel restaurants. He hardly ever saw any beverage except water served with meals, whereas now in New York and Boston cocktails and wine are handed around almost as matter of course.

Employes of Placer Gold Mine Company on Strike

Dawson, Yukon, May 18.—(AP)—Employés of Burrall & Baird, Ltd., and associated companies, operating what is asserted to be the largest placer gold mining leases in the world, walked out here yesterday. The men protested against "irregular pay days." Company officials said they expected the board of directors to settle the difficulties without delay.

CROSSES OCEAN IN SAILBOAT TO FIND ADVENTURE

Reaches Havana with Seven Dollars.

BY DEAN SANBORN.

[Chicago Tribune Press Service.]

HAVANA, Cuba, May 18.—Paul Muller, 47 year old German sailor, who left Hamburg in a 25 foot sailboat July 6, 1928, to cross the Atlantic arrived in Havana harbor shortly after midnight Sunday morning, the tatered and patched sails of his tiny bark Aga showing the ravages of the long and ardous journey across the ocean. Muller used oars to propel the boat when it became becalmed.

The intrepid seaman, burned to a mahogany brown by the sun, wind, and weather, his clothing clean but evincing more service than clothes on the average have any right to show, was received with an ovation by the harbor authorities. The port authorities waived all formalities in the way of credentials and the mariner after being assigned a buoy for mooring his 25 foot craft, was escorted to a hotel.

Muller was singularly inarticulate regarding details of his voyage.

"There is not much to tell—I started from Germany July 6, 1928—and I am here," he said.

The Aga itself, however, silently fills in the rest of the narrative. With sails tattered and laboriously patched with squares of gunny sack, its paint eaten away by the elements, its weather scarred deck, the Aga is an eloquent reconteur. The remains of the original sail bear rudely printed inscriptions in German, English, and French, announcing, "I am crossing the Atlantic from Hamburg. Kindly help if you are interested." A small pup tent formed a shield for Muller from the sun while he was at the helm.

Sought Adventure.

Asked why he made the trip, he gave the laconic answer:

"Adventure."

Muller's rations consisted mostly of crackers and fish. The fish he caught himself and cooked on a tiny oil stove. However, one morning Muller discovered the petrol tank had sprung a leak and cooking then was a thing of the past.

He experienced no little amount of rough weather, although for the most part of the journey, he said, it was calm. Early on the trip he was forced to put in at Vreeland because of heavy weather. From there he sailed to Amsterdam, Dunkirk, Dover, then to Brest, Biarritz, Santander, Coruna and the Spanish ports.

Has Seven Dollars Left.

At Faro he said good-by to the continent, setting out for Rabat, Africa. Between Cape Judy and Tenerife he experienced some heavy squalls, but made port in safety. Then came the actual farewell to land, as he set out for Fortuna Islands and Cuba. He sighted the islands of the western hemisphere, April 28. He had $7 in his pockets when he landed here.

Three Held After Police Seize Obscene Pictures

The Radio Studios, 4615 Vincennes avenue, was raided yesterday afternoon by Wabash avenue police and 5,000 obscene postcards seized. The police took into custody R. O'Grady, 32 years old, colored, owner of the place, and Robert Brenson, 36 years old, colored. At the place of Jessie Gleedon, 30 years old, at 423 East 45th place, the police seized several thousand more post cards and arrested Gleedon. The pictures, the mailing list found at the places indicated, were being shipped to all sections of the United States, Canada, and Cuba.

Kills Snake as Slayer of His Baby Chicks

St. Joseph, Mich., May 18.—[Special.]—Following the loss of scores of baby chicks on his farm near Royalton, Herman Radtke today clubbed a five foot blue racer to death. The snake had been concealed in a garage. Young chickens were killed as soon as they picked the shell and eggs likewise were destroyed.

START DISTRIBUTION OF LILAC BLOOMS TO HOSPITALS TOMORROW

Wholesale distribution of Chicagoland's surplus lilac blossoms will be started early tomorrow morning by the Chicago Plant, Flower and Fruit Guild. Many gardeners along the north shore and in the northwest suburbs will start clipping their blooms late this afternoon. Garden clubs in Barrington, Lake Forest, Lombard, Kenilworth, Elmhurst, and Edison Park, have been assigned the work of supplying lilacs to the guild tomorrow. These flowers will be taken direct to hospitals.

Mrs. Walter S. Underwood of Wheaton, an official of the guild, said yesterday that workers would be at the booth in the Chicago and North Western station from 8 a. m. to 11 a. m. to receive lilacs from individuals as well as from the regular collectors in the suburbs. She suggested that growers who are unable to deliver their lilacs to the downtown station notify the guild committee chairmen in the suburbs. The committee chairmen's addresses and telephone numbers were published in THE TRIBUNE on Friday.

ANONYMOUS NOTE THREATENS CIVIL WAR IN INDIA

[Chicago Tribune Press Service.]

ALLAHABAD, India, May 18. — A declaration of war in India to begin June 1 "to take revenge for 1857"—the year of the mutiny—was contained in a letter signed by "a major of the Hindustan republican army," and published here today.

A number of letters signed by various officers and soldiers of this "army" were posted and received in various parts of India. A large number of threatening letters were received by newspapers, officials and merchants, but one in particular which was received by a firm of cloth merchants in Lucknow goes further than most. The writer states that unless the merchants cease selling foreign cloth it will be burned and the owners shot. Threats of death were made against the deputy commissioner and others.

Two arrests were made at Saharanpur following discovery of bombs there Tuesday. A Pundit was arrested at Cawnpore on the charge of making seditious speeches. At Jamshedpur rumors have once more been spread that children were sacrificed according to native superstition in connection with the building of a new bridge.

Hold Funeral Services for Mrs. Clara H. Eddy

Funeral services for Mrs. Clara Hall Eddy, 81 years old, widow of Morris Riley Eddy, who died Thursday night in her home, 1332 Forest avenue, Evanston, were held at the residence yesterday afternoon. Interment will be in Crown Hill cemetery at Indianapolis. Mrs. Eddy had lived in Chicago for forty-five years. She was the daughter-in-law of the Rev. Augustus Eddy, pioneer Methodist minister of Chicago, and is survived by two sons, Oliver Hall Eddy and Augustus W. Eddy, and a daughter, Mrs. Elizabeth Eddy Rowe, all of Chicago.

PRAISE KELLOGG FOR TREATY OF TACNA-ARICA

Washington, D. C., May 18.—[Special.]—Much of the credit for the solution of the forty-five year old Tacna-Arica controversy between Peru and Chile should be given to former Secretary of State Frank B. Kellogg, state department officials said today.

"Mr. Kellogg's administration is entitled to very great credit for settling this controversy, the only serious source of discontent in South America," Secretary of State Henry L. Stimson asserted today in commenting on the terms of settlement under which Chile takes the Province of Arica and Peru that of Tacna.

"He brought the matter to a point where both countries directly have settled the problem. It was through Mr. Kellogg's good work that these countries, which for many years have had no diplomatic relations, were induced to appoint, respectively, ambassadors to the other country, and since that was done they have been able to get together in normal and easy communication, and this settlement has followed.

"President Hoover himself also shared in the responsibility and the great credit for bringing about the settlement by having taken steps on his visit to Peru and Chile last December to smooth out and settle certain difficulties which had arisen at that time."

PAPER FIRM SUED FOR $780,708 BY NEW YORK NEWS

New York May 18.—[Special.]—A suit has been filed by the News Syndicate, Inc., publishers of the Daily News, against the International Paper company for $780,708, alleging overcharge for print paper purchased in 1928.

The damages asked, according to the suit, represent the amount it paid the International in excess of the rate charged to other customers.

The suit brings out a tentative proposal made by the International Paper company to advance $5,000,000 as a building loan on the Daily News skyscraper now being erected in East 42d street. This loan was not made, the newspaper doing its building financing elsewhere. Likewise there was a proposal that the International lease several floors in the new building and this case was not executed.

Lincoln, Ill., Girl, Missing 3 Years, Returns Home

Lincoln, Ill., May 18.—[United Press.]—A three year old mystery was cleared today with the return of Miss Cecil Heath, 18, who has been missing since October, 1926. The girl disappeared following the death of her mother. Miss Heath declared that she first went to Chicago and later to Detroit, Mich., where she has been the past two years.

Berlins Sail for Three Months' Trip to Europe

New York, May 18.—(AP)—Mr. and Mrs Irving Berlin sailed on the Olympic today for a three months' vacation in Europe. They said they would visit London and Paris and motor across France and Italy. Their young daughter was left behind in care of a nurse.



At "Hursen's" of Course!

When Lodge and Society Members Are to Attend a Funeral

When members of a lodge or society are to attend a funeral *en masse*, or when a lodge or society ritual is to be conducted, it is often very inconvenient to have the funeral at the home. Many homes have not the space nor the facilities for such an occasion.

It is under these circumstances especially that the elegant and spacious "Hursen's" funeral-homes are used. At each of "Hursen's" funeral-homes there is massive space, there are secluded meeting and ritual rooms, there are massive chapels, there are unusual conveniences found nowhere else in any funeral establishment in America. There is, moreover, no overcrowding and no confusion.

Besides this, the elegance that is lavished on all funerals conducted by "Hursen," no matter how small or how large the funeral may be, makes "Hursen" funerals the sweetest final tribute.

The new fleet of Hursen limousines and limousine hearses has been another surprise for Chicago. Each car of this fleet is a Lincoln, built *especially for Hursen* from Hursen designs. Each is a masterpiece in beauty, riding comfort and workmanship—America's greatest contribution to the automobile world!

All Chicago knows that with all this elegance the charges for "Hursen" funerals are but a fraction of the charges made elsewhere. *Call Hursen, of course!*

Hursen

3 HURSEN "FUNERAL HOMES"

North Side—929 Belmont Avenue WELlington 1724
Few Doors from Belmont "L" Station

West Side—2346 W. Madison Street WESt 0100
Immediately East of Western Avenue

South Side—1820 S. Michigan Avenue CALumet 4030
Immediately South of 18th Street

Chicago's Independent Funeral Director

Ten Short Lines

Motor to Atlantic City!
Swift, Well-Conditioned Roads!
Miles of Fruit Trees in Blossom!
A Picture Gallery of Landscapes!
And then A Marine Masterpiece!
The Green and Gold Atlantic!
Purr of a Motor...
Murmur of Spring...
Crash and Crescendo of Seas!
...*Step on it!*

ATLANTIC CITY

Write to any of the Following for Rates and Reservations

TRAYMORE-e-a WILTSHIRE-e AMBASSADOR-a BREAKERS-e-a BRIGHTON-a DENNIS-a CHALFONTE-HADDON HALL-a
GALEN-HALL-a GLASLYN-CHATHAM-a HOLMHURST-a KNICKERBOCKER-e-a LAFAYETTE-a MARLBOROUGH-BLENHEIM-e-a
MORTON-a RITZ-CARLTON-e SEASIDE-e-a SHELBURNE-e ST. CHARLES-a STRAND-e-a
[a—American Plan e—European Plan a-e—Both Plans]

Home of a Hundred Hotels Offering the Comforts of Home

© COPYRIGHTED, N. J. P., 1929

Give Kidnaped Guard $3 of Loot to Pay Way Home

Belleville, Ill., May 17.—(AP)—Three men last night overpowered James Simmons, Negro watchman, and his dog, robbed the safe of the Belleville Laundry company of about $1,000, and carried the watchman away in their automobile with a sack over his head. They let Simmons out near Edwardsville and gave him $3 to pay his way back to Belleville.

DEATH NOTICES

In Memoriam.

DOWNING—William Churley Downing. In memory of our beloved husband and father who passed away 1 year ago today, May 19, 1928.
Happy were the years we spent together
And sad are our hearts today
For the one we loved so dearly
Has forever passed away.
Dad, we miss you more each day;
Your friendly face, your loving smile
Were things that made our life worth while.
LONESOME WIFE, DAUGHTER, SON-IN-LAW AND GRANDCHILDREN.

PROESEL—Gertrude M. Proesel. In loving memory of our dear sister who passed away 2 years ago today, May 19, 1927.
THE FAMILY.

WENCKERT—Bernard Wenckert. In loving memory of our dear son, Bernard Wenckert, who passed away 1 year ago today.
There is some one who misses you sadly,
And finds the time long since you went.
There is some one who thinks of you always,
And tries to be brave and content.
My lips cannot tell how I love you,
My heart cannot tell what to say,
But God only knows how I miss you.
LONESOME MOTHER AND FATHER—MR. AND MRS. CHAS. WENCKERT.

Fraternal Notices.

CICERO CHAPTER, NO. 741, O. E. S.—Mrs. Ida Fiaum, Worthy Matron, will be held Monday, 10 a. m., from chapel, 2018 W. Division-st., to Waldheim. Members are requested to attend.
LOUISE JANNENGA, W. M.
ANNA SMITH, Secretary.

GOLDEN DEEDS LODGE, NO. 909, I. O. O. F.—Joseph Merkin. Funeral 10 a. m. Monday at chapel, Ogden and Kedzie-ave. Members please attend.
MARK COHEN, Secretary.

NORMAL PARK LODGE, No. 797, A. F. & A. M.—Services for Bro. John F. Lockrey will be held Monday, May 20, at 2 p. m. at chapel, 63d and Harvard. Members please attend.
C. H. BENNINGER, W. M.
C. W. HIBBARD, Secretary.

ANDERSON—Carl Anderson, beloved husband of Christina and father of Anna, Frances and Ralph Anderson, suddenly, at his residence, 6546 S. Carpenter-st. Funeral at chapel, 4141 Cottage Grove-av., 2 p. m., Monday, May 20, under the auspices of Exemplar lodge, No. 966, A. F. & A. M. Interment at Acacia Park.

ARADO—Camille Arado, nee Arado, dearly beloved wife of James Arado, devoted mother of Dr. Richard J., Mrs. Charles Stefani, Dr. Mae C., Joseph, Mrs. Joseph Egan, Lewis, Edward, Helen, Mrs. D. Marra, James Jr., and Harold, sister of Mary, David, Thomas, August, and the late Joseph, Samuel, and Frank Arado. Funeral Tuesday, at 9 a. m., from late residence, 310 S. Lombard-av., Oak Park, to St. Catherine's church. Interment Mount Carmel.

ASTON—John Henry Aston, late of Birmingham, England, beloved husband of Edith Aston. Funeral Tuesday at 2 p. m. from chapel, 2346 W. Madison-st. Burial Forest Home cemetery.

BAECHLE—Oscar H. Baechle, aged 84 years, husband of the late Charlotte, nee ——, father of Carl H., Fred O., J. Henry, James E., Edward E., Mrs. Amor Rutten, and Mrs. Willis H. Brott. Funeral from chapel, 7705 Cottage Grove-av., Monday, 9 a. m., to St. Francis a Paula church. Interment in Chicago.

BARRY—Sophie J. Barry, 75 years, sister of the late Agnes Daniels, passed away at home of nephew, Lee E. Daniels, 360 Addison-av., Elmhurst, Ill. Funeral from chapel, 130 S. York-st., Elmhurst, Monday at 1:30. Interment Graceland.

BEHMANN—Mrs. Anna Baumann of 4912 N. Talman-av., loving mother of Herbert, George, and Mrs. Roy M. Peterson. Funeral to St. Matthias' church Monday at 10:30 a. m.

BERG—Augusta Berg, nee Koch, at her residence, 3520 Costello-av., beloved wife of William Berg, fond mother of Walter, Milton, Le Roy, Carl, Margaret, and Edwin Berg, sister of Mrs. A. Prahm, Mrs. E. Niebuhr, Mrs. J. Lenhardt, Mrs. F. Hilcker, William Koch, and Rev. Henry Koch. Funeral services Monday at 2 p. m. at German Baptist church, corner Spaulding-av. and Cortland-st. Body will lie in state Monday from 1 to 2 p. m. at church. Interment at Forest Home.

BOYD—Jerome W. Boyd, suddenly, May 17, 1929, dearly beloved son of William J. Boyd and Margaret Boyd Fearon, nee Miskell, fond brother of Lorraine. Funeral Monday at 9:30 a. m., from 6113 Prairie-av., to church of St. Thomas the Apostle, 55th-st and Kimbark. Interment at Mount Olivet. For information call Hyde Park 0014.

BYRNE—Nora Byrne, nee Riordan, beloved wife of the late Albert W. Byrne, fond mother of Mrs. Gertrude Weil and Mrs. Jerome F. Tausche, sister of Timothy G. and Daniel F. Riordan. Funeral Monday, May 20, at 9:30 a. m., from her late residence, 6237 Lakewood-av., to St. Gertrude's church. Member of Ayson court, Women's C. O. F., and St. Anne's Sodality. Interment Mount Carmel.

BUCHEN—Alice Buchen, 1805 E. 72d-st., beloved mother of Leon and Irving, sister of Adeline Emerich, Sophie, and Birde Sulzbacher. Funeral Monday from chapel, 936 E. 47th-st., 9:30 a. m. Baltimore papers please copy.

CADY—Harold Otten Cady, May 17, husband of the late Alma Fietsch Cady, son of Clarence F. Cady, brother of Kenneth and Lela Cady. Remains at chapel, 1243 N. Clark-st., until Monday noon. Funeral from Central Masonic temple, 912 N. La Salle-st., Monday, May 20, at 2:30 p. m., conducted by St. Bernard commandery, No. 35, Knights Templar. Interment Forest Home cemetery.

CARLILL—James B. Carlill, at residence, 3027 Eastwood-av., beloved husband of Josephine Booth, father of Edith Smith. In state at chapel, 4542 Ravenswood-av. Services Rosehill chapel, Monday, May 20, 1929, 2:30 p. m., under the auspices of Chicago commandery, No. 19, K. T. Member of Cleveland lodge, No. 211, A. F. & A. M., and Washington chapter, No. 43, R. A. M.

CHAMBERLAIN—Ethel May Chamberlain, May 18, 1929, late of 3720 Janssen-av., dearly beloved wife of Chester, fond daughter of Mr. and Mrs. Paul F. Krause, sister of W. C. and F. F. Krause. Funeral Monday, May 20, at 2 p. m., from chapel, 929 Belmont-av. Interment Acacia Park.

CHAPIN—Edward Payson Chapin, son of Elizabeth Chapin and the late Charles H. Chapin, Creston, Ia. He is survived by 3 sons, Edward Payson, Chester Williams, and John Jenison Chapin. Private burial at Graceland. Please omit flowers.

CHRISTOPHER—Roy Christopher, beloved husband of Hessie, nee Betts, fond father of Sonny Roy, dear brother of Mrs. Charles Leech, Henry, Frank, William of Seattle, Wash., and Mrs. Mack Winter. Resting at funeral home, 3421 Fullerton-av., where services will take place Monday, May 20, at 2:30 p. m. Interment Mount Olive.

CONNELLY—Anna F. Connelly, May 18, 1929, sister of Rita L., Agnes C. Chapin, Sister Mary Bertille, and the late Mrs. Daniel Sheehan. Funeral Monday, May 20, at 9 a. m., from late residence, 54 N. Laramie-av., to St. Thomas Aquinas, where requiem high mass will be celebrated. Interment at Calvary.

COOK—Royal Cook, May 18, age 39 years, beloved husband of Lena, fond father of George, son of Sarah D. Cook, brother of Mildred J., Albert W., John, Howard, Florence, and Linde C. Warnecke. Funeral Tuesday, May 21, at 2 p. m., from chapel, 2056-58 Belmont-av., to Rosehill cemetery.

COURTNEY—Mary Gaffney Courtney, beloved wife of Michael, fond mother of Mary and Mrs. George Beeter. Funeral Tuesday, May 21, at 9:45 a. m., from residence, 4057 Jackson-blvd., to St. Mel's church. Burial Mount Carmel. Kedzie 2394.

DENELLE—Gustave Denelle, brother of the late Christopher, uncle of Anna and Louis. Funeral Monday, May 20, at 9 a. m., from residence, 981 W. 19th-st., to St. Francis church. Interment at St. Boniface.

DONOVAN—Frances Veronica Donovan, nee Chap, beloved wife of James F., devoted daughter of Ignatius and Minnie W., fond sister of Gertrude V., Arthur, and Mrs. Wesley McKarne. Funeral from residence of her parents, 8831 Pleasant-av., [Beverly Hills], Monday, 9 a. m., to Little Flower church. Interment Calvary. Yards 0662.

DURHAM—Ruth N. Durham, 7256 Vernon-av., May 16, 1929, beloved wife of Theodore Durham, mother of Elizabeth, daughter of Mrs. Mary Niemeyer, sister of Mrs. Floyd B. Johnson and Wesley J. Niemeyer. Services at chapel, 63d and Harvard, Monday, May 20, at 3 p. m.

DUNNE—Peter J. Dunne, beloved husband of Mary G., nee Dunn, brother of James P., Mary E. Norton, and John Dunne, uncle of Harry S. Norton, Orin D. and Mary L. Waldo. Funeral Tuesday, May 21, at 9:30 a. m., from his late residence, 6246 Glenwood-st., to St. Gertrude's church. Member of La Salle general assembly, 4th degree, K. of C.; University council, No. 1687, K. of C.; Traffic club; Evanston lodge, No. 1316, B. P. O. E.; Hamilton club; Veterans' corps, 1st regiment, I. N. G. Members of St. Gertrude's branch Holy Name society please meet at clubhouse Monday, May 20, at 8 p. m. Interment Calvary.

EBSTEIN—Fred Ebstein, beloved husband of Lina, fond father of Pauline and Malvina Heritage, father-in-law of Wade Heritage, grandfather of Wade Jr. Funeral Monday, 2 p. m., from residence, 1841 Addison-st. Interment Rosehill.

ENGQUIST—Magnus Engquist, May 17, late of 857 King-pl., beloved husband of Anna Josephine Engquist, nee Friman, father of Elies, Mrs. F. A. Lawson, and Theodore Engquist. Funeral services Monday, 2 p. m., at Swedish Mission church, corner School and Osgood-sts. Interment Graceland. Remains at chapel, 3176 N. Clark-st. until 1 p. m.

FLAUM—Ida Flaum, late residence, 4238 Washington-blvd., age 37 years, beloved wife of Harry, fond mother of Ethel and May, daughter of Wolf and Bessie Manilow, sister of Sam, Dr. Louis, and Nathan Manilow and Mrs. Rose Harris. Funeral Monday, 10 a.m., from chapel, 3018 W. Division-st. Interment, Workmen's Circle cemetery, Waldheim; member of Cicero chapter No. 741, O. E. S.; Johanna lodge No. 21, Order Herman Sisters; Breziner Sick Benefit society, Queen Esther Ladies' society; Esther Social club and Neziner Ladies' auxiliary.

FRANK—Joseph Frank, of 1120 S. Troy-st., aged 73 years, beloved husband of Sarah, father of Mrs. Harry Levin, William, Kate, and Florence Frank and the late Lillian Bernstein. Funeral Monday, 2 p. m., from chapel, 3125 W. Roosevelt-rd. Interment Jewish Waldheim. Omit flowers.

FRUDE—Frank H. Frude, beloved husband of Harriet Frude, father of Mrs. Geraldine Padore, Ruth and Marian. Funeral Monday at 2 p. m. from 6043 S. Maplewood-av., to Thoburn Methodist Episcopal church, to Oakwoods cemetery.

GORMAN—Annie Gorman, nee Grogan, beloved wife of the late Edward, sister of Sarah Grogan, the late Mrs. P. Daley and Mrs. J. Greaney. Funeral Monday at 9 a. m. from funeral home, 5438 S. Halsted-st., to Visitation church. Interment Mount Olivet. Member of division No. 23, Ladies' auxiliary, A. O. H., will meet Sunday evening at 8 o'clock at funeral home. Anna Malloy, President. Information, Yards 0662.

GUTZEIT—Arnold Gutzeit, beloved husband of Ida, nee Schmidt, fond father of Mrs. Phillip Augulloch, Arnold Jr., and Paul G. Gutzeit. Funeral Tuesday, May 21, at 1:30 p. m., from chapel, 7111 S. Halsted-st. Interment Montrose. Call Triangle 5378.

HALL—Everett Delos Hall, 1033 Pleasant-pl., Oak Park, beloved husband of Gladys, nee Le Mont, father of Jean, May 17, 1929. Funeral services under auspices of Riverside lodge, A. F. & A. M., at chapel, 720 W. Lake-st., Oak Park, Monday, May 20, at 2:30 p. m.

HEIN—Henry Hein, late of 2620 Attrill-st., beloved husband of Edith Hein, fond father of Henry Jr., son of Ludwig Hein, brother of August; member of Austin M. Scripps lodge No. 1054, A. F. & A. M. Masonic services Tuesday, 2:30 p. m., at funeral parlor, 2742 Lincoln-av.; interment St. Lucas' cemetery.

HEMPEL—Arthur Hempel, May 18, aged 21 years, beloved husband of Gertrude Hempel, fond son of Otto P. and Anna Hempel, brother of Herman and Otto Hempel. Funeral Tuesday, May 21, at 3 p. m., from chapel, 2056-58 Belmont-av., to Acacia Park cemetery.

HILL—John Hill, beloved husband of Florence, fond father of Joseph L. and Mrs. Stella Wendling. Funeral Tuesday, at 10 a. m., from funeral home, 1023 N. California-av. Interment Montrose.

KIRK—Anna L. Kirk, beloved wife of Peter Kirk, loving mother of John, Roy, George A., Marie G., Earl P. and Mrs. Marguerite L. Kintz. Funeral Monday at 10 a. m., from the residence of her son, George A. Kirk, 1712 Beverly Glen-pkwy., to St. Margaret's church, where solemn requiem high mass will be celebrated. Interment, Holy Sepulchre. Member of St. Margaret of Scotland court, No. 87, W. C. O. F.

KOEHLER—Albertina Koehler, nee Peglow, wife of the late Anthony, fond mother of Albert, Mrs. Mildred Souders, Mrs. Catherine Stubba, Charles, Mrs. Ida Bryce, Anton, William, Jacob and Harry, mother-in-law of Mrs. Marie Koehler, Edwin Souders, Harry Stubba, Mrs. May Koehler, Edward Bryce, Mrs. Anna Koehler, Mrs. Pauline Koehler, and Mrs. Josephine Koehler. Funeral Monday, May 20, at 2 p. m., from late residence, 2022 Blue Island-av. Interment Forest Home cemetery.

KOREN—Gertrude Koren of 416 S. Springfield-av., aged 60 years, fond mother of Abe, Paul and Louis. Funeral services from chapel, Roosevelt-rd. and Central Park-av., Monday morning at 10 a. m. Burial Waldheim.

KRAMER—Emma L. Kramer, beloved wife of Francis W. Kramer, fond mother of Mrs. Helen Dashling, Mrs. Mary Mertz, and Harry Kramer. Funeral from home, 5060 W. Ohio-st. Services Monday, at 2:30 p. m., at St. Paul's Lutheran church, Lawler-av. and Ohio-st. Interment, Forest Home. 0014.

KUHLMANN—Theodore E. Kuhlmann, 1309 Lake-st., Melrose Park, beloved husband of Clara, nee Helfers, son of Mr. and Mrs. D. H. Kuhlmann. Funeral Tuesday, May 21, at 2 p. m., from St. Paul's Evangelical Lutheran church, Melrose Park. Interment Oakridge.

LAUER—George Lauer, of 931 Oak-st., Winnetka, beloved husband of Mary T. Lauer, fond father of the Rev. Father James, O. S. B., George Jr., Leon, John, Alphons, Erma, and Romana. Solemn requiem mass will be held Monday, 9 a. m., Sacred Heart church, Hubbard Woods. Burial Sublette.

LEMKE—Mrs. Bessie Lemke, nee Ruzek, the beloved wife of Fred Lemke, dear mother of Fred and Virginia, beloved sister of Frank Ruzek and Mary Slepicka and James Ruzek. Funeral Monday, May 20, from her sister's residence, 5312 Archer-av., to Sacred Heart church, 49th and Peoria, 9 o'clock mass.

LOCKREY — John F. Lockrey, 1648 W. 101st-st., May 17, 1929, beloved husband of Matilda Lockrey, father of Mrs. C. J. Linde and Gerald W. Lockrey. Services at chapel, 63d and Harvard, Monday, May 20, at 2 p. m., under auspices of Normal Park lodge, No. 797, A. F. & A. M. Interment at Cedar Park.

LYNCH—John Lynch, beloved husband of Mary Bransfield Lynch, fond father of John F. and James D. Funeral from his late residence, 8715 S. Sangamon-st., Monday, May 20, at 9:30 a. m., to St. Brendan's church; interment Mount Olivet. Member of St. John's court No. 6, C. O. F.

MANLEY—Daniel Manley, May 18, at residence, 3818 Maypole-av., beloved husband of the late Claudia Censalus Manley, fond father of John C., Clarence E., Mrs. John M. Cornwall, and the late Elsie Manley. Funeral Tuesday, May 21, 9 a. m., to St. Mel's church. Interment Mount Carmel. Kedzie 2149.

MARTIN—Honora Martin, nee Powers, of 4132 Roscoe-st., beloved wife of the late Thomas J. Martin. Funeral Monday at 9:30 a. m., from funeral home, 2140 N. California-av., to St. Viator's church. Interment Mount Carmel. Member of St. Anne's Sodality of St. Viator's church. For information phone Humboldt 2773.

MYERS—Dorothy C. Meyers, beloved daughter of William F. and Olga M., nee Bequist, sister of William H. and Martha Louise. Funeral Monday, 2 p. m., from home, 4016 Belle Plaine-av., to Irving Park-blvd. cemetery.

NICHOLSON—Frederick F. Nicholson, beloved husband of Helen M., nee Keefe, father of Frederick Jr. and Betty, son of John F. and Mary L. Nicholson, 1408 East Marquette-rd. Funeral notice later.

O'MALLEY—Patrick O'Malley, May 17, 1929, beloved husband of the late Maria Dunlap O'Malley, fond uncle of Bessie and P. J. O'Malley, brother of Austin O'Malley. Funeral Monday at 9:30 a. m. from his late residence, 706 Junior-terrace, to St. Mary's of the Lake church, where requiem high mass will be celebrated; interment Calvary cemetery.

PFOTENHAUER—Henry Pfotenhauer, age 57 years, beloved husband of Margie, fond father of Charles, Clarence, and Mrs. Lillian Clark. Funeral May 20, 2 p. m. at M. E. church, Dolton, Ill. Burial, Oak Lawn cemetery.

PISINGER—Elizabeth Pisinger, Friday, May 17, fond mother of Anna Peet, mother-in-law of William B. Peet, sister of Katherine Rubka, grandmother of Lillian Jensen and great grandmother of Ethel and Arthur Jr. Jensen. Funeral Monday, May 20, at 2:30 p. m., from late residence, 3233 Cullom-av. Interment Bohemian National cemetery. Information call Lawndale 2262.

QUILLIN—Maud B. Quillin, nee Trent, May 18, beloved wife of Corker and fond mother of Ostia, Eurene, Archie, Bernard, Bettie, Helen, Olive, and the late Clyde; sister of Minna Jones. Funeral Monday, May 20, at 2:30 p. m., from late residence, 2814 Lincoln-av. Interment Rosehill cemetery.

RAY—Benjamin W. Ray, beloved husband of Anna Hopeman Ray. Funeral from late residence, 4540 N. Leavitt-st., Tuesday, at 2 p. m. Interment Acacia Park cemetery.

DEATH NOTICES

RASMUSSEN—Mary Susan Rasmussen, beloved wife of Niels, loving mother of Olga, Karl, Albert, Niels Jr., Inez, and late Isabelle and Robert, at residence of Mrs. Esther F. Lyon, 7 West End-av., Tuesday, May 21, at 1 p. m. Interment Acacia Park cemetery.

REYNOLDS—Nellie Reynolds, nee ——, beloved wife of the late Henry, mother of Sister Mary Pauline and Sister Mary George, Carrie, Dave, and Charles, all of Dennis Keefe, grandmother of Jane and Jack McAnnie. Funeral Monday, 9 a. m., from chapel, 6258 Park, to St. Lawrence church. Interment Mount Olivet. Call Yards 0303 or Ormes 0909.

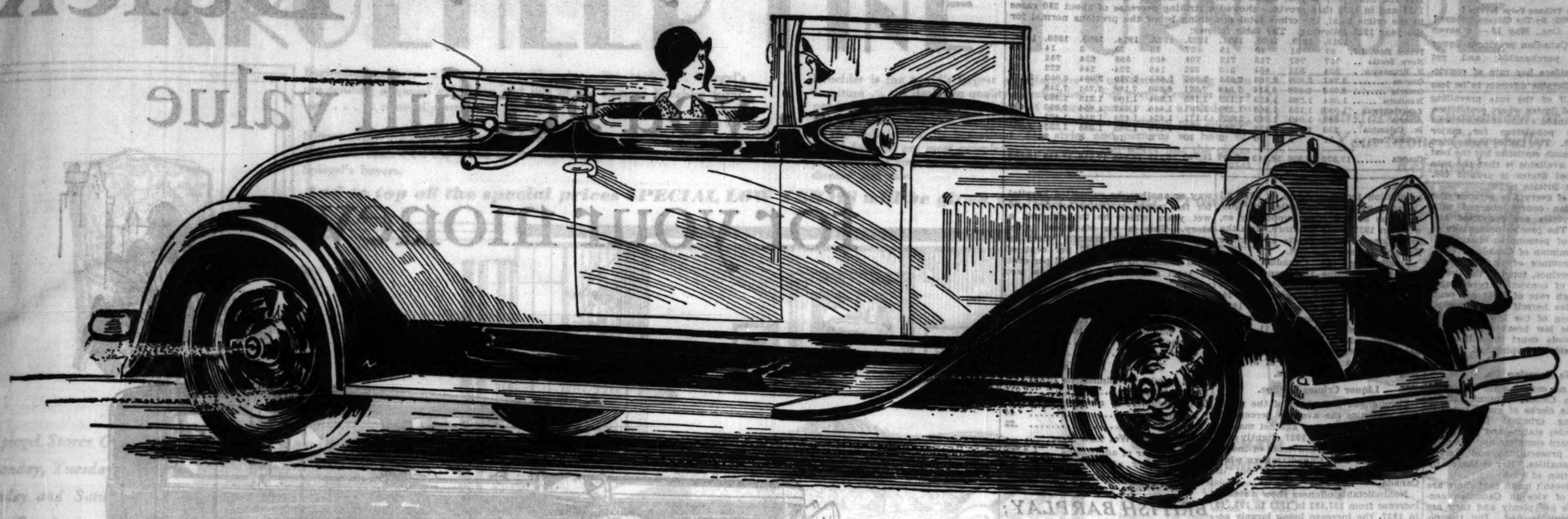
REYNOLDS—Stanley Clement Reynolds, darling child of Stanley and Florence Tapper, brother of Beatrice and Ruth. Funeral from parents' residence, 4958-pl., Monday at 1:30 p. m. Interment Beverly cemetery.

RIECHEL—Helen T. Riechel, beloved wife of John G., mother of John, Dorothy, and Howard. Funeral Monday, 9 a. m., from residence, 1518 W. 71st-st. Evergreen.

ROLLBERG—John T. Rollberg, aged 72 years, husband of the late Caro

NASH "400"

Leads the World in Motor Car Value



3 Cabriolets

STANDARD SIX
Delivered, Fully Equipped
$998

SPECIAL SIX
Delivered, Fully Equipped
$1398

ADVANCED SIX
Delivered, Fully Equipped
$1715

Lower, Delivered, Completely Equipped Prices

FOR those who like to be out and going—top down—nothing but blue skies above—Nash designers built three smart "400" Cabriolets.

These cars combine the advantages of closed and open car travel. With the top up and windows raised, they are luxurious closed cars—with the top down and windows either down or up, they are today's smartest open cars. All have a big, comfortable rumble seat for when there is a foursome.

The Standard Six Cabriolet is one of the most popular cars in its price field, because it combines the smart open-enclosed motoring vogue with Standard Six performance superiority.

It has a big, high compression, 7-bearing motor for power and speed—"400" steering for the world's easiest driving—Lovejoy hydraulic shock absorbers, outboard mounted, for cushioned smoothness over all kinds of roads.

The Special and Advanced Six Cabriolets are distinguished by such "400" features as the new "400" Twin-Ignition motor, Bijur Centralized Chassis Lubrication, lubricating all vital chassis points with a single depression of a pedal, Lovejoy and Houdaille hydraulic shock absorbers.

And price is one of the most interesting features of all these Cabriolets. You will find it simply impossible to match their style, beauty, performance and size within hundreds of dollars of their cost, delivered and fully equipped.

One reason, of course, is Nash value, always outstanding. But another important reason is the fact that every "400" model comes from the factory equipped with chromium-nickeled bumpers, hydraulic shock absorbers, spare tire lock and tire cover. These are not added later as "extras" at retail prices, as is true with most other cars. Some dealers, you'll no doubt be surprised to discover, charge as much as $50 or $60 extra for bumpers alone.

Compare cabriolets for style, quality and ability. *THEN* compare delivered, fully equipped prices. You'll see the advantage in buying a Nash!

IMPORTANT "400" FEATURES

- Twin-Ignition motor
- 12 Aircraft-type spark plugs
- High compression
- Houdaille and Lovejoy shock absorbers *(exclusive Nash mounting)*
- Salon Bodies
- Bohnalite aluminum alloy pistons *(Inner Struts)*
- Double-drop frame
- Torsional vibration damper
- World's easiest steering

IMPORTANT "400" FEATURES

- 7-bearing crankshaft *(hollow crank pins)*
- Bijur centralized chassis lubrication
- Electric clocks
- Exterior metalware chrome plated over nickel
- Short turning radius
- Longer wheelbases
- One-piece Salon fenders
- Clear vision front pillar posts
- Nash Special Design front and rear bumpers

Delivered, Fully Equipped, Price Range on 23 Nash "400" Models, $930 to $2245

CHICAGO NASH COMPANY (*Distributors*)

H. T. Hollingshead, *President*

Sales, Service and General Offices, 2360 Prairie Avenue, Corner 24th Street — **Telephone, All Departments—Calumet 2000** — **Michigan Avenue Display Room, 2501 Michigan Ave.**

Associate Cook County Dealers

SOUTH
South Side Auto Sales, 1210 E. 63rd St.
Kullberger Motor Sales, 1441-53 E. 75th St., Exchange Ave. at 79th St.
Southwest Nash Sales, 7616 S. Halsted St., 6047 S. Halsted St.
Balaskas Motor Sales, 4030 Archer Ave.
Antonatos Motor Sales, 6716-18 S. Western Ave.
Roseland Motor Car Co., 10857 Michigan Ave.

Heidinger-Hoyt Motor Sales, 239 Western Ave., Blue Island, Ill.
Harvey Nash Sales Co., 15327 Broadway, Harvey, Ill.
Lindix Nash Motor Sales, 2015 Chicago Road, Chicago Heights, Ill.
Arthur Mahler, 3rd St. and Locust, Matteson, Ill.

WEST
Kaplan Bros. Sales, 3152 Ogden Ave.

Rowe-Young & Cooley, 4660 Washington Blvd., 3937 Washington Blvd.
Barrow Bros., 316 Madison St., Oak Park, Ill.
Berwyn-Cicero Nash Sales, 6420-24 West 22nd St., Berwyn, Ill.
Breen Motor Co., Not Inc., 11 Hill Grove Ave., La Grange, Ill.

NORTH
Isaacson Motor Sales, 3020 Broadway

Illinois Motor Sales Corp., 5300 Broadway, 1928-30 Irving Park Boulevard
Emich Motors Corp., 6501 N. Western Ave., Corner Arthur
Evanston Nash Co., 1735 Benson Ave., Corner Clark, Evanston, Ill.
Suburban Nash Sales, Winnetka, Ill.
Highland Park Nash Sales, Highland Park, Ill.
Highland Park Nash Sales, Lake Bluff, Ill.

NORTHWEST
Logan Square Motor Car Co., 2470-78 Milwaukee Ave., 1515 W. Chicago Ave., 3239 W. North Ave.
Rome Motor Sales, Inc., 4110-14 Milwaukee Ave.
Nash Park Sales, 2564-56 Lawrence Ave.
Gran Nash Motor Sales, 5140-48 W. North Ave.
Towle Nash Sales, Inc., 6713 Northwest Highway
Poyer Nash Sales, 1586 Miner St., Des Plaines, Ill.

(631)

MOIST CANADA HALVES CRIMES OF THIRSTY U. S.

Finds Temperance Aids Good Conduct.

[Chicago Tribune Press Service.]
[Copyright: 1929: By The Chicago Tribune.]

OTTAWA, Ont., May 18.—In seven of the nine Canadian provinces liquor is legally purchasable; and yet Canada considers her rate of convictions for indictable offenses to be less than one-half of the rate prevailing in the United States where prohibition prevails. Canada's rate of convictions per 100,000 population for major crimes is 183. The United States does not compile such statistics but the best information available is that the rate in the United States is around 400. The ratio in Britain is 160.

Four out of every five persons who face Canadian courts charged with indictable crimes are convicted and sentenced. The precise percentage of convictions of persons so charged all over the dominion of Canada is 78.91, with the province of Saskatchewan, a prairie province, topping the list in the matter of conviction percentage, with the high rate of 91.49 per cent. Canada prides herself upon impartial administration of the law and while a few traffic law breakers may pull wires to evade court fines there is no such side stepping of major offenses.

No Covering Up.

There is no covering up on crime statistics in Canadian municipalities in which the clerks of every tribunal administering criminal justice are obligated under statute and penalty of fine to forward complete and accurate returns of prosecutions and convictions and penalties. Nor is there any open toleration of vice.

All this doesn't mean that there are no places of vice in Canadian centers. There are plenty and they are not so difficult to find. But the police knock them off just as quickly as they find them—that is, in 99 cases out of 100. The hundredth case exists in every municipality, but the discipline and close supervision which exists throughout Canadian police circles is too severe to permit of that odd exception remaining an exception for long.

Canadian statistical crime tables show that crime has been most rampant in provinces where there are large communities of foreign born. For instance, pastoral and peaceful and dry Prince Edward Island, the population of which is practically entirely Canadian born, returned the astonishingly low rate of 16 convictions per 100,000 population over the years 1923 to 1927 inclusive, while British Columbia, Alberta, Saskatchewan, Manitoba, and Ontario, in which there are large blocks of foreign born, all touched or went over the 200 per 100,000 mark.

British Columbia was highest with 241 convictions for indictable offenses per 100,000; Ontario had 238 over the same period; Alberta, 233, and Saskatchewan, 204.

Few Offenses in Quebec.

Manitoba, where the settlements are older and more Canadianized, registered 199, while Quebec province, with its preponderance of French speaking Canadians, had only 120 convictions for major offenses per 100,000 for the same five years. New Brunswick and Nova Scotia, both maritime provinces, showed wide disparity in their crime records, the former registering but 55 and the latter 117 convictions for major offenses per 100,000.

The year to year record of Canadian crime from 1918 to 1927 shows the major offense total for 1927 to be only about 1,500 greater than the total for 1918. The total convictions for indictable offenses in 1927 was 18,836, as against 17,370 for 1918. That represents a percentage of increase hardly as great as the percentage of population increase. And in 1918 all Canada, with the exception of Quebec, was bone dry, or supposedly so, while in 1927 every province, with the exceptions of Nova Scotia and Prince Edward Island, was wet.

Subdividing the Canadian crime lists to determine the trend of the most serious crime, one finds that the murder record is as follows: 1923, 15; 1924, 21; 1925, 18; 1926, 12, and 1927, the last year for which all Canadian figures are available, only 11. Manslaughter, which would include some deaths from automobile accidents, is figured out at an average of 37.2 per year over the same years.

Liquor Crimes Decline.

Throughout the whole of the Canadian statistics the average percentage of female offenders as against male is 10 per cent. And in 1927 slightly over two-thirds of those convicted of indictable offenses were Canadian born while the other third were born out of Canada.

Nonindictable offenses show a steady increase from 137,492 in 1923 to 193,240 in 1927, the increase being largely accounted for by the increase in breaches of traffic regulations, which increased 24 per cent. Drunkenness increased from 28,317 to 31,171, but breaches of the liquor laws decreased from 13,412 to 12,447 from 1926 to 1927.

Canadian crime figures do not of themselves tell any story as regards the effect of liquor sale on crime. It is notable, though, that as the Canadian provinces during 1923 to 1927 emerged from the prohibition to the wet era offenses against the opium and narcotic drug act declined from 1,297 in 1923 to 996 in 1924, to 823 in 1925, to 743 in 1926, and to 491 in 1927.

Officials Reluctant to Talk.

Drunkenness, as has been shown, increased 3,000 all over Canada in 1927, which was the year Ontario went wet and Saskatchewan's first full year of renewed wetness. But crimes against the liquor laws declined, and the mounted police, in their reports, referred to rapid decline in the number of illicit stills and near booze manufacturing establishments operating in secluded spots in the west.

THE TRIBUNE canvassed every attorney general of every wet province in Canada in search of an authoritatively pronounced opinion on whether regulated liquor sale decreased crime. But the wet and dry issue is just as politically hot here as in the United States and none would publicly state an opinion. One, however, who said that he could find no reflection in ordinary crime statistics of the effects of liquor sale was positive—and he is a dry personally—that liquor sale had removed the great wave of unrest and dissatisfaction with law in general which followed prohibition and prohibition snoopers.

Submits Insane Statistics.

While Attorney General William E. Price of Ontario would not say that liquor sale affected major crime one way or another, he submitted hospital for the insane statistics for dry and wet years which he thought told a story. This is his statistical table, showing alcoholic insanity cases to have dwindled from .37 per cent of total admissions in 1925 to .12 per cent of total admissions in 1928—a wet year:

1925—Dry Law Year.

Total admissions to insane hospitals	2,299
Total number of admissions of alcoholics	84
Percentage	.37

1926—Dry Law Year.

Total number of admissions to insane hospitals	2,016
Total number of admissions of alcoholics	44
Percentage	.22

1928—Wet Law Year.

Total number of admissions	2,251
Total number of admissions of alcoholics	27
Percentage	.12

Temperance Lowers Canadian Crime

[Chicago Tribune Press Service.]

OTTAWA, Ont., May 18.—The following is a table of total convictions for indictable offenses by provinces from 1918 to 1927, inclusive. In attempting to trace the affect of liquor sales upon crime, Prince Edward Island, Nova Scotia and New Brunswick may be eliminated from consideration because the first two are dry [Nova Scotia is voting on the issue this summer] and New Brunswick only went wet in 1928, for which there are no figures.

Quebec has always been wet, so there can be no wet and dry year comparisons there. But Ontario went wet in mid-1927 and in 1927 convictions jumped over 700—which may or may not prove something. Manitoba went wet during 1923, and 1924, the first full year of wet law, shows a very ordinary increase of 66 criminal cases, the total of 1,160, however, being lower than that of the dry year of 1922.

Saskatchewan went wet in 1925 and 1926 shows a sudden jump in crime total of about 400. But the very next year the crime total went down again to less than it was in the dry year of 1924. Alberta went wet in mid-1924 and in 1925 there was a sudden drop of about 200 in the number of crime cases. But the next year it rose again to normal. British Columbia went wet in 1921 and in 1922 that province showed a striking decrease of about 280 cases in the crime total, the crime total remaining below the previous normal for the year 1923 following. The table follows:

	1918.	1919.	1920.	1921.	1922.	1923.	1924.	1925.	1926.	1927.
Prince Edw. Isl.	37	31	19	15	27	13	25	3	14	14
Nova Scotia ..	717	767	713	712	701	400	595	624	752	680
N. Brunswick..	334	333	434	313	322	148	224	244	222	287
Quebec	3,747	3,920	3,288	2,654	2,885	2,655	2,729	3,084	3,053	3,621
Ontario	8,313	8,628	8,414	7,548	7,021	6,886	7,180	7,751	7,248	7,963
Manitoba	1,364	1,386	1,423	1,159	1,188	1,094	1,160	1,215	1,383	1,457
Saskatchewan .	1,099	1,135	1,468	1,230	1,391	1,446	1,647	1,654	2,050	1,492
Alberta	889	1,040	1,240	1,263	1,171	1,424	1,423	1,254	1,463	1,483
Br. Columbia..	859	1,151	1,438	1,283	1,004	1,116	1,265	1,385	1,252	1,583
Yukon Terr. ..	11	5	6	3	10	6	10	5	9	7
Canada	17,370	18,396	18,443	16,196	15,720	15,188	16,258	17,219	17,448	18,836

BRITISH BARPLAY; MISS GISH TO ACT IN PRIVATE SHOW

[Chicago Tribune Press Service.]

LONDON, May 18.—Dorothy Gish will appear here in "Young Love," a New York success, if the censor will let her. Miss Gish was already en route when Earl Cromer, the lord chamberlain, refused to license the play even after amendments had been suggested to alter the offending features. She received news of the difficulty by radio while in midocean.

Terence de Marney, actor manager, who is producing the play, is getting around the obstacle temporarily by taking the Arts theater, a small auditorium where private societies may stage their production independent of the censor. Six performances of "Young Love" will be given between July 3 and 7.

At the end of that time the producer hopes that he will have convinced the censor as well as the British public that they would not risk contamination if the play were produced on a commercial scale.

Rich Roumanian Merchant Is Unmasked as Bandit

BRAILA, Roumania, May 18.—(AP)—Police have succeeded in unmasking Zacharje Safru, one of the most wealthy and honored merchants of Braila, as a long wanted bandit leader, terror of Bessarabia and the whole of Transylvania. Police searching his villa here found jewelry valued at many millions of lei [a lei is worth nearly six-tenths of a cent].

FORMER MUSIC TEACHER DIES.

Laporte, Ind., May 18.—[Special.]—Nellie Poole, former Laporte singer and for six years head of the public school music department in Milwaukee, is dead in Glendale, Cal., according to word received here. She died in Windsor hospital after a heart attack. The funeral will be held Sunday.

OPEN EVENINGS

P. A. Starck Piano Co.

OPEN EVENINGS

Manufacturers of Starck Grand, Upright and Player-Pianos

Downtown Salesroom, Starck Building, 228 S. Wabash Ave.

Factory Salesroom 39th St. and S. Ashland Ave.

Aurora Salesroom 11 Downer Pl., Aurora, Ill.

Chain Stores in All Principal Cities

So. Chicago Salesroom 8939 Commercial Ave.

Roseland Salesroom 11333 S. Michigan Ave.

Uptown Salesroom 4744 Broadway — One Door South Riviera Theater

SPARTON 8-Tube ELECTRIC RADIO

All You Pay Is **$5 DOWN**

$189.50 Complete with TUBES and All Equipment

DYNAMIC SPEAKER



New 1929 Model Sparton Radio as illustrated

Nothing Else to Buy

Complete $189.50

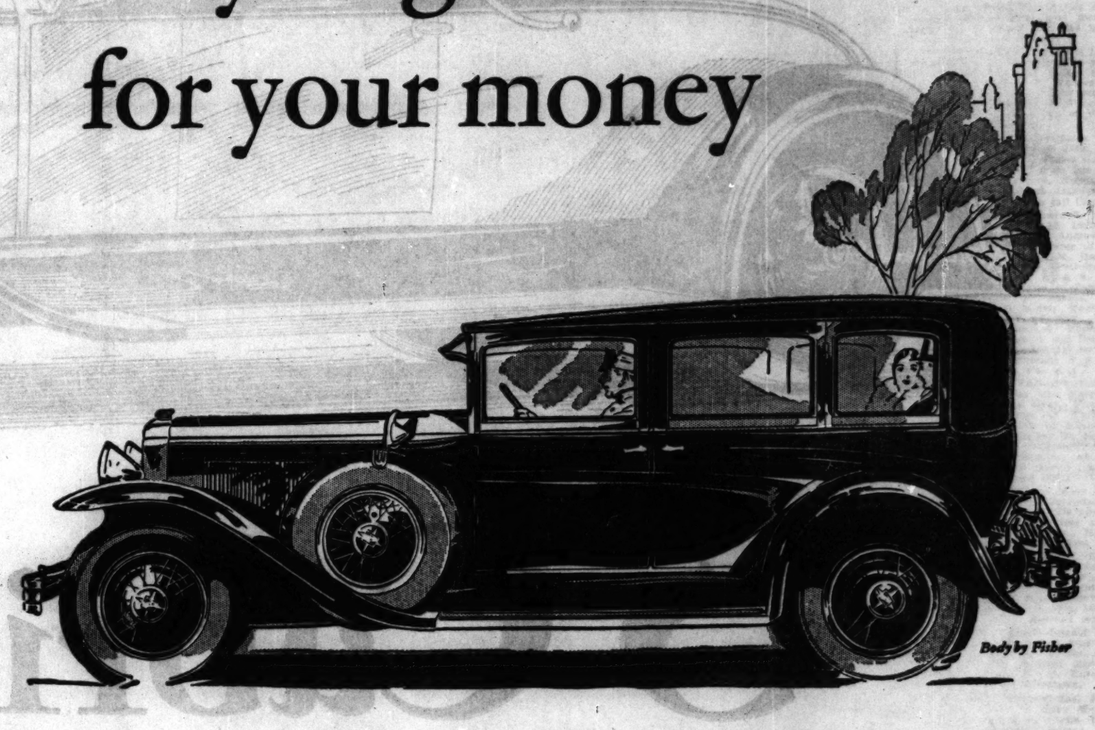
We will accept your present radio, piano, phonograph or other musical instrument as part payment.

30 Days' Trial in Your Own Home This beautiful Sparton Electric Radio will be sent to your home for trial and test with the understanding that at the end of 30 days if you are not satisfied you can select any other Radio and you will be allowed all money paid. Small carrying charge.

P. A. STARCK PIANO CO.
228 S. Wabash Ave.
I am interested in a Sparton Radio. Please send to my home for Free Demonstration.
NAME .....
ADDRESS .....

OPEN EVENINGS

You pay no premium when you buy a Buick ... you get full value for your money



Body by Fisher

There is no "extra magic," no special or mystic ingredient, in any motor car—Buick included ... nothing but the basic qualities of performance, appearance, stamina and riding comfort put into the car by the manufacturer.

The reason you get finer performance, finer appearance, finer comfort and longer life in Buick is the very practical fact that the world buys more than twice as many Buicks as any other automobile listing above $1200; and thus makes it possible for Buick to give greater value than other, less favored manufacturers.

You pay no premium when you buy a Buick ... you get full value for your money—

—the *greater* value reflected in Masterpiece Bodies by Fisher—in the sturdy Buick double-drop frame with Lovejoy hydraulic shock absorbers, front and rear—and particularly in the matchless new elements of getaway, swiftness, smoothness and stamina provided by the Buick sealed chassis and triple-sealed Valve-in-Head engine—the most powerful automobile engine of its size in the world.

Test Buick in direct comparison with other cars. Prove its superior abilities to your own satisfaction. Then take advantage of this *greater value* made possible by the overwhelming demand of the motoring public itself ... *Drive a Buick.*

BUICK MOTOR COMPANY, FLINT, MICHIGAN
Division of General Motors Corporation

Consider the delivered price as well as the list price when comparing automobile values.

SERIES 116	SERIES 121	SERIES 129
Sedans - - $1220 to $1320	Sedans - - $1450 to $1520	Sedans - - $1875 to $2145
Coupes - - $1195 to $1250	Coupes - - $1395 to $1450	Coupes - - $1865 to $1875
Sport Car - $1225	Sport Car - $1525	Sport Cars - $1525 to $1550

These prices f. o. b. Buick Factory, special equipment extra. *Buick delivered prices include only reasonable charges for delivery and financing.* Convenient terms can be arranged on the liberal G. M. A. C. Time Payment Plan.

Buick

BUICK MOTOR COMPANY

Factory Branch 21st and Calumet Ave.

Wholesale and Retail

SOUTH SIDE

Faget Buick Co.
Western Ave. South at 65th St.
Western Ave. South at 123d St.

Jackson Park Buick Co.
7001-13 South Chicago Ave.
(1 blk. west of Cottage Grove Av.)
7134-36 Stony Island Ave.
6524-28 Cottage Grove Ave.

Roseland Buick Sales Co.,
10952 South Michigan Ave.

McFarland-Keenan Co.
7647-51 South Halsted St.
64 East Garfield Blvd.
1243 West 63rd St.

SOUTH SIDE (Cont.)

Archer Buick Co.
4400 Archer Ave.

Buick Motor Co.
2031 Calumet Ave.
3900 South Parkway

South Chicago Auto Sales Co.
9012-16 Commercial Ave.
95th and Ewing at Ave. L.

James Levy Motors Co.
2257 S. Michigan Ave.

WEST SIDE

James Levy Motors Co.
Ogden Ave. at Monroe

Oak Park Buick Sales Co.
Madison St. at Euclid Ave.
Oak Park, Ill.

Cicero Buick Sales Co.,
5312 W. 22nd St., Cicero, Ill.

Pocket Bros. Motor Sales Co.,
Roosevelt Road at 2nd Ave.,
Maywood, Ill.
Lake St. at 13th Ave.,
Melrose Park, Ill.

Pippin & Wiets, Inc.
512 W. Burlington Ave.,
La Grange, Ill.

WEST SIDE (Cont.)

West Side Buick Sales Co.
4666 Washington Blvd.

Lawndale Buick Sales
3552 Ogden Ave.

Chas. Lange & Bros. Co.
Milwaukee Ave. at Logan Sq.
3848 W. North Ave.

NORTH SIDE

Western-Devon Buick Co.
6100 N. Western Ave.

Broadway Buick Co.
5701 Broadway

Chas. Lange & Bros. Co.
3159 N. Clark St.
4037 Milwaukee Ave.

NORTH SIDE (Cont.)

Northwest Buick Co.
3801 Lawrence Ave.
4422 N. Western Ave.

Wm. Busse & Son
Park Ridge and
Mount Prospect, Ill.

Heinz Motor Co.
Niles Center, Ill.

North Shore Buick Co.
Highland Park, Ill.
1030 Davis St., Evanston, Ill.

C. G. Wenban & Son
Waukegan, Ill.
Lake Forest, Ill.

WHEN BETTER AUTOMOBILES ARE BUILT BUICK WILL BUILD THEM

SPIEGEL'S DISPLAY AND SALE OF KROEHLER FINE FURNITURE

The Fine Quality Kroehler Made Furniture Illustrated in Such Glowing Color in the Saturday Evening Post and Many National Magazines

Beginning tomorrow . . . and continuing the entire week . . . Spiegel's are holding a special exhibition and sale of the Famous Kroehler furniture . . . at unusually attractive pricings.

Newest styles . . . direct from the furniture show now being held at the Furniture Mart . . . the finest of the late designs selected for you by Spiegel's buyers.

Kroehler is the world's largest manufacturer of upholstered living room furniture . . . a dealer in quality merchandise. For every Kroehler Made product bears the Kroehler label of assured quality . . . a pledge to Spiegel's customers that the inside construction is as strong and durable as the upholstering is beautiful. The styles and patterns we have selected for you are most complete . . . come in and select just the pieces you want for your living room at worth while savings during this special display and sale.

And to top off the special prices SPECIAL LOW TERMS will be given on any Kroehler Product

Satisfaction Guaranteed or Your Money Cheerfully Refunded



All Spiegel Stores Open Monday, Tuesday, Thursday and Saturday Evenings

RADIO CHAIR

Down filled Radio Chair. The most graceful, artistic chair You've ever laid eyes on. Upholstered in a rich henna damask. Seat and cushion backs are down filled. Frame is solid mahogany. Regular $79 value. Sale price... **$59.75**

$5 Deposit



LOVE SEATS

One of the most desirable pieces of the new modern furniture is the love seat. And this one is especially so with its Red Damask covering and one piece Kopec affixed loose cushion. Only..... **$88**

$5 Deposit

Spiegel's for Home Happiness

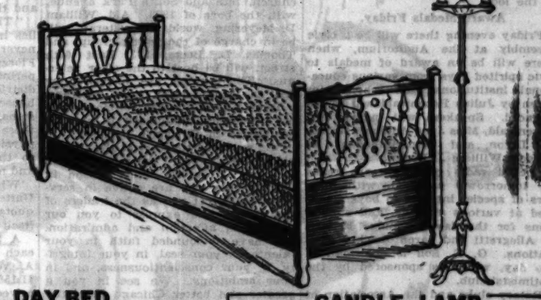




COXWELL CHAIR AND OTTOMAN

Just the type to make home a place worth coming to. Upholstered in medallion center, linen frieze on the inside back and seat and mohair over entire balance. The mahogany finished birch frame is gracefully carved. A truly desirable chair and ottoman at a considerable saving... **$59.50**

$5 Deposit



DAY BED

Kroehler made day bed upholstered in Taupe and Red Diamond figured Jacquard velour. Spring construction and a Mahogany finished Birch frame. A couch by day and a very comfortable bed by night. **$39.75**

$1 Deposit

CANDLE LAMP

Monday Only—2 P. M. to 10 P. M.

Regular $18.00 Lamp, complete with shade selling at a price heretofore never offered by any one on lamps of this quality, or finish two candle-light junior lamp with pleated georgette shade in delicate mauve over orange **$9.85**

$1 Deposit

TOPMOST SMARTNESS

Quality to Boast Of

A well made, beautifully designed suite, upholstered in an attractive combination of multi-colored Jacquard velour on seats and backs and a small filler Jacquard velour on arms and fronts. A richly carved frame and a serpentine front are added attractions. Sofa and Arm Chair, only

$99

$5 Deposit



KROEHLER MADE



KROEHLER MADE



SAVE $39 ON THIS VELOUR AND MOHAIR SUITE!

An outstanding example of the Spiegel Buying Power . . . and unusual saving power for you. Pleated button-back fireside chair and sofa. Beautifully carved frame. Kroehler made. Special tomorrow at..... **$149.50**

$10 Deposit



2-PIECE KROEHLER LIVING ROOM SUITE

In the new overstuffed style upholstered in a colorful henna mohair. Your choice of Bunny chair or armchair with sofa. Frilled fronts . . . reversible cushions in multi-colored jacquard. Shop early . . . only a few to go at..... **$198.00**

$15 Deposit

KROEHLER BED DAVENPORT SUITE

Spiegel's idea of the finest bargain in living room furniture. So we chose it for this sale only! Two beautiful pieces upholstered in Jacquard Velour with reversible cushions. Opens into a full size bed. An exceptionally stylish set. Formerly $139.50. Sale price is..... **$99.50**

$5 Deposit

Low Credit Terms to Everyone

Trade In Your Old Furniture and Receive a Liberal Allowance

TUNE IN ON WGES

Every Evening This Week from 9 to 9:30, Broadcasting the SPIEGEL WINDOW SHOPPING PROGRAM! A riot of fun with MAGGIE AND JIGGS . . . Tunes . . . Old-fashioned favorites . . . or the late ones that won't let your feet behave! Hear them all . . . with a story running through them that will afford you the pleasantest half-hour you've ever spent!

Perhaps the Radio Broadcast SPECIAL BARGAIN FOR THE DAY will be "just what you've been looking for!" If it is . . . there's SAVINGS FOR YOU AT SPIEGEL'S!

There is a Spiegel Store Near Your Home

LOOP STORE
Wabash Ave., Between Adams and Monroe

47th ST. STORE
47th St. and South Parkway

WOODLAWN
Cottage Grove at 63d St.

ALBANY PARK
Lawrence Ave. at Kedzie

SOUTH TOWN
79th and Halsted at Green St.

HAVE SPIEGEL'S

MAKE YOUR HOME .. SWEET HOME

LOOP STORE WABASH—BETWEEN ADAMS AND MONROE

There Is a Spiegel Store Near Your Home

WEST TOWN
Madison St. at Crawford

SOUTHWEST
48th and Ashland Ave.

NORTHWEST
Milwaukee Ave. at Armitage Ave.

UPTOWN
Broadway-Lawrence at Lafayette

WEST SIDE
Blue Island at 19th

RUG SPECIALS

SEAMLESS FRINGED VELVETS

Regularly $47 **$28.75** *Size 9x12 Ft.*

Only Spiegel's tremendous purchasing power makes possible this outstanding offering. Soft, deep piled, seamless Velvet Rugs, heavily fringed. Chinese design with taupe ground and rose border. Woven to withstand the most strenuous wear. Ask about our trading plan.

Pay Only $1 Deposit

SEAMLESS VELVETS—FRINGED

Regular $44 Quality

Same pattern and grade as above, in an 8 ft. 3 in. by 10 ft. 6 in. size. The special Spiegel Day price is..... **$26.50**

Pay Only $1 Deposit

BOYS CENTER OF CITY'S INTEREST FOR SIX DAYS

225,000 Attend Church Services Today.

BY KATHLEEN M'LAUGHLIN.

In Chicago this week boy is king. Religious services attended by 225,000 of them will inaugurate this morning the six days during which the city annually, under the auspices of the Boys' Week federation, is asked to look upon its boys, to gauge their assets, ambitions, accomplishments, hobbies, and recreations. One million persons, it has been estimated, will participate in some phase of the week's activities with boys.

Dean Shailer Mathews, representing the Chicago Church federation, is chairman of the religious services for boys today. He is assisted by Msgr. C. J. Quille, representing the Roman Catholic churches, and Rabbi Gerson B. Levi, for the Jewish congregations. Sermons and prayers for boys will be included in the day's programs.

Program for Each Day.

George W. Dixon, president of the Boys' Week federation, has arranged with various organizations and industries to take part in the programs of each ensuing day, emphasizing some interests of the city's boys. Thus tomorrow will feature the boy in his spare time, Tuesday the boy and his hobby, Wednesday boys' day in industry, Thursday boys' evening at home, Friday boys' day in citizenship, and Saturday boys' day in athletics.

A great mass meeting at Soldiers' field on Friday will climax the week. The event will be open to the public, will attract 75,000 boys in competition in various games and sports, and will include performances by star fire companies and crack squads of the police department in drill. Companies of R. O. T. C. boys from the high schools will give intricate drills, and a concert will be given by a band made up of all the high school bands of the city. It is thought the music will be audible in the loop.

Award Medals Friday.

Friday evening there will be a civic assembly at the Auditorium, when there will be an award of medals to civic spirited boys from various educational institutions, and scholarships given by Julius Rosenwald will be announced. Speakers will include Mr. Rosenwald, Miss Jane Addams, George W. Dixon, and Superintendent of Schools William J. Bogan.

Special radio programs are ready for tomorrow's program, with numbers of special interest to boys scheduled at various stations, and suggestions for the day by Judge Francis B. Allegretti and parent-teacher associations. G. E. Soll is chairman of the day, which is sponsored by the Optimists' club.

Rotary clubs and the Association of Commerce will sponsor Wednesday's gatherings, which includes special programs and luncheons in industrial plants and exhibits of the hobbies of boys employed. On Thursday, boys' day in health, physical examinations will be conducted under the auspices of the Kiwanis club. Dr. Thomas A. Carter is chairman of the day.

"Boys" of '65 to Attend.

Twenty-two "boys" of 1861-1865 will attend services this morning at the Park Manor Methodist Episcopal church, 70th and South Park avenue, with the boys of 1929. Ald. William D. Meyering, world war veteran, will be in charge of the young group, and Thomas L. Beem, 503 East 60th street, will be host to the older veterans. The services are sponsored by tent 26, Daughters of Union Veterans.

Twenty-five civic and religious leaders yesterday announced a vote of confidence in Chicago's boyhood.

"As we stand together at the threshold of Boys' week," the message said in part, "for the ninth season in Chicago, we who are active in service today, greet you as the leaders of the future and express to you our confidence, affection and admiration. We have unbounded faith in your talents, in your zeal, in your integrity, in your conscientiousness, and in your ambitions. We see in you a greater and better Chicago than any one has ever dreamed."

DANCE LEADER



MISS MAE RYAN.

[Bayhuff-Richter Photo.]

Miss Mae Ryan of the city electrical department is co-chairman of tickets for the Municipal Employés society dance with Robert Gifford of the city paymaster's office. The dance is to be held on Navy pier next Saturday night and will mark the official opening of the pier to the public for the summer season. Loran D. Gayton, city engineer, is general chairman of arrangements. Emmons J. Alden is president of the society.

POOR CHILDREN PLAN OUTING AT CAMP ALGONQUIN

Pick North Side Group for Vacations.

A group of children born into Chicago's gold coast district with nary a sign of a gold spoon in their mouths seemed not to mind in the least that oversight of Dame Fortune yesterday.

With an enthusiasm which the most rigorous poverty had failed to dull, they planned this summer's vacation at Camp Algonquin as they gathered at the lower north district of the United Charities, 111 West Oak street, for their monthly check-up by a Elizabeth McCormick Memorial doctor and nutrition worker. As they were weighed and measured, those who will be among the 170 from the district to go to camp chattered of this thing and that "when we were at Camp Algonquin."

Objects to Frogs.

Jimmie, 9 years old, likes to swim at Algonquin so much, he confided, but he doesn't care a great deal for the interference of frogs in the "pond." Frogs are nice in the Fox river, but they ought not to be in a swimming pool. That was the boy's single criticism, which, unknown to him, is also the criticism of the summer outing committee. The latter hopes that friends will come to the rescue, as the pool will not be used this year, and around $3,000 will be needed to build a new one.

Otherwise, to Jimmie and his sisters, Mary, 10, and Dorothy, 12, there is no place on earth like the Fox River Valley camp. They went last year and they know.

Mexican Boy to Camp.

Among the group was Robert, 8 years old, a Mexican boy who, with his mother and two small brothers, will visit Algonquin for the first time this summer. Having no conception of what life would be like in the country, he tactfully thought he would have a fine time if he could play ball and things like that.

"These vacations bring whole families in contact with things they have never experienced before," said Miss Florence Nesbitt, for many years superintendent of the district. "In this district are the gold coast, rooming houses, Bohemians, little Italy, Persians, Mexicans, Negroes. Many of these we serve are handicapped physically, mentally, or are immigrants to the communit. The most worthy and neediest we send to Algonquin."

While all other districts of the United Charities are selecting their quotas, specific needs at the camp itself continue to be urgent.

A $10 check from V. C. B. and $5 each from the Inquiring Reporter and A. W. bring the Algonquin fund to $1,150. All gifts will be gratefully received and should be directed to the cashier of THE TRIBUNE.

AGED AND ADULT CHARITIES WILL SHARE $94,593

39 Divide Proceeds of Tag Day.

Thirty-nine organizations constituting the Chicago Federation of Aged and Adult Charities will share $94,593, the total receipts from the annual tag day held last Monday, it was announced yesterday by H. P. Snyder, treasurer.

Those taking part in the tag day and the money they earned are:

Augustana Central home	$2,777
Augustana Home for the Aged	3,536
Baptist Old Peoples' home	3,162
Bethany home	2,790
Beulah home	1,739
Big Sisters	2,406
Bohemian Charitable association	2,468
Bohemian Old People's home	2,502
British Old People's home	2,153
Cathedral shelter	1,606
Chicago Christian Industrial league	1,982
Chicago Home for the Friendless	1,154
Church Home for the Aged	2,644
Danish Old People's home	2,661
Deaconess and Woman's home	3,108
Evangelical Old People's and Orphans' home	2,823
Goodwill Industries	1,694
Sarah Hackett Stevenson Memorial	2,241
Holland home	3,276
Home for Aged Colored People	1,092
Home of the Good Shepherd	1,799
Immanuel Woman's home	3,371
Norwegian Lutheran Bethesda home	3,469
Norwegian Old People's home	3,670
Pacific settlement	1,230
Presbyterian home	3,456
Protectorate of the Catholic Woman's league	1,443
Resurrection Day nursery	836
Scottish Old People's home	2,950
St. Joseph's Home for the Aged and Crippled	1,445
St. Joseph's Home for the Friendless	1,845
St. Elizabeth's hospital	2,100
Susanna Wesley home	2,573
Swedish Baptist	3,349
Swedish Covenant home	4,330
Swedish Societies Old People's home	3,250
Western German Baptist Old People's home	1,389
Phyllis Wheatley home	991
Woman's Church Federation protectorate	2,591

Mrs. A. H. Brumback is president of the federation.

CHILD FALLS IN CISTERN.

Valparaiso, Ind., May 18.—[Special.]—A pulmotor saved Rosella Flynn, age three, after she had fallen into a cistern yesterday. Her mother heard the splash and Charles Coplin, a neighbor, pulled the child out with a rake.

ALL FOUR STORES OPEN MONDAY UNTIL 9 P. M.

Here Is Radio's Greatest Offer!

Now at Reduced Prices!

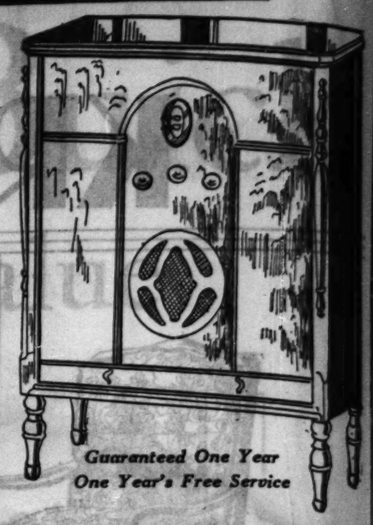
The Mighty Monarch of the Air—Model 71

Majestic

ELECTRIC RADIO

With Super-Dynamic Speaker

The greatest set ever built for distance, selectivity and volume. The model with 87 new improvements, in attractive cabinet that will beautify any home. Model 71, formerly $137.50, now..... $110 Less Tubes



Guaranteed One Year
One Year's Free Service

$10 DOWN
One Year to Pay the Balance
No Interest or Carrying Charge

Model 72, formerly $167.50, now $125—less tubes

30 Days' Trial
We will send any radio to your home for trial and test with the understanding that if you are not satisfied within 30 days we will exchange and allow all money paid.

4 DEPARTMENT STORES

AMERICA'S FASTEST GROWING DEPARTMENT STORES

GOLDBLATT BROS

NORTHWEST STORE: Chicago Ave and Ashland
NORTH SIDE STORE: Lincoln and Belmont Ave.
SOUTH SIDE STORE: 47th Street and Ashland
SOUTHEAST STORE: 91st Street and Commercial Ave

ALL FOUR STORES OPEN MONDAY UNTIL 9 P. M.

Autopoint's Simplicity

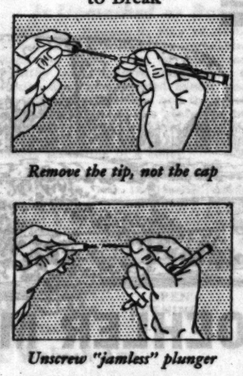
How its 3 Big Features Have Won Millions

"The Pencil of Big Business"



Autopoint Oversize $1.00

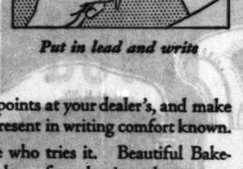
Easy to Load—Nothing to Break



Remove the tip, not the cap



Unscrew "jamless" plunger



Put in lead and write

TODAY see the Autopoints at your dealer's, and make yourself the greatest present in writing comfort known.

Autopoint wins everyone who tries it. Beautiful Bakelite barrels—absolutely fool-proof mechanism, that cannot jam, positively. Only one moving part. Simple to refill. The ideal pencil—the pencil of *Big Business*.

Today see Autopoint. In a wide range of styles and models: in color combinations to suit any whim. At prices from 50 cents to $4.00.

All good dealers can show you

Autopoint

"The Better Pencil" Made of Bakelite

AUTOPOINT COMPANY
1801-31 Foster Ave., Chicago

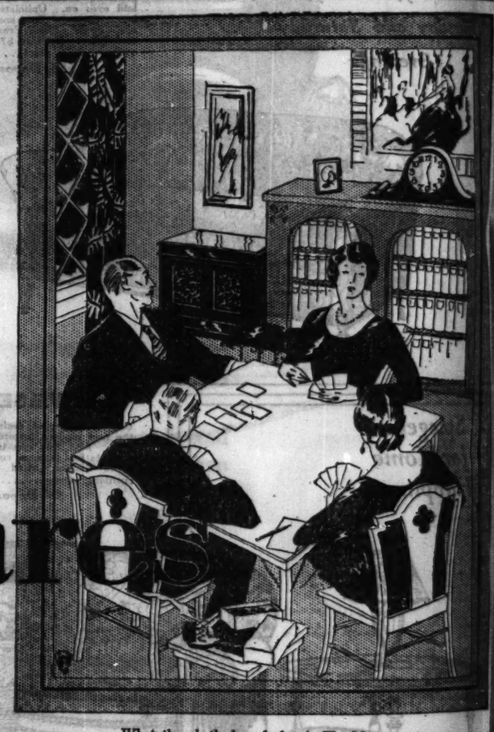
Autopoint Pencils to Build Your Business

Autopoint, used for your advertising, is a great results-getter. Everyone is delighted with the pencil—keeps it in his pocket with your ad and selling message constantly before him. Write or phone for representative and details.

A Few Big Users:
HOME BANK & TRUST CO.
M'T'R'S FINANCE ACC. CORP.
BARNES DRILL CO.
ELY WALKER SHOES
NAT'L CARBIDE CO.
WESSON SALES CO.
INDIANA TRUCKS
MAXWELL HOUSE COFFEE

Stay Out as Long as You Want.... Sleep as Late as You Wish

Say "Goodbye" to Heating Cares



What though the hour be late! The Morrissey is a dependable "janitor." Your rooms will be cozily warm when you get home.

SUPPOSE, Mr. House-Owner, these were still the days of magic and *you* were in possession of Aladdin's lamp. Suppose, in September, you rubbed the mystic treasure, and said,

"Winter with all its heating cares is coming. It is my wish that I be relieved permanently and completely of all janitor duties. Let the warmth of my home be an even 72 degrees every day, regardless of weather conditions outside. Let the temperature drop to 50 degrees each night at 11, except, of course, when I have guests. Let there be no dirt, dust or soot—no fire to re-kindle—no ashes to cart out. Let my basement be transformed from a dust-laden coal cellar to a pleasant playroom or workshop. Let me sleep as late as I wish, stay out as long as I want—in a word, forget all about the heating problem—and yet be sure of an even, comfortable temperature throughout the long winter months."



The price of home ownership need NOT be the drudgery of eight months' janitor duties. You owe it to yourself and family to investigate!

Your Wish May Be Realized

No, this message does not tell where Aladdin's Lamps may be bought—but it does explain how every condition of your wish may be realized.

A MORRISSEY Oil Burner, installed in your home now will do everything next winter that the plea to Aladdin's Lamp demands! It will *automatically* maintain any desired temperature throughout the cold weather months. It will enable you to enjoy those last precious 30 minutes of sleep with the assurance of cozy rooms when you arise. It will permit you to stay away days, if desired, without thought of the heating problem. It will completely eliminate dirt, dust, soot and ashes. And yet the fuel cost is never much higher, and often no higher, than coal.

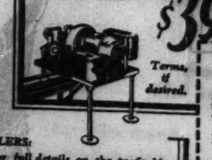
The MORRISSEY is an amazingly simple, absolutely safe burner with only one moving part! Made in limited quantities to assure a perfect product; installed only by factory-trained experts to assure adjustment exactly suited to your needs. Every user is an enthusiast, as our file of letters will demonstrate.

The coupon will bring you, without cost or obligation, full details on the MORRISSEY Oil Burner. Learn from the experience of actual users the comfort and convenience of genuinely automatic heat. See for yourself the noiseless operation and safety features of the MORRISSEY.

To make home ownership really enjoyable, to eliminate winter heating cares completely and permanently, send the coupon today.

FEATURES OF THE MORRISSEY
Astonishingly simple in operation.
Completely automatic and noiseless in operation.
Uses inexpensive grades of fuel efficiently.
All troublesome, complicated parts are eliminated.
No mechanism in fire-box.
Easily installed in any boiler.
Equally efficient for hot water, steam or furnace.
Approved by Board of Underwriters.

PRICE, complete with automatic and safety controls. Without tank. $395.00



Terms, if desired.

TO DEALERS: Write for full details on the profitable Morrissey Franchise backed by comprehensive, non-cancellable Tribune campaign. Some territories are still open.

Send Coupon

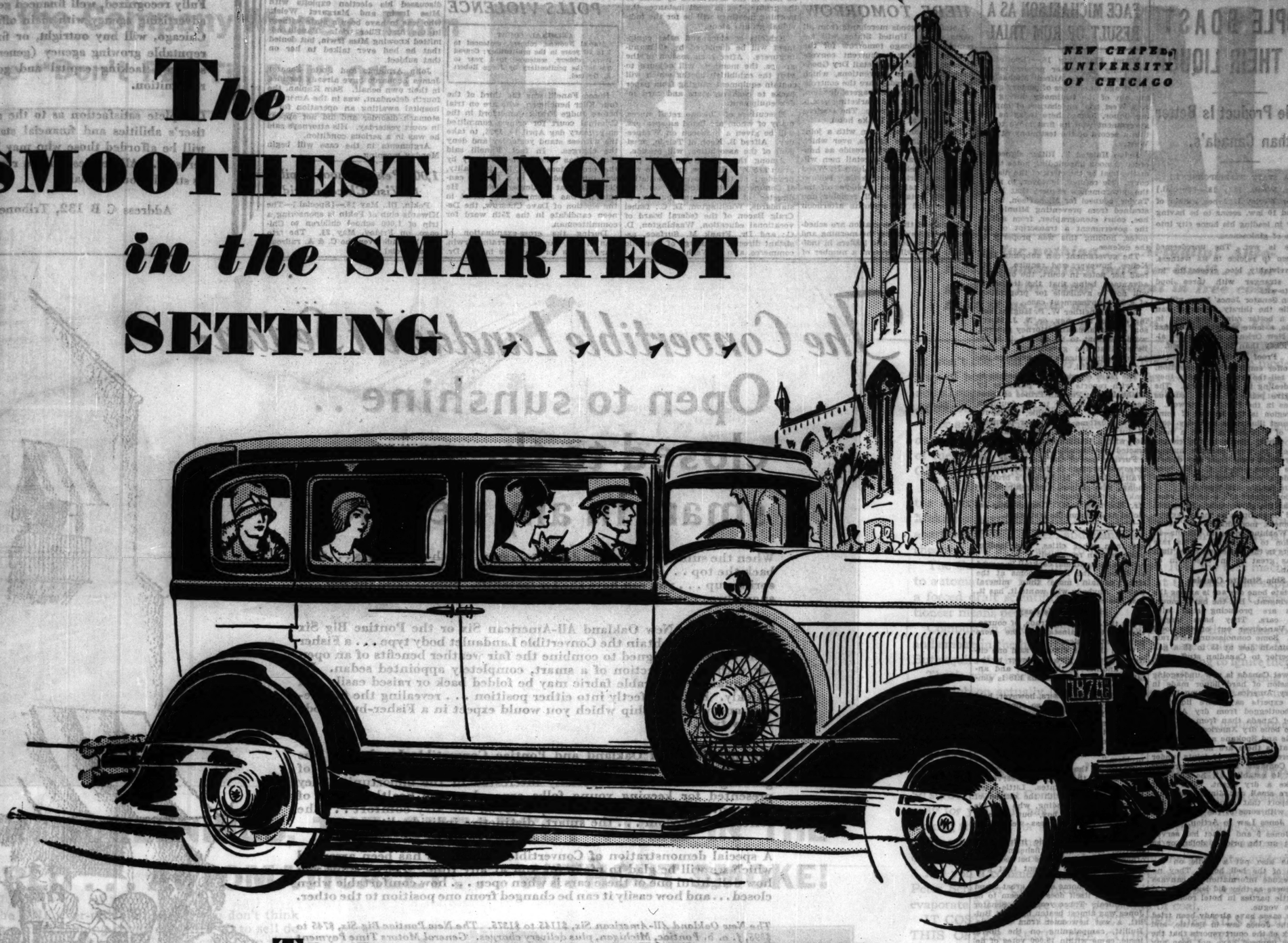
MORRISSEY OIL BURNER CORP.
225 N. Michigan Ave., Chicago, Ill.
Gentlemen: Without obligation on my part send me complete information on the Morrissey Oil Burner.
Name _____
Address _____
City _____ State _____

The MORRISSEY OIL BURNER
225 N. MICHIGAN AVE. CHICAGO ILLINOIS

THERE IS A MORRISSEY DEALER NEAR YOU

CARE FREE HEAT AT ECONOMICAL COST

The SMOOTHEST ENGINE in the SMARTEST SETTING



The largest, most stylish and most powerful low-priced Knight-engined car—the "70-B"

Many new Chicago owners are now enjoying the smoothness, silence and power of the *patented* double sleeve-valve engine. The superiorities of this simplest and most efficient of motors are now available at a record low price for so large and beautiful a car as the new style Willys-Knight "70-B."

Experienced motorists praise the Knight engine's lively acceleration, sustained high speed, rugged endurance, operating economy and remarkable freedom from carbon troubles and repairs.

THE "70-B" SEDAN

$1145

Coupe $1045; Coach $1045; Roadster $1045; Touring $1045. Wire wheels included. Prices f. o. b. Toledo, Ohio, and specifications subject to change without notice. Equipment, other than standard, extra.

The dome-shaped cylinder head and sliding sleeves of the *patented* Knight engine combine to form a perfectly sealed combustion chamber — assuring high, uniform compression at all speeds and *with any gas!*



The remarkable new

"FINGER-TIP CONTROL"

One button, in center of steering wheel, starts motor, operates lights, sounds horn. Simple design—no wires in steering wheel. You can keep your foot always on the brake when starting or re-starting on a hill.

WILLYS-OVERLAND, INC., TOLEDO, OHIO

NEW STYLE WILLYS·KNIGHT

2521 Michigan Ave., THOMAS J. HAY, Inc., Victory 8200

(*Distributor*)

Names of authorized Willys-Knight Dealers

SOUTH

HARRY J. MAPP, Inc.
6739-41 S. Western Ave.

VAN HATTEM MOTOR SALES
130 E. 111th St.

SCHUSSLER MOTOR SALES
Orland Park, Ill.

KICKERT'S AUTO SALES
Harvey and South Holland, Ill.

SCHOLL MOTOR SALES
10109 Indianapolis Blvd., So. Chicago

HEJNA AUTO SALES
5926-28 S. Kedzie Ave.

ROY WOODS MOTORS
7436-40 Stony Island Ave.

GORDON MOTOR CO.
6050 Cottage Grove Ave.

H & J MOTORS Inc.
5950-54 So. Halsted St.

WILLIAMS MOTOR CO.
1437-39 Emerald Ave., Chicago Heights, Ill.

WEST

J. H. TEDENS & SONS
Lemont, Ill.

WEST GRAND MOTOR SALES
7329 Grand Ave., Elmwood Park, Ill.

J. G. ROSE MOTOR SALES
LaGrange, Ill.

ANDERSON BROS. MOTOR CO.
6539 Ogden Ave., Berwyn, Ill.

AUSTIN WHIPPET KNIGHT, Inc.
5843-45 W. North Ave.

VESELY BROS. MOTOR SALES
3813-21 Ogden Ave.

BECKER-FOX MOTOR CO.
2479-81 Milwaukee Ave.

LEROY MOTOR SALES, INC.
4635 Washington Blvd.

OAK PARK SALES & SERVICE
243 Madison St., Oak Park, Ill.

JOHN SCACCIA
25th Ave. and Lake St., Melrose Park, Ill.

RADWAY MOTOR CO.
517 Lake St., Maywood, Ill.

D. S. MILLER
501 S. 25th Ave., Bellwood, Ill.

NORTH

TOM HAY & SON, INC.
1819 Ridge Ave., Evanston, Ill.

GEO. HENNING
Palatine, Ill.

ANDERSON-CLAUSON MOTOR CO.
2034-40 Lawrence Ave.

JANKAITIS MOTOR SALES
2718-20 Cicero Ave.

DES PLAINES AUTO CO.
Des Plaines, Ill.

TAFEL AUTO SALES, Inc.
907-09 Diversey Parkway

MITNICK MOTORS, Inc.
6035-37 Broadway

HODES MOTOR CO.
2201 N. Crawford Ave.

Offer!
es!
One Year
Free Service
ATT
SOUTHEAST STORE: 91st Street and Commercial Ave
late! The Morrissey is a
our rooms will be costly
ves get home.
cts. Every user is an
letters will demonstrate.
ng you, without cost or
on the MORRISSEY
om the experience of
rt and convenience of
genuinely automatic
heat. See for your
self the noiseless op-
eration and safety
features of the
MORRISSEY.
To make home
ownership really
enjoyable, to elimi-
ate winter heating
cares completely and
permanently, send
the coupon today.
Send Coupon
EY OIL BURNER CORP.
ichigan Ave., Chicago, Ill.
Without obligation on my
complete information on the
il Burner.
Name
THERE IS A MORRISSEY DEALER NEAR YOU
CAL COST
EAST

SENATOR JONES' PEOPLE BOAST OF THEIR LIQUOR

Seattle Product Is Better than Canada's.

[BY A STAFF CORRESPONDENT.]

Seattle, Wash., May 18.—[Special.]—Senator Wesley L. Jones, author of the 5 and 10 law, seems to be having difficulty in leading his home city into he paths of ginlessness.

Seattle is wet. The unredeemed even seem to rejoice in its wetness. The conviviality bloc greets the inquiring stranger with three loud boasts, to-wit:

That in Senator Jones' home village of Seattle the thirsty sojourner can procure a better mint julep than in Louisville, a more seductive silver fizz than in New Orleans, and a more alluring rickey than in Miami itself.

Proof Is Offered.

They offer empirical demonstration. And, to tell the truth, one finds they ar not dealing in empty words. The boasts give point to some curious paradoxes in the Pacific northwest.

The region is the habitat of some of the most illustrious bone dry leaders and of a proletariat with a magnificent thirst. Some of the camels here seem to wear oversize humps, yet they don't come from any desert. Senators Jones and C. C. Dill, bone dry leaders, come from wet environments in Seattle and Spokane.

The bootleggers are a prolific race. Last year the government dry agents arrested three times as many leggers and runners, moonshiners and brewers in Washington as in Illinois—in proportion to population. This rate of arrests in this state was more than twice as great as in Wisconsin or Michigan.

Ship Stuff to Canada.

The state bone dry act is among the most stringent. But the hardy mountaineers are producing stuff with shaggy ears. They have largely driven Vancouver out of the local market. Some connoisseurs here rate the mountain dew at $5 to $8 a gallon superior to Canadian stuff at $8 a quart.

And wet Canada is now undergoing an invasion of hard liquor made in bone dry America. At some border points, experts say more liquor is being bootlegged from dry America into wet Canada than from wet Canada into bone dry America.

Seattle and Spokane are not openly wet, that is there are no open bars. But there are plenty of joints, under cover. Contacts are easy for the traveler to establish, if he does not look like a dry agent. The night clubs are small and dingy, but travelers report that some of them are stocked with some of the old classics.

Jones Law in Action.

The Jones 5 and 10 act has served to shoot up the price a dollar or so a quart.

It has also put a bridle on the tongues of the bell hops. They no longer exude information or canvass for business as they did last summer. But bottle parties in hotel rooms are still the vogue.

A few cases have already been tried under the Jones law in Seattle, and the clerk of the court reports that the penalties imposed have not been any severer than before. Some authorities say it's going to be hard to get 12 puritans on a jury. In Spokane recently three cases, not under the Jones law, were appealed from the police court and the city prosecutor raised a fuss because the women on the jury drank up the evidence and voted for acquittal.

Racket Too Crowded.

Home brew is slipping, as indicated by the waning market for malt sirup. Tastes have switched to the mountain dew and to gin, for alcohol appears readily accessible. Bootlegging itself has undergone a transformation. One de luxe purveyor says the days of the big easy money have gone, because so many have gone into the racket—the profits are split among so many that a legger has to be up and coming to average $40 a day.

In its social life Seattle is no different from other cities. One leading business man remarked:

"The conventional cocktail is served at dinners, the locker rooms at the clubs contain more than mineral water. Anybody who wants it, has it, just like everywhere."

Host's Part Is Easy.

It's the fashionable trade, of course, that is the mainstay of the more prominent bootlegger.

"You throw a dinner," said one citizen, "and you give one order to the chef, another to the florist, and another to the legger. Thus life is simplified."

One of the dispensers, however, held differently. "It's not so simple," he said. "You got to know your job. Sometimes I get an order to furnish enough to give the guests that feeling of exhilaration but not enough to get crocked. Believe me, that's a problem."

There is the same adjustment in Washington that may be observed in other dry as dust states. Little interference is made with the citizen of substance and standing, who has his quart in the ice box, but there is pressure on the less-well-to-do drinkers.

Logging is the basic industry of Seattle, and loggers, fishermen and other laborers come here between seasons. That's the element that gets the toughest break.

Seattle, the home of the great 5 and 10 puritan, itself does not seem to be puritanical. Three years ago Senator Jones was almost beaten by Scott Bullitt, a wet newcomer from Virginia. Bullitt, campaigning on the liberal issue, came within 15,000 votes of defeating Jones and carried wet Seattle by about 8,000.

PERJURY CHARGE MAY FACE MICHAELSON AS A RESULT OF RUM TRIAL

Miami, Fla., May 18.—[Special.]—Possibility of further prosecution of Congressman M. Alfred Michaelson of Chicago on charges of perjury growing out of his testimony during his Key West trial on charges of importing liquor, loomed here today as the government won its first move to obtain a record of the testimony at Key West.

Judge Halsted T. Ritter signed an order at noon impounding notes taken at the trial by the clerk of the district court. He refused, however, to grant the government's request that H. H. Taylor, counsel for Michaelson, be restrained from preventing Minnie Kehoe, court stenographer, from selling the government a transcript of the notes, holding this was property of the defense.

The government can subpœna Miss Kehoe, however, and require her to read her notes in court, the only disadvantage being that the testimony will not be available for preparation of a new government case.

Although neither W. P. Hughes, acting district attorney, or N. J. Morrison, special assistant attorney general, would consent to be quoted, it is believed that the government is preparing to investigate new evidence uncovered in Haiti.

The Haiti chapter of the case has to do with reports of a purchase by Michaelson at Port au Prince of three kegs of rum similar to one found in the trunk at Jacksonville, a dispute with a customs officer over payment of duty on the rum, and an altercation with a Haitian chauffeur that attracted considerable attention.

Further use of the Key West trial notes will be made in the prosecution of Walter Gramm, Michaelson's brother-in-law, who claimed ownership of the leaky trunks found at Jacksonville, Mr. Morrison said. Gramm was indicted at Jacksonville last week.

Calling Cop 'Dummy' Not Disorderly; Lawyer Freed

Attorney Charles Center Case, former assistant state's attorney and more recently special attorney for the election commission, was found not guilty of disorderly conduct yesterday by Chief Justice Harry Olson of the Municipal court. He was arrested on May 11 because, it was said, he had called Policeman William Garrey a "dummy" during a controversy over the parking of his car.

The hearing yesterday developed into a controversy as to who called whom a dummy. Judge Olson finally ruled that even if Attorney Case had called the policeman a dummy it was not an act of disorderly conduct.

DRY GOODS MEN OF U. S. TO MEET HERE TOMORROW

Retail dry goods merchants from all parts of the United States will assemble in Chicago tomorrow for the opening of four concurrent conventions of the National Retail Dry Goods association. The conventions, which will end on Thursday, are the controllers' congress, store managers' division, traffic, receiving, and marketing group, and the personnel group. The sessions will be held at the Drake hotel.

The program will open with a joint session of all the groups, over which Elmer T. Stevens will preside as honorary chairman. The retail men will be given a welcome by John H. Wood of Carson, Pirie, Scott & Co. Following general talks on problems of the trade the retailers will register and adjourn until the separate afternoon sessions.

Officials of the association are scheduled for talks during the morning and afternoon sessions and leaders in individual fields will present a number of plans and problems that confront the members. During Tuesday, Wednesday, and Thursday joint sessions will be held in the afternoons by some of the groups, but in most instances the morning meetings will be for the individual groups alone.

Exhibits of office and sales equipment will be displayed by 40 manufacturers. After each session of the groups, the members will adjourn to visit the exhibition booths which will contain equipment ranging from paper sacks to cash registers and card index equipment.

Executives of Chicago retail stores, many of whom are listed as speakers, will be given a luncheon on Wednesday. Alfred B. Koch of Toledo, president of the association, will preside.

Among the speakers on the program are J. P. Haynes, executive vice president of the Chicago Association of Commerce; Ray Hudson, assistant director of the federal bureau of standards, Washington, D. C.; Isabel Craig Bacon of the federal board of vocational education, Washington, D. C.; and Dr. Frank M. Surface, assistant director in charge of domestic commerce, also of Washington.

ROCCO FANELLI ON STAND; DENIES POLLS VIOLENCE

CRIMINAL COURT.

Marcel Nootens, robbery, sentenced to 1 to 20 years in the penitentiary; Conrad Petta, robbery, sentenced to 1 year to life in the penitentiary by Judge Robert E. Gentzel.

Rocco Fanelli was the third of the four Eller henchmen, who are on trial before Judge Frank Comerford in the Criminal court for crimes committed on primary day April 10, 1928, to take the witness stand yesterday and deny the charges. In fact, Fanelli said that he has been labeled wrongly by the prosecutors, that he, in reality, was interested only in a Deneen candidate in that particular election. He said he was attempting to assist in the election of Dave Chesrow, the Deneen candidate in the 25th ward for committeeman.

During the cross-examination of Fanelli the name of Lorraine Irwin, star witness for the state in the Dr. Amante Rongetti trials, was brought out by Special Assistant State's Attorney Edwin J. Raber. He asked Fanelli if it was not true that he had discussed his election exploits with Miss Irwin and Margaret Welsh, who was to have been a state witness in the first Eller trial. Fanelli admitted knowing Miss Irwin, but denied that he had ever talked to her on that subject.

John Armando and State Senator James Leonardo have already testified in their own behalf. Sam Kaplan, the fourth defendant, was in the American hospital awaiting an operation for a stomach disorder and did not appear in court yesterday. His attorneys said he was in a serious condition.

Arguments in the case will begin Monday morning.

1,000 Pekin School Pupils to Visit Chicago Friday

Pekin, Ill., May 18.—[Special.]—The Kiwanis club of Pekin is sponsoring a trip of 1,000 school children to Chicago on Friday, May 24. The trip will be made over the C. & A. railroad on a special train.

Advertising Agency Wanted

Fully recognized, well financed general advertising agency with main office in Chicago, will buy outright, or finance reputable growing agency (general or service) lacking capital and general recognition.

Complete satisfaction as to the advertiser's abilities and financial standing will be afforded those who may be interested. All replies will be regarded as strictly confidential.

Address C B 132, Tribune.

The Convertible Landaulet Sedan—

Open to sunshine .. closed to the rain ... smart in any weather

When the summer sun sends down its warm, health-giving rays . . . fold back the top . . . enjoy the freedom of an open car. If a sudden shower springs up . . . you can have shelter instantly. Simply raise the top . . . snap three catches . . . and you are snug and dry in closed car luxury.

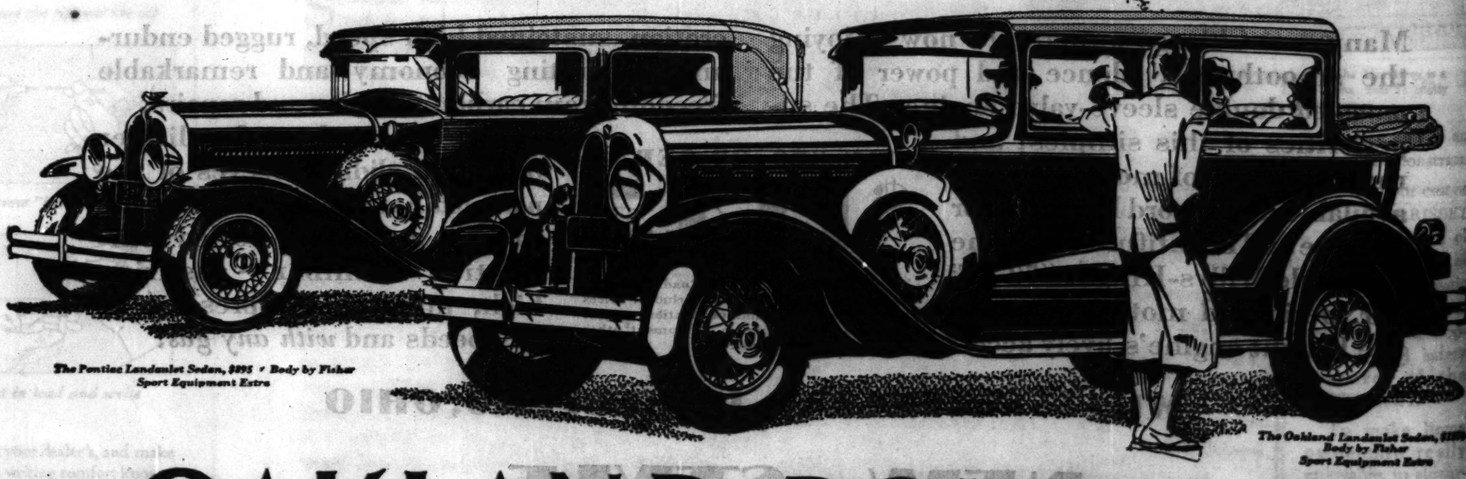
On either the New Oakland All-American Six or the Pontiac Big Six chassis you can obtain the Convertible Landaulet body type . . . a Fisher body creation designed to combine the fair weather benefits of an open car with the protection of a smart, completely appointed sedan. Its rear quarter of durable fabric may be folded back or raised easily and quickly. It fits perfectly into either position . . . revealing the fine design and workmanship which you would expect in a Fisher-built body of any type.

The popularity of Oakland and Pontiac Convertible Landaulets was apparent in smart winter resorts during the past season. Mothers of growing children were especially interested in the opportunity they presented for keeping young folks exposed to the healthful rays of the sun. And they, themselves, enjoyed the airy comfort . . . the refreshing freedom . . . the smart, distinctive individuality.

A special demonstration of Convertible Landaulets has been arranged which we will be glad to make for you at any time. Let us show you how delightful one of these cars is when open . . . how comfortable when closed . . . and how easily it can be changed from one position to the other.

The New Oakland All-American Six, $1145 to $1375. The New Pontiac Big Six, $745 to $895, f. o. b. Pontiac, Michigan, plus delivery charges. General Motors Time Payment Plan available at minimum rate.

Consider the delivered price as well as the list price when comparing automobile values . . . Oakland-Pontiac delivered prices include only reasonable charges for delivery and financing.



The Pontiac Landaulet Sedan, $895 • Body by Fisher Sport Equipment Extra

The Oakland Landaulet Sedan, $1195 Body by Fisher Sport Equipment Extra

OAKLAND-PONTIAC

PRODUCTS OF *Sixes* GENERAL MOTORS

Automobile Dealers Attention!

Several splendid dealer locations are available in Chicago and Cook County. Apply Community Motors, Main Office.

COMMUNITY MOTORS, Inc.

MAIN OFFICE—235 E. 33RD ST.

BRANCHES
4949 W. Madison St.
4717 N. Western Ave.

BRANCHES
2473 Milwaukee Ave.
7718 Stony Island Ave.

NORTH

Boulevard Sales & Service, Inc., 4216 Irving Park Blvd.
Commonwealth Motors, 3044 Lawrence Ave.
Franklin-Weber Motors, 6111-23 N. Clark St.
O. E. Johnson Motor Sales, Inc., 956-8 Diversey Blvd.
Excel Motors, Inc., 4867 Milwaukee Ave.
Franzen Motor Sales, 1295 Oakwood Ave., Des Plaines

NORTH—Cont.

North Shore Motors, Inc., 1131 Chicago Ave., Evanston
Inclesby Motor Sales, 3716 Fullerton Ave.
Thos. L. Seavey, 1155 Greenleaf Ave., Wilmette
Sundberg Motor Sales, 3030 N. Cicero Ave.
Warner Motor Sales, 3637 Southport Ave.
5928-34 N. Western Ave.
Wiltgen Motor Sales, Niles Center.

NORTH—Cont.

Witt-Magnuson Motors, Inc., 5139 Broadway

SOUTH

Ashland Auto Sales, 8366-17 S. Ashland Ave.
Commercial Motors, 432 Western Ave., Blue Island
Donnan-Johnson Motors, 86226 S. Halsted St.
Garfield Motor Sales, 47 E. 55th, at Wabash
Fred Hall Motor Sales, 6617 S. Western Ave.

SOUTH—Cont.

Industrial Motor Service, 5806 W. 63d St.
Walter A. Mack Co., 164th and Michigan, Roseland
Morton Auto Sales, 5253 S. Michigan Ave.
Pooper Motors Corp., 8618-20 South Commercial Ave.
R. & F. Motor Sales, 15383 Broadway, Harvey
Rieh & Fulham, Inc., 7637 S. Halsted St.

SOUTH—Cont.

Sternberg-Webb Motors, Inc., 6635 Cottage Grove Ave.

WEST

Auditorium Motors, 3249-51 Grove Ave., Berwyn
Central Motors, 12-18 Quincy Rd., Riverside and La Grange.
Clement Automobiles, 19th and St. Charles Rd., Maywood
Dooley & Cusick, 3749-51 Ogden Ave.

WEST—Cont.

Forest Park Motor Sales, 900 Des Plaines Ave., Forest Park
Freeman Motor Sales, 6044 Fullerton Ave.
Mor Bros. Motor Sales, 820 N. Cicero Ave.
Reliable Auto Sales, Inc., 2500 Washington Blvd.
Standard Motor Car Co., 3305-9 W. North Ave.
Svoboda Motor Sales, 5838-46 W. 22nd St., Cicero
A. J. Warner, Inc., 82 Madison St., Oak Park

Arlington Heights—L. W. Rochler Motor Sales
Aurora, Ill.—Peterson Motor Sales
Barrington, Ill.—Schaefer Bros. & Collins
Bloomington, Ill.—Walter E. Tenner, Inc.
Burlington, Ia.—A. & E. Motor Company
Calumet City, Ill.—Hammond Auto Sales
Canton, Ill.—Canton Auto & Implement Co.
Cedar Rapids, Ia.—Cedar Rapids Oakland Co.
Champaign, Ill.—Warner & Son
Chicago Heights, Ill.—H. C. Wehrmann Co.
Clinton, Ia.—McPherson & Connors
Crystal Lake, Ill.—Schaubie Garage
Danville, Ill.—Barkman's Motor Sales
Davenport, Ia.—Kuehl Motor Co.
Decatur, Ill.—Robert E. Peck
DeKalb, Ill.—Peterson Motor Sales
Dixon, Ill.—C. E. Monbolster
Downers Grove, Ill.—The Grove Motors
Dubuque, Ia.—Schmitt Motor Co.
East Chicago, Ind.—A. B. C. Auto Sales
East Chicago, Ind.—Simmons Bros.
Elgin, Ill.—Fox Valley Motors, Inc.
Elmhurst, Ill.—York Motor Sales
Fort Madison, Ia.—C. & S. Motor Sales
Freeport, Ill.—Addams Motor Sales
Galena, Ill.—Kraehmer Sales Co.
Galesburg, Ill.—Swedenberg Motor Sales
Gary, Ind.—Elliott & Daniels Motor Sales
Gary, Ind.—Harker Auto Sales, Inc.
Geneva, Ill.—East Side Auto Parts
Hammond, Ind.—Szabo Motor Sales
Harvard, Ill.—Harvard Motor Sales
Hinsdale, Ill.—Weerts Motor Sales
Indiana Harbor, Ind.—J. L. Hill Auto Sales
Iowa City, Ia.—J. A. O'Leary Auto Co.
Joliet, Ill.—Spangler Motor Car Co.
Kankakee, Ill.—Marcotte Motor Co.
Keokuk, Ia.—O. W. Rowe & Son
Kewanee, Ill.—Gord Bros. Motor Co.
La Salle, Ill.—McElroy Motors
Libertyville, Ill.—Pitcher-Stevens Motor Sales
Lincoln, Ill.—M. D. Richardson
Lombard, Ill.—Lombard Garage
Macomb, Ill.—Dettmer Motor Sales
Madison, Ill.—Mattoon Motor Car Co.
Moline, Ill.—Moline Auto Sales
Monmouth, Ill.—Thompson Motor Sales
Morris, Ill.—Newtson Auto Sales
Mt. Prospect, Ill.—Buechler Motor Sales
Muscatine, Ia.—Lange & Kindler
Naperville, Ill.—Lannaska Motor Sales
North Chicago, Ill.—Ludlow Motor Co.
Oelwein, Ia.—Henderson Motor Co.
Ottawa, Ill.—Shaibona Motors, Inc.
Palatine, Ill.—Henry Schoppe
Paris, Ill.—Conley Motor Sales
Peoria, Ill.—Pinkerton Motor Co.
Pontiac, Ill.—Campbell-Taylor Motor Co.
Princeton, Ill.—Scrogsaver Motor Co.
Rockford, Ill.—Carlson Motor Co.
Rock Island, Ill.—McManus Motor Co.
Sandwich, Ill.—Emery Stockton
Savanna, Ill.—Williams Motor Co.
Sterling, Ill.—John Heppler & Son
Valparaiso, Ind.—Porter County Auto Sales
Waterloo, Ia.—Morris Motor Car Co.
Waukegan, Ill.—Ludlow Motor Co.
West Chicago, Ill.—Du Page Motors, Inc.
Wheaton, Ill.—Du Page Motors, Inc.
Woodstock, Ill.—Donald N. Harby
Zion, Ill.—Zion Institutions & Industries

A Great Store in a Great City

THE FAIR

State, Adams and Dearborn Streets

Oak Park—Lake at Marion St. Nicholas Company

Milwaukee Ave. at Wood St. E. Iverson & Company

In Our Beauty Salon



The Internationally Renowned Beauty Specialist

Helena Rubinstein

INVITES YOU

To consult her experts in our beauty salon regarding your particular beauty problems and requirements and how they can properly be prescribed for by means of her

Famous *VALAZE* BEAUTY TREATMENTS

Helena Rubenstein treatments are known throughout Europe and America as the truly scientific and individualized method of correctly treating each type of skin.

$2.00—$3.50—$6.00

Inquire about our special course of treatments. Consultation service is offered without charge.

THE FAIR ONLY—BEAUTY SALON—FOURTH FLOOR.

Save the Company Money. Burn

(See "Don't Pay Till Fall" Offer)

FREE COAL



"Coal for nothing . . . Actually! Automatic combustion paid for itself . . . or gave us the same amount in free coal, take it as you wish."
Coonley Mfg. Co., Chicago, Ill.

It won't cost you a penny to get all the facts about the modern way of burning the cheapest fuel in the world—coal. To see in actual operation the startling economies offered by Combustioneer Automatic Coal Burner.

For any financially responsible manufacturer, apartment house owner, or anyone else in the Chicago area interested in the cost of fuel, WE WILL MAKE IMMEDIATE INSTALLATION OF COMBUSTIONEER AUTOMATIC COAL BURNER.

MAKE NO PAYMENTS UNTIL FALL! A small percent of the contract now, covers our cost of hauling and installation. Make no payments until fall. With hundreds of other Chicago apartment house owners and manufacturers learn that here is the cheapest way in the world to burn the cheapest fuel in the world.

The Combustioneer principle is simple. It is the first machine to automatically feed coal to a fire and at the same time supply a forced draft scientifically balanced to the coal feed. Combustioneer means perfect combustion.

Combustion of everything. Even of the gases that make soot and smoke in the hand-fired job. Gases that are really super-fuel. But require the intense heat of Combustioneer firing to ignite them.

That's why scores of Chicago firms do the same heating or steam job on actually less tonnage of screenings than they used to require of more expensive coal.

And where expensive coal only reduces smoke, Combustioneer with *any* coal eliminates it.

Act on Our "Don't Pay Till Fall" Offer

So sure are we that Combustioneer will prove itself just as dramatically for you as it has for scores of other Chicago firms—we are making this offer for a limited time only to responsible concerns.

Are you an apartment owner? Try it for the aquastatic-automatic control it gives to hot water heating in submerged water systems.

Are you a commercial steam user? Perhaps you will find with Peter Schuttler Co., Chicago, that with cheaper coal you can evaporate 2.2 lbs. more water per pound of coal.

IT COSTS NOTHING TO GET MORE DETAILS ABOUT THIS OFFER. SEND THE COUPON. WE WILL MAIL INFORMATION OR SEND OUR REPRESENTATIVE, AS YOU DESIRE. PHONE CRAWFORD 4220, OR ADDRESS

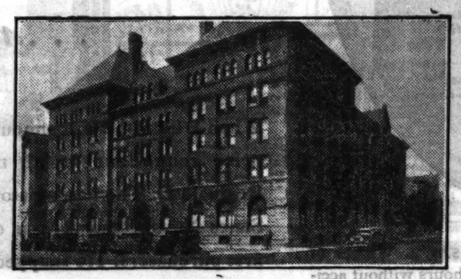
COMBUSTIONEER, Inc., 1829 So. 55th Ave., Chicago, Ill.

BURN SCREENINGS, THE CHEAPEST FUEL IN THE WORLD . . . AUTOMATICALLY . . . WITHOUT SMOKE!

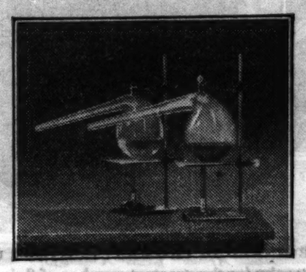
King Coal! The ONE ever-reliable fuel. If you don't think so, consider that most refining companies with oil to sell do their own manufacturing with coal. If they can't burn their own oil profitably, can you hope to?

Now, here's completely automatic coal burning. Combustioneer! All the heat there is in coal. Smoke completely eliminated. Stoking time minimized—ALL GUARANTEED. SEE DETAILS OF OUR "PAY NO MONEY TILL FALL" TEST.

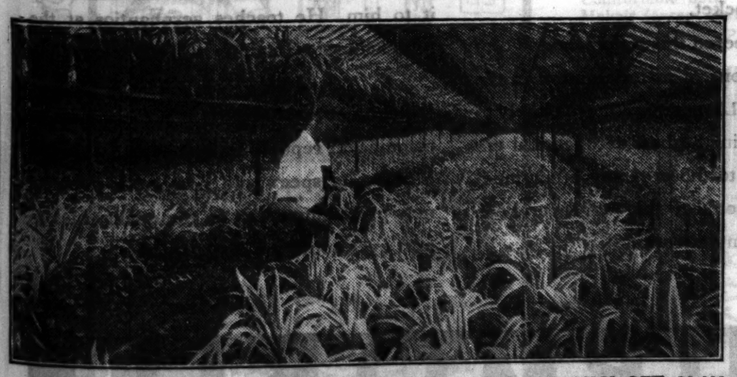
DEALERS! A RARE OPPORTUNITY!
Combustioneer has a proposition of unusual dimensions for dealers throughout the Central States. Oil Burner dealers, heating contractors, leading coal dealers—are urged to write or wire for details.
Combustioneer, Inc., 1829 So. 55th Ave., Chicago, Ill.



SCHOOL BUDGETS ARE PRACTICAL so the National College of Chiropractic, Chicago, installed Combustioneer to cut fuel costs, banish the smoke nuisance and lower the expense of stoking to a bare minimum.



TWO BUNSEN BURNERS demonstrate the Combustioneer principle. It takes 20 minutes to boil water with the tiny air-hole closed on the left-hand burner. But 5 minutes to boil water in the retort on the right if the air hole supplies a draft balanced to the fuel feed.



"WITH A 24,000 SQUARE FEET CAPACITY BOILER WE EASILY GET 30,000 SQUARE FEET FOR HOURS AT A TIME. We have burned Indiana, Kentucky and Illinois screenings. Even with screenings the stack is clean." Amazing evidence from The Geo. Wittbold Co., Chicago Florists. Is there a florist who can ignore such economies?



WHO HAS A BETTER RIGHT TO SMILE than the engineer at the John M. Berry Building, 319 West Ohio St., Chicago. For as M. W. Dangle, Manager, says, "We find with Combustioneer that it is possible to use the cheapest coal — we eliminate smoke —and firing requires far less labor than the old way."



FOLKS AT THE DEARBORN SCHILLER APARTMENTS, CHICAGO, know the difference Combustioneer makes. Not only in the even steam pressure all winter long but in the hot water supply during summer. A big factor in tenant good will.



WHO WOULDN'T BE HAPPY AT THE SEFCIK DAIRY CO., 1602 So. Union Ave., Chicago. Frank Sefcik himself says "Not only are we saving on the price of coal—but we're saving ¾ of the quantity formerly used. We used to have a smoky sky above the plant—but that's eliminated, too." Eliminating smoke with cheap coal is twice the satisfaction.

Mail This Coupon—Or Phone Crawford 4220 For Details of "Don't Pay Till Fall" Plan

COMBUSTIONEER, Inc., 1829 South 55th Avenue, Chicago. Check your preference with an X

1. I would like to cut our fuel cost, eliminate smoke and reduce the cost of stoking. Mail free and postpaid more information about Combustioneer. ☐
2. Please send your representative with NO OBLIGATION OR COST WHATEVER TO US, to make a preliminary survey of our boiler room for the purpose of submitting FREE an estimate covering your proposition to install Combustioneer now, with payments deferred until fall. ☐

CT-1

Name.....

Address.....

City..... State.....

COMBUSTIONEER Automatic Coal Burner

Fuel Cost Slashed–Smoke Eliminated–Stoking Minimized–All Guaranteed

BRITISH HAVE OIL MONOPOLY ON PERSIAN COAST

Petroleum War Cause of U. S. Agent's Death?

(This is the second of a series of four articles on the extension of British oil development in the near east.)

BY LARRY RUE.

[Chicago Tribune Press Service.]

BAGDAD, Irak, May 18.—On the Persian gulf British oil companies, too, have complete monopoly. The British are chary about giving out the facts in regard to new oil developments, but even here recent discoveries have been made which show resources are considerably more vast than heretofore known.

The Sinclair company had an interest in the development of northern Persia. A contract had been signed, although not ratified, between the Sinclair interests and the Persian government for a drilling concession in the north.

Death of Maj. Imbrie.

The assassination of Robert Imbrie, the American vice consul, who in reality was a special agent for the American government in Teheran in the summer of 1924, put an end to this concession. The death of Maj. Imbrie will always be a mystery. Many people still believe that he was a victim of a rival oil war. Others regard his death as due to soviet activities as Maj. Imbrie was the chief of our intelligence service in Russia during the bolshevik revolution. According to a letter which he received from Robert Lansing, then secretary of state, which I have seen, Maj. Imbrie's reports on Russia are responsible for the American Russian policy, the recognition of the Baltic republics, and the refusal to recognize the soviet government.

The soviets undoubtedly had Maj. Imbrie on their enemy list. He was a special United States agent in Angora in 1922. At that time the premier, Reof Bey, told me he had uncovered a plot against Maj. Imbrie. Bolshevik influences were involved and Reof Bey notified the soviet representatives at Angora that the Turkish government would hold him personally responsible in case anything happened to the American.

Is Slain by Mob.

Later, when Maj. Imbrie was transferred to Teheran, he took a leading part in preparing the way for the negotiations between the Persian government and the Sinclair interests. Maj. Imbrie was killed by a Moslem mob at Teheran. He had attempted to take pictures of a sacred ceremony. Investigation proved that some one had incited the mob against the American representative.

BECOMES BRIDE



MRS. J. H. ROSENSTIEL.
[Moffett, Photo.]

Miss Bertha C. Bidwell, president of the Illinois League of Women Voters, was married at noon yesterday in Champaign to John Hewitt Rosenstiel, grain merchant of Freeport, Ill. The ceremony took place at the home of the bride's sister, Mrs. Hazen Selwyn Capron. After a trip south the couple will reside in Freeport. Both bride and groom were raised there.

The bride is the daughter of the late Mr. and Mrs. O. B. Bidwell. She is a graduate of Mount Holyoke college. For a number of years she was the director of the Gulick Girls' school in Madeira, Spain. She is a member of the national board of the American Association of Organized Family Social Work. She has been head of the Illinois League of Women Voters since 1927.

Miss Amelia Sears, head of Chicago United Charities, with whom the bride lived during her Chicago residence, and her two sisters, Miss Rose and Miss Sara Sears, attended the ceremony. Dr. and Mrs. Howard Thor Wesenberg of Upper university, Indianapolis, and Mrs. Robert M. Thomas of New York City were the only others present. The Rev. M. T. Kennedy, pastor of the Congregational church, officiated.

JAPAN WANTS TO TALK NAVAL CUT WITH U. S.

Hoover Likely to Call Conference of Nations.

Washington, D. C., May 18.—[Special.]—The Japanese government has advised the state department of its willingness to meet with the other powers within the near future for a thorough discussion of the new American plan for reducing navies. This conference would take into consideration factors other than tonnage alone in computing the strength of fighting ships.

In making this known today, Secretary of State Stimson said that apparently all the major powers which discussed the naval question in Geneva are willing to discuss the American formula at a meeting to be called for some future date.

Secretary Stimson related that such a conference will be taken up only for finding a formula that would solve the naval deadlock and would not attempt to draw up a treaty. There were indications today that President Hoover intends to call a naval conference in the immediate future.

The state department opinion is that a meeting will be held when all the powers have given their technical experts an opportunity to thoroughly investigate the suggestion of Ambassador Gibson in Geneva that caliber of guns, tonnage of ships, speed, and other factors be taken into consideration in measuring naval strength.

Although Washington officials say no American formula has been formally transmitted to the other naval powers, it is admitted that members of the American delegation at the Geneva meetings acquainted the technical experts of the major naval nations with some of the details of the tentative plan.

Admiral Hilary Jones, the naval member of the delegation, now is returning to Washington for a conference with President Hoover and Secretary Stimson. It is possible that Ambassador Gibson, who has returned to his post in Brussels, will be recalled to Washington to discuss the general situation with the President.

Big Sisters Will Give Colored Children Benefit

The third annual fashion prom of the Friendly Big Sisters will be held tomorrow evening in the Savoy, 47th street and South Park way. Receipts will go to the care of homeless and neglected Negro children.

1ST DIV., A. E. F., WILL MOUNT GUN SEIZED IN BATTLE

Invites Veterans to Be at Services in Woods.

Veterans of the 1st division of the American expeditionary force will attend the mounting of a captured German cannon in Cantigny Woods, three miles south of La Grange, next Sunday, it was announced yesterday by Charles S. Lewis Jr., secretary of the Illinois branch of the Society of the First Division, A. E. F.

All members of the famous division, as well as members of the society, are invited to witness ceremonies, which will accompany mounting of the cannon, it was announced. Free transportation to the woods, which are a part of the Cook county forest preserves, will be furnished the veterans, and a luncheon, probably a barbecue, will be served.

Special coaches of the Chicago, Burlington and Quincy railroad will transport the veterans to La Grange. The train will leave the Union station at 10:37 a. m., daylight saving time, and will arrive at 5th avenue, La Grange, at 11:15 a. m. The former soldiers will be taken in trucks to the forest preserve and lunch will be served immediately.

A program of ceremonies is to be arranged and there will be several short talks, it was said. Returning in trucks to La Grange, the veterans will leave by train at 3:10 p. m., arriving in Chicago at 3:55 p. m.

It is expected that most of the Chicago district First division men will witness the ceremonies, which are in the nature of commemorating the anniversary of the battle of Cantigny, one of the decisive battles of the world war. The battle occurred May 28, 1918, eleven years ago.

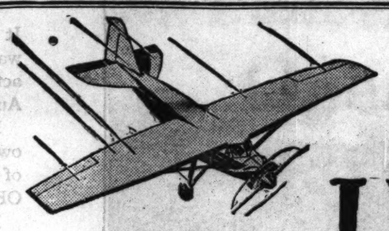
Man Caught in Dry Raid Is Identified as Robber

Fort Dodge, Ia., May 18.—(AP)—Harold Ball, 32, of Livermore, was said by officers today to have been identified by Mr. and Mrs. H. S. Van Alstine and their son and daughter as one of the gang which held them captive Sunday night and robbed the Gilmore Exchange bank at Gilmore City of $5,000 Monday morning. Ball was arrested by federal agents during a liquor raid.

ROB LAUNDRY COMPANY.

The Snow White Laundry company, 1232 South Crawford avenue, was robbed of the day's receipts yesterday by two armed men.





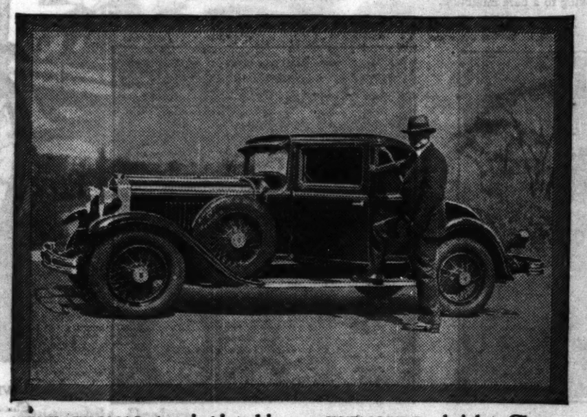
Here's a *paid* testimonial ... *and we're proud of it!*

PAID FOR IN CASH SAVINGS

(and the same savings are open to you)



LIEUT. REGINALD D. THOMAS . . . Aviator U. S. N. R. Winner of the Schiff trophy for the greatest number of flying hours without accident. Instructor of aeronautics, Massachusetts Institute of Technology.



LIEUT. THOMAS stepping into his new HUPMOBILE cabriolet. Chosen because "materials used in HUPMOBILE compare more closely with those used in the best aeronautical engines, than with any other moderately priced car ever brought to my attention."

HUPMOBILE'S new program has cut all prices ... *reductions up to* $260

When HUPMOBILE announced its radical price reductions on all models, Lieut. Reginald D. Thomas, aviator of the United States Naval Reserve, was one of the very first purchasers. He snapped up the opportunity. He drove away with a smart new HUPMOBILE cabriolet and a fat cash saving in his pocket.

And he volunteered this statement:

"Specifications of materials used in the HUPMOBILE compare more closely to those used in the best aeronautical engines, than to those of any other moderately priced car that has ever been brought to my attention."

Lieutenant Thomas knows motors . . . and motor cars. For 12 years he's trusted his life to motors—in the air. Anything mechanical is an open book to him. He won the Schiff trophy for the greatest number of flying hours without accident, and the latest ex-President of the United States presented it to him. He teaches aeronautics at the Massachusetts Institute of Technology.

He chose a HUPMOBILE not alone on its magnificent reputation, its obvious style and beauty, its speed and power, or even its new price allure, but on the quality his expert eyes could see at a glance!

HUPMOBILE
CENTURY SIX & EIGHT

GAMBILL MOTOR COMPANY, Inc.
DISTRIBUTOR
2230 Michigan Avenue
Calumet 5800
CHICAGO

WOODLAWN BRANCH
6216 Cottage Grove Ave.
Dorchester 0216

SOUTH SIDE BRANCH
7609 S. Halsted St.
Vincennes 9338

NORTH SIDE
Greesinger Motor Sales, 2658 Lawrence Ave.
Albion Motor Sales Co., 6548-58 N. Clark St.
Ridge Motor Sales Co., 1415 Lunt Ave.
Square Deal Harry's Motor Sales, 3312 Sheffield Ave.
Ridge Motor Sales Co., 1901 Ridge Ave., Evanston

NORTHWEST SIDE
Chicago Avenue Motor Sales, 2252-54 W. Chicago Ave.
Florentine Motor Sales, Park Ridge
Gran Motor Sales, 5522 W. Division St.
Klemm Auto Sales, 4301 Milwaukee Ave.
Villa Manor Motor Sales, 3431 N. Crawford Ave.

WEST SIDE
Berwyn Motor Sales, 6633 Ogden Ave., Berwyn
Campbell Auto Sales, 3651-59 Ogden Ave.
Central Motor Sales, 4508 W. 22nd St., Cicero
Dormuralt Motor Sales, Inc., 110-120 Madison St., Maywood
G. Goode Motor Sales, 1401-11 S. Crawford Ave.

WEST SIDE (Cont.)
La Porte Motor Co., 4645 Washington Blvd.
Laval-Chambers Motor Co., 722 Madison St., Oak Park

SOUTH SIDE
Avalon Motor Co., 7838 Stony Island Ave.
Balzekas Motor Co., 6012 S. Kedzie Ave.

SOUTH SIDE (Cont.)
Central Auto Sales & Service, 3453 S. Morgan St.
Century Motor Sales, 542-44 W. 119th St.
Enders Motor Sales, 6426-28 S. Ashland Ave.
McKinley Park Motor Sales, 3690 Archer Ave.
Harvey Bros., 433 Western Ave., Blue Island
Tourists' Garage & Auto Sales, 5944 S. Western Ave.

Elgin Ladies' Watch

$29.50
$1 Weekly



for the June Bride or Graduate

Charge it and pay on Convenient TERMS

The recipient of this Elgin watch would surely be delighted with its attractive modernistic case and with its excellent time-keeping qualities. It is easy to give a good watch for you have the privilege of paying for it on easy terms.



$89
PLATINUM

DIAMONDS

Illustrating an exquisite ring with a platinum mounting set with a blue-white diamond. Very low priced at $89.00.
$1.75 Weekly



ELGIN Parisienne

One of many new Elgin Parisienne Watches at $35.00. They are modern and smart for afternoon or evening wear.

$35
$1 Weekly



15-J Bulova—white gold filled case, with attractive white gold filled expansion bracelet.
$1 Weekly
$37.50

Visit Our Optical Department

Olsen Ebann JEWELERS

Northwest Side 3306 Lincoln Ave.
South Side 6520 So. Halsted St.

209 SOUTH STATE ST.
4th Fl. Republic Bldg.—Cor. State and Adams

Grand Rapids Furniture Co.

BE SURE TO ATTEND THIS GALA EVENT—TOMORROW—
FREE SOUVENIRS—BARGAINS GALORE—SPECIAL MUSIC—

New Store
3138 W. Roosevelt Rd.
Tomorrow

New Store
3138 W. Roosevelt Rd.
Tomorrow

GIGANTIC
GRAND OPENING
The Greatest Sale in our History.

Guaranteed Quality Furniture

Trade In Your Old Furniture

Beautiful Frieze Coxwell Chair Worth $39.50 Absolutely Free of Charge With Each Purchase of $100 or Over. Attend This Gala Event.

High Pile 9x12 Axminster Rug Worth $39.50 Absolutely Free of Charge With Each Purchase of $100 or Over. Come Early.



FREE!



Follow the Crowds.

Frieze Coxwell Chair

Luxurious genuine Frieze and Mohair Coxwell Chair—absolutely Free—Souvenirs and Music.

FORGING AHEAD
NO MONEY DOWN
Long, Easy Monthly Payments

High Pile Axminster Rug, 9x12, absolutely Free—attend this this gala affair tomorrow.

FREE!



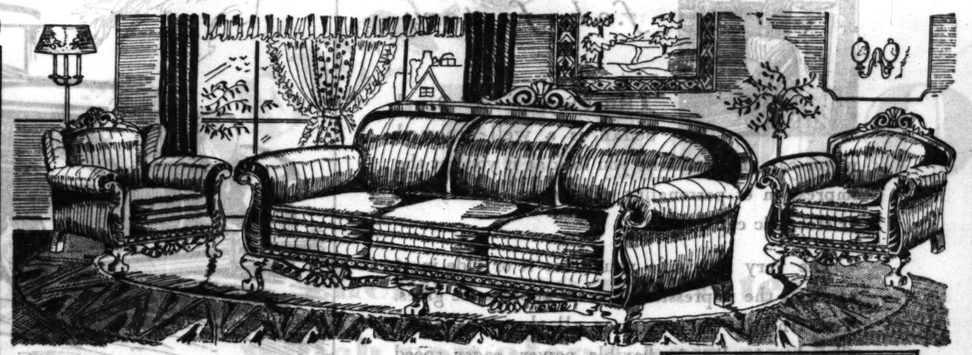
Axminster Rug Worth $39.50

Souvenirs and Music.



Dainty New Style — $119

Thrifty buyers will recognize this value. Full size Bow-End Bed, Chest and Dresser or Vanity. Made for years of service. Grand Opening Sale Price.....



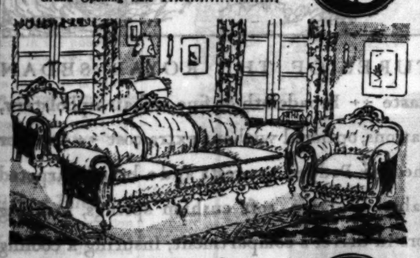
Luxurious 3-Piece Genuine Mohair Suite — $179

Comfortable Sofa, Chair and Wing Chair, covered all over in genuine Mohair (except Sofa back). Enhanced by beautiful carved frame, finished antique. Grand Opening Special, 3 pieces.....



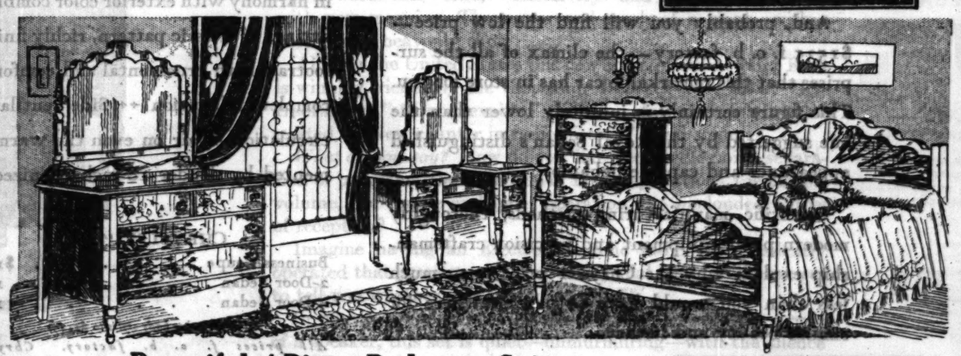
Stunning Bedroom Group — $165

Fine quality Bed, Chest and Dresser or Vanity, in pleasing finish. Limited number to be sold. Special Monday.....



Gorgeous 3-Pc. Suite — $63

Sturdy and solid with handsome carved frame. Suitable for any home. Sofa and Chair or Wing Chair in a fine, durable covering. For Monday.....



Beautiful 4-Piece Bedroom Suite — $100

Remarkable value. Full size Bed, Chest, Dresser and Vanity in desirable finish and masterful design. This rare bargain will pack our stores. Grand Opening Sale. 4 pieces.....



Guaranteed 3-Pc. Suite — $169

Beautiful Sofa, Chair and Wing Chair. Mothproof, with loose, reversible cushions and handsome antique carved frame. Grand Opening Special—3 pieces.....



Sturdy Dining Suite — $61

Magnificent Extension Table and 5 chairs and 1 Armchair with slip seats. Guaranteed quality furniture. 60-in. Buffet to match, $29. 7 pieces, special at.....



A Real Bargain — $13.95

5 pieces—Drop Leaf Table and 4 Chairs. Sturdily made in very desirable finish. While they last—Monday—5 pieces.....

Open Until 10 P. M.

Open Until 10 P. M.

Grand Rapids Furniture Co.

Just East of Kedzie Ave. **3138 West Roosevelt Road** Garfield Pk. "L" to Kedzie

Any "L" to Adams **229 South Wabash Avenue** Just North of Jackson

Englewood "L" to Halsted St. **6614 South Halsted St.** Just North of Marquette Rd. | Humboldt "L" to Western **2412 West North Ave.** Just West of Western Ave.

Entire Contents of This Advertisement Copyrighted, 1929, by the Grand Rapids Furniture Company. Reproduction in Whole or in Part Forbidden.

1,700 BRITISHERS WILL BATTLE FOR ELECTION PLUMS

Nomination Lists Close Tomorrow.

BY JOHN STEELE.
[Chicago Tribune Press Service.]

LONDON, May 18. — The second stage of the British general election will be reached Monday when nominations for parliament will be made in all constituencies. Election day will be May 30, and the first meeting of the new parliament is scheduled for June 25.

To date more than 1,700 candidates have announced their intention of standing and since there are 615 seats, this means a three cornered fight in almost every constituency. According to the latest figures, the conservatives have so far placed 591 candidates in the field as compared with 570 labor candidates, 510 Liberals, 34 Communists, and 34 representing miscellaneous parties. There may be additions to or withdrawals from this list before Monday.

Will Cost Over Six Million.

Each candiate must deposit in cash with the receiving officer the sum of $750, which is forfeited if he polls less than 10 per cent of the total vote. This means that approximately $1,250,000 is tied up in the hands of the returning officer until after the election. It is estimated that about $6,250,000 will be spent on the fight by the candidates.

One of the most interesting features of this year's election is the fact that, for the first time, women voters will outnumber men as a result of the recently passed law which extends the franchise to all women more than 21 years of age. The exact number of voters for the entire country is not yet known but the figures for 500 constituencies show 11,522,942 men registered as compared with 12,889,565 women.

So far the campaign has been dull with the Conservatives on the defensive and the Liberals and Laborites forcing the fighting.

Sir Austen Under Fire.

Sir Austen Chamberlain's announcement that Premier Baldwin has asked him to continue at the foreign office in case the Conservatives are returned to power, is being used by both the Liberals and Laborites as a strong argument against the Tories. This is based on the contention that Sir Austen has made a mess of foreign affairs.

The Laborites are expecting large gains in the towns and suburban districts and are hoping in particular for sensational victories in London and Birmingham. The latter town has been a stronghold of the Chamberlain family for two generations but it is believed now that most of its divisions will swing toward labor on May 30.

The Liberals hope to gain in the agricultural districts, where Mr. Lloyd George's land policy has pleased the farmers, whereas the Conservatives are believed to have lost considerable ground by their inaction. It must be remembered that the Tories can afford to lose more than 100 seats and still retain their majority. Labor, however, is banking on a greater upset which would enable it to combine with the Liberals for control of the government.

BABY BURNED TO DEATH.

Robert Purdy, 2, died today of burns suffered when he pulled over a gas plate from its base. The blazing jets fell on the child's body.

OFFICIAL WEATHER FORECAST.

The official forecast for today and tomorrow and yesterday's table of records follow:

Indiana—Generally fair in north and central, possibly showers in extreme south portion Sunday; cooler in east and south portions; Monday fair and warmer.

Lower Michigan—Generally fair Sunday and Monday; warmer Monday.

Upper Michigan—Generally fair Sunday and Monday; rising temperature Monday and west portion Sunday.

Wisconsin—Generally fair Sunday and Monday; warmer Monday and in west and north central portions Sunday.

Iowa and Missouri—Generally fair Sunday and Monday; warmer Monday.

Minnesota—Generally fair Sunday and Monday; rising temperature Sunday and in east and south portions Monday.

North Dakota—Partly cloudy with rising temperature Sunday; Monday unsettled with showers, cooler in northwest portion.

South Dakota—Generally fair Sunday and Monday; rising temperature Sunday.

Nebraska—Generally fair Sunday and Monday; rising temperature in west and central portions Sunday and in extreme east portion Monday.

Kansas—Generally fair Sunday and Monday; rising temperature in northwest portion Sunday and in extreme east portion Monday.

Ohio—Cloudy and cooler Sunday, preceded by rain in east and south portion Sunday morning; Monday fair with rising temperature.

Lower lakes—Fresh northerly winds; cloudy Sunday, possibly rain on Ontario and eastern Erie.

Upper lakes—Gentle shifting on Superior, moderate to fresh northerly winds on Michigan and Huron; generally fair Sunday.

Place of observation. State of weather. May 18, 1929, 7 p. m. Central time.	Direction of wind.	Temp. 7 p. m.	Highest today.	Lowest last night.	Precipitation 24 hours.
East central states—					
Alpena, cloudy	N.	44	54	50	...
Cairo, rain	N.	68	78	64	.16
Chicago, cloudy	N.	48	62	57	...
Cincinnati, rain	N.W.	56	70	50	1.30
Cleveland, rain	N.	54	68	52	.12
Detroit, cloudy	N.E.	48	66	52	.08
Escanaba, clear	N.	36	38	34	...
Evansville, rain	N.	60	76	60	.52
Fort Wayne, rain	N.	54	64	54	.90
Grand Haven, cloudy	N.	42	58	48	...
Grand Rapids, cloudy	N.	46	64	52	...
Green Bay, cloudy	N.	42	44	42	...
Indianapolis, rain	N.	58	62	54	2.24
Madison, cloudy	N.E.	46	54	52	...
Marquette, clear	N.	36	36	30	...
Memphis, cloudy	S.W.	68	80	70	.02
Milwaukee, cloudy	N.	38	60	52	...
Nashville, cloudy	W.	66	82	64	.54
Peoria, cloudy	N.E.	48	62	58	1.02
Sault Ste. Marie, cldy.	N.E.	40	46	40	...
Springfield, Ill., rain	N.E.	50	62	60	1.64
West-Central states—					
Bismarck, clear	S.	58	60	38	.14
Charles City, clear	W.	56	56	46	...
Concordia, clear	N.E.	66	72	58	.02
Davenport, cloudy	N.E.	52	64	58	...
Des Moines, cloudy	N.E.	60	64	56	...
Devils Lake, clear	E.	52	56	30	...
Dodge City, clear	N.E.	64	72	50	...
Dubuque, cloudy	N.E.	52	58	54	...
Duluth, clear	N.E.	40	42	34	...
Huron, clear	N.E.	56	62	42	...
Kansas City, cloudy	N.	64	64	10	.26
Keokuk, cloudy	N.	54	64	60	.50
Little Rock, cloudy	E.	70	74	66	.10
Moorhead, clear	S.	52	54	34	...
North Platte, clear	N.	62	68	50	...
Oklahoma City, clear	N.E.	64	68	60	1.06
Omaha, clear	N.E.	62	66	56	...
Rapid City, clear	S.E.	62	64	38	...
Sioux City, clear	N.E.	62	64	50	...
St. Louis, rain	E.	60	62	62	2.20
Minneapolis, clear	N.E.	48	52	38	...
Springfield, Mo., rain	N.	56	64	64	1.41
Wichita, clear	N.E.	66	70	60	1.32
Williston, rain	N.	52	64	36	...
Eastern states—					
Albany, cloudy	N.W.	70	74	48	...
Atlanta, cloudy	S.W.	78	82	64	.02
Boston, clear	S.W.	64	74	48	...
Buffalo, rain	S.W.	52	64	48	...
Charleston, clear	S.	74	82	72	...
New York, cloudy	S.	70	74	48	...
Oswego, rain	N.	64	66	48	...
Philadelphia, cloudy	S.	74	78	50	...
Pittsburgh, cloudy	S.W.	70	74	50	...
Raleigh, rain	S.	72	84	64	.26
Washington, cloudy	S.	74	84	54	...
Gulf states—					
Abilene, cloudy	N.	70	74	58	.10
Amarillo, clear	N.E.	64	66	54	.20
Birmingham, rain	S.	66	78	66	.58
Brownsville, clear	S.	82	88	76	...
El Paso, clear	N.	84	88	46	...
Fort Worth, cloudy	N.	70	74	60	.78
Galveston, cloudy	S.	76	80	62	5.54
Jacksonville, clear	S.E.	76	86	70	...
Miami, cloudy	S.	78	82	72	.02
Mobile, rain	S.	76	82	72	.20
New Orleans, cloudy	S.E.	74	86	72	.01
San Antonio, clear	N.W.	82	86	62	1.00
Shreveport, cloudy	E.	66	74	62	.90
Tampa, cloudy	S.	80	88	68	...
Vicksburg, cloudy	N.	70	76	68	.16
Mountain states—					
Boise, clear	W.	78	78	44	...
Cheyenne, cloudy	S.	50	50	40	.06
Denver, cloudy	N.	50	52	46	.18
Havre, clear	N.W.	60	68	32	...
Helena, clear	W.	66	68	34	...
Lander, clear	S.W.	66	68	36	...
Miles City, cloudy	W.	68	68	34	...
Phoenix, clear	N.W.	94	98	66	...
Pueblo, cloudy	S.E.	58	62	48	...
Salt Lake City, clear	N.W.	70	72	54	...
Santa Fe, cloudy	E.	56	66	42	...
Yellowstone Pk., cl'dy	N.W.	58	62	28	...
Pacific states—					
Fresno, cloudy	N.W.	82	82	54	...
Los Angeles, cloudy	S.W.	66	70	56	...
Portland, Ore., cloudy	N.W.	80	82	54	...
San Diego, clear	N.W.	64	68	56	...
San Francisco, cloudy	N.W.	64	68	56	...
Seattle, Wash., cl'dy	N.	68	70	50	...
Spokane, cloudy	N.	76	78	42	...
Walla Walla, cloudy	N.E.	78	80	46	...
Canadian—					
Battleford, cloudy	N.E.	52	52	...	.02
Calvary, cloudy	S.E.	58	62	32	...
Edmonton, clear	E.	60	64	34	.04
Medicine Hat, cloudy	N.	64	66	32	...
Munedosa, cloudy	Calm	50	54	16	...
Montreal, cloudy	N.	50	60	44	...
Quebec, cloudy	N.E.	40	44	38	.01
Qu'Appelle, rain	E.	40	46	20	.14
The Pas, cloudy	S.E.	60	62	22	...
Toronto, rain	N.	56	70	48	.08
White River, clear	N.W.	40	40	22	...
Winnipeg, cloudy	E.	52	54	22	...

CARRY YOUR MUSIC WITH YOU!

$12.85



Guaranteed Portable Phonograph

NO MONEY DOWN

50c a Week

EVERYBODY likes music! Here is the new "GEM" Portable Phonograph. Made by "Q. R. S."; fully guaranteed! Tone equals most large, expensive machines! Size, 11x14, 7 inches deep. Light, compact, and easily carried! Enjoy it at home, at your neighbors', on outings! Attractively covered with durable Dupont Fabrikoid, in the newest colors and textures! Bright nickel fittings and beautiful velvet turntable. Metallic grill and metal diaphragm reproducer. Plays all records; room for 12. Junior Flyer Motor plays *two* records with *one* winding. In every way a superior machine! Order yours NOW—limited quantity! Only $12.85, on special terms of NO MONEY DOWN, 50 cents a week! Call at our store, or mail Coupon TODAY and we'll send Phonograph for FREE EXAMINATION! Sent prepaid anywhere on free approval!

GENSLER-LEE

9th Floor, Stevens Bldg., 17 N. STATE ST., CHICAGO

29 Years of Service, 9 Stores in America

MAIL ORDERS FILLED

Mail this Coupon for FREE INSPECTION!

Send no money. Nothing to pay on delivery. You take no risk. Mail Orders filled, no matter where you live. Sent all prepaid.

GENSLER-LEE, D
17 N. STATE ST., CHICAGO

Gentlemen: I would be glad to have you send me, delivery prepaid, the Special $12.85 Guaranteed Gem Portable Phonograph for my free inspection. If satisfactory I will send 50c a week until paid for. Otherwise I'll return at your expense.

Your Name (in full) _____

Address _____

City or P. O. _____

Business or Occupation _____

U. S. CAN REDUCE NAVY EASIER THAN BRITAIN—TIRPITZ

German Sea Dog Cites America's Advantages.

BY SIGRID SCHULTZ.
[Chicago Tribune Press Service.]

BERLIN, May 18.—"Whether a conflict between England and America on the question of freedom of the seas will come about depends on world developments. Judging from present conditions, I do not think this will arise within an appreciable time," Grand Admiral Alfred von Tirpitz said today.

"I think that in such a conflict America would be the stronger, so I believe that she can afford to make concessions on many points. England's difficulties are steadily increasing. During the world war England gave out a motto for self-determination of the peoples and now, to mention only one case, England faces a grave problem in India's desire for self-determination. America's concentration, on the other hand, makes for her strength."

Favors Disarmament.

Dealing with the disarmament conference, Germany's old sea dog said:

"Naturally I want the disarmament plans to succeed and I believe that both America and England have the same wish, but I fear that the difficulties will be insoluble so long as the interests of the two countries are opposed on so many different points: On the one hand, England with a world scattered empire, and on the other hand, America strongly concentrated and holding to the Monroe Doctrine.

"The worst is that these differences are continually changing in detail owing to the changes in the political situation—for instance, the present English general election."

The admiral believes, however, that a frank talk between America and England would be useful.

"U. S. Shows Great Spirit."

Asked what he thinks about America's recent naval disarmament proposals, Von Tripitz said:

"I think that America showed great spirit in its concession, for any reduction in the percentage of small ships that America makes would be most agreeable to England. England could then build more small units, which is the very thing she wants to do.

"Regarding Japan's delay, I assume that Japan's view in these matters is similar to my own. Japan's geographical position and also her real interests incline her more towards England."

The admiral then expressed his view of the fighting value of various ships.

"Germany has adopted a new type imposed on her by the Versailles treaty. I, being no longer personally concerned, cannot say whether without the Versailles treaty Germany would have built such a type. Treble turrets may or may not represent an advantage. I formerly held the view that treble turrets were undesirable because I think that a larger number of turrets is advantageous from the point of view of firing experience.

"In the question of what ships are better for the various countries—that is, the smaller and more mobile, or larger and less numerous cruisers—the decisive consideration is their defensive value. In battle the thing aimed at must be the most powerful possible concentration. This means that big units are desirable, but this policy has its limits set by the maneuvering capability, carrying capacity, etc.

Thinks Size Limit Reached.

"Summing up, it is impossible to lay down arbitrary and general rules for the desirability of the various types of ships. One must find a compromise between the aspects of the defensive and offensive aims. This means a compromise between heaviness and mobility, speed and handiness, and thereby a number of other considerations come into play, such as the quality of steel employed. I think, however, that the limit in the size of battleships has long been reached."

The admiral holds definite views on the sinkability of ships.

"In this respect," he said, "the German ships are infinitely superior to the English ones, and this is also the opinion of one American admiral. I could mention a number of instances from American naval history and from the battle of Jutland. Even in a big naval fight it is ultimately a question of a duel between two ships. Before the war the shipbuilding policy of several of the nations was influenced more by a regard for publicity than for unsinkability.

"Submarines and submarine cruisers will still play a certain part, but only within the limits imposed by the other factors."

UPHOLDS U. S. IN HANDLING OF INDIAN'S CASH

Washington, D. C., May 18.—(AP)—The interior department today received a decision rendered by Federal Judge John C. Pollock in Oklahoma City which upholds the action of former Secretary Hubert Work and the commissioner of Indian affairs in handling the funds of Jackson Barnett, an incompetent Indian.

After his marriage to Anna Laura Lowe, a white woman, Barnett's wealth, amounting to more than a million dollars in royalties received from oil on his lands, was divided equally between his wife and the American Baptist Home Missionary society on the grounds he was incompetent.

The division took place with the approval of the Indian bureau and has been the cause of a number of investigations and four court cases.

Barnett said his marriage had occurred after he had been kidnaped. Charges of conspiracy against the Indian bureau grew out of the case, but later were dropped and the gift to the Baptist society was set aside. A senate committee which investigated the case has not yet reported, although a department of justice investigation exonerated the Indian officials.

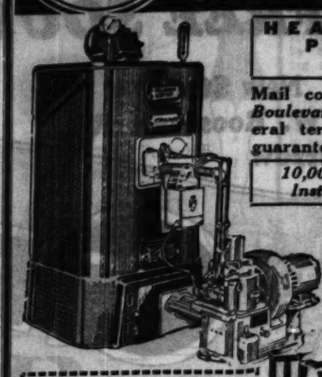
The Pollack decision held the handling of the funds by the Indian officials "must be approved as done under the full power and authority conferred upon the secretary of the interior by congress."

The ruling held the secretary had full power to make the distribution and to bind the government thereto.

$5 DOWN

Install now! SAVE 1/2

1st PAYMENT OCTOBER 24 MONTHS



HEATING PLUMBING OIL BURNERS

Mail coupon below or call *Boulevard 2500.* Most liberal terms ever offered. All guaranteed systems.

10,000 Heating Plants Installed in Chicago

Our trained engineers will call in 50 miles of Chicago to give free estimate—no obligation.

USE COUPON BELOW

Please send me information on:
☐ Hot water or steam system.
☐ Plumbing outfits.
☐ Warm air or pipeless furnace.
☐ Oil burners.

Name .....

Address .....

HARDIN-LAVIN CO.

Est. 1876

123-133 W. Pershing Rd.

TEL. BOULEVARD 2500

GARY BRANCH: 1001 Broadway
WESTMONT BRANCH: 119 E. Cass
WAUKEGAN BRANCH: 801 Grand

A well-groomed and capable aristocrat

CHRYSLER "75" ROYAL SEDAN



$1535 *f.o.b. factory*

THE Chrysler "75" Royal Sedan is a well-groomed motor car. The moment you look at it you get the impression of personality, refinement, luxury and aristocratic capability.

The very first mile you drive it or ride in it confirms the impression that its appearance gives. You find its performance all that the name Chrysler implies in flexible power, eager speed and easy control.

You find its riding qualities well beyond any previous experience or expectation.

And, probably you will find the low price—$1535 f. o. b. factory—the climax of all the surprises that this remarkable car has in store for you. This figure certainly is infinitely lower than the one suggested by the Royal Sedan's distinguished appearance and capable behavior

Scientific manufacturing methods, thoroughly modern plant equipment and precision craftsmanship explain why the Chrysler price is so much less than you would have to pay elsewhere for similar beauty and luxury.

And a demonstration will convince you that Chrysler performance cannot be had in any other car at *any* price.



SOME DISTINCTIVE FEATURES OF THE ROYAL SEDAN

Interior appointments in formal good taste ++ Broadcloth or fine mohair upholstery, in harmony with exterior color combinations, optional without extra cost ++ Interior fittings of artistic pattern, richly finished ++ Padded armrests and a broad, carpeted footrail, both ornamental and comfortable ++ Deep, soft cushion springs, insuring complete relaxation ++ Side ventilators in driver's compartment, insuring a cooling circulation of air on even the warmest days ++ Safety and ease of handling augmented by slender 18-inch ebonized steering wheel, with non-slip threaded grip.

CHRYSLER "65"		CHRYSLER "75"	
Business Coupe	$1040	Royal Sedan	$1535
2-Door Sedan	1065	Coupe (*with rumble seat*)	1535
4-Door Sedan	1145	Roadster (*with rumble seat*)	1555
(*Three other body styles to $1145*)		(*Five other body styles to $1795*)	

All prices f. o. b. factory. Chrysler dealers extend convenient time payments

CHRYSLER "75"

CHRYSLER MOTORS PRODUCT

284

CHRYSLER ILLINOIS COMPANY

3900 South Michigan Ave. Phone Boulevard 3010

DISTRIBUTORS

NORTH
Riviera Motor Sales
5958 Broadway
Longbeach 7100
North Suburban Sales, Inc.
1840 Ridge Ave., Evanston
Rogers Park 9773
Thomasen Brothers
7334 N. Clark St.
Sheldrake 4184
Ritt Motor Company
814 Diversey Parkway
Graceland 4670
Bornstine Motor Sales
2524 Milwaukee Ave.
Albany 6270
Capitol Motor Sales
3043 Lawrence Ave.
Keystone 2410

NORTH—(Continued)
M. D. S. Motor Sales
1808 Irving Park Blvd.
Lake View 9872
Portage Park Motor Sales
4148 Milwaukee Ave.
Kildare 3460
Deibler Motor Car Corp.
22 S. First St.,
Highland Park, Ill.
Highland Park 2120
C. A. Angebauer
Park Ridge, Ill.
Park Ridge 68
Gould C. Davis, Inc.,
Winnetka, Ill.
Winnetka 3090

WEST
Tom Harrigan, Inc.
440 W. Madison St.,
Oak Park
Austin 1220
Austin Motor Company
40 N. Laramie Ave,
Austin 0971
Marquardt Motor Company
3212 W. Jackson Blvd.
Nevada 1925-26-27.
Advance Motor Sales
2340 W. Division St.
Humboldt 8015
Fransen's, Inc.
3910 W. 22d St.
Lawndale 0417

WEST—(Continued)
Herman H. Wolf
Des Plaines, Ill.
Des Plaines 7171
Harrigan Motor Sales
900 S. Fifth St.,
Maywood, Ill.
Maywood 311
Northwestern Motor Sales
5458 W. Chicago Ave.
Mansfield 0901
Schatz Sideman Motor Sales
3832 Roosevelt Rd.
Van Buren 4300

SOUTH
Ked-Law Motor Company
2347 S. Michigan Ave.
Calumet 4212
Ked Law Motor Company
2516 S. Michigan Ave.
Calumet 3166
C. A. Engelbeck, Inc.
5115 Lake Park Ave.
Dorchester 8400
Drexel Auto Exchange
6 E. 55th St.
Oakland 4401
Bates and Lugar Motor Sales
7738 Stony Island Ave.
South Shore 6263

SOUTH—(Continued)
Bergstrom Auto Sales
820 W. 59th St.
Wentworth 4730
L. E. Lilly Auto Sales
5035 S. Halsted St.
Stewart 6416
So. Chicago Gar. & Mach. Co.
8601 Ewing Ave.
South Chicago 0259
R. P. Miller, Inc.
10854 S. Michigan Ave.
Pullman 3100
E. B. Bronson
Blue Island, Ill.
Blue Island 31

SOUTH—(Continued)
K. & H. Motor Sales
Harvey, Ill.
Harvey 408
Lee Motor Sales
Chicago Heights, Ill.
Chicago Heights 1418
Zurawski Motor Sales
3907 Archer Ave.
Lafayette 8457
John Z. Serafin Auto Sales
13802-4 Brainard Ave.
Burnham 0890
McFadden Motor Sales
6627 S. Western Ave.
Hemlock 8913

tall
ow!
E-½
1st PAYMENT OCTOBER
24 MOS. to PAY
HEATING
PLUMBING
OIL BURNERS
Mail coupon below or call Boulevard 2500. Most liberal terms ever offered on guaranteed systems.
10,000 Heating Plants Installed in Chicago
Our trained engineers will call within 50 miles of Chicago to give you free estimates—no obligation.
USE COUPON BELOW
HARDIN-LAYNE CO.
123-133 W. Pershing Rd.
TEL. BOULEVARD 2500
GARY BRANCH: 1501 BROADWAY
WESTMONT BRANCH: 119 S. CASS
WAUKEGAN BRANCH: 931 CHESTNUT

LIVE WELL AND BE LONG LIVED, CLUBMEN TOLD

Dr. Kegel Gives Rule for Work and Play.

The man who lives well, according to the modern conception, will live long. That was the essence of the answer given by Health Commissioner Arnold H. Kegel yesterday to the guest of 4,400 Chicago business men, members of the Hamilton club, for a health program which will fit them to withstand the complex demands of modern business. He gave the club members instructions for the use of the exercise facilities of the club.

The stress of modern business with its attendant nervous and physical strain has created a health problem for most American men which older countries have passed through, Dr. Kegel said. Conservation and equalization between the body and its controlling system of nerves is the best method of keeping fit, he stated.

Makes People Irritable.

"Living conditions under complex influences and constant exasperations are causes of strained attention and an excess of physical tension," Dr. Kegel advised the clubmen. "This very frequently changes the disposition to one of irritability. Whenever there is a loss of equanimity there is a leak of energy. The results are varied forms of nervous exhaustion and an impairment of body resistance against germ growths and harmful chemical changes. These conditions may occur in the strongest individual.

"A program of conditioning for men should include periodical physical examinations. Secondly, physical conditioning through graduated exercises, competitive sports, and games which tend to develop not only the skillful muscles but also the vital functions; and thirdly, equanimity in the dispensation of nervous energy, a rest in action while you are going about your work.

"A charcteristic of those who achieve longevity is the acquired habit of slow, deep respiration. Mental quietude is essential to this. The excited man, the emotional individual who suffocates with joy, palpitates with enthusiasm, chokes with rage, gasps with astonishment, sighs from the intensity of his attachments, shortens his life.

Relax Before Exercising.

"Relaxation before violent exercise is always best. Lie flat on a couch and relax every muscle for about ten minutes once or twice a day. Great benefit can be derived from this and an occasional nap. Do not exercise when you are bodily or mentally tired nor continue exercising when a feeling of fatigue warns that you have had enough. It is far better in such circumstances to rest."

Conscious self control under all circumstances is one of the finest of arts, according to Dr. Kegel, and an essential in our busy lives. An acquired state of poise, tranquillity, serenity is paramount in reestablishing equanimity. Preparation of the nerves for a game of chess, cards, or target shooting is as necessary as preparation for violent physical exercise.

BAKER DISPUTES TITLE OF EARL GIVEN CANADIAN

[Chicago Tribune Press Service.]

LONDON, May 18.—The rancher earl—Frederick Perceval—who arrived from his Canadian ranch to take possession of the earldom of Egmont only last January, may be shorn of his title if James William Perceval, sexagenarian baker, claimant to the rank, succeeds in winning his case. The latter claims the title and the estate which goes with it, citing the case wherein they were disputed in 1897 and at which time his father failed to put in a claim.

The son is now reopening the old affair alleging that the last two earls, the eighth and the ninth, had no right to the title. The present earl is the tenth.

Unfortunately the claimant's birth certificate papers are in the possession of lawyers who have removed to Australia and whom he has not yet been able to trace. As a result he is basing his claim for the present upon his marked facial resemblance to the Egmont family whose chief traits are alleged to be protruding ears and big noses.

Inland Press Association to Open Meeting Tuesday

The Inland Daily Press association will hold its May meeting Tuesday at the Morrison hotel. The directors will hold a special meeting tomorrow noon in the Palmer house to organize for the year and transact the business of the association. E. H. Harris, president of the association, will preside.



Concrete Improvements Are Not Costly—

—not if you do the work yourself in your spare time with the help of the Handy Farm Mixer.

You can put in walks, steps, foundations, feeding platforms, floors and many other improvements in short time, at half the cost.

No farm job too big or too small—it thoroughly mixes a wheelbarrow load in a minute's time—operated by hand or small gas engine.

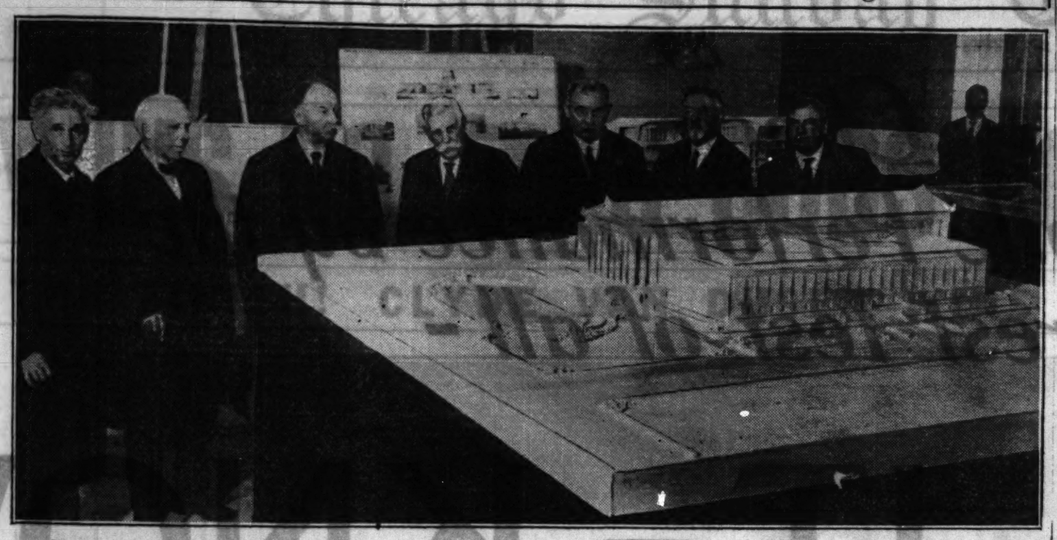
Its low cost will surprise you—pays for itself in a job or two with the money it saves.

Can also be used to mix mashes, slops, to wash root crops, to treat seeds—comes in handy the year around.

Free Book Full of Information

Booklet tells how to mix concrete, ingredients to use, and formulas for different kinds of work. It's free—write today to John Deere, Moline, Ill., and ask for Booklet MD-854.

Supreme Court Members View Plans for New Building



Members of the United States Supreme court viewing model of new building proposed for court. Left to right: Justices Louis Brandeis, Willis Van Devanter, Chief Justice William Howard Taft, Oliver Wendell Holmes, Pierce Butler, Edward T. Sanford, and Harlan F. Stone.
[Pacific and Atlantic Photo.]

ALLEGED SELLER OF GUNS IS FREED ON BOOZE CHARGE

Vincent A. Daniels, alleged machine gun salesman, was released yesterday by United States Commissioner Edwin K. Walker when arraigned on a prohibition charge. Police found two bottles of moonshine under a mattress in his room at the Hollywood Beach hotel, 5653 Kenmore avenue, recently.

Daniels maintained that the liquor had been planted there and that Deputy Commissioner of Police John P. Stege ha dthreatened to run him P. Stege had threatened to run him sioner Walker held that absence of Daniels from his room at the time of the seizure and because of the lack of any commercial feature, the government failed to prove its case.

According to Deputy Stege, Daniels has sold many machine guns around Chicago in recent months.

GIRL VANISHES; SOUGHT.

Miss Elsie Koch, 17 years old, 5640 West Madison street, who disappeared from her home on Friday, is being sought by Chicago and Milwaukee police.

KIDS OF WORLD GREET MARY OF NURSERY RHYME

[Chicago Tribune Press Service.]

LLANGOLLEN, Wales, May 18.—Mrs. Mary Hughes, who was born on the Tyissa farm in Llangollen and who is the original "Mary" of nursery rhyme fame who befriended baby lambs, celebrated her 88th birthday today.

She received greetings from children and adults from all parts of the world, including the United States, Canada, Australia, and Africa.

Mrs. Hughes is an invalid, suffering from chronic rheumatism and nearly blind. She is, however, remarkably cheerful, and with great vivacity relates stories of her escapades with the famous lamb at school which are corroborated by contemporary playmates.

FOUR TIMES WED; TRIES TO DIE.

Mrs. Marie Jenkins, married four times although but 23 years old, swallowed poison yesterday in her home at 63 West Ohio street and was taken to the Henrotin hospital in critical condition.

EXPERTS TO HOLD 2 DAY DISCUSSION OF CRIME IN U. S.

Speakers to Attack All Angles of Problem.

Crime in America will be discussed from all angles by experts at a meeting of the American Crime Study commission in the Stevens hotel tomorrow. The meeting will last two days and internationally known speakers will talk on the criminal and his deeds in a score of addresses.

Prof. Andrew A. Bruce of Northwestern university law school said it was the intention of the commission to have a free discussion of all the questions arising from a study of crime and to resolve the meeting into a public forum.

Miss Jane Addams, honorary vice president of the commission, will open the session with a talk on "The Problems Confronting the Children of Immigrants." Other angles of crime as regarded from the juvenile standpoint will be discussed.

The question of paroles, of rural crime, the responsibility of home environment for crime the gangster, and heredity in crime are some of the other subjects.

Sanford Bates, superintendent of federal prisons, will talk about parole as a help to the confirmed criminal. Dr. John M. Gillette, president of the American Sociological society, will outline the causes of rural crime. Judge Oscar Hallam, chairman of the section of criminal law of the American Bar association, will have for his subject: "Is America the Most Lawless of the Nations?"

"The Making of the Gang and the American Mafia," will be the subject of an address by John Landesco, research director of the Illinois Organized Crime Survey.

ATWATER KENT
SCREEN-GRID RADIO



There's one more test which you alone can make



IN CABINETS *The best of American cabinet makers—famous for sound design and sincere workmanship are cooperating to meet the demand for Atwater Kent Screen-Grid Radio in fine cabinets like these.*



Prices slightly higher west of the Rockies

THE TABLE MODEL
Model 35—Screen-Grid receiver. Without tubes, $88.
Model F-4—Electro-Dynamic table speaker, $34.

SCREEN-GRID! Wonderful new principle of radio—applied by Atwater Kent with almost unbelievable results.

Old words like "tone," "selectivity" and "distance" blaze up with new meaning. The power and reach of a giant—with a voice like a heavenly choir . . .

All over the United States this new Screen-Grid Atwater Kent is winning friends by the thousand. Reports come back: "Extraordinary," "Unbelievable," "Getting stations I didn't know existed," "New chapter in radio history." And so on.

What do you say? How do *you* like the needle-point separation of programs, the round-up of far-away stations, the flexible volume, the simple and quiet operation, the unclouded purity of reception?

Imagine having an Electro-Dynamic radio set so silently operated that you actually need a tiny dial-light inside the set to tell you whether it is turned on or off!

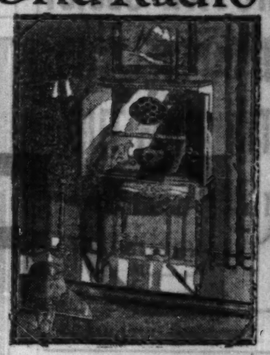
In pauses between musical selections or between the words of a speaker, this set is quiet—unmurmuring—with the silence of skilled engineering and smooth, unruffled operation. And then when the music comes—what reality! What immense power! What sweetness of tone!

We, who have concentrated 27 years' electrical experience in the Atwater Kent Screen-Grid set, and have proved its quality by every conceivable test and by the enthusiasm of owners everywhere—now we should like to know what *you* think. Won't you visit an Atwater Kent dealer today, or have a home demonstration—and let us know?

ATWATER KENT MANUFACTURING CO.
A. Atwater Kent, President
4700 Wissahickon Avenue Philadelphia, Pa.

On the air—every Sunday night—Atwater Kent Radio Hour—listen in!

Hear It at Atlas!
The New
ATWATER KENT
Screen Grid Radio



NEW! Atwater Kent Screen Grid Radio—the first and only set using two powerful Y224 Screen Grid tubes—the very newest development in radio. Five to seven times greater radio frequency amplification—a decided increase in power, tone and clarity. Absolutely no hum!

Contains a new power pack—individual units; pilot light; completely shielded coils and units; a new volume control that completely eliminates all scratching.

This marvelous set built into the magnificent console pictured right, with a built-in

ELECTRO DYNAMIC

power speaker, especially designed to take the tremendous volume this new screen grid radio is capable of delivering. Absolutely complete with tubes and aerial,

$163

COMPLETE WITH TUBES
Nothing Else to Buy

AS LOW AS $10 DOWN
Plus a very small carrying charge delivers the Atwater Kent Screen Grid Radio to your home.

AS LONG AS 40 WEEKS
To pay for your Atwater Kent at Atlas—the most liberal terms in Chicago.

FREE HOME DEMONSTRATION

Phone Wabash 1043 for a free demonstration in your home of the New Screen Grid ATWATER KENT. You will notice the perfect reception and absolute freedom from electrical hum! ATLAS invites this trial without any obligation to you whatever.

ATLAS Stores
A NATIONAL RADIO INSTITUTION

Loop
226 S. Wabash
532 S. State St.
404 S. State St.
345 S. Clark St.

Northwest Side
2620 Milwaukee
3232 Lawrence
2540 W. North Av.

West Side
4121 W. Madison
3837 W. 26th St.

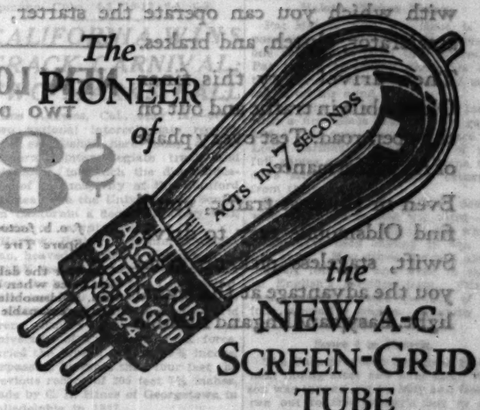
South Side
6357 S. Halsted
9127 Commercial
926 East 63rd St.
11250 S. Michigan

North Side
3143 Lincoln Av.

All Stores Open Evenings Until 9 P. M.
All Stores Except Main Store Open Sundays until 5 P. M.

Main Store and Executive Offices:
Atlas Building, 226 S. Wabash Avenue
CHICAGO · CINCINNATI · DETROIT · CLEVELAND · AKRON

The PIONEER of



the NEW A-C SCREEN-GRID TUBE

A YEAR AGO—the Arcturus A-C Screen-Grid Tube was placed with set manufacturers.

TODAY—leading set manufacturers use this new Arcturus A-C Screen-Grid Tube as standard equipment.

Arcturus *pioneered* this latest A-C Radio Tube development and is now building into the No. 124 A-C Screen-Grid Tube a full year's experience. Arcturus Tubes act in 7 seconds, give clearer reception as hum is banished, and they hold the world's record for long life.

Insist on Arcturus *Blue* A-C Tubes in your A-C set. Your dealer has an Arcturus A-C Tube for every socket. Try them today—you'll be amazed at the vast improvement.

ARCTURUS RADIO TUBE COMPANY · NEWARK, N. J.

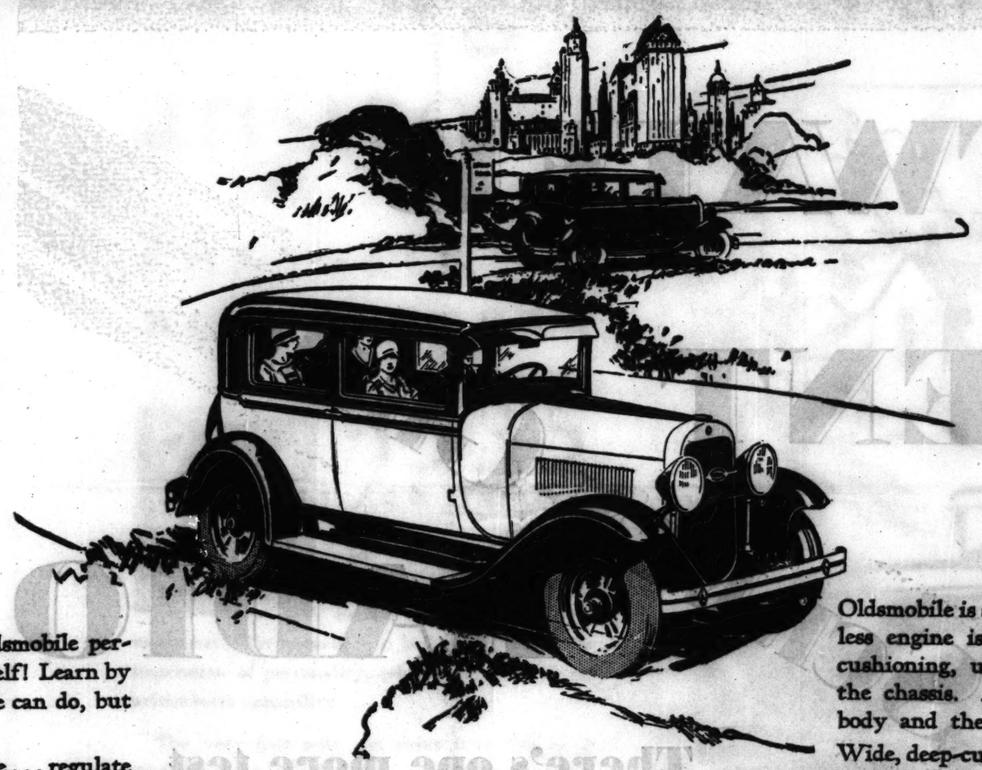
ARCTURUS
BLUE A-C LONG-LIFE TUBES

SUBSCRIBE FOR THE CHICAGO TRIBUNE

SOUTH—(Continued)
K. & H. Motor Sales Harvey, Ill. Harvey 408
Levy Motor Sales Chicago Heights, Ill. Chicago Heights 1419
Zurawski Motor Sales 3947 Archer Ave. Lafayette 8457
John Z. Serafin Auto Sales 13802-4 Brainard Ave. Burnham 8890
McFadden Motor Sales 6627 S. Western Ave. Hemlock 8213

Check
Oldsmobile Performance by the
Surest Test of all -

DRIVE IT - KNOW WHAT IT CAN DO



THERE'S one sure way for you to prove Oldsmobile performance . . . come and drive the car yourself! Learn by actual experience, not only *what* this Oldsmobile can do, but *how* it does it.

Get behind the wheel. Make yourself comfortable . . . regulate the adjustable driver's seat to suit your height. Note the convenient arrangement of controls and instruments—the facility with which you can operate the starter, lights, gear-shift, accelerator, clutch, and brakes.

Then drive! Try this finer Oldsmobile in traffic and out on the open road. Test every phase of its performance.

Even in thickest traffic, you'll find Oldsmobile easy to drive. Swift, stageless pick-up gives you the advantage at the signal light. Easy handling and flexible performance enable you to slip nimbly through crowded streets. Fingertip steering and a short turning radius simplify parking.

Out on the road, Oldsmobile's big 62-horsepower high-compression engine delivers a smooth, rhythmic flow of eager power. There is greater speed than the average motorist ever needs—quick, sure acceleration to flash past other cars—tremendous reserve power for the hills—stamina to maintain a touring pace hour after hour.

And, to match these brilliant abilities, Oldsmobile provides other fine car performance characteristics that add still further to driving enjoyment.

Oldsmobile is smooth and quiet at every speed. The vibrationless engine is mounted on special rubber blocks. Rubber cushioning, used wherever cushioning should go, silences the chassis. And sound-deadening insulation between the body and the chassis creates a silenced interior.

Wide, deep-cushioned seats and four Lovejoy hydraulic shock absorbers assure supreme riding comfort, even on rough roads. Splendid roadability results from a low center of gravity and properly balanced weight. Powerful four-wheel brakes bring you to a smooth, sure stop in a remarkably short distance. But come and make these tests yourself. Drive this car. Compare it, point for point, with other cars. Talk with owners and get the results of the trials of months and miles. Then, when you know what Oldsmobile can do, judge it by your own standards of performance and value.

NEW LOWER PRICE
TWO DOOR SEDAN
$875
f. o. b. factory, Lansing, Michigan
Spare Tire and Bumpers Extra

Consider the delivered price as well as the list price when comparing automobile values. Oldsmobile delivered prices include only reasonable charges for delivery and financing.

OLDSMOBILE
PRODUCT OF GENERAL MOTORS

OLDS MOTOR WORKS

CHICAGO BRANCH, 2401 SOUTH MICHIGAN AVENUE. PHONE VICTORY 6800

NORTH

Sheair Motor Sales
2009 Irving Park Blvd.
Wellington 7470

Northmore Motor Sales
3000 Lawrence Ave.
Independence 2601

Kailer-Youngquist Motor Sales
5031 Broadway
Longbeach 4681

Lincoln Park Motor Sales
1438 North Clark Street
Diversey 4600

WEST

A. D. Schuller Motor Sales
4049 Fullerton Ave.
Spaulding 6600
3322-24 Montrose Ave.
Keystone 4668

Olsen-Grimsell Motor Sales
2505 Milwaukee Ave.
Capitol 3131
4149 Milwaukee Ave.
Palisade 4804

W. F. Whitney, Inc.
5354-60 W. Chicago Ave.
Mansfield 8700.

Lindy Auto Sales, Inc.
2335 W. Chicago Ave.
Armitage 4563

WEST—Cont.

E. J. Pillinger Motor Co.
4618-26 Washington Blvd.
Austin 0635

Marshall Square Auto Sales
2641 W. 22nd St.
Crawford 4304

SOUTH

Brandon Motor Sales
7622 Stony Island Ave.
South Shore 6114.

Greene Motor Sales, Inc.
6431 S. Western Ave.
Prospect 7430

SOUTH—Cont.

North Roseland Motor Sales, Inc.
10558-60 S. Michigan Ave.
Pullman 6259

L. Markle Co.
2401 S. Michigan Ave.
Calumet 3018

P. & B. Motor Sales
5339-41 S. Ashland Ave.
Prospect 7954

Chicago Auto Body and Motor Sales
5051 S. Western Ave.
Prospect 8714-5

SOUTH—Cont.

May Motor Sales
6901 Anthony Ave.
Vincennes 2162

Woodlawn Oldsmobile Co.
6518 Cottage Grove Ave.
Fairfax 1412

SUBURBAN

Lake Shore Motor Sales
1010-16 Chicago Ave.
Evanston, Ill. University 4100-4101

Cicero Oldsmobile Co., Inc.
5239-43 W. 22nd St., Cicero, Ill.
Cicero 1867.

SUBURBAN—Cont.

Renn Motor Sales
4125 Joliet Ave.
Lyons, Ill. Lyons 7007

A. G. Motor Sales
1906 Chicago Road
Chicago Heights. Chgo. Hts. 1497

Falcon Motors
1823 Ridge Ave.
Evanston, Ill. University 2127

W. J. Ladendorf
1626 Rand Road
Des Plaines. Des Plaines 747

SUBURBAN—Cont.

Ward Auto Sales
717 Western Ave.
Blue Island, Ill.
Blue Island 1291

Moore Auto Sales
810 Arlington Ave.
La Grange, Ill.
La Grange 3330

Oldsmobile Sales & Service
194, 155th Street
Harvey, Ill. Harvey 464

Cooley Bros.
133 Madison Street
Oak Park, Ill. Euclid 481

PART TWO
SPORTS
AUTOS, AVIATION

Chicago Sunday Tribune
THE WORLD'S GREATEST NEWSPAPER

MAY 19, 1929.

10 PARTS

ROOT WINS NO. 5 AS CUBS ROUT REDS, 7 TO 0

CHICAGO SENDS BIGGEST CROWD TO THE DERBY

Rain, Then More Rain, Greets Fans.

BY DON MAXWELL.
[Chicago Tribune Press Service.]

Louisville, Ky., May 18.—Some time there may be a Kentucky Derby run beneath a smiling sun. Sixty thousand rain soaked folk will have to see to believe. They got so wet today watching the fifty-fifth renewal of this 3 year old classic of the Mint Julep country they find it difficult to imagine a Derby on a cloudless afternoon.

Four years ago the Derby army was drenched by intermittent showers. Last year the Churchill Downs pilgrims got a good wetting while they were waiting for Reigh Count to show up and gallop to victory for his Chicago owner. But on both of those historic occasions the Derby fans had periods of comparative dryness.

Today the faucets of the sky were open from 7 o'clock in the morning until the last straggler had splashed through the gates. It wasn't a cloudburst or a spring shower that threatened Derby finery. It was a curtain of water that only lightened, never lifted.

Mighty Wet Drizzle.

And tonight 80,000 people—the wonder is there were so many—know just how moist the ground and the chairs and their clothes can get in a drizzle.

Seventy-five thousand had been expected to watch the thoroughbreds race today for the more than $50,000 prize. It is remarkable testimony to the pulling powers of the Derby that the actual crowd fell only some 15,000 short.

Fans seek cover when a few hesitant drops of rain fall at a ball game. Derby fans are hardier ilk. The few Derby fans who could pry their eyelids open early today found nothing to encourage their hopes that yesterday's sunshine was to continue to shine on the white towers of old Churchill Downs. Skies were gloomy and their gloom soon found expression. The rain began. The fans then hoped the rain would cease before noon. It didn't. It was still falling as darkness shut out from view the flags that flew from the high pole in the center of the infield.

Many Cars Mired.

Thousands of automobiles, parked in vacant lots, were mired in the mud. Cars which did get away slipped and skidded in the tangled knots of traffic that made the journey from the downs to the business district of Louisville, a tedious, arduous drive. A trip of four miles required almost an hour.

Tonight the thirty or more special trains are loading up, pulling away to the north, east, and west. The lobbies of the hotels are jammed with folks gossiping, recounting their victories, bemoaning the ill luck that made their mutuel tickets scraps of paper. Orchestras are playing in dining rooms jammed to the doors.

Many are waiting in line to get places at the tables.

A few of the many anticipated airplanes—a large number were kept away by the weather—are winging away.

Another Derby is over.

But the picture of sixty thousand, standing on wabbly chairs, under flapping newspapers, on the water soaked lawns, on the roof and jammed in the shelter of grandstand and clubhouse, cheering and waving their hats as twenty-one nags plowed through a mile and a quarter of muck, is one they can't wash away.

"They're coming on the track," was the cry that brought every person on the grounds to take their places of vantage. What matter if it poured! The Derby was about to be run. Then the slow parade to the post, the colts and one filly picking their way right beautifully down the track. Finally the fifteen minute delay at the barrier. It was raining harder all the time. But the crowd didn't seem to notice the deluge. Folks were too busy training their eyes, craning their necks, so they wouldn't miss the start.

And then the race. It lasted only two seconds more than two minutes, but sixty thousand let out enough cheering for a race that lasted a week. The roar reached a great crescendo as the home bred gelding, Clyde Van Dusen came dashing under the wire.

Rich and Poor Were There.

The Derby crowd came from everywhere. Railroad trackage was packed with Pullman cars—three hundred and more—garages were turning motorists away. Hotels, as usual, were sold out and thousands of private homes were renting rooms at $10 apiece. One hundred residences were rented from cellar to attic by house parties.

There were notables by the hundreds to cheer Van Dusen on. And there were roustabouts and light fingered gentry, too. Poor folks and rich folks, experts on form charts and people who didn't know whether the race was for three year olds or donkeys and didn't care—they just wanted to be at the Derby. For thousands the Derby is an occasion, a joy ride, a week-end vacation with friends.

There were millionaires and clerks, brokers and bus boys in today's Derby throng. And a great number of them, probably the largest delegation from any city, came from Chicago. By rail-

Continued on page 4, column 8.

THE FINISH! CLYDE VAN DUSEN WINS BY TWO LENGTHS



Clyde Van Dusen, superbly ridden by Linus McAtee, gallops past finish line two lengths ahead of Naishapur to win the Kentucky Derby. Pancho saved third place by a neck. Blue Larkspur, the favorite, was fourth. This picture was rushed to The Tribune by airplane.

Pony M'Atee Ascends Throne Left Vacant by Earl Sande

BY FRENCH LANE.
[Chicago Tribune Press Service.]

Louisville, Ky., May 18.—There's no need of a longer search for a successor to Earl Sande.

Pony McAtee, the 28 year old boy and family man of Baltimore who is the father of a couple of children, became the newest jockey idol of the American turf at Churchill Downs this afternoon when he galloped home in front on Clyde Van Dusen in the Kentucky Derby. This seemed to be McAtee's Derby any way you cared to figure it.

Last fall when he won the Futurity on High Strung and caused the son of High Time to open as the favorite in the Derby future book betting it seemed to be pretty much of a cut and dried proposition that McAtee would be aboard and would ride the next Derby winner. It looked like High Strung would win the Derby and McAtee would be riding him.

McAtee Picks Mount.

Disaster befell High Strung. He was injured about the time he started training for the Derby. A month ago he was declared out of the race and McAtee began to look around for another Derby mount.

Most any owner in the race would have been glad to land McAtee, but McAtee picked his own mount and he decided he wanted to ride Clyde Van Dusen.

McAtee had this streak of good luck coming to him. He won the Derby on Whiskery in 1927, but from that day on for nearly two seasons only ill luck trailed him.

Three times he was mashed and splintered up in spills on New York tracks. Two of the falls came last season. The turf goers began to say "Pony's nerve is gone now." But McAtee's nerve was not gone. He proved it when he got High Strung up to win the mad scramble of the Futurity last fall. He proved it again in the Pimlico Futurity in that nose decision over Dr. Freeland. He convinced everybody in the Derby crowd today that he has as much nerve as ever and that he has more skill than any other jockey in the country.

Helped Prolong Delay.

McAtee won the Derby this afternoon in the first quarter of a mile. He probably won it on the start. The field was at the post for 15 minutes. Part of the time McAtee had Clyde Van Dusen out on the outside with Blue Larkspur in his rightful position. But most of the time he was twisting and turning and helped as much as any other rider in the race to prolong the delay.

When the start finally came McAtee wasn't out near the outside fence on Clyde Van Dusen. He was near the center of the bunch, in ninth post position. That break let Clyde Van Dusen get away to a flying start.

Before they reached the clubhouse turn Clyde Van Dusen was a length in front.

"It was easy the rest of the way," McAtee said as he came back to share in the Derby presentations.

"When Clyde jumped to the lead after I had hit him once with the whip just after the start. I knew I was on a horse that liked to run over this kind of a sloppy track. I hit him again as we neared the first turn, for I wanted to be clear of interference at that stage.

"Down the back stretch he was running as easily and as gracefully as any horse I ever rode. No whip was needed here. At the turn for home I gave him another wallop just to show him the race wasn't over. In mid stretch I looked back and saw Naishapur coming. Clyde wasn't doing his best and I gave him another wallop with the whip. He jumped on into a new burst of speed. It was the fourth and last time I hit him during the race. We were in front but I believe we were going fastest of all as we passed the finish line."

McAtee, it is understood, got $10,000 for riding Clyde Van Dusen to his victory. He took a gamble with Owner Gardner and Trainer Van Dusen. If Clyde Van Dusen had been beaten he was to receive only his travelling expenses from New York to Louisville and return.

Luck didn't seem to play any part in the decision of this race. Naishapur was far back as was to be expected and he came with his run in the stretch. But it wasn't good enough to overhaul McAtee and Van Dusen.

Phraphase Finishes Last.

Karl Eitel, Ald. Coughlin's colt, was in a good position rounding the first turn, but the slippery going was too much for him. He was skidding all over the track on the back stretch and had to be good and game to be ninth at the windup.

Windy City's race was just about the kind he was expected to run. He was off ninth and stayed in that position until the stretch battle started. He showed a rally in the stretch and was only beaten a half length for third money. Voltear and The Nut were only a couple of heads back of him. They didn't like the sloppy going and neither did John E. Thompson's recently purchased Minotaur. He wound up in twelfth place.

Unlucky Bill Fronk. He rode Paraphrase. Every horse in the race tossed mud and water into his eyes. He wound up last in the big field.

That wasn't a disgrace in a Derby decided under the conditions today's race was run.

Any horse could have been last. Only Clyde Van Dusen could have won.

Clyde Van Dusen Gains in Bet Odds During Derby Day

Louisville, Ky., May 18.—[Special.]—First odds posted for the guidance of betters are what is known as the "morning line." This is what the track handicapper thinks the odds should be against each horse. These first odds on the Derby were 2 to 1 against Clyde Van Dusen, 4 to 1 each against Windy City and the field, and 6 to 1 against the Bradley entry. In the first mutuel prices, which represented actual betting, Blue Larkspur was back in favoritism at 2 to 1, with Clyde Van Dusen 5 to 2, and the field 8 to 1.



Clyde Van Dusen, after plowing through the mud to win the Derby, returned to the judges' stand to receive a wreath of flowers. He accepted his honors calmly, like a real champion.

CHART OF THE DERBY

FIFTH RACE—Purse $50,000 added. Kentucky Derby. 1¼ miles—Value to winner, $53,950; second, $6,000; third, $3,000; fourth, $1,000.

Horses and Jockeys	Wt	PP	St	¼	½	¾	Str	Fin	Owners	Eq	odds
CLYDE V. DUSEN [McAtee]	126	20	7	11½	11	11	1²	1¹	H.P.Gardner		5.00
NAISHAPUR [C.E.Allen]	126	4	2	12³	12³	8²	5⁴	2²	WilshireStable		5.57
*PANCHIO [F.Coltilleti]	126	13	1	4²	3²	2²	2½	3ⁿᵏ	ThreeDStkFm		8.44
†B. LARKSPUR [M.Garner]	128	21	4	3h	4½	5⁴	3h	4½	E.R.Bradley		1.71
WINDY CITY [E.Pool]	126	15	9	8¹	6²	7⁷	8¹½	5h	F.M.Grabner		22.54
VOLTEAR [S.O'Donnell]	126	1	8	5h	5²	6h	7h	6h	DixianaSta		18.42
THE NUT [A.Robertson]	126	18	3	11²	10¹	4h	6¹	7²	WarmStable		40.82
*POLKING [A.Pascuma]	126	14	18	2²	2½	3¹	4²	8¹	N.T.Archibald		8.44
KARL EITEL [E.Jones]	126	10	16	7¹	7½	9h	9¹	9²	J.J.Coughlin		28.80
*UPSET LAD [F.Chiavetta]	126	5	13	13¹	17²	14²	13¹	10²	BelleIsleSta		8.44
*CALF ROPER [L.Hardy]	126	9	15	16¹	15²	10¹	10¹	11h	ThreeDStkFm		8.44
MINOTAUR [F.Talbert]	126	17	14	10¹	9h	12½	12⁹	12h	J.E.ThompsonJr		30.80
†BAY BEAUTY [K.Horvath]	126	15	10	11¹	11½	12²	17¹	13²	E.R.Bradley		1.71
CHICATIE [W.Garner]	126	3	12	14²	14h	13¹	13²	14½	FairStable		87.09
*PAUL BUNYAN [O.Ciel'nd]	126	12	17	19²	19h	18²	15¹	15½	L.M.Severson		8.44
BRAMBLE [D.Sande]	126	6	5	6½	8¹	15³	16²	16²	JacquesSta		8.44
*L. BRADEL'NE [Crump]	126	8	11	13¹	13h	16²	16³	17h	D.Breckenridge		8.44
*BEN MACHREE [A.Abel]	126	16	21	20²	18h	17²	18²	18²	C.C.&G.Y.Hieatt		8.44
*CHIP [J.Reupel]	126	11	20	21	20³	20³	20³	19²	Mrs.E.L.Swikard		8.44
*PRINCE PAT [O.Lakley]	126	17	19	18²	21	21	20²	20²	ThreeDStkFm		8.44
*PARAPHRASE [W.Fronk]	126	2	6	9½	10h	13²	20²	21	H.P.Headley		8.44

Time, :24, :49, 1:15 2-5, 1:42 4-5, 2:10 4-5. Winner, H. P. Gardner, ch. g., Man o' War-Uncle's Lassie. Trained by C. Van Dusen. Went to post at 4:58. At post 13 minutes. Start good. Won easily. Second, driving. Third, driving.

*Field. †Bradley entry.

†Mutuel field. ‡H. K. Bradley entry; §Three D's Stock Farm stable entry. Time, :24, :49, 1:15 2-5, 1:42 4-5, 2:10 4-5. Track muddy. Two dollar mutuels paid: Clyde Van Dusen, $8.00 straight, $3.70 place. $3.06 show; Naishapur, $4.72 place, $3.26 show; Panchio [field], $3.50 show. Winner, H. P. Gardner's ch. g., by Man o' War-Uncle's Lassie, by Uncle. Trained by C. Van Dusen. Bred by Mr. H. P. Gardner. Went to post at 4:58. At post 13 minutes. Start good and slow. Won easily, second and third driving.

Clyde Van Dusen took the lead after he first quarter, saved ground while setting the pace, and responded to a light shaking up in the stretch to hold his opponents safe. Naishapur, slow to start and racing wide, began moving up after going five-eighths and, after being blocked in the stretch, where he swerved, finished with a rush when clear. Panchio was prominent for the entire race and, benedited by a strong ride, outfinished Blue Larkspur. The latter ran well to the stretch turn, where he dropped back, but came again gamely after going to the inside in the stretch, and just failed to get up for third place. Windy City raced well and held on gamely. Voltear tired in the final drive. Ben Machree finished with a rush. Karl Eitel tired. Minotaur was always far back. Ensare showed early speed. Polking was done after reaching the stretch.

U. S. Sweeps Net Matches With Canada

MONTREAL, Que., May 18.—[Special.]—With their objective already gained in the first three matches, the American Davis cup players today went through the formality of completing the Davis cup matches with Canada. The Americans won the two final engagements for a clean sweep of the series.

John Van Ryn of East Orange, N. J., playing what was declared by local observers to be the finest tennis Canada ever has seen, smothered Dr. Jack Wright in the opening match, 6-1, 6-0, 6-1, but in the concluding engagement Wilmer Allison of Fort Worth, Tex., who substituted for John Hennessey, found that it was much more than a formality to win from Willard Crocker.

The scores were 2-6, 6-4, 10-8, 4-6, 6-2.

A gallery of 2,320, the largest of the three days of play, filled the stands of the Mount Royal Tennis club today.

MEXICANS TAKE DOUBLES.

HAVANA, May 18.—(AP)—Mexico won the doubles event in its first round Davis cup tie with Cuba today, but the Cubans still lead, two matches to one, the result of their triumphs in both of the opening singles matches yesterday. Today Robert Kinsey, former American star, and Alfredo Unda of Mexico defeated Ricardo Morales and Gustavo Upmann, Cuba, 6-2, 10-12, 6-4, 6-3.

CALIFORNIA WINS TRACK CARNIVAL; TWO MARKS FALL

Los Angeles, Cal., May 18.—(AP)—Two national intercollegiate records were established here today at the California intercollegiate track and field meet, in which the disqualification of the majority of the Stanford athletes gave the University of Southern California a decisive victory with a total of seventy points.

Harlow Rothert, Stanford weight man, heaved the shot a distance of 51 feet 1⅜ inches, bettering by more than a foot the mark of 50 feet 1 inch established last year at the intercollegiates at Cambridge by his teammate, Eric Krens. Emory Curtice, captain of the University of California track force, hurled the javelin 209 feet 9⅜ inches, surpassing by more than four feet the previous record of 205 feet 7⅛ inches, made by C. B. Hines of Georgetown in Philadelphia in 1927.

RUST'S BAT AND PITCHING WIN FOR NOTRE DAME, 5-0

Notre Dame, Ind., May 18.—[Special.]—With Oskar Rust giving only three hits, Notre Dame defeated Coe here today, 5 to 0. Rust fanned 10 Cedar Rapids batsmen, gave only two walks, and contributed a single and a double to the Irish attack, driving in three runs.

Lefty Moran of Oak Park led the Notre Dame offensive with three swats in as many trips, one of his hits being a double. Moeller, hurling for Coe, was nicked for only 5 hits and two runs until the eighth, when Notre Dame collected three of each. Griffen's triple drove in a run in the second.

HAWKEYE TRACK TEAM DEFEATS GOPHERS, 94-40

Iowa City, Ia., May 18.—[Special.]—Minnesota could win only three first places and share another, in fifteen events of its track meet with the University of Iowa here today, and the Gophers took a 94 2-3 to 40 1-3 beating at the hands of the Hawkeyes.

Iowa scored slams in the 100 yard dash, the 220 yard low hurdles, and the javelin throw.

Lombard Whips Y College in Track Meet, 87 to 47

Galesburg, Ill., May 18.—(AP)—Lombard college defeated Chicago Y. M. C. A. college in a track meet featured by the record breaking performance of Capt. Harry Grubb in the two mile run. The score was 87 to 47. Grubb bettered the state conference mark in 9:44.

Missouri, Nebraska Win Big Six Tennis Titles

Ames, Ia., May 18.—(AP)—Missouri and Nebraska won Big Six conference tennis championships here today. Landis and Coerver of Missouri downed Sager and Goell of Kansas university, 4-6, 6-4, 4-6, 6-3, 6-4. Peacock of Nebraska defeated Runkle of Oklahoma, 6-2, 6-4, 6-3, 6-3.

Monmouth College Wins Quadrangular Track Meet

Monmouth, Ill., May 18.—[Special.]—Monmouth college, with 93 points, walked away from Augustana, Mt. Morris and Carthage in a quadrangular track meet here today. The winners gathered points in all the events. Other scores: Augustana 34½, Mt. Morris 13½, Carthage 12.

Michigan Golfers Register Fourth Big Ten Victory

Ann Arbor, Mich., May 18.—[Special.]—University of Michigan beat Wisconsin's varsity golf team by taking eleven out of twelve points in the twosomes this morning. The Wolverine chalked up the fourth Big Ten win without a loss.

Grinnell Baseball, Track Teams Win from Drake

Grinnell, May 18.—[Special.]—Grinnell college track and baseball team emerged victorious over Drake here today. The Pioneer track men won, 88 to 43, while the nine avenged a defeat at the hands of Drake last Thursday by winning, 5 to 3.

15,000 WATCH CUYLER POUND OUT FOUR HITS

Bruins Lead Race by 1½ Games.

Another Shutout!

CINCINNATI.	AB	R	H	PO	A	CHICAGO.	AB	R	H	PO	A
Swanson,rf	4	0	1	2	0	McM'n,3b	3	2	2	0	2
Critz,2b	4	0	0	3	4	Engl'sh,ss	3	1	2	2	1
Walker,rf	3	0	0	0	0	Cuyler,rf	3	0	1	2	0
Stripp,3b	3	0	0	0	2	H'nsby,2b	3	0	0	4	0
Allen,lf	4	0	2	1	0	Wilson,cf	4	0	0	2	0
Kelly,1b	4	0	2	8	0	Stelph'n,lf	2	0	0	4	0
Ford,ss	4	0	0	4	3	Grimm,1b	3	1	1	8	0
Gooch,c	3	0	1	7	1	Gonzales,c	3	1	1	3	0
J.May,p	1	0	0	0	1	Grace,c	2	0	1	2	0
*Purdy	1	0	0	0	0	Root,p	3	1	0	0	4
Kremer,p	0	0	0	0	1						
	31	0	6	24	14		34	7	12	27	8

*Batted for J. May in eighth. †Pittsburgh run for Stripp in ninth.

Cincinnati	000	000	000—0
Chicago	001	402	00x—7

Error—Allen. Sacrifice hits—J. May, English. Two base hits — McMillan, Grace. Stolen bases—Cuyler [2]. Struck out—Jahn May, 5; Root, 7; Kremer, 1. Bases on balls—Root, 2; Jahn May, 4. Double plays—Ford to Kelly; Root to English to Grimm. Hits—J. May, 12 in 7 innings. Hit by pitcher — J. May [Stephenson]. Losing pitcher—J. May. Umpires—Rigler, McLaughlin and Hart. Time—1:45.

BY EDWARD BURNS.
(Pictures on page 3, sports.)

Charley Root's fifth straight victory was a 7 to 0 win over the Cincinnati Reds—a handsome performance before 15,000 who braved the orneriest weather that ever harassed the national pastime.

Charley now appears to have regained his 1927 form, only more so. The athletes around the circuit have been whispering for two weeks that his fast one is jumping again. And if it keeps jumping, just have the boys polish the tarnish off those trumpets.

Even the direst Cub critics admit they can hear the pennant flappings whenever they think of the Root "IF" being erased.

Cuyler Hits Four Singles.

An especially pleasing feature of yesterday's triumph was another exhibit in the evidence that the Cubs are not sunk when the so-called murderers' row fails to function as an entity. Yesterday Hornsby and Wilson were complete flops and Stephenson went hitless. But the rest of the nine didn't mind. They spurred up all the more.

Cuyler, with four singles, and McMillan with two singles and a double, were king bees of the Cub attack. English was in the thick of things and Grimm, Gonzales and Grace also played an active part in the second successive trimming of the Rhinelanders.

Hornsby supplied the third out in five of the eight innings the Cubs were at bat and Wilson fanned three times and tapped to the pitcher on another occasion. These latter circumstances are important because they mean these two great hitters will in a brutal mood when the Pirates arrive today for a three game series.

Malone Pitches Today.

Pat Malone, who, like Root, is the possessor of a record of five wins to one defeat, will pitch this afternoon. Pat lost a 12 inning game his last time out, so the strain of record making is off his mind.

The Cubs will go to the post today with a first place margin of a game and a half over the second place St. Louis Cardinals—a net gain of two full games over the Cards in the two days since the McCarthys returned from their road trip.

McMillan's second hit—a double with which he opened the third—led to the first Cub run and the one which would have been enough to win the ball game. Mac drove the ball along the left foul line and went to third on English's sacrifice bunt. Cuyler then scored him with the first of his four successive singles. Hornsby hit into a double play.

Score 4 in Fourth.

The Cubs produced four runs in the next inning after two were out. Wilson was thrown out by May and Gooch ran out to the pitcher's box to get Stevie's high fly. Grimm singled to left and Gonzales did likewise. Capt. Charley had stopped at second but Allen, in attempting to return the ball to the infield, threw wide and both runners moved up. Root walked, filling the bases, after which McMillan got his third successive hit, scoring Grimm and Gonzales.

English walked, Cuyler singled, scoring Root and McMillan and putting English on third. Kl. stole second. Hornsby hit what probably would have been a record homer had there not been a gale sweeping in to meet it. But the wind halted it on the near side of the center field screen for the third out. The score was Cubs, 5; Reds, 0.

Our boys again waited till two were out before they started work on their last two runs. Grace, who had relieved Mike Gonzales after the latter had hurt his sore hand, open the sixth with a double. He paused while Root struck out. McMillan grounded to Ford, and Grace was run down between second and third, but not until McMillan had pulled up at second.

English singled to left, scoring McMillan, and took second on the throw to the plate, whence he scored when Cuyler singled to right center. Hornsby was thrown out by Critz.

MAJOR LEAGUES

NATIONAL LEAGUE.

	W.	L.	Pct.		W.	L.	Pct.
CHICAGO	17	5	.680	Philadel'a	11	13	.458
St. Louis	16	10	.615	Cincinnati	11	14	.440
Pittsburgh	15	10	.565	New York	9	15	.391
Boston	14	12	.538	Brooklyn	5	18	.308

YESTERDAY'S RESULTS.

Boston	5-5;	New York	4-6
[Second game, 10 innings.]			
Pittsburgh	6;	St. Louis	3
Brooklyn	20-6;	Philadelphia	10-6
Chicago	7;	Cincinnati	0

GAMES TODAY.

Pittsburgh at Chicago. New York at Brklyn. Phila. at Boston. St. Louis at Cincin'ti.

AMERICAN LEAGUE.

	W.	L.	Pct.		W.	L.	Pct.
Philadel'a	17	6	.680	Cleveland	12	14	.462
New York	15	9	.625	CHICAGO	11	17	.393
St. Louis	16	10	.615	Washing'n	8	16	.333
Detroit	13	13	.500	Boston	8	18	.308

YESTERDAY'S RESULTS.

Philadelphia	5-7;	Washington	4-3
New York	5-3;	Boston	3-2
Detroit	11;	Chicago	4
Cleveland at St. Louis, postponed; rain.			

GAMES TODAY.

Cleveland at St. Louis. Phila. at Washton. Chicago at Detroit. Boston at New York.

UHLE TRIMS SOX; HANGS UP 7TH VICTORY IN ROW

Tigers Solve Blankenship for Score of 11 to 4.

Too Much Power!

DETROIT.	AB	R	H	PO	A
Johns'n,lf	4	2	3	4	0
Rice,rf	5	1	1	4	0
Gehr'r,2b	5	2	4	2	1
Heil'n,rf	5	0	2	3	0
Alex'r,1b	4	1	2	6	2
McM's,3b	5	1	1	1	2
Phillips,c	4	0	0	4	0
Schuble,ss	3	1	2	1	1
Uhle,p	4	3	2	1	2
	39	11	17	26	8

CHICAGO.	AB	R	H	PO	A
Mostil,cf	4	1	3	5	0
Metzler,lf	4	0	0	5	0
Kamm,3b	4	1	2	4	1
Clancy,1b	4	0	1	6	0
Reynolds,rf	3	0	0	0	2
Cissell,ss	4	1	2	0	2
Crouse,c	4	0	0	2	1
Adkins,p	1	0	0	0	0
†Watw'd	1	1	1	0	0
Blank'p,p	1	0	0	0	1
‡Hoffman	1	0	0	0	0
	35	4	8	24	6

*Reynolds out in second for interference. †Batted for Adkins in fifth. ‡Batted for Blankenship in ninth.

Chicago	000	220	000—4
Detroit	201	100	16*—11

Errors—Kamm, Johnson, Metzler. Sacrifice hits—Reynolds, Alexander. Two base hits—Gehringer, Kamm, Schuble, Mostil, Johnson. Three base hit—Johnson. Home runs—Johnson, Gehringer. Struck out—Uhle 3; Adkins, 1; Blankenship, 1. Bases on balls—Blankenship, 2. Hits—Adkins, 8 in 4 innings. Losing pitcher—Blankenship. Umpires—McGowan, Connally, and Van Grafian. Time—1:45.

BY IRVING VAUGHAN.

[Chicago Tribune Press Service.]

Detroit, Mich., May 18.—George Uhle, the ex-Indian bad boy, now boasts a record of seven straight triumphs for the current American league campaign. He became the possessor of his seventh successful start this afternoon by doing enough pitching and assisting with enough hitting to enable the Tigers to smear the White Sox in the mud of a rain soaked field by an 11 to 4 margin.

There was only one part of the battle that gave signs of a Sox triumph. At about the half way mark the Chicagoans mustered enough strength to clout four runs over the plate and created a tie, but this was broken by a run started on a hit by Uhle in the seventh. In the eighth the party became a riot when the home athletes whacked six muddy runs over the plate at Ted Blankenship's expense. The big cowboy had been summoned into the battle after four chapters had given positive indications that Grady Adkins was nothing better than a Tiger meal ticket.

Tigers Score Twice in First.

The day's fireworks started early. The Tigers nibbled strenuously at Adkins in the first inning and developed two runs from four hits and an error. Johnson inaugurated the mess with a homer into the seats in right center. After Rice had filed out, Gehringer poured a double into center and scored immediately on Heilmann's single to left. Alexander scratched a hit to Kamm and Capt. Willie made a dying effort to recover in time to force Heilmann at second, but the peg went into right field and Heilmann continued to third. The error did no damage as both McManus and Phillips filed to Metzler.

The situation from the Sox standpoint became worse in the third and fourth, one Tiger run scoring in each chapter. When the third opened up, Gehringer slapped one clear into the middle of the street back of right field. The next three batters accomplished nothing. Schuble was responsible for fomenting trouble in the fourth. With one deposed, he clicked a two bagger off the left field concrete, he was run down on Uhle's tap to Kamm, then Johnson sliced a three bagger to right, Uhle scoring.

Sox Hitless Three Innings.

Uhle was a complete enigma to the Sox during three hitless innings, but they opened up a bit in the fourth and with the assistance of an error gathered two runs. Mostil made the preliminary arrangements by singling to left. Metzler filed out, but Kamm shot one to left center for two bases, Mostil scoring. Clancy was eliminated on a fly to center and Reynolds lifted to left, but Johnson obliged by muffing the thing, Kamm crossing the plate. Reynolds took second on the error and died there when Hunnefield bounced to Uhle.

The Sox ripped into Uhle again in the fifth and drove home two runs to tie the count at four apiece. Cissell opened the attack with a hit to left and Crouse filed out. Watwood was selected to bat for Adkins. The youngster bounced at Uhle who slipped and went boom in the rain soaked grass, the batter being given a hit. Mostil came through with a two bagger down the third base line, Cissell and Watwood counting. Uhle then deflected Metzler's hard drive just enough to keep it from being a hit and Kamm ended the round by taking three strikes.

After taking up Adkins' burden Blankenship did nobly for two innings, but was hit boisterously in the seventh, and the Tigers broke the deadlock with one run.

Leads Off with Single.

Uhle led off with a line single to left and continued to second when Metzler let the ball roll to the fence. Johnson crashed a two bagger along the third sack line, sending Uhle across the counter. Johnson then tried to steal third, but was flagged. Rice filed to Mostil, Gehringer singled and Heilmann fanned to complete the chapter.

There is no pressing need for the details of the Tiger eighth when six runs were added. The mound by this time was a mess of slippery clay and pitching was entirely a matter of luck. Blankenship just didn't have any of the latter. He gave up two passes and six men cracked him for singles. One of these six hits was contributed by Uhle with the bases filled.

Southern Teachers' Star to Direct Pana Prep Teams

Pana, Ill., May 18.—[U. P.]—To fill the vacancy in the coaching department of Pana High school created by the resignation of Coach Merle Moore, Hamilton Hale, former star athlete at Southern Teachers college, Carbondale, Ill., has been named director of athletics of the high school here. Moore resigned to resume his studies at the University of Illinois next fall.

Yankees End Losing Streak; Trim Red Sox, 5-2 and 5-0

New York, N. Y., May 18.—The New York Yankees did a complete job of ending their five game losing streak to the satisfaction of 45,000 at the Yankee stadium today, winning both ends of a doubleheader from the Red Sox, 5 to 2 and 5 to 0. The opener was a comeback performance by Herb Pennock after three faulty starts this season, and after a wobbly beginning he did well indeed.

The second game saw George Pipgras hold the Red Hose to a lone hit, by Taitt. He fanned nine men.

BOSTON.	AB	R	H	PO	A
Roth'ck,cf	4	0	0	2	0
Gerber,ss	3	0	0	2	3
*Stand'g	0	0	0	0	0
Kar'hy,ss	0	0	0	1	0
Todt,1b	4	1	1	9	1
Barr'tt,rf	4	0	2	2	0
Taitt,lf	2	0	0	4	0
Scarrit,lf	0	0	0	0	0
Reeves,3b	4	1	1	1	0
Regan,2b	4	0	1	0	1
Berry,c	4	0	1	3	2
MacF'd'n,p	2	0	0	1	1
Durham,p	0	0	0	0	0
	34	2	7	24	7

NEW YORK.	AB	R	H	PO	A
Combs,cf	4	1	2	2	0
Koen'g,3b	4	1	1	1	2
Wath,rf	3	0	0	0	0
Gehrig,1b	2	1	1	14	0
Meusel,lf	4	0	0	1	0
Lazzeri,2b	4	0	2	3	5
Lary,ss	3	1	1	3	1
Dickey,c	4	1	1	5	0
Pennock,p	2	0	0	0	3
	30	5	8	27	16

*34 batted for MacFayden in seventh; Heving batted for Taitt in eighth and Gillis for Durham in ninth. †Batted for Gerber in eighth.

Boston	110	000	000—2
New York	000	023	00x—5

Errors—Rothrock, Koenig. Two base hits—Todt, Berry, Gehrig. Home run—Dickey. Stolen base—Bigelow. Sacrifice—Ruth. Double play—Lary to Lazzeri to Gehrig. Base on balls—MacFayden, 2; Pennock, 1; Durham, 2. Struck out—Pennock, 3; Durham, 1. Hits—MacFayden, 6 in 6 innings. Losing pitcher—MacFayden. Umpires—Campbell and Geisel. Time—2:02.

SECOND GAME.

BOSTON.	AB	R	H	PO	A
Rothrck,cf	4	0	0	0	0
Gerber,ss	2	0	0	2	1
Todt,1b	3	0	0	8	0
Bigelow,rf	2	0	0	1	0
Taitt,lf	2	0	1	3	0
Reeves,3b	3	0	0	1	2
Regan,2b	3	0	0	4	3
Heving,c	3	0	0	5	1
M.Gastn,p	2	0	0	0	2
	27	0	1	24	11

NEW YORK.	AB	R	H	PO	A
Combs,cf	4	0	0	1	0
Ruth,rf	4	0	1	2	0
Ruth,lf	4	0	1	3	0
Burns,rf	3	0	0	1	0
Gehrig,1b	4	0	1	10	0
Meusel,lf	4	1	1	3	0
Lazzeri,2b	3	0	0	4	2
Lary,ss	2	2	1	1	1
Dickey,c	2	1	2	9	2
Pipgras,p	2	1	0	1	0
	31	5	8	27	11

*Williams batted for Gaston and Scarrit for Gerber in ninth.

Boston	000	000	000—0
New York	000	010	40*—5

Errors—Regan, M. Gaston. Home run—Larry. Double play—Reeves to Regan to Todt. Bases on balls—Pipgras, 2; M. Gaston, 1. Struck out—Pipgras, 9; M. Gaston, 5. Time—1:30.

ATHLETICS WIN TWO.

Washington, D. C., May 18.—(AP)—Philadelphia won a doubleheader from Washington today by making its hits count, taking the first game, 5 to 4, and the second, 7 to 5. Miller's triple to center in the ninth inning of the first game scored Foxx, who had singled to left, with the winning run. Scores.

PHILADELPHIA.	AB	R	H	PO	A
Bishop,2b	5	1	0	2	3
Haas,cf	4	1	2	1	0
Coch'ane,c	3	0	0	6	0
Simmons,lf	4	0	1	5	1
Hale,3b	3	0	0	3	3
Foxx,1b	4	1	1	9	1
Miller,rf	4	0	1	0	0
Dykes,ss	4	1	2	1	2
Ca'shaw,p	1	0	0	0	0
Orwoll,p	0	0	0	0	0
Rommel,p	1	0	0	0	0
Walberg,p	0	0	0	0	0
*Collins	0	0	0	0	0
†French	0	1	0	0	0
	34	5	7	27	11

WASHINGTON.	AB	R	H	PO	A
Myer,3b	3	0	1	0	3
Rice,rf	5	0	1	1	0
Goslin,lf	4	0	0	3	0
Judge,1b	3	1	1	12	0
West,cf	3	1	1	1	0
Bluege,2b	3	0	1	6	3
Tate,c	4	0	0	8	1
Cronin,ss	3	1	0	1	4
Jones,p	2	1	0	0	2
Braxton,p	0	0	0	0	0
‡Barnes	1	0	1	0	0
	32	4	6	27	11

*Batted for Earnshaw in eighth. †Ran for Collins in eighth. ‡Batted for Baxton in ninth. ‡Ruel batted for Judge in ninth.

Philadelphia	000	000	041—5
Washington	000	002	020—4

Errors—Dykes, Earnshaw, Myer, Goslin. Two base hits—Dyk s, 2; Haas, West. Three base hit—Miller. Stolen base—Judge. Sacrifice—Hales, Jones, Cochrane, Goslin. Base on balls—Jones, 1; Earnshaw, 4; Orwoll, 1; Walberg, 1; Struck out—Jones, 4; Earnshaw, 3. Hits—Earnshaw, 3 in 7 innings; Orwoll, 1 in 1-3; Rommel, 2 in 2-3; Jones, 4 in 7 1-3. Winning pitcher—Walberg. Losing pitcher—Braxton. Umpires—Dinneen and Nallin. Time—2:05.

SECOND GAME.

PHILADELPHIA.	AB	R	H	PO	A
Bishop,2b	4	1	1	1	0
Haas,cf	4	2	1	1	0
Cochrane,c	4	1	1	4	1
Simmons,lf	4	0	1	2	0
Hale,3b	4	1	2	1	1
Foxx,1b	4	0	2	6	0
Miller,rf	4	1	2	2	0
Dykes,ss	4	0	1	6	5
Quinn,p	4	0	0	0	3
Shores,p	0	0	0	0	0
	36	7	12	27	11

WASHINGTON.	AB	R	H	PO	A
Myer,3b	5	1	1	0	2
Rice,rf	5	1	2	3	1
Goslin,lf	5	0	1	2	0
Judge,1b	4	2	1	9	0
West,cf	3	1	3	3	0
Bluege,2b	3	0	1	1	3
Ruel,c	4	0	1	4	0
Cronin,ss	4	1	1	2	3
Brown,p	4	0	0	0	2
Hopkins,p	0	0	0	0	0
†Tate	1	0	0	0	0
‡Barnes	1	0	0	0	0
	37	5	12	27	11

*Batted for Brown in seventh. †Batted for Hopkins in seventh.

Philadelphia	022	001	200—7
Washington	021	000	011—5

Errors—Bishop, Haas, Rice, Cronin. Two base hits—Haas, Hale, Quinn, Goslin. Sacrifice—Cochrane, Simmons, Haas. Double play—Quinn to Dykes to Foxx. Base on balls—Quinn, 2; Brown, 2. Struck out—Quinn, 3; Brown, 2. Hopkins, 1. Hits—Quinn, 11 in 8 innings; Brown, 11 in 7 innings; Shores, 1 in 1 inning; Hopkins, 1 in 1 inning. Wild pitch—Brown. Winning pitcher—Quinn. Losing pitcher—Brown. Umpires—Nollin and Dineen. Time—1:45.

SHORT LINT WINS THE KING'S PLATE BY ONE LENGTH

TORONTO, Ont., May 18.— (AP) — Short Lint, three year old colt from the Thorncliff stables, today won the seventieth running of the King's plate at the opening of Woodbine. Ichitario of the Fletcher stable was second. A length back, while Lindsay, another of the Fletcher stable's entries, took down third.

Short Lint paid his backers $28.30 for each $2 mutuel ticket and ran the mile and an eighth route in 1:57 3-5.

Wheaton, Illinois College Split Little 19 Net Honors

Decatur, Ill., May 18.—(AP)—Illinois college and Wheaton shared the honors in the Little 19 Women's tennis tournament, each taking one title. Pauline Ledford, Illinois college, won the singles, after a hard battle with Dorothy Steideman of Wheaton, by scores of 10-8, 8-6. The Wheaton doubles team of Eleanor Barris and May Devoe, retaliated by defeating Rhoda Rammelkamp and Katherine Kamm, Illinois college, 6-1, 6-1.

BRAVES, GIANTS SPLIT HONORS IN DOUBLE HEADER

Boston Wins Opener, 5-4, Then Loses, 6-5.

Boston, May 18.—The Braves and Giants split a doubleheader here this afternoon, the former winning the first game, 5 to 4, while the Giants took the second with a thrilling ninth inning rally to tie the score and Ott's homer in the following inning to win the game, 6 to 5.

NEW YORK.	AB	R	H	PO	A
Roush,cf	4	0	1	1	0
L'strom,3b	4	1	1	2	3
Ott,rf	3	1	2	3	0
Terry,1b	4	1	1	10	0
Jackson,ss	4	0	0	2	3
Rewe,2b	4	1	1	4	3
Leach,lf	3	0	1	1	0
Hogan,c	3	0	0	1	1
Gen'wich,p	2	0	0	1	3
*Crawford	1	0	0	0	0
Benton,p	0	0	0	0	0
	32	4	7	125	13

BOSTON.	AB	R	H	PO	A
Richb'rs,rf	4	2	2	3	0
K'nville,ss	4	0	1	0	2
Sisler,1b	5	0	3	7	0
Harper,lf	4	0	1	1	0
Dugan,3b	3	1	2	2	1
Mack,cf	3	0	0	6	0
Maguire,2b	3	0	0	3	2
Taylor,c	4	0	1	4	1
R.Smith,p	4	2	3	1	2
	34	5	13	27	8

*Batted for Genewich in eighth. †Dugan out batting out of order. ‡Two out when winning run scored.

New York	000	200	002—4
Boston	000	201	011—5

Two base hits—Harper, Roush, R. Smith. Three base hits—Rewe, Richbourg. Home runs—R. Smith, Ott. Stolen base—Terry. Sacrifice — Richbourg, Maranville, Dugan. Double play—Maranville, Dugan, Sisler. Bases on balls—Genewich, 1; R. Smith, 1. Hits—Genewich, 10 in 7 innings; Benton, 3 in 1 2-3 innings. Struck out—Genewich, 1; R. Smith, 3. Losing pitcher—Benton. Umpires—Quigley and Moran.

SECOND GAME.

NEW YORK.	AB	R	H	PO	A
Roush,cf	5	0	1	3	0
Lind'm,3b	4	1	1	3	4
Ott,rf	4	2	1	3	0
Terry,1b	4	0	2	12	1
Jackson,ss	4	2	1	3	8
Rewe,2b	4	0	1	4	3
Wera,lf	4	0	1	0	0
O'Farrell,c	4	0	1	5	0
Walker,p	2	0	0	0	2
Judd,p	2	0	0	0	3
	37	6	8	30	22

BOSTON.	AB	R	H	PO	A
Richb'r,rf	4	2	1	1	0
Ma'ville,ss	4	1	1	1	2
Sisler,1b	4	0	1	16	0
Harper,lf	4	1	2	2	0
Dugan,3b	4	1	2	0	4
Clark,cf	4	0	1	3	0
Maguire,2b	4	0	0	1	6
Taylor,c	4	0	1	2	0
Collins,c	0	0	0	0	0
Cantwell,p	4	0	0	0	3
*J.Smith	0	0	0	0	0
†Cooney	0	0	0	0	0
‡James	0	0	0	0	0
	37	5	12	30	16

*Ran for Taylor in ninth. †Ran for Sisler in tenth. ‡Ran for Dugan in tenth.

New York	201	001	001	1	—6
Boston	100	211	000	0	—5

Errors—Harper, Taylor, Walker. Two base hits—Sisler [2], Maranville, Reese, Terry [2]. Home runs—Lindstrom, Clark, Ott. Sacrifices—Lindstrom, Dugan. Double plays—Reese-Jackson-Terry; Judd-Jackson-Terry; Jackson-Reese-Terry; Roush-Jackson-Lindstrom. Bases on balls—Walker, 3; Cantwell, 2. Hits—Walker, 6 in 5 innings [none out in sixth]; Judd, 6 in 5 innings. Hit by pitcher—Walker [Sisler]. Struck out—Walker, 4; Judd, 1; Cantwell, 2. Winning pitcher—Judd. Umpires—Moran and Quigley. Time—2:18.

100 MORE COACHES.

University of Illinois in June will graduate 100 men from its four year athletic coaching course.

Robins Win Opener, 20-16; Then Lose Nightcap, 8-6

Philadelphia, Pa., May 18.—[Special.]—Taking a 20 to 16 jolt in the opening frolic from the Robins, the Phils today came back in the nightcap to win, 8 to 6, and share a fifty-fifty twin bill with the National league tailenders today before some 10,000 fans.

PHILADELPHIA.	AB	R	H	PO	A
Thom'n,2b	4	2	2	2	0
O'Doul,lf	4	2	1	0	0
Klein,rf	5	3	3	2	0
Hurst,1b	4	2	1	9	1
Whit'y,3b	6	3	3	1	4
Peel,cf	5	1	2	3	0
Friberg,ss	5	0	1	3	2
Lerian,c	5	2	2	4	2
Collins,p	0	0	0	0	0
Roy,p	1	0	0	0	2
Hollo'y,p	1	0	1	0	0
Green,p	0	0	0	0	0
	41	16	17	27	13

BROOKLYN.	AB	R	H	PO	A
Frede'k,cf	6	5	5	2	0
Gilbert,3b	4	2	2	1	0
Herm'n,rf	5	2	3	2	0
Bres'l,lf	6	1	2	0	0
Hend'k,1b	4	3	2	11	3
Rhiel,2b	3	3	2	3	1
Banc'rft,ss	3	0	2	1	0
De Berry,c	6	1	2	6	0
McW'ty,p	1	1	1	0	1
Moss,p	4	0	0	1	1
Koupal,p	0	0	0	0	0
	45	20	23	27	7

Brooklyn	502	302	402—20
Philadelphia	303	200	404—16

Two base hits—Gilbert, Hurst, Frederick, Friberg, Whitney, Herman, O'Doul, Klein, Peel, Three base hits—Gilbert, Rhiel. Home runs—Hendrick, Lerian, De Berry, Frederick, Klein. Stolen bases—Bancroft, Herman. Sacrifice—Bancroft. Double plays—Peel to Lerian, Herman to Hendrick. Triple play—Hendrick to Bancroft. Bases on balls—Collins, 1; Roy, 2; McWeeny, 6; Roy, 2; Hollowav, 4; Green, 1; Moss, 5. Struck out—McWeeny, 6; Holloway, 1; Moss, 1. Hits off Collins, 5 in 2-3 innings; Roy, 6 in 2-3; McWeeny, 4 in 2 2-3; Moss, 13 in 6 1-3; Holloway, 6 in 2 2-3. Hit by pitcher—Collins [Frederick]. Green [Gilbert]. Winning pitcher—Moss. Losing pitcher—Collins.

SECOND GAME.

BROOKLYN.	AB	R	H	PO	A
Frdrick,cf	5	1	2	3	0
Gilbert,3b	3	2	1	2	3
Herm'n,rf	5	0	1	4	0
Bressler,lf	5	3	2	0	0
Hendrk,1b	5	2	3	12	0
Rhiel,2b	4	1	2	3	2
Bancr't,ss	2	0	0	4	2
Picinich,c	4	0	1	2	0
Fergusn,p	0	0	0	0	0
Dudley,p	2	0	0	0	0
*Carey	1	0	0	0	0
	36	9	14	24	13

PHILADELPHIA.	AB	R	H	PO	A
Thsen,2b	3	2	1	1	3
O'Doul,lf	3	2	2	3	0
Klein,rf	5	1	2	3	0
Hurst,1b	5	1	2	8	0
Whitny,3b	2	0	0	2	2
Peel,cf	4	0	1	2	1
Friberg,ss	4	0	0	2	2
Davis,c	4	0	2	5	0
Sweetld,p	2	1	1	2	1
Collins,p	0	0	0	0	0
	32	8	12	27	12

*Batted for Dudley in ninth.

Brooklyn	020	000	031—6
Philadelphia	400	013	00*—8

Error—Herman. Two base hits—Thompson, Frederick, Peel, Rhiel. Home runs—Klein. Stolen base—Hurst, Bancroft. Double plays—Ney [2], Hurst, Bancroft. Double plays—Hurst to Friberg to Hurst; Whitney to Hurst. Base on balls—Dudley, 3; Sweetland, 2. Struck out—Dudley, 2; Sweetland, 2. Hits—Ferguson, 4 [none out in first] Dudley, 8 in 8 innings; Sweetland, 14 in 8 1-3; Collins, 0 in 2-3. Hit by pitcher—Dudley [Sweetland]. Winning pitcher—Sweetland. Losing pitcher—Ferguson. Umpires—Marerkurth, Klem and Jorda. Time, 1:56.

PIRATES, 6; CARDINALS, 3.

Pittsburgh, Pa., May 18.—[Special.]—Pittsburgh scored its second successive triumph over the St. Louis Cardinals today, winning 6 to 3, mainly because of some splendid relief pitching on the part of Ray [Whitz] Kremer, who had relieved Fred Fussell.

Earl Sheely's four hits, two of them triples, figured prominently in the Corsairs' triumph. Score:

ST. LOUIS.	AB	R	H	PO	A
Douthit,cf	4	1	2	3	0
High,3b	4	1	3	0	2
Frisch,2b	4	1	1	4	5
Bot'ley,1b	4	0	0	0	0
Haley,lf	4	0	1	1	0
Heim,rf	3	0	0	2	0
Gelbert,ss	2	0	0	2	2
*S'hworth	1	0	0	0	0
Wilson,c	2	0	2	2	0
†Orsatti	0	0	0	0	0
Sherdel,p	0	0	0	0	0
‡Roettger	1	0	0	0	0
	33	3	8	24	10

PITTSBURGH.	AB	R	H	PO	A
Bartell,ss	4	0	0	1	1
L.W'ner,cf	4	0	1	7	0
Trayn'r,2b	4	0	1	0	1
Cunn'ham,2b	4	0	0	0	3
Com'sky,lf	4	2	2	1	0
P.W'ner,rf	3	2	1	4	0
Sheely,1b	4	2	4	10	0
Harg'ves,c	3	0	1	3	1
Fussell,p	1	0	0	0	0
Kremer,p	2	0	0	0	0
	33	6	11	26	6

*Batted for Gelbert in 9th. †Batted for Sherdel in 9th. ‡Ran for Smith in 9th. §Douthit out, hit by High's batted ball.

St. Louis	000	210	000—3
Pittsburgh	020	002	02*—6

Two base hits—Traynor, Hafey. Three base hits—Sheely [2]. Douthit, Hargreaves. Home run—Comorosky. Sacrifices—P. Waner, Gelbert, Hargreaves. Bases on balls—Sherdel, 1; Fussell, 1; Kremer, 1. Struck out—Sherdel, 2; Kremer 3. Pitching record—Fussell, 5 hits, 2 runs, in 3 1-3 innings; Kremer, 3 hits, 1 run, in 5 2-3 innings. Winning pitcher—Kremer. Umpires—McCormick, Pirman, and Reardon. Time—1:41.

Augustana Triumphs Over Macomb, 7-1, on Six Hits

Rock Island, Ill., May 18.—[Special.]—With Goranson allowing the opposition two scattered blows, Augustana's baseball team collected six hits to register a 7 to 1 victory over Macomb college in a Little Nineteen conference game today. Miller, outfielder for Augustana, collected three hits for batting honors.

ALBION NINE WINS.

Albion, Mich., May 18.—[Special.]—Albion college baseball team strengthened its hold on first place in the M. I. A. A. by defeating Kalamazoo college here this afternoon, 6 to 2.

WISCONSIN WINS 7 TO 1 DECISION FROM CHICAGO

Victory Puts Badgers in Tie with Iowa.

Madison, Wis., May 18.—[Special.]—Wisconsin's varsity came to life this afternoon. By mixing eleven hits with five Chicago errors, the Badgers routed the Maroons, 7 to 1. The victory put Wisconsin in a tie with Iowa for second place in the Big Ten title chase.

Ted Thelander recovered after granting Chicago three straight singles for its lone tally in the first inning, and was found for only five hits during the remainder of the game. Score:

CHICAGO.	AB	R	H	PO	A
Lott,ss	4	0	0	1	4
Urban,cf	4	1	1	1	0
Kaplan,p	2	0	0	0	1
Wingate,lf	3	0	2	0	0
Fish,1b	4	0	0	9	0
Rolla'n,2b	4	0	0	2	2
Pierce,rf	4	0	0	0	0
Knowles,rf	0	0	0	0	0
Yand't,3b	4	0	0	1	2
Cooper,3b	3	0	1	1	1
Cahill,c	4	0	1	7	1
	33	1	5	24	11

WISCONSIN	AB	R	H	PO	A
Knech'a,ss	4	0	0	1	4
Cuisin't,lf	4	2	1	1	0
Mans'd,1b	4	2	2	11	0
H.Elle'n,2b	4	0	3	3	3
Mitter'r,rf	3	0	0	2	0
R.Ell'n,rf	2	0	0	0	0
Doyle,c	3	0	0	7	0
Evans,c	1	0	0	1	0
Hall,cf	4	1	1	3	0
Matth'n,3b	4	1	1	0	3
Thelan'r,p	4	1	1	0	3
	37	7	11	27	13

Chicago	100	000	000—1
Wisconsin	140	110	00*—7

Errors—Vandyne [2], Lott, Knowles, Fish. Two base hit—Doyle. Three base hit—H. Ellerman. Sacrifice—Knechtges. Stolen bases—Cuisinier, Mansfield. Double play—Knechtges-Cuisinier, Mansfield. Struck out—Kaplan, 2; Thelander, 1. Bases on balls—Kaplan, 1; Thelander, 1. Hits by pitcher—Thelander [Kaplan, Knowles. Wingate]. Kaplan [Cuisinier]. Umpires—Sanler Rar. Time—1:58.

MINNESOTA, 13; INDIANA, 8.

Minneapolis, Minn., May 18.—(AP)—Twenty-one runs, twenty-four hits and eleven errors made a wild game out of the Indiana-Minnesota contest today, which the Gophers won, 13 to 8, aided to a great extent by six Hoosier miscplays. It was the Gopher's second win over Indiana.

Paul Harrell, Indiana third baseman, was the hitting star. He hit two homers and a single and scored once. Score:

Indiana	200	010	205—8
Minnesota	015	306	40*—13

Batteries—Yeiler, Bell, and Kreviz; Bjorum and Tanner.

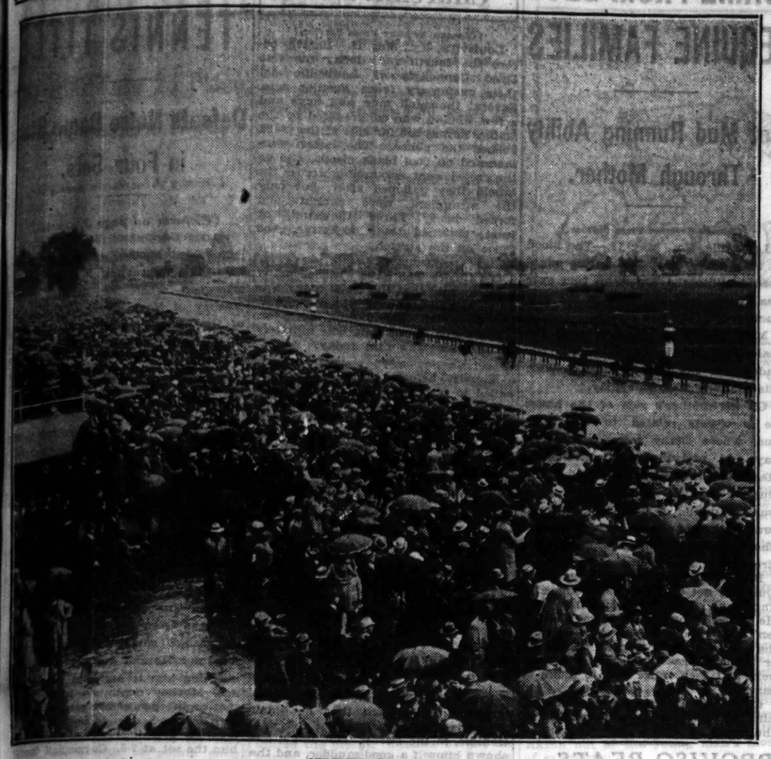
MICHIGAN WINS, 13-4

Michigan's strong varsity team continued its victorious ways by blanking Northwestern, 13 to 0, yesterday at Roycemore field, in the Wolverines' fourth straight Big Ten conference win.

The visitors played fawlessly

*MOWRY STARS AT BAT AS IOWA TRIUM

Pictures of Clyde Van Dusen's Victory in the Kentucky Derby Rushed to Chicago by Airplane



[TRIBUNE Photo.]

DERBY THRONG WATCHES RACES DESPITE RAINY WEATHER. Sixty thousand gathered at historic Churchill Downs yesterday. Protected by umbrellas and rain coats they watched the Derby program. Only a few were sheltered, the others standing on the lawn. But it was Derby day and no one cared.



[TRIBUNE Photo.]

ANOTHER VIEW OF LOUISVILLE'S DERBY DAY CROWDS. Early in the afternoon there was a lull in the rain which had fallen ceaselessly from dawn. But before post time for the Derby the drizzle started again. This shows race down the stretch in one of the races, a prelude to Kentucky's annual feature.



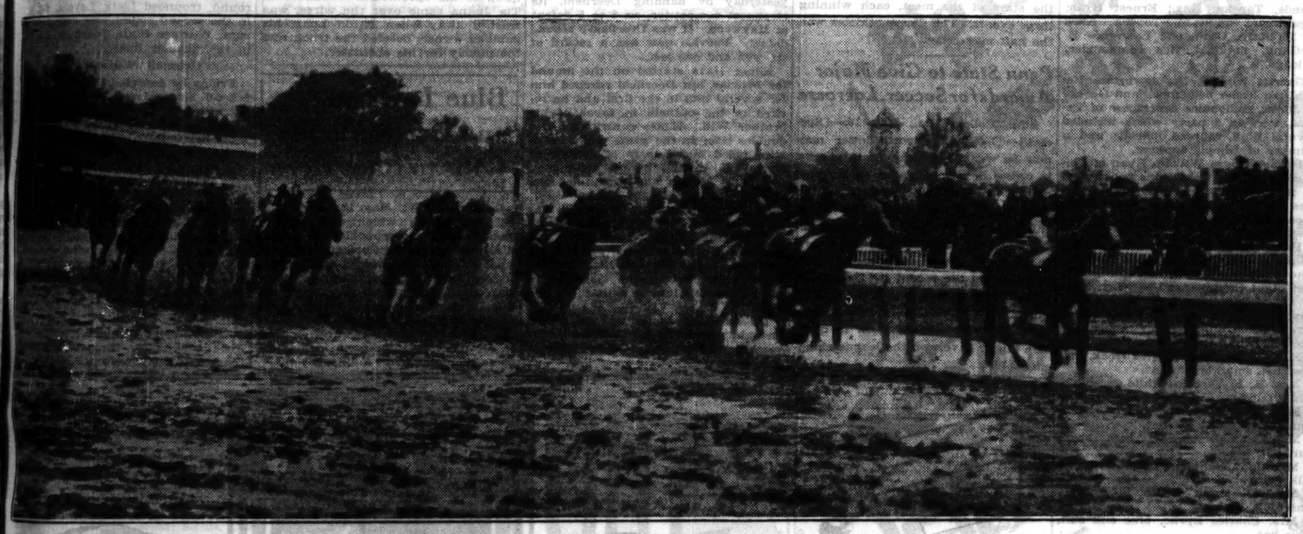
GRINNELL TENNIS STARS WIN MEET. Harris Coggeshall and Ray Stowe won the doubles title in the Central Intercollegiate Conference meet yesterday. Coggeshall also was the best in the singles competition.

[TRIBUNE Photo.] (Story on page 4, Sports.)



NOTRE DAME'S TENNIS EXPERTS. Thomas G. Markey (left) and his partner, Ted Griffen. Markey was Coggeshall's opponent in the singles final losing a four match set for the Rockne trophy.

[TRIBUNE Photo.] (Story on page 4, Sports.)



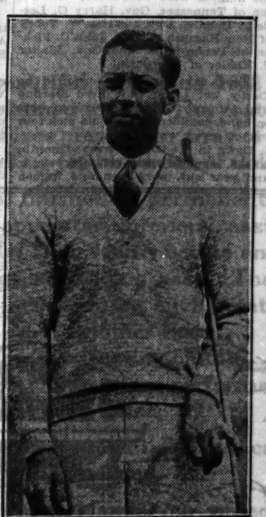
[TRIBUNE Photo.]

WHEN THE DERBY FIELD PASSES THE GRAND STAND THE FIRST TIME. Prince Pat (Number 17) leads with Chicatie second and Clyde Van Dusen (Number 25) third. Immediately afterward, Jockey McAtee made his first move and went into the lead which he held until the finish wire. The picture shows the kind of a track the 21 entries had in their dash for the pot of Derby gold. The time for the mile and a quarter, 2:10 4-5, is remarkable considering the circumstances under which the race was run.



WINNER'S TRAINER. Clyde Van Dusen, after whom the Derby winner is named, at the Downs track.

[TRIBUNE Photo.]



[Associated Press Photo.]

WINS $5,000 TOURNEY. Joe Turnesa is victor in the English pro golf meet.

(Story on page 6, Sports.)



[Underwood & Underwood Photo.]

BEATS FRENCH STAR. Helen Wills defeats Mme. Lafaurie in Franco-American series.

(Story on page 7, Sports.)



[TRIBUNE Photo.]

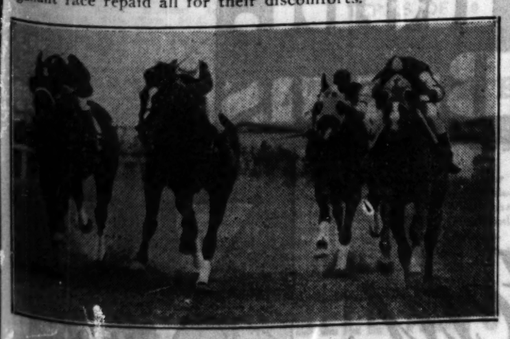
CHICAGO RACE ENTHUSIASTS AT THE DERBY. Many gay attires, chosen particularly for the annual fashion parade at the Downs, were ruined by the downpour of rain. But no matter the rain, the thrill of the Kentucky Derby remained. Clyde Van Dusen's gallant race repaid all for their discomforts.



[TRIBUNE Photo.]

SIMPSON IS BEST OF THE DASH MEN. The Ohio State sprinter wins the 100 yard dash in quadrangular meet with Kriss, a team mate, second, and Root of Chicago, third.

(Story on page 5, Sports.)



LINCOLN PLAUT WINS AT AURORA. Devonshire led until the stretch. Devon was second, and Rip Rap third. Devonshire finished out of the money.

[TRIBUNE Photo.] (Story on page 8, Sports.)



[TRIBUNE Photo.]

NUMBER FIVE FOR ROOT. Charley Root turned back the Cincinnati batters yesterday with six hits.



THEIR BATS SPELL VICTORY FOR CUBS. Kiki Cuyler (left) with four hits in five times at bat and Norman McMillan with three hits in five times at the plate, led the Cubs' attack which scored a 7 to 0 victory over the Reds.

[TRIBUNE Photo.] (Story on page 1, Sports.)



CAPTURES QUARTER MILE. Rut Walter, Northwestern runner, wins the 440 yard event in quadrangular meet.

(Story on page 5, Sports.)



GRIMM EARNS DECISION AT THIRD BASE. In the fourth inning of the Cincinnati game the Cubs' captain races to third on Gonzales' single to left. A minute later he scored. The Cubs won, 7 to 0.

(Story on page 1, Sports.)

VAN DUSEN WINS DERBY IN MUCK; NAISHAPUR NEXT

Panchio Finishes Third; Favorite Is Fourth.

[Continued from page 1, part 1.]

two [illegible] horses, failing to gain third money [illegible] the tiring Panchio.

As the roar of cheers greeting a popular victory died down, the mud spattered horses and their riders cantered back to the judges' stand, with the winner, according to custom, returning last to a new salvo of applause when a wreath of roses was thrown over [illegible] withers. Owner H. P. Gardner [illegible] Westerdam, N. Y., because of his [illegible] and nervous temperament, was not present to see the victory. In his [illegible] Trainer Clyde Van Dusen, and Red [illegible] jockey for whom the colt was named, listened to the presentation [illegible] of Gov. Flem Sampson of Kentucky and received the gold cup.

Now for the race itself.

After fifteen minutes delay at the post, Starter William Hamilton dispatched the field to a good start. Jockey McAtee, on Clyde Van Dusen which had drawn a position on the outside next to Blue Larkspur, in some manner had maneuvered to have his charge in the middle of the field as the barrier went up. There was a scramble, as expected, to get to the front. As previously stated, McAtee shot Clyde Van Dusen to the front [illegible] yards out.

Van Dusen Takes Lead.

As the field splashed past the grand stand and club house, Clyde Van Dusen was on top, turf vernacular for leading, by half a length with Folkins second, Panchio third, Blue Larkspur fourth and Voltear fifth.

After four furlongs had been reeled off, Clyde Van Dusen was in front by two lengths, Folking, property of H. T. Arentsfald of Chicago, second by a length and a half, Panchio third and Blue Larkspur fourth, floundering about in the going. It was shortly after this point that Mack Garner began lashing the favorite.

At the far turn, representing six furlongs, Clyde Van Dusen still was in front by two lengths with Panchio second by a length, Folking third but evincing symptoms of having had enough, The Nut fourth and Blue Larkspur fifth. Naishapur, which eventually ended in second place, was sixth at this point.

Between the far turn and home turn, Jockey Colletti attempted to send Panchio after the leader but apparently soon realized his mount had little left and thereafter nursed the Three D farm representative in an effort to save some part of the money. Naishapur at this time was sixth and moving up with Voltear, another strong finisher, in seventh position. Voltear was through so far as a challenger was concerned but Naishapur was still coming.

McAtee Plays Safe.

As the field straightened out in the stretch, Clyde Van Dusen was three lengths in front and going strongly. Panchio was still second, Folking and Blue Larkspur on about even terms and Naishapur now fifth. The latter was coming so fast that McAtee took no chances of victory being snatched and briefly went to the whip.

Then it was all over but the shouting. Naishapur, son of Omar Khayyam, one time Derby winner and pot [illegible] master, could make up no more ground, but he passed Panchio, Folking and Blue Larkspur for second position with Panchio lasting just long enough to save third position.

Throng of Chicagoans Journey by Plane, Railway, and Auto to See Derby; Many Noted Folk in Crowd

[Continued from First Sport Page]

road, auto, and airplane they came down to see the race that took the place in racing left vacant when Chicago's American Derby was discontinued more than a score of years ago. Downs officials estimated that 6,500 of the folks in the boxes and along the rail were from Chicago.

Some of them are familiar names to Chicagoans. There were, for instance, in one party, Paul Gardner, Ray Carney, L. Newlon Perry, K. L. Ames Jr., Newton Ryerson, Paul Magnuson, Charles Cushing, John Stevenson, Walter Thobold, George Bales, Harry Farnum, James Sheldon, and William Spalding.

The Stuyvesant Peabodys were entertaining fifty friends in box parties. There was Judge Joseph Sabath, taking a day off from the divorce courts to watch his favorite Naishapur and hoping to collect. There was Charles W. Bidwell, president of Bentley Murday & Co., printers, with Mrs. Bidwell and a party of friends, including Senator Dick Barr.

Senator Hughes Probes a Bit.

And there was Charlie Sullivan of the Board of Trade, arguing with his friend, William Carlisle, one time Chicago postmaster, over the merits of Blue Larkspur.

Senator Ed Hughes, member of the recent state senate sanitary district probing committee, was busy probing in the open this time. He was probing for a winner, and through the third race at least had been unsuccessful.

John Schank, president of the Hawthorne race track, with his bridge companion, R. M. Birck, was gripping tickets on Clyde Van Dusen, and debating the wisdom of making a small plunge on the field. Birck was promising to reduce the price of dry cleaning if the result of their debate proved fruitful. Paul E. Faust was advertising the virtues of Blue Larkspur to Felix Lowey, vice president of the Palm Olive company, and Pat Buckley of La Salle street fame. Charles Ford, in betwixt keeping an eye on his C. & E. I. Derby party, was hunting for tips on long shots.

Then there was Charles Ellis, vice president of the Peabody Coal company, hunting through the clubhouse for John Halpin, vice president of the Halpin Printing company. Charles Shriver of the A. Frank Advertising company was here, forgetful of copy and mindful of farm sheets.

John R. Thompson in Front Box.

Mr. and Mrs. Warren Wright—he's the baking powder magnate—were doing that the Charles A. McCullochs and Roy Carruthers had a good time. Messrs. Otto and Edward Lehmann and their families were members of the Wright group.

John R. Thompson was in a front row box answering inquiries of friends on what he thought of his recently purchased colt Minotaur's chances in the big race.

Mrs. A. T. Hert of Louisville, a member of the national Republican committee and a great enthusiast for racing, chaperoned a party in the clubhouse.

Gov. Flem Sampson of Kentucky entertained as his Derby day guests a number of state executives. Among the number were Gov. Henry H. Horton of Tennessee, Gov. Harry G. Leslie of Indiana, Gov. Charles W. Tobey of New Hampshire, Gov. John C. Fisher of Pennsylvnia, and Gov. Walter J. Kohler of Wisconsin.

Illinois didn't send a governor to the Derby, but Lieut. Gov. Fred Sterling and Attorney General Carlstrom were on hand, confident they could pick four out of seven winners.

Down in the boxes, reserved months ahead, some of them retained year in and year out, were men and women whose names make front pages.

Walter P. Chrysler, the automobile man, stood in line at the clubhouse mutuel window behind Jouett Shouse of Washington, recently selected as head of the national Democratic reorganization committee. John J. Raskob, friend and manager of Al Smith's campaign, rushed his way to a window to buy a $100 ticket on Blue Larkspur.

R. M. Eastman, president of the Kodak company, Clarence Saunders Jr., of chain store fame, Admiral Carey T. Grayson, White House physician during Woodrow Wilson's administration, Senator Key Pittman of Nevada, and Walter C. White, president of the White Motor company, turned up their rain coat collars and laughed at the weather.

Politicians enjoyed the Derby. Minor officials may have remained at home, but the big shots were studying form charts.

Tammany Chieftain on Hand.

John Curry, New York, recently made the chief of Tammany, was entertaining a party in which were Judge Thomas F. McAndrew, W. P. Keanally, Ald. Warren Hubbard, Charles L. Kokler and Daniel E. Finn, commissioners. They said they were wagering on Chicatie. They said the colt's record on eastern tracks was consistent.

Mrs. Edward V. Hartford of New York took a party in a limousine from her private car to the track. Mr. and Mrs. Morgan Belmont, Miss Phyllis Walsh, Miss Mary Strange, M. M. Cuniff, C. Geer and Graig Culbertson were Mrs. Hartford's guests.

Pittsburgh's delegation to the Derby, headed by Judge J. B. Drew, Homer Lane, and James Weir, author, arrived in a private car. They weren't enthusiastic over the east's chances, preferring, they admitted, to hazard their money on Clyde Van Dusen.

Explains Doctor's Withdrawal.

Walter S. Salmon, millionaire owner of Dr. Freeland, was kept busy during the afternoon explaining why he didn't enter the winner of the Preakness in the Derby. Kentucky friends accused the easterner of fearing Blue Larkspur as the result of the Bradley colt's defeat of the Doctor last year.

"If Blue Larkspur wins, he'll have a chance to test Dr. Freeland's metal in the Belmont Stakes," Mr. Salmon assured the Kentuckians.

Mr. and Mrs. Salmon's guests at the track included Mr. and Mrs. J. Henry Alexander and Mr. and Mrs. Gaines Swathmey, all of New York.

The American Legion was well represented. National Commander Paul V. McNutt headed the delegation and was scheduled to take part in the official ceremonies before the judges' stand after the race.

Among the legionnaires at the track were Mrs. Boyce Fickle, national president of the American Legion auxiliary, and James F. Barton, national adjutant of the Legion.

Republican Leader Present.

Other officers and former officers of the national organization who saw the Derby were Mrs. Gwendolyn Wiggin MacDonald, national secretary of the American Legion auxiliary; Frank Samuel, assistant national adjutant of the American Legion; Robert F. Smith, manager American Legion monthly, and wife; Dan Sowers, director Americanism commission; Howard P. Savage of Chicago, and Edward E. Spafford, past national commanders; John D. Ewing, Shreveport, La.; Dr. Wm. H. Griffin, Boston, Mass., department commander; John English, Malden, Mass.; D. H. Harvesty, department adjutant, Boston, Mass.; Edward Anthoine, Portland, Me.; Gen. and Mrs. A. C. Cox, Raleigh, N. C.; Dr. C. C. Hawke, Winfield, Kas.; Roger Holden, secretary to National Commander McNulty, and wife; Scott Lucas, national judge advocate, American Legion, and wife; Frank L. Pinola, chairman Americanism commission, Wilkesbarre, Pa.; Mrs. A. H. Hoffman, Des Moines, Ia.; Mr. and Mrs. New D. Williams, Excelsior Springs, Mo.; Y. D. Yates, San Antonio, Tex.; J. D. Miles, Miles City, Mont.; Leslie Edmonds, Topeka, Kas.; Ernest Ryan, department adjutant, Topeka, Kas.; R. L. Olson, Utah, and Lawrence E. McGann, national vice commander, Chicago.

Garrett Kinney, the downstate Republican leader of Illinois, and George J. Jobst, millionaire contractor of Peoria, were in a party which included several high railroad officials and a number of Illinois bankers.

Palmer House William Ryan of Chicago, just back from Paris and garbed in the latest Paris creations from his toes to top of his head, was among those out early in the parade on the lawns.

Hundreds of Chicago women attended the Derby. Here are a few of them. The costumes given are those which last night they planned to wear. Most of them came to the track in raincoats, but after reaching their boxes, divested that uninteresting raiment for their original Derby ensembles.

Mrs. Willis Dean, printed frock, yellow coat, small brown hat.

Mrs. H. F. Ferrons, white ensemble, white felt hat.

Mrs. M. E. Christy, chartreuse ensemble, matching felt hat.

Mrs. Alan Dixon, old rose sport suit, tan hat.

Mrs. John Bannon, black and white silk suit, black hat.

Mrs. Benjamin Leslie Behr, blue ensemble, blue hat.

Mrs. Charles Byrne, blue silk suit, blue hat.

Miss Edith Wainscott, black silk suit, trimmed with chartreuse; black hat.

Mrs. H. O. Wilson, printed chiffon ensemble in beige and capucine, capucine hat.

Mrs. H. W. Young, white ensemble, white felt hat.

Miss Peggy Breed, tan and brown sports ensemble, tan hat.

Many Have Boxes.

Mrs. Richard Cooper Jr., beige covert ensemble, matching felt hat.

Mrs. J. M. Sweeney, tan woolen suit, tan straw hat.

Mrs. Gray Sullivan, beige ensemble, hat to match, white fox scarf.

Miss Eleanor Swann, red ensemble, red hat.

Miss Rebecca Ward, white flannel sports suit, blue green coat.

Among Stuyvesant Peabody's guests were Mrs. R. R. McCormick, Mr. and Mrs. Vincent Healy, Miss Harriet McLaughlin, Howard Gillette, all of Chicago, and Harry Peters of New York.

Among the Chicagoans occupying boxes at the Derby were:

Mr. and Mrs. James L. Martin, who were guests of Mr. and Mrs. Horace Taylor.

Mr. and Mrs. P. D. Houston and Mr. and Mrs. Craig Haselwood were the guests of Mr. and Mrs. John Downing.

Mr. and Mrs. L. G. Hobson and Miss Dorothy Hobson were the guests of Dr. and Mrs. E. L. Henderson.

Mr. and Mrs. A. F. Shean of Evanston were guests of Mr. and Mrs. Edward Woodruff.

Mr. and Mrs. George L. Danforth Jr. had the following party: Mr. and Mrs. George E. Rose, Mr. and Mrs. Chester S. Churchell, Mr. and Mrs. John Lutz, Mr. and Mrs. Frank Sheely.

Mrs. R. D. Harsfield had Miss Helen McCullough and Miss Wanita Brooks as her guests.

PAST WINNERS

Year. Horse and jockey.	Time.
1875—Aristides [Lewis]	2:37¾
1876—Vagrant [Swim]	2:38¼
1877—Baden Baden [Walker]	2:38
1878—Day Star [Carter]	2:37¼
1879—Lord Murphy [Shauer]	2:37
1880—Fonso [G. Lewis]	2:37½
1881—Hipdoe [J. McLaughlin]	2:40
1882—Apollo [Hurd]	2:40¼
1883—Leonatus [W. Donohue]	2:43
1884—Buchanan [I. Murphy]	2:40¼
1885—Joe Cotton [Henderson]	2:37¼
1886—Ben Ali [P. Duffy]	2:36¾
1887—Montrose [L. Lewis]	2:39¼
1888—Macbeth [Covington]	2:38¼
1889—Spokane [Kiley]	2:34½
1890—Riley [I. Murphy]	2:45
1891—Kingman [I. Murphy]	2:53¼
1892—Azra [Clayton]	2:41½
1893—Lookout [Kunze]	2:39¼
1894—Chant [Goodale]	2:43
1895—Halma [Perkins]	2:37½
1896—Ben Brush [Simms]	2:07½
1897—Typhoon II. [Garner]	2:12½
1898—Plaudit [Simms]	2:09
1899—Manuel [Taral]	2:12
1900—Lieut. Gibson [Boland]	2:06¼
1901—His Eminence [Winkfield]	2:07⅘
1902—Alan-a-Dale [Winkfield]	2:08⅘
1903—Judge Himes [H. Booker]	2:09
1904—Elwood [F. Pryor]	2:08¼
1905—Agile [J. Martin]	2:10⅘
1906—Sir Huron [R. Troxler]	2:08 4-5
1907—Pink Star [Minder]	2:12 2-5
1908—Stonestreet [Pickens]	2:15 1-5
1909—Wintergreen [V. Powers]	2:08 1-5
1910—Donau [F. Herbert]	2:06 3-5
1911—Meridian [G. Archibald]	2:05
1912—Worth [C. H. Shilling]	2:06 2-5
1913—Donerail [Goose]	2:04 4-5
1914—Old Rosebud [J. McCabe]	2:03 2-5
1915—Regret [J. Notter]	2:05 2-5
1916—George Smith [J. Loftus]	2:04
1917—Omar Khayyam [C. Borel]	2:04 3-5
1918—Exterminator [W. Knapp]	2:10 4-5
1919—Sir Barton [J. Loftus]	2:09 4-5
1920—Paul Jones [T. Rice]	2:09
1921—Behave Yourself [Thompson]	2:04 1-5
1923—Morvich [A. Johnson]	2:04 3-5
1923—Zev [E. Sande]	2:05 2-5
1924—Black Gold [J. D. Mooney]	2:05 1-5
1925—Flying Ebony [E. Sande]	2:07 2-5
1926—Bubbling Over [A. Johnson]	2:03 4-5
1927—Whiskery [L. McAtee]	2:06
1928—Reigh Count [C. Lang]	2:10 2-5

MORTON TRACK TEAM DEFEATED BY AURORA HIGH

Aurora, Ill., May 18.—[Special.]—Sterling Morton High school of Cicero, lost a dual track and field meet to West High of Aurora here today, 72½ to 58½. Cooper and Crane of West High and Vukshnic of Morton were the stars of the meet, each winning three events. The Cicero athletes won the half mile relay.

Penn State to Give Major Awards for Soccer, Lacrosse

State College, Pa., May 18.—[Special.]—The major sports letter may now be won by a Penn State varsity la crosse or soccer player as a result of the vote on amendments to the constitution of the athletic association this week. The students voted in favor of the amendments to award the major letter to members of these teams when the record for the season shows only victories. Previously the minor "S" was the only award available, even though the team in question might have won the league championship.

WINNER OF DERBY CAME FROM BEST EQUINE FAMILIES

Got Mud Running Ability Through Mother.

[Chicago Tribune Press Service.]

Louisville, Ky., May 18.—The blood of two of the most famous thoroughbred families the American turf ever has known was combined in the production of Clyde Van Dusen.

Most people are familiar with the male line in his family tree. His daddy was the mighty Man o' War. His grandpa was Fair Play.

On his mother's side of the house he is closely related to Old Rosebud, whose Derby record stands today and probably will continue to stand for many years. Clyde Van Dusen's dam was Uncle's Lassie. She was a daughter of Uncle, a great mud running horse. Uncle's sire was Star Shoot, and Star Shoot was also the sire of Old Rosebud.

Because he is a gelding, Clyde Van Dusen is not eligible for a number of important stakes to be run this year. He is useful only as a racer. But it isn't likely he will ever wind up pulling an ice or milk wagon. His trainer plans to race him this year and next and then retire him to a life of ease.

Clyde Van Dusen gets his mud running ability from his mother's side of the house.

PROVISO BEATS DEERFIELD AND LEADS LEAGUE

Proviso took undisputed possession of first place in the Suburban league yesterday by handing Deerfield, its strongest competitor, an 8 to 5 defeat at Maywood. It was Deerfield's second defeat. Proviso now has a record of six won and one lost.

Elmer Hars started on the mound for Proviso, but Deerfield reached him for several hits in the first and he retired to the outfield in favor of his brother Will. Elmer contributed two doubles later in the game while Lekawitz poled out a pair of triples to share the batting honors with him. O'Connor, Martin and Rogan led the Deerfield hitting attack.

St. Ita won its fifth victory in the south section of the Catholic league by defeating St. Leo, 10 to 5. Etten featured for the winners, getting five hits in as many times at bat. Two of these were doubles, the last coming in the seventh inning with the bases loaded.

De La Salle hung up its second straight victory in the Catholic league yesterday by trimming Mount Carmel, 8 to 2.

Heard and Seen Around Track at Churchill Downs

[Chicago Tribune Press Service.]

Louisville, Ky., May 18.—Shortly before the fourth race today the One Eyed Connelly's of Louisville did their customary fence busting acts. Several thousand men and boys and a few women who congregated by the stables across the far side of the track rushed the police. The latter were mounted on coal black steeds, and as the crowd went scrambling across the infield they galloped after, but only the stragglers were caught and forced back. Three thousand, at least, obtained their objective, the fence on the stretch.

Old timers who have watched many a Derby said that the track today was as sloppy as any over which a classic has been run. The footing last year, when Reigh Count won, was infinitely better than was that today.

Shortly before the horses were called to post for the third race, and while there was still time for Col. Bradley to have scratched Blue Larkspur, a rumor went through the crowd that Dick Thompson, veteran trainer of the Idle Hour farm, had died following an operation for appendicitis. "Bradley will scratch," the rumor said. Where the unfounded story started none could learn. Hospital attaches said Thompson was not in a dangerous condition.

Scores of Chicago friends of Bath House John Coughlin arrived in town early today and began boasting of what Karl Eitel would do to the favorites. Apparently the Derby throng didn't take their boasting seriously as the odds of the alderman's colt at post time were 29 to 1.

Friends of Styvesant Peabody were lamenting last night that he didn't start his recently purchased colt, McGonigle, in the Derby. McGonigle has shown himself a good mudder, and the track today would have been to his liking. McGonigle couldn't have done much worse than some of the highly touted ones.

Thousands of dollars plunged on Ervast in the winter books when news of his spectacular workouts at Tia Juana came over the wires, was washed away when Baron Long, his gambler owner, decided the track was too muddy for his speedster.

Blue Larkspur and Derby Money Colts to Race Here

Louisville, Ky., May 18.—[Special.]—Three horses which ran in the money today are scheduled to run at Washington Park. Chicago turf fans who missed the Derby will get a chance to see whether the race today was, as the experts all say, truly run. Col. Bradley is expected to ship Blue Larkspur to the American Derby. If that race is contested over a fast track, the Idle Hour farm master expects the story to be a different one.

GRINNELL ACE TAKES ANOTHER TENNIS TITLE

Defeats Notre Dame Star in Four Sets.

(Pictures on page 3, sports.)

Harris Coggeshall of Grinnell college added another championship to his rapidly growing list yesterday afternoon when he defeated Tim Markey of Notre Dame in the finals of the Central intercollegiate singles tournament. Coggeshall won in four sets, 3-6, 7-5, 6-3, 6-2.

The match was played on the outer court of the Chicago Town and Tennis club under conditions that were more suitable for football than for tennis. The Knute K. Rockne trophy was at stake.

Stiff Battle for Two Sets.

Coggeshall, who is 14th in the national men's ranking and one of the outstanding college players of the country, found Markey a Tartar for two sets, but finally solved the style of the angular Irish lad and then coasted through to a victory.

Markey annexed the first set [illegible] Coggeshall could find his game, his hard service and accurate placing enabling him to outshoot the Grinnell ace. Markey continued his smashing tactics in the second set and got off to a 5-2 lead, only to have the former begin a slashing offensive that gave him the set at 7-5. Coggeshall directed hard, accurate shots at his tiring opponent throughout the last two sets and won without much trouble.

Coggeshall's march through the four preliminary rounds and championship final of the tournament was a consistent one. He defeated Schaffer of Albion college, 6-3, 6-2, in the first round, trounced Lietz, Loyola, 6-4, 6-1, in the second round, and defeated Bingham, Western State Teachers, 7-5, 7-5, in the quarter finals.

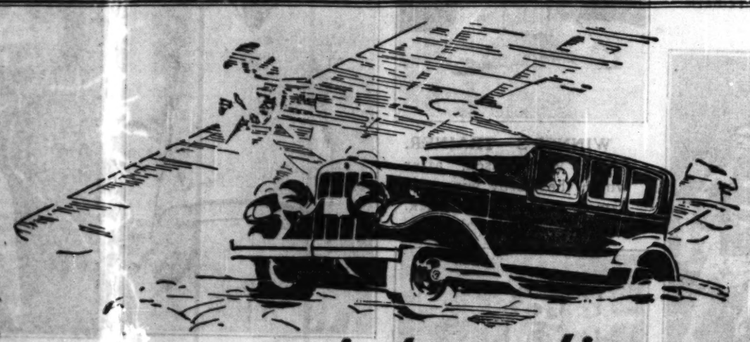
Grinnell Wins Doubles.

Friday he defeated Wilson of Beloit, 6-2, 6-0, 6-3, and won the right to meet Markey for the championship honors.

Playing with accuracy and speed at their best assets, Coggeshall and Jim Stowe of Grinnell won the doubles championship. The match went to five sets before Coggeshall, who had previously won the single title, and his partner could defeat the Bulldog pair, 1-6, 6-3, 6-3, 4-3, 6-2.

The Drake team was easily the master in the first two sets, but even Coggeshall had his second wind and made short work of the affair. Stowe-nell took the last sets in rapid succession and the defense of the Drake pair went to pieces.

The winners will get the Knute K. Rockne cups for their victory, while the losers get conference medals.



When even aviators discuss it—
the AIRPLANE FEEL
of the NEW
FRANKLIN
MUST be a thrilling experience

SENSATIONAL NEW LOW PRICES

$2180 *The One-Thirty* Traditional Franklin quality. Sport cars. High compression. Sedan—$2180 f. o. b. factory.

$2485 *The One-Thirty-Five* Long, low, large, powerful with new silent transmission. Sedan—$2485 f. o. b. factory.

$2775 *The One-Thirty-Seven* 7-passenger types—many lovely connections. New harmonies. 58-inch tread. Sedan—$2775 f. o. b. factory.

FRANKLIN MOTOR CAR COMPANY Not Inc.

2000 S. MICHIGAN AVE. FRANK H. SANDERS, President VICTORY 2000

CHICAGO AUTO SALES CO. 407-37 E. 54th Street
KELLOGG MOTOR CO., INC. 1318 Sherman Ave., Evanston, Ill.
A. C. JOHNSTON & SON Joliet, Ill.
STEEL CITY GARAGE Gary, Ind.
DICKINSON MACHINE & MOTOR CO. Rockford, Ill.
FRANKLIN-DECATUR CO. Decatur, Ill.
P. G. WALKER FRANKLIN SALES Galesburg, Ill.
ILLINI MOTOR CO. Springfield, Ill.
FOX MOTORS 5710 Broadway
FRANKLIN DREW CO. Aurora, Ill.
V. C. HAMANN GARAGE Kankakee, Ill.
LUDINGTON MOTOR SALES Davenport, Iowa
SPRINGER & FOX 4745-48 Cottage Grove Ave.
HARRY OLMSTEAD Amboy, Ill.
B. & R. FRANKLIN SALES Freeport, Ill.
MARQUARDT-SCHMUCKER CO. 845 Madison St., Oak Park, Ill.
FRANKLIN-WORNER CO. Peoria, Ill.
GAY MOTOR SALES Streator, Ill.
FRANKLIN ELGIN MOTOR SALES Elgin, Ill.



NEW *times* . . . NEW *ways*

And the *new* way in smoking is the Burns Panatela.

The long, graceful cigar that men who set the pattern have adopted as their own.

It belongs where *new* thoughts and new habits prevail.

It expresses what the man of genteel taste does and is.

New shape—new style—new flavor—extra mild yet strikingly different with *pedigreed* Havana Filler.

Treat yourself to the New Smoking Idea with the Burns Panatela.

Panatela
10¢

THE New Idea IN SMOKING

NNELL ACE KES ANOTHER ENNIS TITLE

eats Notre Dame Star in Four Sets.

(Pictures on page 3, sports.)

ris Coggeshall of Grinnell col- dded another championship to apidly growing list yesterday oon when he defeated Tom y of Notre Dame in the finals Central intercollegiate singles ament. Coggeshall won in four 6-2, 7-5, 6-3, 6-2.

match was played on the sec- ourt of the Chicago Town and s club under conditions that more suitable for football than nnis. The Knute K. Rockne tro- was at stake.

Stiff Battle for Two Sets.

ggeshall, who is 14th in the na men's ranking and one of the anding college players of the ry, found Markey a Tartar for ets, but finally solved the style e angular Irish lad and then d through to a victory.

key annexed the first set before shall could find his game, his service and accurate placements ing him to outshoot the Grinnell Markey continued his smashing in the second set and got off 5-2 lead, only to have the Iowan a slashing offensive that gave he set at 7-5. Coggeshall directed accurate shots at his tiring op- t throughout the last two sets won without much trouble.

ggeshall's march through the preliminary rounds and cham- hip final of the tournament was sistent one. He defeated Schiff bion college, 6-3, 6-2, in the first , trounced Lietz, Loyola, 6-0, 6-1, e second round, and defeated By- Western State Teachers, 7-5, 7-5, e quarter finals.

Grinnell Wins Doubles.

day he defeated Wilson of Butler, -0, 6-3, and won the right to meet ey for the championship honors. aying with accuracy and speed as best assets, Coggeshall and Don e of Grinnell won the doubles pionship. The match went five before Coggeshall, who had pre- ly won the single title, and his ner could defeat the Bulldog duo 6-3, 6-3, 6-2.

e Drake team was easily the mas- in the first two sets, but once ggeshall had his second wind he e short work of the affair. Grin took the last sets in rapid suc ion and the defense of the Drake went to pieces.

e winners will get the Knute K. kne cups for their victory, while losers get conference medals.



THE New Idea SMOKING

QUADRANGULAR TRACK MEET WON BY OHIO STATE

Maroons Take 2d Place; Northwestern Third.

(Picture on page 3, sports.)

Ohio State romped off with the quadrangular track meet held on Stagg field yesterday afternoon, scoring 72¾ points. Chicago was an easy second with 43, Northwestern finished third with 31¼ points, and Wisconsin was fourth with 28.

Only one University of Chicago record was shattered. Big Buck Weaver, 220 pound tackle, put the shot 47 feet 11 inches, only to have Sammy Behr, 190 pound Badger star, tie the effort. Warren Klein of Chicago, who set a new mark last Saturday, was third.

Walter Whips Gist.

Ohio State piled up the majority of their points in the dashes, hurdles, and broad jump. Ten points in the 220 yard dash, 9 in the high hurdles, and 8 in both the 100 yard dash and the broad jump gave the Ohioans a tremendous lead.

But Walter, Purple ace, ran two beautiful quarters, besting Virgil Gist, Maroon star, in the 440 by ten yards, and picking up 25 yards to win the mile relay for Northwestern. Gist was beaten and was running seventh up to the last 100 yards, when he broke loose to all but catch the Purple star. The Chicago mile relay team was out of the running when Livingston dropped the baton at the start and lost 25 yards.

Simpson, Rockaway Star.

Simpson, Ohio's dash man, and Rockaway, its hurdler, tied for individual honors with 10 points each. Simpson won both dashes and Rockaway duplicated the performance in the hurdles.

A frigid, blasting wind from the northwest slowed up all the events.

120 YARD HIGH HURDLES—Won by Rockaway, Ohio State; Peterslize, Ohio State, Ohio State, fourth. Time, :15.

HALF MILE RUN—Won by Gist, Chicago; Iowa, Ohio State, second; Williams, Chicago, third; Henlix, Ohio State, fourth. Time, 1:54 4-10.

BROAD JUMP—Huston and Crooks, Ohio State, tied for first; Lewis, Northwestern, third; Leslie, Wisconsin, fourth. Distance, 23 feet 5½ inches.

220 YARD DASH—Won by Simpson, Ohio State; Kraz, Ohio State, second; Strothers, Ohio State, third; Henke, Wisconsin, fourth. Time, :21 7-10.

POLE VAULT—Warne and Ingle, Northwestern, tied for first; Lunde, Wisconsin; Merrick, Ohio State, and Mantz, Ohio State, tied for third. Height, 12 feet.

HIGH JUMP—Won by Frey, Chicago; Behr, Wisconsin, and Morrison, Ohio State, tied for second; Green, Northwestern; Kemp, Wisconsin; Buechner, Wisconsin, and Butler, Ohio State, tied for fourth. Height, 6 feet 0 inches.

TWO MILE RUN—Won by Baker, Ohio State; Dilley, Wisconsin, second; Goldsworthy, Wisconsin, third; Fulsom, Wisconsin, fourth. Time, 9:56 3-10.

DISCUS THROW—Won by Rasmus, Ohio State; Backus, Wisconsin, second; Klein, Chicago, third; Behr, Wisconsin, fourth. Distance, 142 feet ½ inch.

220 YARD LOW HURDLES—Won by Rockaway, Ohio State; Peterslize, Ohio State, second; Ragnon, Chicago, third; Leming, Northwestern, fourth. Time, :24 3-10.

HAMMER THROW—Won by Uihelyi, Ohio State; Anderson, Northwestern, second; Weaver, Chicago, third; Grace, Ohio State, fourth. Distance, 144 feet 6 inches.

ONE MILE RELAY—Won by Northwestern [Meidlin, Fox, Gorby, Walter]; Ohio State, second; Wisconsin, third; Chicago, fourth. Time, 3:25 4-10.

JAVELIN THROW—Won by Brown, Northwestern; Hoover, Ohio State, second; Walkden, Chicago, third; Oman, Wisconsin, fourth. Distance 155 feet 2½ inches.

ONE MILE RUN—Won by Leitz, Chicago; McEachron, second; Wolf, Northwestern, third; Wexman, Chicago, fourth. Time, 4:41 6-10.

120 YARDS RUN—Won by Walter, Northwestern; Gist, Chicago, second; Schulz, Chicago, third; Davidson, Wisconsin, fourth. Time, :13 1-10.

100 YARD DASH—Won by Simpson, Ohio; Ohio, second; Root, Chicago, third; Rust, Chicago, fourth. Time, :09 8-10.

SHOT PUT—Weaver, Chicago, and Behr, Wisconsin, tied for first; Klein, Chicago, third; Reupert, Wisconsin, fourth. Distance, 47 feet 11 inches.

NEBRASKA WINS TITLE

Ames, Ia., May 18.—(AP)—The University of Nebraska today won the first annual Big Six conference outdoor track and field meet with 61½ points to beat Oklahoma, which tallied 46 3-3 points. Iowa State was third with 41, Kansas fourth with 40 1-3, Missouri fifth with 31, and Kansas State sixth with 19¼.

The Nebraskans scored in all but two events.

880 YARD RELAY—Won by Nebraska [Eller, Nealon, Easter, Lowe]; Kansas, second; Missouri, third; Oklahoma, fourth; Iowa State, fifth. Time, 1:29.9.

HIGH JUMP—Won by Shelby, Oklahoma; height, 6 feet 11¼ inches; Bejard, Nebraska; Hayes, Iowa State, and Choate, Oklahoma, tied for second; height, 5 feet 10½ inches; Sellers, Kansas State, and Benbrook, Nebraska, tied for fifth; height, 5 feet 9½ inches.

POLE VAULT—Bryce, Oklahoma; Oestan, Nebraska, and K. W. Soults, Iowa State, tied for first; height, 12 feet ¾ inch; Drake, Oklahoma, fourth; height, 12 feet 9 inches; Bushlod, Kansas, and Churchill and Choate, Oklahoma, tied for fifth; height, 12 feet 6 inch.

TWO MILE RUN—Won by Fortune, Kansas; Etherton, Nebraska, second; Saureman, Kansas, third; Frazier, Kansas, fourth; Pratt, Nebraska, fifth. Time, 9:58.4.

BROAD JUMP—Won by Tomson, Nebraska; Fowler, Oklahoma, second; Wallingford, Kansas, third; Lawler, Missouri, fourth; Nichols, Iowa State, fifth. Distance, 24 feet 7⅝ inches [new conference record; old record, 23 feet 11⅝ inches, set by Hunter, Kansas, in 1928].

ONE MILE RELAY — Won by Missouri [Hursley, Dills, Brown, Kosky]; Kansas, second; Nebraska, third; Kansas State, fourth; Oklahoma, fifth. Time, 3:24.2.

JAVELIN—Won by Farlinger, Nebraska; Livingston, Kansas State, second; Bejard, Nebraska, third; Smith, Kansas State, fourth; Gilbert, Missouri, fifth. Distance, 183 feet 8 inch.

120 YARD HIGH HURDLES—Won by Lamson, Nebraska; second, Hager, Iowa State; Fleming, Nebraska, third; Carmen, Oklahoma, fourth; M. W. Soults, Iowa State, fifth. Time, 14.9.

440 YARD DASH—Won by Hursley, Missouri; Brown, Missouri, second; Lagrequist, Kansas, third; Kosky, Missouri, fourth; Flint, Oklahoma, fifth. Time, 50:1.

SHOT PUT—Won by Howell, Oklahoma, distance, 46 feet 2½ inches; Ashburn, Nebraska, second, distance, 44 feet 9¾ inches; Rider, Oklahoma, third, distance 44 feet 4¾ inches; Lyon, Kansas State, fourth, distance, 44 feet 4¾ inches; Rowley, Nebraska, fifth, distance, 42 feet 11¾ inches.

LINDBLOM TAKES BOTH TITLES IN CITY GYM MEET

Lindblom won both the senior and junior championships in the sixth annual City league gymnastic meet held yesterday at Crane Tech. The seniors scored 540.75 points to win in their division, while the juniors rolled up 531.1 to win their title. Tilden, with 348.5 in the senior events, and Lane, with 446 in the junior, were the second place winners. Wright of the Lindblom senior team, was high point man in his class, with 91.5 points, while Uvehik of the Lindblom juniors, won individual honors for the day by scoring 91.75.

Clubhouse Confessions of Our Cubs

WORDS AND ART BY

Edward Burns

This is the fourth of a series of confessions designed to let you know something of the human hearts that throb under the insignia on the bosoms of Cub uniforms—intimate studies that will guide you in case you are rearing your boy to become a big league ball player. This week we are running an autograph as usual, but we can give no more answers as to uses for autographs other than as tracings on baseballs, albums, programs, and sofa pillows. For instance, three ladies have asked us Hack Wilson's favorite color—they want to use it in the floss with which they embroider his name on doilies. You can see what this sort of thing would lead to, can't you?



Many persons think of Jackson Riggs Stephenson only as a great hitter and former great football player. Few persons know that this splendid Cub outfielder was the 1922 champion of the steamship Empress of Canada in the game of "Are You There, Brother Bill?"

This may not mean much to landlubber baseball fans, but persons familiar with pastimes on ocean liners readily will appreciate what it meant for an American to become Are You There, Brother Bill, champion of a vessel like the Empress of Canada.

The only thing that detracts from the fact that Stevie won the title over some of the best known British players is the circumstance that he cheated. Stevie probably never cheated in any other game he ever played, but he cheated when he won the Empress of Canada title.

Major Leagues Tour Orient; Stevie in Bunch.

In 1922 a team of National and American league stars organized and toured the orient. Besides Stevie, the bunch included George Kelly, Casey Stengel, Freddie Hofmann, Herb Pennock, Waite Hoyt, Luke Sewell, and a half dozen others.

The boys weren't a day out from Vancouver when they were introduced to the game of Are You There, Brother Bill?

Two players oppose each other. A soda cracker is tied on top the head of each player and each is blindfolded and supplied with a paper bludgeon. To use Mr. Stephenson's verbiage, the idea is to burst the opponent's cracker with the bludgeon, sensing his location when he asks, "Are you there, Brother Bill?" A "bursted" cracker decides the contest and the burster thereof goes into the next round of the tournament.

Stevie reached the semi-finals honestly and found his opponent in the finals was to be a deft cracker smasher from Great Britain who had saved his own cracker by marvelous dodging. The finals immediately took on an international aspect.

A clubhouse meeting was held by the Americans, and Casey Stengel suggested that signals be arranged similar to those employed in baseball games. For instance, if the Britisher were ducking to the right, Casey was to shout, "Stay in there, Stevie, old boy." If Kelly shouted, "That a ol' footwork, Stevie, boy." Stevie would sock left. And so on.

Code Works Perfectly; Stevie Breaks Whole Box.

The final was for five crackers out of nine. Stengel's code worked perfectly and Stevie broke five straight crackers and nearly pounded the British champ bow-legged. He then staged an exhibition and broke a whole box of crackers with only one miss.

Jackson Riggs Stephenson was born in Akron, Ala., Jan. 5, 1899. Akron still is his home in winter, and he maitains a house there for his mother, Mrs. Addie Stephenson.

One of the most enjoyable privileges of knowing Stevie is to hear him talk. Baseball is full of southern dialects, but everybody says there's none like Stevie's. Akron is just south of Birmingham, and eight years in northern baseball hasn't taken a bit of the Akron out of the young man's mode of expression.

Mr. Stephenson Tells a Bit About Himself.

We shall not attempt to get the music of Stevie's voice into this confession. We'll write it "straight" as the authors say.

"Mr. Stephenson, you went to the University of Alabama?"

"Yes, sir, starting in 1917."

"You were a football player. Tell us of your record."

"Full back (not tackle as generally reported) for three years on the Crimson Tide and all-Southern two years."

"Did you go to the university on your family funds or earn your way?"

"I had a job at the university."

"What was your job, Mr. Stephenson?"

"I was disciplinarian at the barracks. The boys there had a passion for throwing rocks at the windows, and during the three years I played football the state paid me to keep down the rock throwing."

After two years of bush league ball following his graduation, Stevie came to the big leagues in 1921 as a second baseman, a position which he played until a leg injury sent him to the minors in 1925. If you're interested in fat batting averages, look over Stevie's:

Cleveland	.1921...336	Indian'p'lis	.1926...285
Cleveland	.1922...330	Cubs	.1926...338
Cleveland	.1923...319	Cubs	.1927...344
Cleveland	.1924...371	Cubs	.1928...324
K. C.-Ind.	.1925...325		

Stevie's philosophy of life and his outlook on the future is embodied in this slogan of his:

"Ah love to swoop 'em in the pinch."

Next Sunday—Read the brave fight Mike Gonzales made to keep from being a jai alai player.

Riggs Stephenson

Indiana Wins Hoosier State Track Crown

Bloomington, Ind., May 18.—[Special.]—Indiana university, scoring five first places and placing in every event but one, easily captured the Indiana State intercollegiate track meet here this afternoon.

Indiana won with a score of 60¼, while its nearest competitor, Notre Dame, had 43½ points.

ONE MILE RUN—Won by Martin, Purdue; Fields, Indiana, second; Clapman, Indiana, third; Henwood, Earlham, fourth. Time, 4:26.3.

440 YARD RUN—Won by Abremson, Indiana; Smock, Indiana, second; Melbourne, De Pauw, third; Quigley, Notre Dame, fourth. Time, :50.4.

100 YARD DASH—Won by Elder, Notre Dame; Gordon, Indiana, second; Ramsey, Notre Dame, third; Bosani, Notre Dame, fourth. Time, :9.6.

120 YARD HIGH HURDLES—Won by Hatfield, Indiana; O'Brien, Notre Dame, second; Wall, Earlham, third; Noreus, Purdue, fourth. Time, :15.2 [New record; old mark, :15.4, Irey, Earlham, 1920.]

220 YARD DASH—Won by Elder, Notre Dame; Ramsey, De Pauw, second; Brumbrough, Manchester, third; Bosani, Notre Dame, fourth. Time, :21.6.

SHOTPUT—Won by Walsh, Notre Dame; Todd, Indiana, second; Button, De Pauw, third; Cordix, Ball State Teachers' college, fourth. Distance, 46 feet. [New record; old mark, 44 feet 4 inches, Boland, Notre Dame, 1926.]

880 YARD RUN—Won by Martin, Purdue; Dildine, Indiana, second; Quigley, Notre Dame, third; Banks, Indiana, fourth. Time 1:57.4.

POLE VAULT—Won by Ayres, Indiana; Fishleigh, Notre Dame, and White, Rose Poly, tied for second and third; Todd, Indiana, and Beecher, Indiana, tied for fourth. Height, 12 feet.

TWO MILE RUN—Won by Leas, Indiana; Jones, Butler, second; Clapham, Indiana, and Fields, Indiana, tied for third and fourth. Time, 9:49.2.

220 YARD LOW HURDLES—Won by Baffie, Notre Dame; Hatfield, Indiana, second; Brown, Indiana, third; Wall, Earlham, fourth. Time, :25.6.

RUNNING HIGH JUMP—Won by Smith, Indiana Central; Gebhart, DePauw, and Vawter, Depauw, tied for second and third; Simpson, Purdue, fourth. Height, 6 feet.

DISCUS THROW—Won by Walsh, Notre Dame; Hoffman, Notre Dame, second; Smith, Purdue, third; Patrick, Indiana, fourth. Distance, 134 feet 8 inches.

RUNNING BROAD JUMP—Won by Smith, Indiana Central; Dick, Ball Teachers college, second; Baillie, Notre Dame, third; Todd, Indiana, fourth. Distance, 22 feet 6¼ inches.

ONE MILE RELAY—Won by Depauw [Spina, Cassidy, Melbourne, Ramsey]; Indiana, second; Purdue, third; Notre Dame, fourth. Time, 3:25.3.

Illinois Valley Preps Compete in Swim Tuesday

Streator, Ill., May 18.—[Special.]—The annual swimming meet of the Illinois Valley High School Athletic association will take place here Tuesday, while the track meet and tennis tournament will be staged at La Salle.

CUBS, SOX AVERAGES FOR WEEK

CUBS.

Players—	G	AB	R	H	2B	3B	HR	SH	SB	Pct.	PO	A	E	Pct.
McMillan, ss	6	24	6	10	2	0	0	1	0	.417	7	14	1	.955
Maguire, c	6	23	3	10	1	0	0	1	1	.435	16	21	0	1.000
Cuyler, rf	4	20	4	11	0	0	1	0	4	.550	15	0	0	1.000
Hornsby, 2b	6	22	6	8	1	0	0	1	0	.227	12	17	3	.921
Wilson, cf	5	14	4	5	1	0	2	0	0	.214	7	0	0	1.000
Stephenson, lf	6	27	1	8	0	0	0	0	0	.296	17	0	0	1.000
Grimm, 1b	6	26	3	8	1	0	1	0	0	.231	36	3	1	.994
Gonzales, c	4	20	2	6	1	0	0	1	0	.300	21	3	0	1.000
Grace, c	2	5	0	1	0	0	0	0	0	.200	6	1	0	1.000
Beck, 3b	1	0	0	0	0	0	0	0	0	.000	0	0	0	.000
Hartnett, p, h	1	1	1	1	0	0	1	0	0	1.000	0	0	0	.000
Heathcote, cf	4	13	3	3	1	0	0	0	0	.231	7	0	0	1.000
Schulte, p, h	1	1	0	0	0	0	0	0	0	.000	0	0	0	.000
Nehf, p	1	2	0	0	0	0	0	0	0	.000	2	2	0	1.000
Jonnard, p	2	0	0	0	0	0	0	0	0	.000	0	0	1	.000
Bush, p	2	3	0	0	0	0	0	0	0	.000	1	4	0	1.000
Cvengros, p	2	2	0	1	0	0	0	0	0	1.000	1	0	0	1.000
Moore, rf	2	7	0	3	1	0	0	0	0	.429	3	0	0	1.000
Root, p	2	7	1	0	0	0	0	0	0	.000	4	0	0	1.000
Taylor, rf	1	2	0	0	0	0	0	0	0	.000	1	0	0	1.000
Malone, p	1	6	0	1	0	0	0	0	0	.167	0	1	0	1.000
Blake, p	1	4	1	1	0	0	0	0	0	.250	0	1	0	1.000

SOX.

Players—	G	AB	R	H	2B	3B	HR	SH	SB	Pct.	PO	A	E	Pct.
Mostil, cf	7	27	1	7	1	0	0	0	0	.259	19	0	0	1.000
Metzler, lf	7	28	4	5	1	0	0	0	0	.179	14	0	1	.933
Kamm, 3b	7	29	10	16	7	0	0	0	0	.552	17	13	1	.968
Clancy, lb	7	27	3	9	2	1	0	1	0	.333	60	2	1	.984
Reynolds, rf	7	21	4	6	0	0	1	1	0	.286	11	0	1	.916
Hunnefield, 2b	7	27	5	8	0	0	0	0	0	.111	14	24	1	.974
Cissell, ss	7	27	4	11	1	0	1	0	0	.407	16	21	3	.928
Crouse, c	7	22	1	6	1	0	0	2	1	.273	28	6	1	.971
Welland, p	1	2	0	0	0	0	0	0	0	.000	0	1	0	1.000
Hoffman, rf	2	5	0	0	0	0	0	0	0	.000	1	0	0	1.000
Redfern, ss	1	0	0	0	0	0	0	0	0	.000	0	0	0	.000
Berg, c	1	0	0	0	0	0	0	0	0	.000	0	0	0	.000
Faber, p	1	3	0	1	0	0	0	1	0	.333	1	4	0	1.000
Autry, ph	1	1	0	1	0	0	0	0	0	1.000	0	0	0	.000
Kerr, pr	1	0	1	0	0	0	0	0	0	.000	0	1	0	1.000
Lyons, p	1	4	0	0	0	0	0	0	0	.000	2	3	0	1.000
Adkins, p	2	4	0	1	1	0	0	0	0	.250	0	1	0	1.000
Thomas, p	1	3	0	0	0	0	0	0	0	.000	0	0	0	.000
Walwood, ph	1	1	1	1	0	0	0	0	0	1.000	0	0	0	.000
Blankenship, p	1	1	0	0	0	0	0	0	0	.000	0	1	0	1.000

Illini Track Squad Defeats Wolves, 73-62

Champaign, Ill., May 18.—[Special.]—Illinois defeated Michigan, 73 to 62, in a dual track meet today, the competition being marked by several exceptional track performances although the meet was held in a driving rain with the track flooded with water.

The Illini took eight firsts, evenly divided between track and field, and the Wolverines six firsts also were split.

Dave Abbott, Illinois' great distance runner, ran his valedictory race in the stadium, taking the two mile run with ease. Capt. Hal White and Oriovich led Lemont of Michigan to the tape in the half mile.

Eddie Tolan, Michigan's colored dash star, won both sprints in fast time. He took the century in 9 9-10 seconds and the furlong in :21 3-10. Tarbill won the low hurdles in :23 5-10.

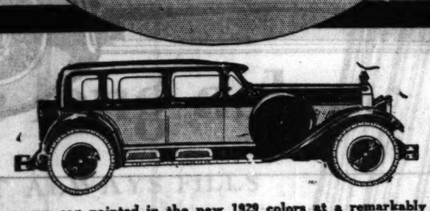
Chambers, who competed in his first varsity meet a week ago, defeated Ketz of Michigan in the javelin. The Illini took slams in the high hurdles, mile, and pole vault, and Michigan in the discus.

Crane Junior College Wins on Track; Brooks Shines

Crane Junior college track team won its sixth meet of the season yesterday by defeating Elmhurst college on the latter's grounds, 75 to 56. Brooks of Crane won four places to take scoring honors, winning the 100 yard dash, the 120 yard high hurdles, the broad jump and the 220 yard low hurdles. The victory makes Crane the favorite to win the northern Illinois junior college championship Saturday.

BLUE AUTO PAINT WEEK

May 19th to May 26th



Have your car painted in the new 1929 colors at a remarkably low price. By our new Lacquer and Paint process we can offer you a remarkable discount on every car painted Blue (any shade) this week. This is a new economy in auto painting and means a big saving to you. All our men work with one basic color all week—no costly delays while changing or adjusting spraying machines. Better work, too, because of our one-color plan.

SPECIAL NOTICE: Black is a standard color used on fenders, etc., and we can paint your car black at a discount any week.

SAVE MONEY—ORDER NOW

Place your order early in the week to insure the best work and the biggest saving. Our big plant runs night and day. Speedy delivery. All fender work done right in our shop.

TERMS OF 10 MONTHS IF DESIRED

We will gladly paint your car at our sensational money-saivng prices and give you 10 months to pay if you wish.

AUTO REPAIRING ON CREDIT

NEW IN CHICAGO—Our new repair plan which makes it possible for you to have your car completely overhauled (no job too small or too large) on terms of 10 months to pay. We employ only the finest mechanics. All work guaranteed. OUR TOW TRUCK will pick up your car in any part of Chicago. Have your car painted and repaired, too—or just have it repaired if you wish. COME IN TODAY FOR AN ESTIMATE.

BELL AUTO PAINT CO.

1923-25 South Wabash Avenue

Open All Day Sunday—Evenings Till 9

Big car luxury at small car cost...

before you buy a new car

See these Guaranteed late model OAKLANDS



New car buyers—own a beautiful, luxurious 1928 Oakland instead of the small new car you planned to buy. The cost is no higher and these fine General Motors Sixes present an array of brilliant features to be found only in cars selling for hundreds of dollars more.

Their smart Fisher bodies, finished in permanent Duco, with rich upholstery and perfectly appointed interiors, assure you fine car appearance, luxury and style. Their roomy bodies and long wheelbase assure you big car comfort and riding ease. Their Oakland-built power plants and chassis, incorporating such great features as the Harmonic Balancer . . . G-M-R cylinder head . . . gas, oil and air filters . . . self-ventilating, self-adjusting clutch . . . and man-sized four-wheel brakes assure you vibrationless performance, driving ease and safety unmatched in this price class.

Prove for yourself their superiority to smaller new cars of equal cost. See these practically new Oaklands today.

In addition to these beautiful Oaklands, our varied stock of "Good Will" guaranteed cars contains equally big values in late model Pontiacs and other popular makes. Come in and see them if you want the supreme value for your motoring dollar.

For Your Protection

A written guaranty with every "Good Will" car enables you to buy these superb cars with the same protection and confidence in their dependability you feel when you buy a new car. Among other important features, this guaranty entitles you to thoroughly test the car you purchase and exchange it within 48 hours if it does not give entire satisfaction!

Late 1928 Oaklands —as low as	Late 1927 Oaklands —as low as
$695	$495

BRANCHES
4949 W. Madison St.
4717 N. Western Ave.

COMMUNITY MOTORS, Inc.
MAIN OFFICE—235 E. 33RD ST.

BRANCHES
2473 Milwaukee Ave.
7718 Stony Island Ave.

NORTH
Boulevard Sales & Service, Inc., 4216 Irving Park Blvd.
Commonwealth Motors, 3044 Lawrence Ave.
Franklin-Weber Motors, 6111-25 N. Clark St.
G. L. Johnson Motor Sales, Inc., 956-8 Diversey Blvd.
Excel Motors, Inc., 4567 Milwaukee Ave.
Fransen Motor Sales, 1205 Oakwood Ave., Des Plaines
North Shore Motors, Inc., 1131 Chicago Ave., Evanston
Ingleby Motor Sales, 3716 Fullerton Ave.

NORTH—Cont.
Thos. L. Seavey, 1135 Greenleaf Ave., Wilmette
Sundberg Motor Sales, 2830 N. Cicero Ave.
Warner Motor Sales, 2637 Southport Ave.
2928-34 N. Western Ave.
Wiltgen Motor Sales, Niles Center.
Witt-Magnuson Motors, Inc., 5139 Broadway

SOUTH
Ashland Auto Sales, 8380-17 S. Ashland Ave.
Commercial Motors, 433 Western Ave., Blue Island

SOUTH—Cont.
Donnan-Johnson Motors, 6826 S. Halsted St.
Garfield Motor Sales, 47 E. 55th, at Wabash
Fred Hall Motor Sales, 6617 S. Western Ave.
Industrial Motor Service, 5800 W. 63d St.
Walter A. Mack, Inc., 1040h and Michigan, Roseland
Morton Auto Sales, 8332 S. Michigan Ave.
Pepper Motors Corp., 8618-20 South Commercial Ave.
R. & P. Motor Sales, 15322 Broadway, Harvey

SOUTH—Cont.
Rich & Fulham, Inc., 7637 S. Halsted St.
Strathmore-Webb Motors, Inc., 6935 Cottage Grove Ave.

WEST
Auditorium Motors, 2249-51 Grove Ave., Berwyn
Central Motors, 104th and Michigan, Roseland
19th and St. Charles Rd., Maywood
Chicago Automobile, 22-16 Quincy Rd., Riverside and La Grange
Dooley & Childs, 2749-51 Ogden Ave.

WEST—Cont.
Forest Park Motor Sales, 6000 Des Plaines Ave., Forest Park
Freeman Motor Sales, 6044 Fullerton Ave.
Mac Bros. Motor Sales, 5130 N. Cicero Ave.
Melchin Auto Sales, Inc., 2500 Wisconsin Blvd.
Standard Motor Car Co., 3566-9 W. North Ave.
Svoboda Motor Sales, 6368-16 W. 26th St., Cicero
A. L. Warner, Inc., 93 Madison St., Oak Park

GOOD WILL USED CARS

HYDE PARK AND TILDEN TECH TIE FOR TRACK TITLE

Each Scores 15 Points in State Meet.

Table of Points

Hyde Park	15	Milledgeville	4
Tilden	15	Parson	4
Oak Park	14	Wheaton	4
Atwood	10	Wood River	3½
Murphysboro	9	Harrison	3
Streator	9	Benton	3
Chenoa	7½	Glenbard	3
Staunton	7½	Georgetown	3
West Frankfort	7	Mattoon	3
Harrisburg	7	Waukegan	3
Lawrenceville	7	Lyons	3
Joliet	6½	Hopedale	3
Martinsville	5	Olney	2½
Kingman	5	Sandwich	2½
Malden	5	Edwardsville	2
New Trier	5	U. High [Chgo.]	2
Lostant	5	Mount Vernon	2
Pecatonica	5	Elgin	2
Sibley	5	Lane	2
Marion	5	Saunemin	2
Knoxville	5	Downs	2
Collinsville	5	Phillips	1½
Senn	4½	York [Elmhurst]	1
Carbondale	4	Kiburn	1
Rock Island	4	Benton	1
Manito	4	Taylorville	1
Rockford	4	Schurz	1
Urbana	4	Paris	1

Champaign, Ill., May 18.—[Special.] Tilden Tech and Hyde Park of Chicago, each led by a young athlete who performed in superb fashion, shared the state interscholastic track championship today in the thirty-fifth annual presentation of the University of Illinois prep classic.

Ralph Metcalfe, Tilden's dusky sprinter, with his sturdy legs working like pistons driven by a high powered engine, tore down the Memorial stadium track to victory in both the 100 and the 220 yard dashes. The meet was run off in a driving rain and the track was covered with water, but the colored lad ran the century in the fast time of 9 9-10 seconds and surpassed this in the furlong when he established a national interscholastic mark of :21 3-10, which excelled the former record of 21 2-5, made by Carter of University high in 1914.

Tilden Wins Relay.

Metcalfe also ran the last lap in the half mile relay, giving his team the best time of the various sections. McCarty, Slack, and Spaulding were the other Tilden relay racers.

Eggleston was Hyde Park's leader, winning the high and low hurdles. Eggleston's feat closed a brilliant campaign this season; he has not been defeated. Dixon added another first to the Hyde Park total when he won one of the half mile races.

Hansel of Malden established a state record of :51 1-10 in the quarter mile. The former record was :51 1-5, made by Beckemeyer of Carlyle in 1926.

Oak Park Misses in Relay.

Oak Park was a close second to the winning teams, the suburbanites finishing a point behind. Breedlove's first in the half mile was their only victory. Fourth and fifth places in the shot put, century, high hurdles, and discus placed them in a position to claim the championship had their relay team, which placed second, been able to win.

Atwood, with 10 points, was the leading downstate team. Linder of Lostant proved the best shot putter, with a toss of 49 feet 8¼ inches, which was close to the state record.

Fifty-six schools won points in the closely contested meet, which was run off in the worst weather conditions since 1897. Summaries:

HIGH JUMP—Won by Streid, Chenoa; Olsen, Wheaton second; Lentz, Hopedale, third; Sharp, Phillips, and Reed, Senn, tied for fourth. Height, 5 feet 11¾ inches.

JAVELIN THROW—Won by Musso, Collinsville; Bower, Payson, second; Connell, Streator, third; Graffi, Downs, fourth; Hardy, Paris, fifth. Distance, 175 feet 6½ inches.

POLE VAULT—Won by Woolsey, Knoxville; Patterson, Woodriver, Day, Olney, Morey, Sandwich and Leamington, Chenoa, tied for second. Height, 11 feet 9 inches.

50 YARD DASH—Won by Weatherly, Murphysboro; Garner, Carbondale, second; Pojman, Harrison, third; Rohs, Edwardsville, fourth; Gotler, Woodriver, fifth. Time, :05 6-10.

120 YARD HIGH HURDLES—Won by Eggleston, Hyde Park; Edwards, Rock Island, second; Dixon, Harrisburg, third; Walls, Lawrenceville, fourth; Lavicka, Oak Park, fifth. Time, 0:16.

MILE RUN [first race]—Won by Husted, Martinsville; Bender, Manito, second; Cunningham, Benton, third; Matchett, University High, Chicago, fourth; Rogland, York of Elmhurst, fifth. Time, 4:38 7-10.

MILE RUN [second race]—Won by Merrick, Kingman; Campbell, Rockford, second; Turnipseed, Atwood, third; Caruther, Mount Vernon, fourth; Sutor, Elburn, fifth. Time, 4:37 7-10.

100 YARD DASH—Won by Metcalfe, Tilden; Meyer, Staunton, second; Deiber, Glenbard, third; Greenwood, Streator, fourth; Norwood, Oak Park, fifth. Time, :09 9-10.

440 YARD DASH—Won by Hansel, Malden; Terwilliger, Urbana, second; Bradley, Senn, third; Oldani, Joliet, fourth; Ramsden, Staunton, fifth. Time, :51 1-10. [New Illinois interscholastic record.]

880 YARD RUN [first race]—Won by Dickow, Hyde Park; Gibbons, Harrisburg, second; Grubo, Georgetown, third; McCarty, Elgin, fourth; Carlson, Seaton, fifth. Time, 2:01 4-10.

880 YARD RUN [second race]—Won by Breedlove, Oak Park; Grachling, Milledgeville, second; Sparks, Mattoon, third; Sademan, Lane, fourth; Winn, Taylorville, fifth. Time, 2:01 7-10.

220 YARD DASH—Won by Metcalfe, Tilden; Greenwood, Streator, second; Guy, New Trier, third; Meyer, Staunton, fourth; Moore, Schurz, fifth. Time, :21 8-10. [New national and state interscholastic record.]

HALF MILE RELAY—Won by Tilden; Oak Park, second; Lawrenceville, third; New Trier, fourth; Staunton and Joliet, fifth. Best time, 1:32 7-10.

BROAD JUMP—Won by Hudgens, Marion; Weatherly, Murphysboro, second; Myers, Lyons, third; Carson, Saunemin, fourth; Walls, Lawrenceville, fifth. Distance, 22 feet 1¼ inches.

220 YARD HURDLES—Won by Eggleston, Hyde Park; Harshbarger, Atwood, second; Malmberg, Waukegan, third; Monroe, Atwood, fourth; Stevenson, Lawrenceville, fifth. Time, :25 3-10.

SHOT PUT—Won by Linder, Lostant; Grimm, West Frankfort, second; Newberg, Pecatonia, third; Rockwell, Oak Park, fourth; Kamm, Atwood, fifth. Distance, 49 feet 8½ inches.

DISCUS THROW—Won by Rohrer, Sibley; Rentner, Joliet, second; Grimm, West Frankfort, third; Newberg, Pecatonia, fourth; Meenan, Oak Park, fifth. Distance, 134 feet 7¼ inches.

Lake Forest Track Team Wins Mooseheart Meet

Lake Forest academy won a dual track meet with Mooseheart on the home field yesterday by a 61⅓ to 55⅓ score. Although Mooseheart won seven firsts against the north shore team's six, Lake Forest took enough places to clinch the victory. Lawrence of Mooseheart, with 16 points, and Swarts of Lake Forest, with 15, were the day's high scorers.

AMONG THE FOLKS IN HISTORY



NOBODY'S BUSINESS

By Westbrook Pegler

NEW YORK, May 18.—Donald Tarpley, an architect, poking about the domestic débris of a revolutionary cabin on a back road in the state of Connecticut, lately came upon a bound volume containing the issues of the Police Gazette for the years 1881 and 1882. The Police Gazette was at that time a weekly compendium of crime, irregular social conduct, and sport among a tempestuous people, and was illustrated with woodcuts depicting current episodes with great vitality.

There is particular charm in one drawing setting off an item from North Carolina which tells of the beheading of a farmer by his hired man, who was duly lynched from a trestle.

The cabin was the home of several generations of pioneer Americans, including a captain of infantry in the civil war. The ravelings of the family still reside in the woods near by in tar papered shanties and the stock seems to have declined, the present generation being scrubby, and, like the hill people of the Cumberlands, suspicious of city people, whom they regard as foreigners. The generation of 50 years ago, however, presumably were solid citizens of a community made up of family outposts in the hills, and it interested me to picture the mother of the household carefully binding, of all publications, the Police Gazette, with its scandalous flavor, as a permanent and presumably a favorite volume in the library, which probably was meager.

Children Appear to Have Been Reading the Gazette.

Indeed, the children of this hardy New England household, so remote from the sinful pleasures of their cities, appear to have done their early reading in the Police Gazette, for there occur occasional pages with baby scrawls on the margins, and all the pages are well thumbed.

One issue contains a facsimile of a letter to the editor, the late Richard K. Fox, from the late Jesse James, reading as follows:

"Mr. Fox, I write to you this, that the sheriffs, detectives and scouts have been after me, but it is of no use. When I want to give up my job, I will do so. People, let me alone. Yours truly, Jesse James."

Another issue tells of the fight between John L. Sullivan and the English middleweight, Tug Wilson, in the first Madison Square Garden, in which Wilson won $8,000 by holding out against Sullivan for four rounds, although he went down nine times in the first round and 20 times in all. This seems to have been a most unsatisfactory prize fight, indicating that William Stribling and Jack Sharkey merely followed ancient precedent in fighting with such restraint in Miami Beach last winter. The ensuing comment for weeks afterward all sounds quite familiar and modern.

Tex Rickard Might Have Got Tips from Gazette.

There is, for instance, an editorial reproduced from the New York Times, saying: "The combat between Sullivan and Wilson divided attention equally with the war in Egypt and the destruction of Alexandria. It cannot be said that the hundreds who went to see Sullivan and Wilson pummel each other were all blackguards and ruffians. Among them were gentlemen of education, refinement and good social position. This generation of mankind is not wholly effete, and in the hard hitting of the fistic arena there is a touch of nature that finds its response in every rank of life."

There is that in the remarks of Mr. Fox about the promoter, which suggests that the late Tex Rickard might have gone to the old files of the Police Gazette for his ideals and purposes 50 years later.

Mr. Fox said: "I was pleased to see so many doctors, lawyers, brokers and respectable men from every walk of life present. I want to see exhibitions of the manly art carried on in such a manner that the most respectable citizens may witness them with pleasure."

Said Sullivan: "I didn't train. My friends told me I could do him easy. I was careless."

Said Wilson: "I wasn't in there to fight him much in a four round bout with soft gloves. I was not hurt. I would like to have a return match, London prize ring rules, with bare knuckles. America is a rose garden, and I am going to bring over the wife and chicks."

Said George Manz of Washington, who seems to have been one of the gabby honest Johns of his time: "I can't understand men betting on Sullivan to stop him in four rounds. What good man did Sullivan ever do? Steve Taylor? You know Steve was fat with ale. Jim Elliott? He was on a spree for two weeks before the fight. Sullivan never faced a good man until he met Wilson."

All of which strikes me as having been said in substance about all the heavyweight championship fights of th current era. I was fascinated, too, by the disrespect in which Mr. Sullivan was held by his contemporary journal which betrays evil glee in reporting a saloon fight in Boston, wherein one Hogarty, a diminutive tailor, hit Sullivan on the head with an ale crock and knocked him out.

All This Embarrassed the Tailor; Got Lickings.

Sullivan had disparaged the character of the tailor's wife, and when he came to the tailor was gone. This all embarrassed the tailor, however, for he was no great fighter, and he found himself under attack several times a day for weeks by neighborhood bums who knew he couldn't fight and desired the technical distinction of licking the man who had knocked out John L. Sullivan. So, after some time, pining for peace at any price, Mr. Hogarty published hand bills which were circulated in his neighborhood, denying that he had ever seen John L. Sullivan, much less flooring him with a grog pot.

The Police Gazette also rebuked Mr. Sullivan rather brusquely following his appearance as a pitcher for the Metropolitan baseball club at the Polo grounds. "A hog," said the article, "sometimes is a pretty nice animal, but about the worst specimen of that beast that can be found at present is John L. Sullivan, who pitched for the Mets against a picked nine on May 23. He can't play ball and his swaggering conduct was disgusting. Hundreds of people left the field before the game was half over. The ball players had to let up in their fielding and hitting to shield the great prize fighter from becoming a laughing stock. Sullivan received $1,585.90 of the receipts and never so much as asked the boys to take a drink.

"They were heartbroken when the big glutton walked off without even spending the odd 90 cents for beer. They will make a sorry fool of him if he attempts to play ball here again."

Baseball Rather Primitive; Cricket Incurs Enmity.

Baseball was rather primitive then and cricket still was popular and the object of some ministerial enmity in Philadelphia, where the matches diverted crowds from Sunday devotions.

There were challenges to six day walking races, men were jumping off high bridges for cash guarantees, prize fights were held on islands in the Mississippi or at side track stations in the wilds. Several lady prize fighters were in more or less serious competition for a ladies' championship, boys were claiming the clog-dancing championship of America and one earnest specialist appealed in vain for some one with cash backing of $1,000 to meet him on a neutral ground and drive nails into pine planks for 24 hours for the nail driving championship of the world. And, finally, there occurs a news item establishing the kinship of today with half a century ago. It tells of two students of a Pennsylvania college turning up drunk for class.

[Copyright: 1929: By The Chicago Tribune.]

PRINTERS' NINE PLAYS TODAY.

The Union Printers baseball team will meet Arndt's Gingersnaps this afternoon at Hamlin park. The printers will play at Hamlin park every other Sunday.

JAI ALAI Say "HI-LI"
NOW OPEN
Nightly at 8:30 P. M.
Except Sunday
WORLD'S FASTEST SPORT
ADMISSION 50c
Clark St. at Lawrence Ave.

TURNESA'S GREAT RALLY WINS 1000 GUINEAS TOURNEY

(Picture on page 3, sports.)

MOORTOWN, England., May 18.—(AP)—The United States won a glorious golfing victory here today because Joe Turnesa, courageous young professional from New York did not know when he was beaten. In the thousand guineas tournament of the Yorkshire Evening News, in which the cream of the world's professionals played, Turnesa triumphed over Herbert Jolly at the thirty-seventh hole.

The British veteran was dormie 3 at the thirty-third hole and apparently was marching to certain victory over the youthful American pro when the New Yorker overturned all the laws of probabilities and won four successive holes to snatch the trophy from Jolly's outstretched hands.

When Joe pulled his iron shot from the tee at the short 32nd hole to land among trees beyond the green, to the crowd it spelled his doom. Jolly then went three up and immediately halved the next hole to become dormie.

Turnesa sent his putt nearly dead on the 34th, while Jolly's ball stopped 18 inches away. The Briton had another putt to end the match with victory, but after a little tap the ball remained on the lip of the cup. Even then he half stymied his opponent, but Turnesa deftly pushed his ball into the cup for a reprieve.

Again at the 35th Jolly was nearer the cup in two, but his opponent ran his 25 foot putt down, while the home player missed his try at half that distance.

On the 36th Jolly was longer from the tee, as usual, but the American slammed his second 200 yards to the hole and 12 feet beyond. The Britisher then pitched into a bunker at the right side of the green and played his third without reaching the green. Joe had an easy four to bring the match level.

Jolly appeared recovered and slashed two tremendous shots to the 500 yard extra hole—the first. Turnesa's second stopped short of the green and at least 20 yards from the cup. He studied the line with great deliberation and then sharply struck the ball straight into the cup for an eagle three. Turnesa dropped wearily to the ground and did not even see Jolly miss his 25 foot putt for the half.

Luther Wins Track Meet with La Crosse, Columbia

Decorah, Ia., May 18.—[Special.]—Luther won the annual triangular track meet with La Crosse Normal and Columbia with 55 points. Columbia took second with 41.

WITH CHICAGO GOLFERS

LESTER OLSON, with 83—16—73, won the Robin trophy awarded in an 18 hole medal play event at Ridgemoor yesterday. Riki Rolfe drove with a strong wind last Wednesday and made drives of 296, 294, and 289 in the high driving contest. Perhaps that average will prove good enough for the airplane offered as first prize.

RIDGE.

T. K. Polly, a scratch man, won the blind bogey with 94. More than 100 players turned out despite the wind and cold. The following qualified for the Sports and Pastimes trophy today: C. G. Gentleman, B. J. Thebault, A. J. Sayres Jr., G. Gravatt, R. Dearborn, W. J. Schmidt, J. K. Lamb, W. Sawyer, R. H. Augsburger, T. K. Polly, C. E. Carmer, H. L. Rankenson, H. L. Hoey, H. A. Stewart, Dr. T. J. McCarthy, and Mack Lamb. Matt Matteson, who has been at the Gulf Hills club at Biloxi the last six winters, is the new Ridge pro.

NORTH SHORE.

Dr. W. B. Hammond shot 105—26—79 to win the match against par, in which he finished 3 down, and the class D sweepstakes. L. N. Niles, 92—12—80, was 5 down to par and was winner of the class B sweepstakes. A. E. Soule, 87—8—79, was third in the match with par ending up 7 down. Frank Snow won the class A sweepstakes with his 87—6—81, and M. N. Ellis won in class C with a 114—24—90.

EVANSTON.

E. H. Evans shot 83 for low gross in class A. E. A. Kalkhurst had 87—11—76 for low net. In the class B Ray Gartland turned in 93 for low gross, while R. L. Wetzel went around in 94 and with a handicap of 12 won low net honors. A 106 score gave E. B. Davis low gross in class C and George Raymer took 106—24—82 for low net.

BRIERGATE.

A. B. Hulbert shot 88—9—79 that won the ball sweepstakes and topped the qualifiers in the spring tournament. D. H. Elliott, with 90—10—80, was second in the sweepstakes. L. N. Ball, 96—18—78, led the class B qualifiers, and H. K. Curtl, 102—30—73 was out in front in class C.

ACACIA.

C. W. Tanke, 112—33—79, and C. L. Banbelow, 104—25—79, tied in the blind bogey event, the only competition of the day.

ITASCA.

Richard Freeman, with 93—15—78, won the blind bogey contest. Paul Aubineau had the low gross, 85.

GLEN OAK.

Frank Llewellyn won the 18 hole medal play competition. The low net foursome was composed of J. Winterbotham, Frank Llewellyn, Ford Richey, and E. B. French, with 329.

NORTHWESTERN'S golf team defeated Purdue, 11 to 1, in a match played at Lafayette yesterday. Inasmuch as Northwestern had the match won, even if it lost all the double points, the latter were called off, a heavy rain fell during the singles. The results:

Miller [N.] defeated Thomas [P.], 3 to 0. Whittaker [N.] defeated Maloney [P.], 2½ to ½. Rogers [N.] defeated Cook [P.], 2½ to ½. Svalckus [N.] defeated Traylor [P.], 3 to 0.

RIVERSIDE.

J. Otis won the F. K. Babson trophy in a match against par event when he finished 3 down. N. W. Willard won the class A sweepstakes with 82—7—75; H. G. Richards, 84—7—77, was second, and O. M. Burnett, 92—11—81, third. Winners in class B were B. F. Miles, 98—19—79; G. Morten, 103—21—82, and T. J. Lawless, 100—17—83. J. Otis, 98—24—74, and D. S. McQuiston, 114—27—87, were the class C winners.

Stewardson High School Gets New Basketball Coach

Stewardson, Ill., May 18.—[Special.]—Kenneth C. Tate has been appointed basketball coach of the Stewardson High school for next season. He has been director of athletics for the Depue High school. His home is in Beecher City.

Brewer Elected Captain of Freeport Cage Team

Freport, Ill., May 18.—[Special.]—At a meeting of the basketball team of the Freeport High school this week Donald Brewer was elected captain. He made 226 points in 24 games during the recent season.

Baltimore Lacrosse Team Players Wear Numbers

Baltimore, Md., May 18.—The University of Baltimore lacrosse team, representing one of the newest collegiate institutions in the country, introduced an innovation by numbering its lacrosse players.

WALTER HAGEN AND WALES WIN ROUND OF GOLF

BY JOHN STEELE.

[Chicago Tribune Press Service.]

LONDON, May 18.—Walter Hagen had the novel experience of playing a round without a gallery today when he partnered with the prince of Wales against Sir Philip Sassoon, undersecretary for air, and Aubrey Boomer, British Ryder cup golfer.

The prince is not much used to attitude either, but his desire for a quiet game led to such deep secrecy that only Inspector Detective Burt, the prince's personal bodyguard, saw the heir to the throne and Hagen, Sassoon and Boomer by one hole in the 18 hole match.

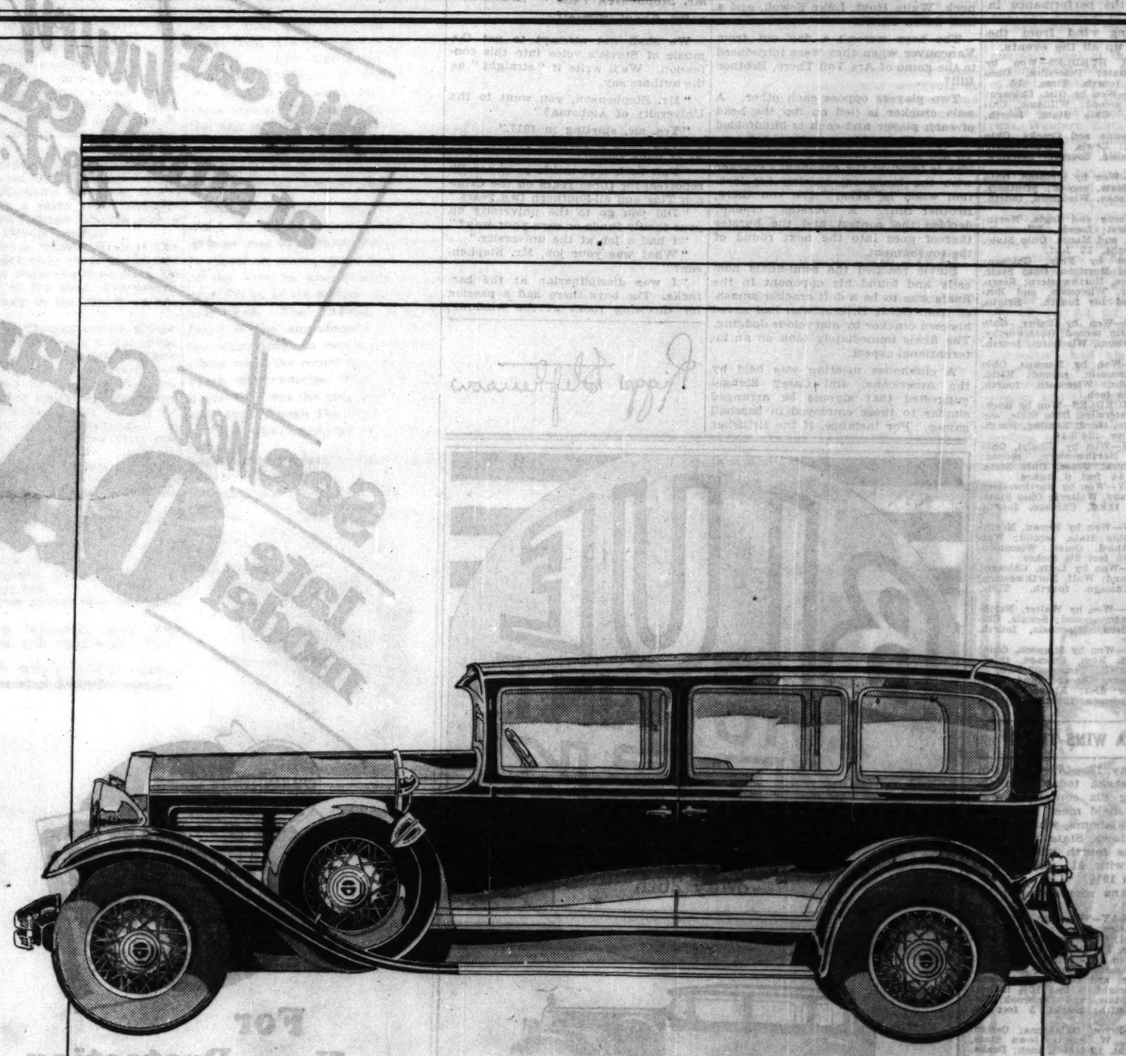
Secret from Walter, Even.

The scene of the game was the so-called millionaires' course at Swinley Forest, near Ascot, with which Lord Derby is identified. Even Boomer and Hagen did not know where the match was to be played this morning—or at least they didn't. A large car drew up at the rear entrance to the Savoy hotel where both are staying, and the pair managed to slip through the door evading reporters. They were quickly whisked away to the course.

The type of play selected was the "greensome," wherein all four players drive and then each couple selects its best ball and plays alternate shots as in an ordinary foursome. It was not only the prince who made the second shot from Hagen's drive. In fact, the final hole was played with the ball which the former had driven while Hagen's contribution was a miss a three foot putt.

Then Prince Enters Tourney.

The prince had a full day of golf for he played in a tournament later in the day as a member of the Fernhill club artisan section on Swinley Forest links. Here he was pitted against a postman and from the fact that the report of the result of the match was studiously suppressed it may be safely assumed that the prince lost. The prince's handicap was 12



You'll love the feel of the sturdy wheel—the snap and go of this brawny car. The throttle kick when she gets away. Well—you're a red blooded American—you love style and comfort beyond the ordinary—and that's what I'm talking about.

JORDAN-CHICAGO COMPANY
DISTRIBUTORS
2240 SO. MICHIGAN AVE.—CALUMET 2559-6070

JORDAN

...LTER HAGEN ...D WALES WIN ...OUND OF GOLF

...BY JOHN STEELE.
...hicago Tribune Press Service.]
...DON, May 18.—Walter Hagen ... novel experience of playing a ... without a gallery today when ...ered with the prince of Wales ... Sir Philip Sassoon, undersec... for air, and Aubrey Boomer, ... Ryder cup golfer.

...prince is not much used to soli... ...her, but his desire for a quiet ...ed to such deep secrecy that ...nspector Detective Burt, the ... personal bodyguard, saw the ... the throne and Hagen trim ... and Boomer by one hole in ... hole match.

...cret from Walter, Even.

...scene of the game was the so... ...millionaires' course at Swinley ...near Ascot, with which Lord ...is identified. Even Boomer and ...did not know where the match ...be played this morning—or said ...idn't. A large car drew up at ...r entrance to the Savoy hotel, ...both are staying, and the pair ...ed to slip through the door ...reporters. They were quickly ...d away to the course.

...type of play selected was the ...some," wherein all four play... ...ve and then each couple selects ...ball and plays alternate shots ...n ordinary foursome. It was ...ly the prince who made the ...shot from Hagen's drive. In ...he final hole was played with ...l which the former had driven ... Hagen's contribution was to ... three foot putt.

...en Prince Enters Tourney.

...prince had a full day of golf, ... played in a tournament later ...day as a member of the Fern... ...ab artisan section on Swinley ... links. Here he was pitted ...a postman and from the fact ...he report of the result of the ... was studiously suppressed, it ...s safely assumed that the prince ...The prince's handicap was 16.

JACKIE FIELDS TO MEET CLYDE CHASTAIN FRIDAY

Clash in Windup Bout on Coliseum Card.

Jackie Fields, claimant of the world's welterweight title, and Clyde Chastain of Texas, will meet in the main event of Promoter Paddy Harmon's boxing show at the Chicago Stadium on Friday night. It will be the only professional show to be held in the city during the week.

Fields is well known to local fans. He is fast and clever. His depending on his skill to win decisions. Chastain is a hard right hand hitter who will take a punch to land one. Jackie has been made an 8 to 5 favorite and may be a 2 to 1 choice before they enter the ring.

Armando Santiago of Cuba, one of the hardest hitting lightweights in the game, will clash with Luis Vicentini, the Chilean, in another ten rounder. Santiago stopped Joey Sangor of Milwaukee at the Coliseum but was knocked out later by Tony Canzoneri. This should be a fight as long as it lasts.

Tuffy Griffith, the Sioux City, Ia., lightweight, who will meet Tommy Loughran of Philadelphia for the world's light heavyweight title next month at the Chicago Stadium, will clash with Al Friedman of Boston in the other ten rounder. All fighters are in active training at local gyms.

Sammy Mandell, the world's lightweight champion who meets Jack Berg of England in the windup of Promoter Jim Muller's show at the Mills' stadium on May 28 is in active training at the Barry gymnasium. Berg is waiting at the same place and the sporting card will be announced this week.

The Inquiring Reporter

Every Day He Asks Five Persons, Picked at Random, a Question.

The Question.

What do you think of a baseball fan who throws lemons or pop bottles at players or umpires?

The Answers.



W. R. Medow, 4705 Milwaukee avenue, electrician — One can't think much of them. Such actics harm the game, and is bad business. However, I go to ball games often, but I recall only one instance where pop bottles were thrown. This action never is justified, no matter how enraged the fan becomes.



Ralph Heineman, 913 Greenwood avenue, Winnetka, Ill., salesman—I think it is a good thing, because it puts pep into the game and gets the crowd excited. A ball game without pep is like a dinner without a cigar. Of course, all lemon or pop bottle pitchers must throw a curved ball or they might hit and injure their human target.



S. H. Fryer, 25 East Jackson boulevard, chemist—A poor sportsman, that's what he is. I read about the injury to Umpire Ormsby and it occurred to me that danger of like mishaps would be eliminated if waxed paper bottles were used at all ball parks. I understand that just recently wax containers have been perfected so that they stand up under all ordinary conditions. If so, they should be adopted.

The Tribune will pay $5 for each question accepted for the "Inquiring Reporter" to ask. Send name and address with your question to "Inquiring Reporter," Chicago Tribune. For today's question Thomas S. Tyrill, 2441 West Huron street, was awarded $5.



John Willinger, 3831 West 62d place, office clerk — I don't know. If one were thrown at me, I surely would have the guilty person arrested. One might get in wrong by throwing it back. I never saw any one throw things, although I go to Sox park almost every Saturday when there is a game. Maybe they don't do that at the Sox park.



S. M. Fergus, 1245 North Spaulding avenue, postoffice clerk —I would consider such a person a poor loser. The true sportsman takes his reverses calmly, philosophically, and without a grumble. I have witnessed that stunt, especially at Sox park. At some of the National league parks they are selling pop in paper containers. These cannot be thrown effectively, and they can't hurt any one.

Kindstrand, Sprint Star, Leads Rockford Track Men

Rockford, Ill., May 18.—[Special.]—Carl Kindstrand, star sprinter of the Rockford High school, has been elected captain of the track team. He has led the Rab squad for the last four years, and has been one of the leading point winners. He makes his final appearance at the Big Seven conference track meet here May 25.

Davis Cup Honors Divided by Greece and Denmark

COPENHAGEN, Denmark, May 18.—(AP)—Greece and Denmark divided honors in the first pair of singles matches today in the third round of the European zone Davis cup play. Zerlendi of Greece defeated Ulrich in a turbulent four set duel, 3-6, 8-6, 7-5, 17-15, but Henrickson of Denmark evened the count by beating Safiropoulo, 6-4, 6-4, 6-1.

Steele, Londos to Head Mat Show May 27

Promoter Doc Krone has arranged his next wrestling show for Monday night, May 27, at the Coliseum. Ray Steele and Jimmy Londos will meet in the main event, best two in three falls.

Steele has made a host of friends here due to his aggressiveness. From the tap of the gong he wades in and never lets up until the finish. He'll take a couple or three or four roughings to get in one of his own. At all times he is just within the rules and keeps a referee busy watching for some infraction.

Londos, while he can be about as rough as they make them, is more gentlemanly in the ring. He is foxy and uses every method possible to distract the attention of his foe so that he may place him in the right position.

Death Takes Father of Red Faber, Sox Pitcher

Dubuque, Ia., May 18.—[Special.]—Nicholas Faber, 71, father of Urban [Red] Faber, White Sox pitcher, died at Cascade at 9 o'clock this morning.

MINOR LEAGUES

AMERICAN ASSOCIATION.

	W.	L.	Pct.		W.	L.	Pct.
Kan. City	15	9	.750	Milwaukee	13	13	.500
Minne.	20	8	.714	Toledo	9	17	.346
St. Paul	17	12	.586	Columbus	9	19	.321
Indianpls.	13	12	.520	Louisville	7	17	.292

MISSISSIPPI VALLEY LEAGUE.

	W.	L.	Pct.		W.	L.	Pct.
Moline	8	3	.800	Waterloo	3	4	.429
Rock Isl.	7	3	.700	Davenport	4	6	.400
Dubuque	6	5	.667	Keokuk	2	5	.286
Burlington	5	4	.556	Ced. Rapids	1	9	.100

YESTERDAY'S RESULTS.

THREE EYE LEAGUE.

All games postponed; rain.

AMERICAN ASSOCIATION.

Columbus, 6; Toledo, 3.
Minneapolis, 6; St. Paul, 5.
Other games postponed; rain.

MISSISSIPPI VALLEY LEAGUE.

Davenport, 3; Moline, 0.
Rock Island, 5; Cedar Rapids, 0.
Dubuque, 5; Burlington, 1 [11 innings].
Waterloo at Keokuk postponed; rain.

INTERNATIONAL LEAGUE.

Toronto, 7; Montreal, 6.
Jersey City, 2; Reading, 1 [10 innings].
Newark, 8; Baltimore, 4.
Buffalo, 7; Rochester, 2.

Kansas Prepper Breaks World 12 Pound Shot Mark

Emporia, Kas., May 18.—(AP)—Elwyn Dees, 17 year old sophomore from Lorraine, Kas., High school, bettered the world's record for the 12 pound shot when he heaved the iron ball 57 feet 11 inches in the state high school track meet here today. The old record of 56 feet 8¾ inches was established here in 1924 by John Kuck.

Yale Retains Regatta Cup in Close Race

Ithaca, N. Y., May 18.—(AP)—A wily and game Yale varsity eight that saved its best for the last and won in a furious drive whipped one of the finest of recent Cornell crews by half a length and trimmed Princeton by 2½ lengths in the Carnegie cup regatta on Cayuga lake this evening.

Taking command at the halfway point in the two mile race, Yale beat off a great Cornell challenge in the final half mile and fully earned the right to keep the cup that has been out of the Eli's possession only one year since Ed Leader became coach there in 1923.

The victory was Yale's sixth since the regatta was begun in 1911 and makes matters even in that respect with Cornell, whose string of triumphs was woven back in the days of Coach Pop Courtney.

Cornell men gained some solace in a victory in the freshman race, but Yale won the junior varsity as well as the feature event.

Toledo Track to Run Circuit Meeting at Night

Toledo, O., May 18.—[Special.]—Grand circuit racing to be held here the weeks of June 24 and July 8 will be held at night over the Fort Miami mile track. This will be the first time in the history of the trotting horse sport that night racing ever has been attempted. One hundred and fifty thousand dollars in purses will be hung up, the largest amount to be given by any Grand circuit association this year.

Augustana Netmen Trim Western Normal, 3 to 0

Rock Island, Ill., May 18.—[Special.]—Defeating Western Normal by a 3 to 0 score here this afternoon, Augustana's tennis team, undefeated in conference competition this season, advanced a claim to the Little Nineteen racquet crown which they have not held for five years.

KING WINS GOLF MEET.

Ames, Ia., May 18.—(AP)—H. H. King, faculty representative of Kansas State college, won the annual Big Six conference coaches' golf tournament with a low score of 84, here today.

Helen Blanks Foe in U. S., French Tennis

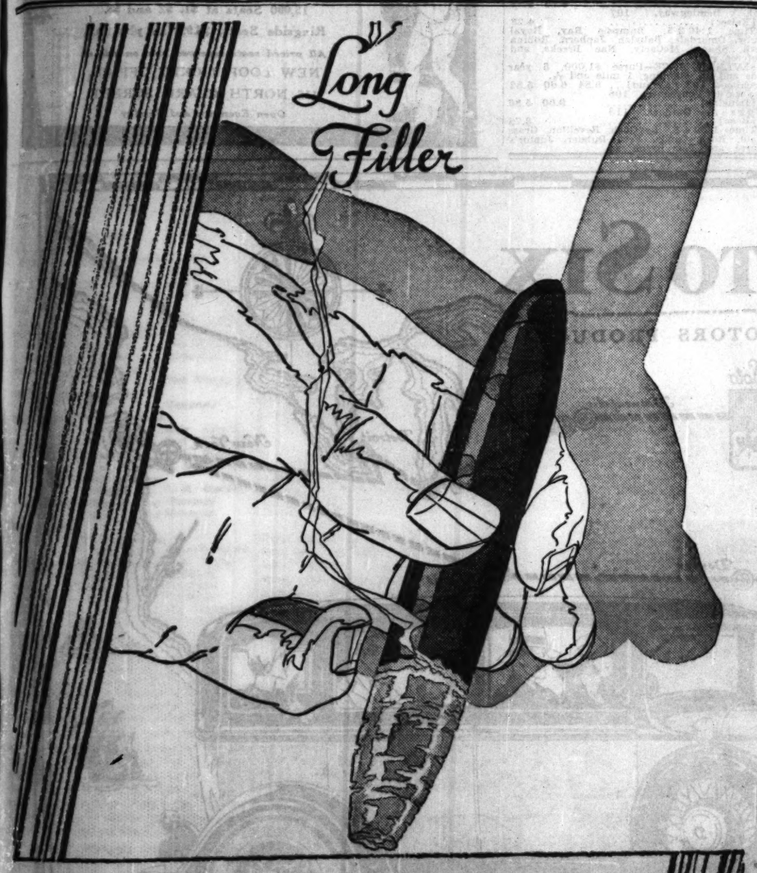
(Picture on page 3, sports.)

[Chicago Tribune Press Service.]

PARIS, France, May 18.—French players won two of the three opening matches in the France-American tennis tournament today but Helen Wills scored a brilliant triumph, smashing through Madame Lafaurie to the tune of 6-0, 6-0.

A small gallery was on hand in the newly constructed concrete stands of the Roland Garros stadium, but a burst of applause greeted the American champion as she came out upon the nicely brushed brick red court. Helen wore a white sweater and the usual sunshade over her eyes, but was bare-legged, her white sox being rolled down around her ankles.

Edith Cross of California went down to defeat before Madame Mathieu, 6-3, 6-2, the French woman driving a wicked service and red hot cross court shots which the American girl could not reach.



The cigar with the long ash

A DRAW THAT ALWAYS FILLS

. . . to full satisfaction is the clean-smoking Wm. Penn . . . The *Long Filler* 5-cent cigar . . . To tens of thousands of smokers: "The Cigar with the Long Ash" . . . The biggest GOOD 5-cent cigar, Wm. Penn stands aloof from bulky *Short Fillers*, stuffed with scrap leaf . . . *Commandeer aplenty*, foil-wrapped, *from your dealer's Wm. Penn box . . . Fresh . . . Breakproof for your pocket supply.*

Wm. Penn

5 Cents A Good Cigar

FOIL PROTECTED

Color-Style-Fit



Goodknit TRAX SHIRTS AND SHORTS

NEW Colors . . . New Styles . . . New Values! Modern to the minute are these TRAX Shirts and Shorts. They're smart, dressy, comfortable.

Fabrics are above the usual. A wide selection of patterns . . . blazer stripes, modest checks, figures—a choice for everybody.

TRAX Shorts are tailored to fit snugly at the waist. There's a flashy flare at the sides. Priced at 75c, $1.00 and $1.50.

TRAX Shirts are of extra quality, Lisle at 50c and 75c; Rayon De Luxe at $1.00.

Where to Get Them—Hundreds of dealers throughout Chicago and vicinity are now displaying TRAX Shirts and Shorts and TRIPLWEAR Athletic Suits. Look for the "Triplwear Dogs" display (shown below). It is the sign of the dealer who sells TRAX and TRIPLWEAR. If a dealer near you is not supplied, call Harrison 0682 for full information.





Goodknit TRIPLWEAR ATHLETIC UNDERWEAR
BROADCLOTH NAINSOOK MADRAS

All points of strain are Tape Reinforced.

Every suit is backed by a $10,000.00 Bonded Guarantee.

$1.00 per garment in Nainsook, Broadcloth and Madras. Combed Mercerized Broadcloth and Madras, $1.50. Boys' suits, 75c.

Chicago Offices
404 South Wells

OUTSIDERS WIN AS 7,000 SHIVER AT AURORA RACES

Collins Horses Only Short Priced Victors.

BY HARLAND ROHM.

(Picture on page 3, sports.)

Derby day at "The Downs" also brought its crowd to the lesser races at Auron's Exposition park where 7,000 braved the chilling temperature and an arctic northeasterly breeze to see outsiders in the betting take down five of the seven purses.

Gray skies that continuously threatened rain failed to send a shower, though it had rained enough in the early morning to make unnecessary the sprinkling wagon's trip around the track between races. But it grew steadily colder until the fans who had neglected to wear overcoats stood around with their hands in their pockets and their backs humped to the wind. Only two favorites, both sent to the post by George Collins, came down in front.

In the Derby day handicap, mile and a sixteenth feature of the program, Lincoln Plaut, stoutly backed favorite, made it a double win for the Collins stables and rewarded the short odds players by coming from behind under a hard ride in the stretch to win from Devon by a head. Devonshire had set a fast pace for the first mile, and Lincoln Plaut's final drive equalled the track record of 1:45, set by Florence Mills.

Five Race in Feature.

Only five paraded to the post in the feature, and Devonshire, 10 to 1 in the betting, raced into an early lead with Devon and Lincoln Plaut close on his heels. After the turn into the stretch, Jockey V. Smith shook up Lincoln Plaut, and he came on fast, conquering Devonshire which quickly tired and dropped out of it. An eighth out, Lincoln Plaut headed Devon and came on to win, while Devon held on grimly to save the place. Old Rip Rap, saved for three-quarters, responded strongly when called on and was wearing down the leaders at the finish, but got up only for third.

Taddywawa, 3 year old filly, took the secondary feature, the Auroraina purse at six furlongs, by outfinishing Big Sweep, and paid her backers $11.82. Racing outside the leaders but close up until the stretch, the filly came fast and gamely under Jockey Ayraud's hard riding to race Big Sweep into defeat and go on to win by more than a length. Big Sweep, the favorite, saved the place money by a length from Gold Mint.

Thistle Ann Breezes to Wire.

In the other nonclaiming race, the third, a four and one-half furlong dash for 2 year olds, Thistle Ann from the Collins stables breezed under the wire four lengths in front. Off in front, Thistle Ann steadily increased her advantage over the field. Tom Hill, second choice, was as easy a place as Thistle Ann was winner, but couldn't threaten the leader. Bootsie Boo, which took the show, was remarkable chiefly because she paid only $3.50 to show, though 16 to 1 to win.

At least 1,000 of the crowd, half of whom expected to ride the last race train back to Chicago, stayed after the seventh race to hear the Kentucky Derby broadcast over the track's loud speaker. They learned the winner of the Derby and then found all trains had departed.

MARQUETTE WINS IN TRACK MEET

Milwaukee, Wis., May 18.—[Special.]—Scoring slams in the high hurdles, javelin and pole vault, and winning the half-mile relay on a forfeit, the Marquette university track team defeated the Lawrence college Vikings here today, 93 to 38. For the second time in a week, Capt. Mike Treps, Marquette sprinter, equaled the stadium record of :09.9 in the 100 yard dash. The summaries:

120 YARD HIGH HURDLES—Won by Moody, Marquette; second, Wehne, Marquette; third, Schults, Marquette. Time, :16.6.

100 YARD DASH—Won by Treps, Marquette; second, Pope, Lawrence; third, Collins, Marquette. Time, :09.9.

MILE RUN—Won by Rohan, Marquette; second, Menning, Lawrence; third, Wolfe, Lawrence. Time, 4:42.5.

440 YARD DASH—Won by Morgan, Marquette; second, O'Shea, Marquette; third, Rasmussen, Lawrence. Time, :54.3.

220 YARD LOW HURDLES—Won by Moody, Marquette; second, Wehne, Marquette; third, Olson, Lawrence. Time, :25.6.

TWO MILE RUN—Won by Rohan, Marquette; second, Wolfe, Lawrence; third, Anser, Lawrence. Time, 10:42.2.

880 YARD RUN—Won by Morgan, Marquette; second, Menning, Lawrence; third, O'Shea, Marquette. Time, 2:10.2.

220 YARD DASH—Won by Treps, Marquette; second, Pope, Lawrence; third, Collins, Marquette. Time, :21.7.

HALF MILE RELAY—Forfeited to Marquette.

SHOT PUT—Won by Krohn, Lawrence; second, Nowak, Marquette; third, Buck, Marquette. Distance 38 feet 6 inches.

DISCUS—Won by Buck, Marquette; second, Nowak, Marquette; third, Humphrey, Lawrence. Distance, 114 feet 6¼ inches.

POLE VAULT—Won by Wehne, Marquette; second, Johnson, Marquette; third, Nowak, Marquette. Height, 11 ft.

HIGH JUMP—Aldrich and Ellis, Lawrence, and Gitter and Schults, Marquette, all tied for first. Height, 5 feet 6 inches.

BROAD JUMP—Won by Ellis, Lawrence; second, Pope, Lawrence; third, Brumatti, Lawrence, and Gitter, Marquette, tied. Distance, 22 feet 3 inches.

JAVELIN—Won by Lacasse, Marquette; second, Buck, Marquette; third, Hanke, Marquette. Distance, 153 feet 8 inches.

Thermo Knit Kloth Coats



THE ideal coat for golf, motoring, homewear, work or sports.

Virgin wool; Camel's Hair or Angora up to $10. Ask your retailer to show you Thermo with the new tailored sleeves. Write for colored folder.

Harry Goldstein Company
229 West Van Buren Street
Telephone State 2276
Distributors to Retailers

Major League Batting Averages

NATIONAL LEAGUE.

TEAM BATTING.

	Ab	R	H	HR	SB	Pct.
Philadelphia	734	117	217	23	7	.300
Chicago	838	170	257	23	19	.290
Cincinnati	842	133	246	11	26	.292
St. Louis	802	143	258	16	13	.289
Pittsburgh	801	117	238	7	9	.283
New York	793	108	215	25	11	.282
Boston	773	115	206	7	16	.267
Brooklyn	753	88	200	16	21	.266

TEAM FIELDING.

	DP	TP	PB	PO	A	E	Pct.
Boston	31	0	1	625	303	26	.973
Chicago	39	0	3	706	342	31	.971
St. Louis	27	0	1	675	291	34	.966
New York	20	0	1	581	313	31	.966
Philadelphia	17	0	3	558	293	31	.965
Cincinnati	32	0	1	629	254	30	.960
Brooklyn	15	0	1	597	247	38	.957
Pittsburgh	15	1	1	601	272	41	.955

INDIVIDUAL BATTING.

	Ab	R	H	RH	SB	Pct.
Cuyler, Chi	3	1	2	0	0	.667
Williams, Phila	3	3	4	2	0	.500
Commerford, Pitts	18	6	8	3	0	.444
McMillan, Chi	18	3	8	0	0	.444
O'Farrell, N Y	34	5	15	0	0	.441
J. Cooney, Bost	1	1	3	0	0	.429
Luque, Cin	14	1	6	0	0	.429
Stephenson, Chi	98	24	41	2	3	.418
Swetonic, Pitts	12	3	5	0	0	.417
French, Phila	12	2	5	0	0	.417
Friberg, Phila	83	13	34	3	0	.410
Frisch, St L	101	19	41	0	4	.406
Dudley, Brk	3	1	3	1	0	.400
Douthit, St L	103	27	41	1	3	.398
E. Smith, St L	33	5	13	0	0	.394
L Waner, Pitts	97	18	38	0	0	.392
Cuccinello, Bost	33	6	13	2	0	.381
Hich, St L	86	17	32	3	2	.372
Ott, N Y	68	20	25	8	0	.369
Davis, Phila	30	2	11	1	1	.367
Cuyler, Chi	90	19	33	4	5	.363
Terry, N Y	85	12	31	3	0	.365
Biconda, Pitts	11	3	4	0	0	.364
Hendrick, Brk	91	9	22	1	4	.361
Cohen, N Y	36	6	13	2	0	.361
O'Doul, Phila	84	20	30	7	0	.357
Jackson, N Y	77	13	27	5	1	.351
Walker, Cin	89	16	30	3	3	.337
Maranville, Bost	81	12	27	0	5	.333
Klein, Phila	84	16	28	5	0	.333
Swanson, Cin	45	13	15	3	3	.333
Ash, Cin	3	1	1	0	0	.333
Ford, Cin	85	17	28	1	2	.329
Bressler, Brk	70	11	23	3	0	.329
Bartell, Pitts	70	9	23	1	1	.329
Herman, Brk	93	11	30	4	5	.323
Taylor, Bost	25	3	8	0	0	.320
Gilbert, Brk	66	10	21	0	1	.318
Bottomley, St L	93	19	29	4	0	.312
Wright, Brk	16	4	5	2	0	.313
Harper, Bost	81	16	25	4	2	.309
Picinich, Brk	26	2	8	1	2	.308
James, Bost	13	3	4	0	0	.308
Carey, Brk	13	1	4	0	0	.308
Spohrer, Bost	49	7	15	0	0	.306
Allen, Cin	31	10	27	1	5	.306
Hafey, St L	103	18	31	4	0	.301
Hurst, Phila	80	10	24	3	2	.300
Hornsby, Chi	97	24	29	4	0	.299
Thompson, Phila	84	21	25	2	3	.298
Flowers, Brk	54	9	16	1	6	.296
Durgan, Bost	27	6	8	0	0	.296
L. Wilson, Chi	90	24	26	6	1	.289
Traynor, Pitts	95	17	28	0	3	.295
Grantham, Pitts	78	19	23	3	1	.295
Roush, N Y	55	11	16	0	1	.291
Grimes, Chi	105	19	30	1	1	.291
Pittenger, Cin	28	2	8	0	0	.286
Heathcote, Chi	14	5	4	0	1	.286
Bukeforth, Cin	7	1	2	0	0	.286
Reed, Chi	18	2	5	1	0	.278
E Clark, Bost	65	11	18	0	1	.277
Lucas, Cin	29	1	8	0	0	.276
Angley, Chi	15	3	4	0	0	.267
English, Chi	117	16	31	0	5	.265
Grace, Chi	34	3	9	1	0	.265
Malone, Chi	27	3	7	0	0	.259
Bush, Chi	19	1	4	0	0	.222

AMERICAN LEAGUE.

TEAM BATTING.

	Ab	R	H	HR	SB	Pct.
Detroit	1022	177	321	19	18	.324
Philadelphia	751	149	223	18	7	.297
New York	723	128	205	22	7	.284
Chicago	874	113	246	9	11	.281
Cleveland	838	101	237	7	18	.283
St. Louis	819	118	214	10	5	.261
Washington	736	92	187	7	18	.254
Boston	736	72	174	3	4	.240

TEAM FIELDING.

	DP	TP	PB	PO	A	E	Pct.
Washington	18	0	2	545	234	7	.979
Philadelphia	17	0	1	660	300	23	.977
Boston	22	0	1	586	277	26	.971
New York	17	1	1	639	246	28	.969
Philadelphia	17	0	3	569	220	22	.968
Detroit	28	0	3	779	333	38	.967
Chicago	20	1	4	686	305	24	.967
Cleveland	32	0	2	661	320	45	.956

INDIVIDUAL BATTING.

	Ab	R	H	HR	SB	Pct.
Hering, Bost	23	3	14	0	0	.609
Smith, Det	5	2	3	0	0	.600
Brown, Wash	2	0	1	0	0	.500
Holloway, Clev	2	0	1	0	0	.500
Burnett, Clev	2	1	1	0	0	.500
Whitehill, Det	16	4	7	1	0	.437
Fothergill, Det	35	3	14	1	0	.400
Jamieson, Clev	89	14	35	0	2	.393
Jorgens, N Y	33	8	11	0	0	.333
Kamm, Chi	96	18	37	2	3	.385
Gehringer, Det	115	31	44	4	5	.383
Clancy, Chi	102	15	39	2	3	.382
Cochrane, Phila	74	13	27	2	0	.365
Foxx, Phila	82	17	31	5	2	.378
Hodapp, Clev	8	0	3	0	0	.375
Fonseca, Clev	21	7	8	0	0	.381
Hellmann, Det	112	25	38	4	1	.339
Schulte, Det	72	9	24	1	1	.333
Gillis, Bost	30	3	10	0	0	.333
Grove, Phila	18	4	6	0	0	.333
Shaute, Clev	15	1	5	0	0	.333
Miljus, Clev	9	1	3	0	0	.333
M. Gaston, Bost	9	0	3	0	0	.333
Yde, Det	6	1	2	0	0	.333
Alexander, Det	118	15	39	3	2	.331
Hoffman, Chi	49	6	16	0	0	.327
Averill, Clev	92	15	30	3	3	.326
H. Rice, Det	93	21	30	0	1	.323
Goslin, Wash	84	14	27	5	3	.321
Narlesky, Bost	22	3	7	0	0	.318
Dickey, N Y	41	5	13	1	1	.317
Schulte, St L	95	11	30	0	2	.316
Metzler, Chi	99	18	31	1	3	.313
Blue, St L	99	24	31	4	0	.313
Simmons, Phila	71	12	23	5	0	.310
O'Rourke, St L	97	17	30	2	1	.309
McGowan, St L	91	18	28	1	2	.308
Lazzeri, N Y	78	11	24	3	2	.308
Gaston, Bost	13	2	4	0	0	.308
Cissell, Chi	98	13	30	2	0	.306
Bluege, Wash	62	9	19	1	3	.306
Tate, Wash	36	8	11	0	0	.306
Rothrock, Bost	83	14	25	1	0	.301
Hoyt, N Y	20	4	6	0	0	.300
Hale, Phila	87	10	26	0	0	.299
R. Johnson, Det	101	17	28	3	0	.277
Flagstead, Bost	27	6	8	0	1	.296
Koenig, N Y	88	15	26	1	0	.295
Falk, Clev	44	9	13	0	2	.295
Myer, Wash	72	8	21	0	2	.292
Gardner, Clev	24	4	7	0	2	.292
Judge, Wash	69	11	20	0	1	.290
Phillips, Det	73	9	21	1	0	.288
Thomas, Chi	21	3	6	0	0	.286
Marberry, Wash	7	0	2	0	0	.286
Reynolds, Chi	60	10	14	1	0	.233
Watwood, Chi	60	6	14	0	0	.233
Kerr, Chi	83	12	18	0	0	.216
Mostil, Chi	21	1	5	0	1	.208

WEEK'S FIGHT RESULTS

At New York—Gorilla Jones, Akron, O., stopped Izzy Grove, New York [6]; Vidal Gregorio, Spain, knocked out Joe Scalfaro, New York [8].

At New York—K. O. Phil Kaplan outpointed Babe McCorgary, middleweight [10]; Mike McTigue outpointed Paul Hoffman [10].

At New York—Ignacio Fernandez knocked out Al Singer [3].

At Toronto — Albert [Frenchy] Belanger stopped Johnny Hill, Canadian flyweight champion [6] [title].

At Kansas City—Babe Stribling outpointed Joe Trabon [10].

At Memphis—Charlie Feraci outpointed Alex Simms [8].

At New Orleans—Manuel Quintero stopped Tommy O'Brien [5].

At Columbus, O.—Mike O'Dowd outpointed Willie Michel [10].

At Washington, Pa.—Tony Herrera knocked out Ray Newton [6].

At Huron, S. D.—Jack Lamson knocked out Jack Osman [2].

At Dayton, O. — Andy Mitchell and Joe Sekyra, draw [10].

At Dayton, O.—Jimmy Neal outpointed Otto Atterson [10].

At Benton Harbor, Mich.—Johnny Hoekstra outpointed Johnny Powers [10].

At Salt Lake City—Erwin Bige outpointed Buddy Washington [10].

At Oakland, Cal.—Jock Malone outpointed Red Uhlan [10].

At Milwaukee—Armando Santiago won on a foul from Herman Perlick [8]. Fay Kasky outpointed Henry Perlick [10].

At Lincoln, Neb. — Colonel Shaddon and Harold Matthews.

At Paris—Emile "Spider" Pladner and Kid Francis, drew [12].

At Boston—Ricardo Bertazzolo won on foul from Jimmy Mahoney [4].

At Akron, O.—Eddie Anderson outpointed George Kaufman [10].

BRICKLAYERS AND SPARTAS RENEW RIVALRY TODAY

The Bricklayers and Sparta soccer clubs will meet today in the semi-final round of the Peel challenge cup competition. The game will be played at Sparta field, 22d street and Kostner avenue, at 3 p. m.

Recently these two clubs met in a cup game and battled 90 minutes to a 1 to 1 tie. An extra half hour had to be played, and, chiefly due to the fact that the Bricklayers' goal keeper, Vic Neate, sustained a broken leg 13 minutes before the expiration of the 90 minute period, the odds proved too great for the Bricklayers to overcome, since the national cup rules did not permit another goal keeper in Neate's place. Sparta scored two easy goals in the extra period.

Sparta and the Bricklayers met again three weeks ago in a game for the benefit of Vic Neate, the game ending 3 to 3.

Froebel of Gary Wins Indiana Prep Track Meet

Indianapolis, Ind., May 18.—[Special.]—Froebel of Gary again ran away from the rest in the thirteenth annual Indiana High School Athletic association track and field meet at Technical High school field here this afternoon. Froebel scored 36 points today. Brazil was second with fifteen, Technical third with fourteen, Elkhart fourth with thirteen, and Horace Mann of Gary fifth with eleven.

NET TOURNEY JUNE 8-16.

Pacific coast tennis championships will be decided at the Berkeley Tennis club June 8 to 16.

Yes, here's ⅓ more in every bottle of

Clicquot Club

PALE DRY GINGER ALE

For Best Flavor

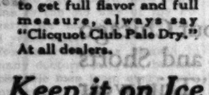
If you like the flavor of a fine "dry" ginger ale, try Clicquot Club Pale Dry. You'll like the flavor because it gets added richness and mellowness from six months' ageing.

Good alone. Gives sunny flavor to recipe drinks. And in every bottle—4 oz. more ginger ale than you usually get. Remember—to get full flavor and full measure, always say "Clicquot Club Pale Dry." At all dealers.



See how much is in this glass? That's how much more you get in a bottle of Clicquot Club Pale Dry than you do in *small bottle* ginger ale.

Keep it on Ice



Here's the handy Party Package (12-bottle carton). A more convenient, more economical way to buy. And in every package, 48 oz. (equals 3 bottles) more than most ginger ales give you.

"FOR FLAVOR" AGED 6 MONTHS

Made in compliance with all state and federal pure food laws

ARLINGTON PARK STAKES ATTRACT STABLES OF EAST

Several Women Owners Enter Horses.

Judging by the interest that eastern horsemen are evincing in the July race meeting at Arlington Park, under the auspices of the American National Jockey club, owners whose activities usually are confined to the Metropolitan and Saratoga tracks are going to invade the central states this summer in quest of the rich prizes offered at Arlington Park.

Eastern turfmen have made liberal nominations for the eleven stakes to be decided during the meeting, and also have attended to the important matter of making stable reservations. Entries to the stakes closed one week ago yesterday, and when they are made public it will be found that the easterners will be extensively represented, notably in the $60,000 added money American Classic.

The active part sportswomen are taking in turf affairs is evidenced by the large number of stake entries they have made in all sections of the country. The nominators from the Atlantic seaboard include such prominent owners as Mrs. F. A. Clark, Mrs. G. L. Kaufmann, who races in the name of the Loma stable; Mrs. Herbert Pulitzer; Mrs. Graham Fair Vanderbilt, owner of the Fair stable; Mrs. W. M. Jeffords, Mrs. Katherine Elkins Hitt, and Mrs. Payne Whitney. All but one of this number have an entry in the American Classic. Mrs. Clark has named Aquastella; Mrs. Kaufmann, Twink; Mrs. Pulitzer, Tipperary II.; Mrs. Vanderbilt, Chicatie; Mrs. Jeffords, Constitution, and Mrs. Hitt, Sunvir.

Macoupin Preps' Meet at Carlinville Saturday

Carlinville, Ill., May 18.—[Special.]—This city has been selected as the place for the annual track meet of the Macoupin County High schools Saturday. Teams from eight schools are to compete.

RACE RESULTS

BELMONT RESULTS.

FIRST RACE—Purse $1,000, 2 year old maidens, allowances, 4½ furlongs:

Raccoon, 117 [Baker]	13-1	5-1	5-2
†Black Majesty, 117 [Inselone]		5-1	7-2
Kiang, 117 [Prior]			4-5

Time, :54 4-5. Sunbeams, Discolored, †Ina Business, †Hot, Stellaria, *Captain Hook, Camp Meade, 105, The Air, *Shannerette, Storm Sit, Tuscan, Wisborg and Lasting ran. *Sage entry. †Coe entry.

SECOND RACE — Purse $1,300, steeplechase, 4 years old and up, about 2 miles:

Beau Paris, 133 [Bostwick]	5-1	2-1	Ev.
Purfled, 141 [Jeffcoat]		4-1	Ev.
Darkness, 133 [Kleeger]			4-5

Time, 3:53. Coronet, Parge, Hall, Volunteer, †Warrior Bold, War Pain, Blockhead, Crenalien, *Silverdawn, Pommelion, and Princess Clovelitzer ran. *Train J. W. Healy entry.

THIRD RACE—Purse $2,500 added, 2 years old, Widener course:

†Chokatam, 122 [Steffen]	5-1	2-1	4-5
Crack Brigade, 123 [Barrett]		even	1-2
*Caruso, 122 [Inselone]			3-5

Time, :52 3-5. †Swatter, †Prometheus, ‡Grattan, War Saint, Starpath, Muskoree, and *Hilaris ran. *Coe entry. †Whitney entry. ‡Rancocas entry.

FOURTH RACE—Purse $1,200 added, handicap, 3 year olds and up, 7 furlongs.

Jack High, 106 [Moon]		2-5	out
Eddie Ahearn, 97 [Rose]			7-10 out
Romanaur, 126 [Fator]			1-4

Time, 1:23 2-5. Host and Dangerous ran.

FIFTH RACE—Purse $2,500 added, handicap, 3 year olds and up, fillies and mares, 1 mile:

Bateau, 126 [Ambrose]		5-2	9-5
Bradley's Perry, 107 [Coleman]			3-1

Time, 1:38 1-5. On Her Toes, Passe, Princess Tina, Blacka, Lisa, Pretense, Atlantia, and Priscilla Carter ran.

SIXTH RACE—Purse $1,000, claiming, 3 year olds and up, 1 mile:

Gray Hawk, 115 [Fields]	11-5	even	1-2
Sea Rip, 117 [McTague]		3-1	8-5
Turf King, 111 [Wheeler]			3-1

Time, 1:40. Dr. Rankin, Euphrates, Blabber, Flying Sweep, Golfer, Washkie, Dubric, Old Black Joe, and Golden Pennant ran.

CHURCHILL DOWNS RESULTS.

FIRST RACE—Purse $1,500, claiming, 3 year olds and up, 6½ furlongs:

Eskimo, 108 [Abel]	12-20	4.24	2.82
Charmarten, 115 [Halbert]		3.08	2.44
Little Grp, 103 [Jones]			2.90

Time, 1:20 4-5. Our Own, Frank Fullen, Bar None, Fairbell, and Nora ran.

SECOND RACE—Purse $1,200, 2 year old maidens, allowances, 6 furlongs:

Kilerry, 115 [Coltiletti]	7.82	5.74	4.62
Chariot, 115 [Abel]		9.56	5.54
Copper Sos, 115 [Judy]			7.58

Time, 1:02. Colonel Henry, Happy Lad, Harmazada, Tea Cracker, Michigan Boy, Dusky Maiden, Golden Domino, Peace Bud, Appland, and Hogan's Dance ran.

THIRD RACE—Purse $1,200, claiming, 2 year olds and up, 1 1-16 miles:

Rollyrog, 110 [Russell]	9.56	3.54	2.66
Bonny Basil, 110 [Anderson]		24.72	7.16
Gaun, 110 [Grasso]			2.80

Time, 1:50. Nobis Wrack, Finnie, Friar Mint, Marbi, and Captain Donan ran.

FOURTH RACE — Purse $1,500, 2 year olds, allowances, the Shady Brook Farm, 5 furlongs:

Light, Jones, 115 [Jones]	3.70	2.80	2.20
Major Tom, 108 [Crump]		4.90	2.48
Wild Waters, 107 [Abel]			2.24

Time, 1:02 2-5. Tasman, Shy Peter, Donora and Bellsmith ran.

FIFTH RACE—Purse $50,000, added, The Kentucky Derby, 3 year olds, 1 mile and quarter.

C'an Dusen, 126 [McAtee]	8.00	3.70	3.00
Nashapur, 126 [Allen]		4.70	3.20
Panchio, 126 [Coltiletti]			3.50

Time, 2:10 4-5. Blue Larkspur, Voltear, Windy City, Ethel Lord Bradalbane, The Nut, Minatour, Bar Beauty, Chip, Folking, Upset Lad, Chichatie, Call Kopper Escape, Prince Pat, Paraphrase, Paul Bunyan, and Ben Machree ran.

Panchio and Prince Pat coupled as Three D's stable entry.

Bar Beauty and Blue Larkspur coupled as E. R. Bradley entry.

SIXTH RACE—Purse $2,200, handicap, 3 year olds and up, 6 furlongs:

Cayuga, 110 [Horvath]	4.48	2.96	2.26
Blessed, 105 [Pichon]		3.70	2.68
Energy, 108 [Phipps]			2.60

Time, 1:14. Wisdom and T. S. Jordan ran.

SEVENTH RACE—Purse $1,400, claiming, 2 year olds and up, 5-16 miles:

Thunder Girl, 98 [Russell]	16.80	5.48	4.26
Post Horn, 110 [Judy]		3.60	2.90
Respond, 112 [Ayraud]			2.30

Time, 2:05. Profiteer, Tamina, Super Love, Spot Light, and Mount Logan ran.

AURORA RESULTS.

FIRST RACE—Purse $800, claiming, 3 year olds and up, 6 furlongs—

Ladelbuck, 111 [Luther]	18.24	7.58	4.00
Sil, Lillian, 107 [Landolt]		6.34	3.66
Priceless, 114 [Leyland]			2.92

Time, 1:14 2-5. Supporter, Knighthood, Field Marshall, Domesticated, Whipcracker, Seth's Ballot, Dextrose, Seth's Premium, and Miss Brownell ran.

SECOND RACE—Purse $800, claiming, 3 year olds and up, 6 furlongs:

Runaway Princess, 115 [Cavens]	12.76	5.78	4.78
Marabou, 105 [Knight]		6.64	4.36
Bestor, 111 [Wimmer]			9.18

Time, 1:12 2-5. Short Price, Miss Rosedale, Kit Carson, Salona, Tom Kanty, Sis Garr, Hesitation, and Old Bill ran.

THIRD RACE—Purse $800, claiming, 3 year olds, 4½ furlongs—

Thistle Ann, 108 [Para'lee]	4.48	2.50	2.28
Tom Hill, 109 [Knight]		3.30	2.44
Bootsie Boo, 103 [Shropre]			3.50

Time, :54 1-5. Thistle Jean, Tempo d'Amour, Easter Seth, Commissioner Doe and Bunyor ran.

FOURTH RACE—Purse $1,000, 3 year olds and up, allowances, the Shady Brook Farm, 5 furlongs:

Taddy Wawa, 104 [Ayraud]	11.82	4.96	3.34
Big Sweep, 117 [Luther]		3.78	2.62
Gold Mint, 114 [Parmalee]			2.66

Time, 1:12 1-5. Chaff, San Carlos, Charm, Monte's and Bewitch ran.

FIFTH RACE—Purse $1,200, 3 year olds and up, handicap, 1 1-16 miles:

Lincoln Plaut, 109 [Smith]	4.26	2.90	2.28
Devon, 110 [Luther]		3.38	2.92
Bigrap, 103 [Ayraud]			3.02

Time, 1:45. Tiffle, Scot and Devonshire ran.

SIXTH RACE—Purse $1,000, 3 year olds and up, claiming, 1 mile:

Mac Fogle, 103 [Neal]	27.24	14.78	8.68
Suitable, 118 [Ayraud]		5.70	5.32
Col. Hemingway, 107 [Kelser]			4.28

Time, 1:40 2-5. Bumpsis Ray, Royal Ruby, Omardale, Babylon, Japhern, Robina Seth, Shanty McCarty, Nae Brooks, and Referee ran.

SEVENTH RACE—Purse $1,000, 3 year olds and up, claiming, 1 mile and 70 yards:

Architect, 103 [Ayraud]	9.84	6.80	5.32
Vowed Vengeance, 106 [Douglas]		9.00	5.80
Russell Gardner, 113 [Rose]			3.78

Time, 1:59 4-5. By Gosh, Revellion, Grass Maid, Rock Candy, Fred Dubner, Junior's Nurse, and Tom Byrne ran.

Salo Ties in Derby Lap; Wrests Lead from Gavuzzi

Big Spring, Tex., May 18.—(AP)—Johnny Salo, Passaic, N. J., leaped to the lead in the transcontinental bunion Derby today when he finished in a tie for first place with Giusto Umek of Italy in the forty-ninth lap, running the 43 miles from Colorado, Tex., to Big Spring in 6:09:40.

Salo, by winning today's lap, wrested the lead in elapsed time from Pete Gavuzzi, the whiskered Italian of England, who was third in 6:49:30. At the start today Gavuzzi led by 35 minutes and 20 seconds. Salo's advantage is 4 minutes and 30 seconds.

RANCOCAS COLT WINS THRILLING KEENE FEATURE

Dashes to Victory After Being Blocked.

New York, May 19.—[Special.]—The Keene Memorial went into history at Belmont Park this afternoon and the white and green silks of the Rancocas stable flew proudly in victory for the second successive year as Jockey Eddie Steffens piloted Mokatam home half a length in front of Crack Brigade. It was a race climaxed by a thrilling duel in the last furlong, a duel in which Mokatam made a gallant fight for his victory.

The crowd of 25,000 cheered to the chorus as the Rancocas colt triumphed in this long established spring juvenile feature. Not only was its sympathy with this colt for his courageous race, but its hopes were widely settled upon Mokatam, though it was Caruso, brilliant winner at the recent Jamaica meeting, which drew the bulk of the money for he and his stable mates who carried the Coe colors.

Sympathetically the crowd cheered Mokatam because that colt was interfered with and blocked and had to go around the leader and then battle with an oily enemy, Crack Brigade, owned by T. M. Cassidy, to gain the triumph.

The dust had hardly settled on the Widener course after Mokatam's triumph than another thrill was provided through the crowd as George Widener's great colt Jack High fought his way to an easy start of a length over Eddie Ahearn.

JARK AIMS FOR DISCUS MARK IN MARQUETTE MEET

Milwaukee, Wis., May 18.—[Special.]—Carl Jark, Army's big weight and discus man, who set a new world's record in the latter event at the Drake relays, only to have it broken two weeks later by Bill Bell of Oregon, will try for another world mark when the West Point track squad invades Milwaukee, June 1, for a dual meet with Marquette university.

Jark tossed the platter 181 feet 6 inches at Drake, while Mueller set a mark of 160 feet 1

MOTORS — TRAFFIC — HIGHWAYS

QUALIFYING TESTS FOR AUTO CLASSIC START SATURDAY

Thirteen Entries Doomed in Preliminaries.

Motordom's international 500 mile race, which will be concluded at the Indianapolis speedway on May 30, will get under way next Saturday. At this time the qualifying trials will start at the big oval and this year the qualifying rounds will be of more specific interest than at any time since before the world war.

The real contest starts with the first of these trials, for there are forty-six entries and only room for thirty-three cars in the final phase of the hippodrome. Thirteen cars thus will be eliminated in the preliminaries. More care than in the past is to be applied to this feature of the preparations and the officials at the track announce that four days will be given over to qualifying—Saturday, Sunday, Monday, and Tuesday.

Final Phase on Thursday.

The final grand struggle is to take place on Thursday, which this year is Memorial day.

The entries in the speed carnival closed May 1 and include the following:

	CAR.	DRIVER.
Cliff Berger	Miller Special	Cliff Berger
L. A. Yagle	Simplex Spec.	Ray Keech
Tommy Milton	Detroit Special	Cliff Durant
Louis Chiron	Du Lage Spec.	Louis Chiron
Phil Shafer	Unnamed	Phil Shafer
Leon Duray	Packard Cable Special	Leon Duray
Leon Duray	Packard Cable Special	Unnamed
Leon Duray	Packard Cable Special	A. Gulotta
Wm. Alberts'n	Miller Special	Wm. Albertson
Zeke Meyer	Miller Special	Zeke Meyer
Frank Brisko	Burbach Spl.	Frank Brisko
J. W. Painter & F. Hufnagel	Unnamed	Bill Lindau
Deacon Litz	Miller Special	Deacon Litz
Alden Sampson II	Unnamed	Louis Meyer
Gianfranco Comotti	Talbot Special	Gianfranco Comotti
W. S. White	Unnamed	Babe Stapp
W. S. White	Unnamed	Unnamed
Reed & Mullikan	Unnamed	Albert Karnatz
Chas. Hasse	Miller Special	Lou Moore
M. B. Dodds	Unnamed	Bob McDonogh
A. Sampson II	Unnamed	Unnamed
Cliff Woodbury	Boyle Valve Special	Cliff Woodbury
Cliff Woodbury	Boyle Valve Special	Unnamed
Cliff Woodbury	Boyle Valve Special	Billy Arnold
T. Marchese	Marchese Spl.	Carl Marchese
C. L. Gardner	Unnamed	C. L. Gardner
L. Decker	Miller Special	R. Decker
C. H. Cunard	Buckeye-Duesenberg	C. H. Cunard
Morton Sutton	Miller Special	Unnamed
F. F. Cramer	Miller Special	Unnamed
Thompson Products Co.	Thompson Valve Spl.	Jules Moriceau
Owen Bar. Wks.	Green Special	John Vance
Cooper Eng. Co.	Unnamed	Unnamed
Cooper Eng. Co.	Unnamed	Unnamed
Cooper Eng. Co.	Unnamed	Unnamed
A.S. Duesenb'g	Duesenb'g Spl.	Bill Spence
A.S. Duesenb'g	Duesenb'g Spl.	Unnamed
A.S. Duesenb'g	Duesenb'g Spl.	Unnamed
L. Smith	Ransie Special	Unnamed
Ray Keech	Duesenb'g Spl.	Unnamed
Tommy Milton	Duesenb'g Spl.	Unnamed
F.A. Schneid'r	Armacost Spl.	Unnamed
Ralph Miller	Miller Special	Unnamed
Fra. Fahr	Duesenb'g Spl.	Paul Boet
L. R. Ricketts	Miller Special	Henry Turreon

While forty-six cars have been nominated, the American Automobile association, governing body of the speed sport, decrees that there shall be one car only for every 400 feet of track-age. Thirty-three cars—the largest number in any American race—may start the Indianapolis classic.

Only Fastest Survive.

Therefore it is the thirty-three fastest cars that roll to the tape on race day. The fastest car in the qualification trials is awarded the pole position and the other fast cars line up in rows of three cars according to their speed. As an award for being ready on the first qualifying day, the cars which qualify on the first day are given starting precedence over the cars that qualify on May 26, 27 and 28, the other days of qualification.

The trials are four laps of the two and one-half mile course or ten miles at a minimum average speed of 90 miles an hour. However, this minimum qualifying mark will mean nothing this year, with thirteen cars to be eliminated.

Racing experts declare that the thirty-third car in the race will have an average of more than 100 miles an hour. It is certain that there is keener pre-race rivalry than for many years. The car crews know that thirteen cars must fall by the wayside and there is a determined effort being made in every garage to make sure it is not their car.

Duray Holds Record.

The record lap at Indianapolis is held by Leon Duray, who drove the course at a pace of 124.018 miles an hour. He also holds the four lap qualifying record at 122 miles an hour. There is some indication that the pole car this year will exceed Duray's mark, but it is generally conceded that his one lap mark will stand. It was made last year under ideal conditions and is regarded as the most perfect lap ever driven on the Indianapolis course.

There also is a scramble among the drivers for the better cars this year. Many entrants have left their drivers unnamed because of the intense rivalry among the pilots. There are many more pilots than cars, and with thirteen drivers as well as cars to be eliminated in the trials, the entrants are waiting to pick the best from the large available field.

Late among the entries was an English race car, the Thompson Valve Special, which will be driven by a Frenchman, Jules Moriceau, making the third foreigner to nominate himself for the international classic.

Six Duesenbergs Enter.

There will be six Duesenbergs of Indianapolis origin, three of them composing a factory entry and the remainder individual entries, including one made by Tommy Milton, only two time winner of the Indianapolis race, who has not yet named a driver but who indicates that he will not come from his retirement. Milton is preparing a Detroit Special, which Cliff Durant, multimillionaire patron of the speed sport, will wheel in the coming classic.

Louis Chiron, European champion, a Frenchman, who will pilot a French De Lage; Gianfranco Comotti, an Italian, who will be seen at the wheel of a French Talbot, and Jules Moriceau, a Frenchman, who will drive an English car, form the Simon pure foreign contingent who will ride here in a desperate effort to lift the speedway laurels which have rested more or less peacefully on American heads for several years.

Chiron, an active champion, will be pitted against Louis Meyer, the Yankee champ, while both Comotti and Moriceau will be out to trim the European champ, Chiron, even if they can't defeat the American stars.

Some of the Contestants.

Ray Keech, former straightaway champion of the world; Bob McDonogh, one of the real stars of the younger generation; Leon Duray, who holds the track record; Cliff Durant, the multimillionaire racing star; Anthony Gulotta, who was leading the race only seventeen laps from the finish last year when a cracked gas tank threw him out of the running; Lou Moore, who was second to Louis Meyer last year; Cliff Woodbury, star and captain of the Boyle Valve team, are among the stars who will participate in the international race.

Twelve cars have been entered with drivers unnamed. Tommy Milton, two time champion, has entered a car with the driver unnamed; Bill White leaves one of his two cars without a driver; Cliff Woodbury still must name a driver on one of his best cars; and there are other fast automobiles entered without a driver definitely assigned to them.

There is a pre-race activity at the track that is unheard of. There are enough cars on the track ready to run to make a race tomorrow.

Tickets Still Plentiful.

Although there has been an unprecedented demand for tickets, caused probably by the presence of the European champion in the race, T. E. ["Pop"] Myers, general manager of the track, declares that there still are thousands of desirable seats to be had.

With all of the drivers having all winter to work on their cars, preparing them for the big Indianapolis race, the coming contest will present the finest array of mechanically perfect creations that ever has come here for an international race.

The Yankees are troubled, in a sense, over the strong competition Europe is providing this year, but the American stars are confident they will repulse the foreign invasion that began in 1913 when Jules Goux in a Peugeot started a series of victories that continued until 1924. The Yanks are working to retain the stronghold of speed they have established.

40 Auto Lanes on Beach Speedway at Jacksonville

Forty automobiles can be driven abreast at low tide on the beach of Jacksonville, Fla. The sand is as firm as on a paved street.

VOICE OF THE TRAFFIC

A PECULIAR TRAP.

Chicago, May 17.—A trap exists in Michigan City on the main road through town which is a potential danger. I noticed the weird looking stop light showing green and increased my speed to get past while it still was green. Imagine my surprise when I saw a car suddenly shoot out from the intersecting street. I put on my brakes, but to this day cannot figure how I managed to miss a collision. I decided to stop and examine the spot. I found underneath the light a sign about the size of a lady's handkerchief reading: "This light for interurban cars only." The sign is visible in daylight but not at night. I hope this may save some Chicago motorist from a smashup.

L. C. BENNETT.

PICKING ON LA SALLE STREET.

Chicago, May 15.—I have read with interest the article by Putney Haight entitled "Motorists Find Little Use for New La Salle Street" and would mention a few observations as they have occurred to me.

In comparing the La Salle street bridge to the Michigan boulevard bridge it is evident that the La Salle street tunnel is a considerable obstacle for the free flow of traffic. Although the pavement south of the bridge is in good condition, the pavement north of the bridge to Lincoln park is poor. When you add to this already objectionable feature the awful elevated structure which crosses La Salle street north of the river at a height of 8 feet 9 inches, one can easily understand that the average driver dislikes to select this thoroughfare.

Of late the elevated company has added a most homely stairway to this low elevated structure and pasted it with unsightly signs. This low elevated structure north of the bridge creates an awe inspiring impression, especially when you notice machines passing under it that just about clear the elevated structure. I have often wondered why the officials of the elevated company display such an utter lack of civic pride by leaving this unsightly stub end as a barrier to traffic. One hardly ever sees a train pass over this structure. It would seem, therefore, that the least the elevated company could do would be to tear down this obnoxious structure and start their elevated stub end at the west side of La Salle street. In doing so one of the chief obstacles to traffic on La Salle street would be removed and the road would be open for bus lines and the general flow of traffic.

It is well to remember that even Wacker drive cannot function properly as long as the La Salle street widening and paving north of the river to Lincoln park are in its present bad condition.

I am very glad that you have called attention to this deplorable condition, and I hope that with your coöperation early relief can be obtained not only for the badly suffering property owners between the river and Lincoln park, but also for the benefit of the entire city.

KARL EITEL.

LET THERE BE LIGHTS.

Chicago, May 16.—Why confine attention to tail lights? I have amused myself several times within the last five or six years by counting the violations concerning head lights and I have found that eight per cent of all the cars on the streets drive with either one light or none. The count practically never goes below five improperly lighted cars out of a hundred and it frequently runs up to ten or twelve. This count has been made on the boulevards and on through streets such as Western avenue and on Madison street and in the downtown district. The average is about the same no matter where you count.

CATHERINE J. TROUT.

AND LICENSES, TOO.

Chicago, May 15.—A serious accident at Morse and Ashland avenues indicates the necessity of enforcing the existent license laws. Three boys were observed stealing tires and followed. The robbers rode down Ashland at a fifty mile gait and crashed into another car going west on Morse, overturning the latter vehicle. Luckily no one was hurt. The occupants of the first car jumped out and got away. A license on the car would have helped to trace them. Cars without licenses or with last year's licenses should be taken off the streets whenever seen unless the driver can show an application for license dated within ten days previous. Crooks and irresponsible hoodlums would thus be removed or at least hampered in their criminal operations. The support of THE TRIBUNE would go far toward bringing this about. J. D. H.

SANE SOUND.

Chicago, May 18.—I submit this question to the public on a matter I believe to be of some importance: "Would you be in favor of an authorized and uniform automobile horn?" Agitation in this respect I firmly believe would greatly reduce a lot of unnecessary noise, and be a boon to the public on and off the streets. P. F. LEIDER.

FRONT DRIVE CAR PRODUCTION WILL BE IN 2 MODELS

A group of men in the automobile industry met in Detroit last week to arrange for the production of a new front wheel drive car, to be known as the "Ruxton."

The car was designed by C. Harold Wills, Detroit automotive engineer, financed by Archie M. Andrews, New York capitalist, and director in the Hupp Motor Car company.

Mr. Andrews made it plain that the Hupmobile company will not manufacture the new car, which at first will include but two models, a runabout and a sedan. It will be built on contract, deals having been completed with Cleveland and St. Louis companies, and a Detroit company will be included.

The car is designed to sell above $4,000, will be of 90 horse power with eight cylinders in a row, and capable of reaching and maintaining a speed of 90 miles an hour. The wheel base will be 135 inches and production is scheduled at 12,000 cars.

NEWS AND VIEWS

Cook county Pontiac dealers are showing with pride the 500,000th car of that model to be turned out at the factory, just forty months after the first production announcement. The car is being exhibited in turn by all dealers and is the 80,000th of the big six type to come off the assembly line since Jan. 1.

Reo Motor Car company has instituted a million dollar damage suit against an automobile trade paper, charging that the company was libeled by an article which purported to forecast a change in type of production by the Reo company. Incidentally, last Tuesday a corps of salesmen of Butler Motors, Inc., Chicago Reo distributors, flew to Lansing for a sales conference and to hear an address by C. E. Eldridge, general sales manager. They also drove away from the factory more than 100 cars.

Reports from Nash covering April shipments to Canada show the month to have been substantially the largest in the history of the company. It is also reported that April climaxed an eight month period of unprecedented gains in deliveries to the Canadian distributing organization.

Two new Durant models are now in production in the Lansing plant. Both are equipped with four speed transmission, according to anneuncement made early this week. The engines in these cars, built by Continental, are Durant specifications.

Announcement is made by Tropic-Aire, Inc., Minneapolis, of the appointment of the Gabriel Snubber company, 2636 Indiana avenue, Chicago, as exclusive distributors of Tropic-Aire heaters for Chicago and surrounding territory.

Sales of Stearns-Knight cars during the first four months of this year more than doubled actual shipments during the corresponding period of last year, officials of the corporation of Cleveland announce.

"In designing De Soto bodies," Karl H. Bronson declares, "Chrysler engineers' predominating idea was to give greater luxury and more comfort than was ever before found in the field of moderate priced 6 cylinder cars. That is the principal reason for the universal popularity of De Soto body styles."

Packard's April deliveries exceeded 6,000 units, establishing a new high monthly record in this company's history.

Roosevelt car No. 10000 was shipped from the Marmon factory on Wednesday last, on the fifth anniversary day of President G. M. Williams' incumbency in that office. The ten thousandth Roosevelt went to the retail branch at Detroit and was a five passenger sedan. The factory is now on a schedule of 240 cars a day.

the Roosevelt

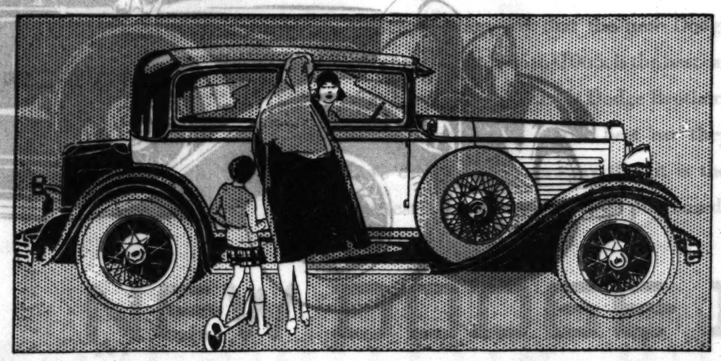
A NEW CAR FOR ALL — MARMON-BUILT

Smart . . . yet Thrifty transportation

The World's First Straight-Eight Under $1000

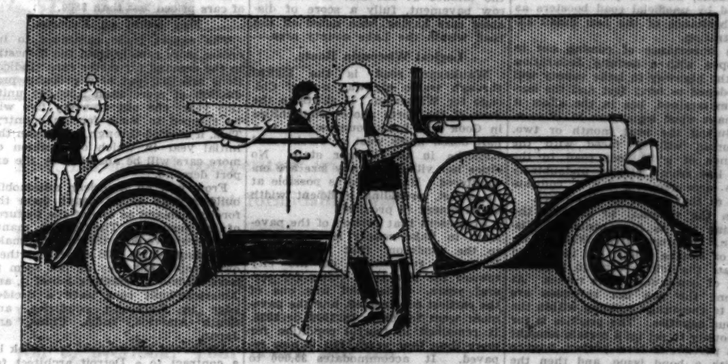


The Roosevelt Sedan—A full-sized five-passenger car for a man and his entire family to enjoy . . . Powered by a genuine Marmon Straight-Eight motor of 70 H. P. . . . The kind of a car that performs the requirements of daily service faithfully and economically. $995, factory.

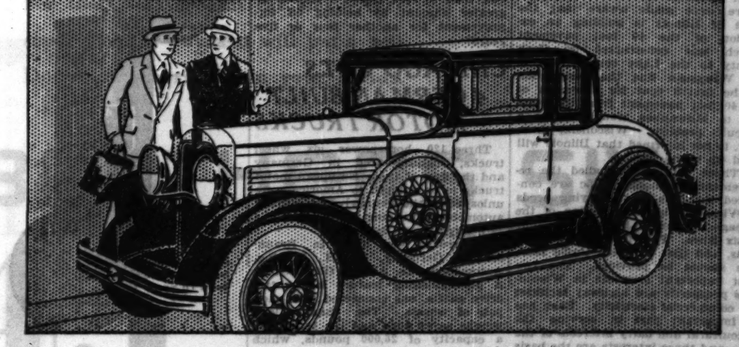


The Roosevelt Victoria—The very kind of a car that is often identified as "her" car . . . Designed for the comfort of four passengers and with interior charm which is an entirely new interpretation of the decorator's art . . . Plenty of room for luggage and parcels. $1065, factory.

The Roosevelt Collapsible Coupe—(Below) Water proof, weather proof, when the season demands. Open and sunny on fine days . . . A rumble seat in back, giving it four-passenger capacity . . . This Coupe is smart and rakish, yet at the same time a car of broad utility. $1095, factory.



The Roosevelt Standard Coupe—(Below) Men like this car . . . Doctors, for instance, buy it for its easy, smooth operation . . . Salesmen, for the same reasons, and because it's extremely thrifty to drive in the round of daily duties . . . Equipped with rumble seat. $995, factory.



The Roosevelt *is a car for all . . . Dependable, alert in performance and easy on the purse . . . Also, Marmon 68, $1465 and Marmon 78, $1965. Prices at factory. Group equipment extra.*

CHICAGO MOTOR CAR COMPANY, Inc.

DISTRIBUTORS

MICHIGAN AVENUE AT TWENTY-FIFTH — TELEPHONE CALUMET 6070

OPEN SUNDAYS AND EVENINGS

TERRITORY DEALERS

ANTIOCH, ILL., Sibley & Hawkins
APPLE RIVER, ILL., Wm. Enright
AURORA, ILL., Hobbs Garage
BELVIDERE, ILL., H. A. Gabel
BLOOMINGTON, WIS., F. B. Ferier
CHATSWORTH, ILL., John Feely
CHICAGO HEIGHTS, ILL., Emery Motor Sales
CROWN POINT, IND., Crown Garage
DIXON, ILL., Wasson Bros.
DOWNERS GROVE, ILL., Burlington Motor Sales
DUBUQUE, IA., Bailey Motor Sales
DWIGHT, ILL., C. D. Pierce
ELGIN, ILL., H. W. Hepp
FORREST, ILL., Virkler Motor Sales
FRANKLIN GROVE, ILL., Wasson Bros.
GALESBURG, ILL., Lindquist Motor Sales
GARY, IND., Steel City Garage
HAMMOND, IND., Lake County Auto Supply And Sales
HIGHLAND PARK, ILL., Pickens Motor Company

MILO STEELE
4535 Washington Blvd.

PARKWAY ANNEX
5304 W. 25th St., Cicero

C. J. ECK
7237 Roosevelt Rd., Forest Park

MASSAF COMPANY
513 Main St., Maywood

D. S. MILLER
501 25th Ave., Bellwood

MICHNA MOTOR SALES
3436 Ogden Ave.

MASSEY-WILSON MOTOR CO.
218 Madison St., Oak Park

CARTWRIGHT MOTOR SALES
3030 Lawrence Ave.

HAWKINS-BERGLAND MOTOR CO.
2825 No. Halsted

HAL CHRISTENSEN
3245 W. North Ave.

MARMON-HEANEY CO.
832 Sheridan Rd.

GOHL-THOMAS MOTOR SALES
6015 Broadway

RAY METZ & CO.
1035 Davis St., Evanston

WERSTED MOTOR CO.
562 Lincoln St., Winnetka

ARTHUR ZUELKE & CO.
Archer and Cork Aves., Justice

QUAN BROS.
7200 W. 79th St.

WEST HARVEY MOTOR SALES
147th and Lincoln Sts., Harvey

DAUNORAS MOTOR SALES
5515 So. Robey St.

CROWN AUTO SALES
3845 South Parkway

B. & W. MOTOR SALES
2875 E. 92d St.

ALL IN ONE MOTOR SALES
11200 S. Halsted St.

LONGWOOD DRIVE MOTOR SALES
11110 Longwood Drive

TERRITORY DEALERS

HINSDALE, ILL., Kitzmiller Motor Sales
JOLIET, ILL., Ferguson Motor Co.
KANKAKEE, ILL., Robert McKay Jr.
LADD, ILL., Rolando Bros.
LA SALLE, ILL., Bizzale Motor Sales
LAKE ZURICH, ILL., Herbeck's Garage
MARENGO, ILL., Kunde Motor Sales
MORRISON, ILL., Drought Motor Sales
NAPERVILLE, ILL., Perry's Garage
PEORIA, ILL., Nelson Motor Co.
PLANO, ILL., Whitlock Motor Sales
PRINCETON, ILL., Fletcher & Germain
ROCKFORD, ILL., Sandberg-Woodruff Motor Company
SYCAMORE, ILL., John Adee
TISKILWA, ILL., R. J. Massey
WATSEKA, ILL., Dixie Highway Garage
WAUKEGAN, ILL., Pickens Motor Co.
WHEATON, ILL., Park Motor Sales
WYANET, ILL., Fletcher & Germain

MOTORS — TRAFFIC — HIGHWAYS

WAUKEGAN ROAD IN LAKE COUNTY GOING TO PIECES

24 Mile Strip Holds Up Vast Traffic.

BY PUTNEY HAIGHT.

The pavement on Waukegan road or route 42A is going to pieces rapidly in Lake county between the Cook county line and the Wisconsin state line, a distance of about twenty-four miles.

If this condition affected only Lake county it would be a matter of minor interest. Unfortunately this strip of pavement is essential to the movement of a vast volume of traffic plying between Chicago and the business centers and playgrounds of Wisconsin. In summer time the peak load carried over this route, despite the fact that only a single track exists north of Cook county, runs to about 40,000 vehicles in a day.

Not only is the surface condition of the existing pavement in Lake county going to be a serious detriment to traffic movement, but the fact that when repaired as best it can by patching, this season, it still will be a narrow, inadequate pavement. This is distinctly retarding the wide highway program in the state of Wisconsin.

Influences Badger Action.

There is now legislation before the Wisconsin assembly to provide revenue for the purpose of building forty feet of pavement on U. S. route 41, which is the Wisconsin connection with the Waukegan road thoroughfare. If this were done it would provide a four lane concrete slab for the 85 miles from Chicago to Milwaukee, with the exception, of course, of the twenty-four miles in Lake county. It would reduce running time for motor traffic between the cities to about two hours instead of the three and a half to four hours now required.

The state highway department of Illinois, under the terms of the gasoline tax law, is obligated to widen this highway through Lake county to the Wisconsin line. It constitutes one of the vivid examples of narrow road congestion in the Chicago area. Gov. Louis L. Emmerson and the highway department have asserted explicitly that gas tax funds appropriated for relieving congestion will be applied to narrow roads in the Chicago region. It has been impossible, however, to get a definite statement from the administration that this highway actually will be put under wider construction.

State Maintains Secrecy.

Just why the state highway administration prefers to make a secret of its plans is not exactly clear to the public, and the practice is considered by unofficial road boosters as an inheritance of the Len Small administration.

The importance of coming out in the open with a definite declaration that the highway in Lake county will be widened to forty feet and the surface maintained, lies in the effect it will have upon legislation in Wisconsin during the next month or two. Wisconsin will, if faced with the presence of a 40 foot road to the state line from Chicago, undoubtedly make arrangements for a continuation at that width to Milwaukee.

"In the proposal to increase the gasoline tax to four cents in Wisconsin," Representative Wallace Ingals of Racine said, "the idea is to allocate the fourth cent to improvement of continuous state routes. At present the gas tax revenues are used to encourage building within the various counties. The practice is for the county to set up a certain amount for a particular local project, finance it with a bond issue, and then the state matches the sum with an appropriation from gas tax revenues. The result is that in many counties quite wonderful road systems have been developed, but there are no through and continuous highways crossing the state in any direction.

Would Impress Wisconsin.

"It seems to me that if the legislature were made aware that the state of Illinois is building an extension of the 40 foot pavement (which was constructed by Cook county to the Lake county line) to the Wisconsin line the designation of the fourth cent for extension of the 40 foot pavement from the state line to Milwaukee would not be a difficult problem. Wisconsin, however, is not informed that Illinois will build up to its line.

"Those who have studied the requirements of motor traffic are convinced that one of the crying needs in Wisconsin is the widening of the Chicago-Milwaukee highway to four or six lanes. That is where the traffic is, and that is where traffic facilities should be provided. The two most important elements in Wisconsin's prosperity are highway facilities and commercial electricity. Each has its important part in serving the agricultural and dairy interests of the state, and those interests are the basis of all our prosperity.

"Although a pioneer in good roads, Wisconsin has fallen behind because the direction of highway construction has rested with the counties instead of the state. Through highways result from central control of designing. Disconnected and noncontinuous highways result from county control.

An Argument for Funds.

"Because of the political element in the legislature the present two cent gasoline tax will continue to go back to the counties for local paving. The pressure is so great from the counties that an added cent would be applied to county projects also. But since the state has provided for a paid highway commission and that commission is charged with designating state routes with some degree of continuity, it is clear that some funds must be placed in their hands for the purpose of defraying the costs of continuity. The fourth cent should be used for this purpose.

The legislature is not convinced that the best policy is to provide any funds for state construction of highways. If, however, the state of Illinois is known to be building a wide highway up to the south line of the state that fact probably would have the effect of stirring the consciousness of a majority of the members and might result in making a law of the proposed allotment."

While nothing is being done through Lake county except some patching of the narrow pavement, and that only sparsely, the four lane highway in Cook county is developing a steadily increasing mass of north bound traffic for delivery to the Lake county thoroughfare. Over the last week-end the lines of cars were miles long in each direction, immediately north of the Cook county borders. Traffic speed was reduced to fifteen or twenty miles an hour, and drivers suddenly coming to the obstruction from the clear, high speed sections in Cook county had difficulty in adjusting themselves to the low rate of speed forced upon them just south of Deerfield. As a result, on Saturday afternoon wrecks were strung along the ditches at the side of the narrow pavement, fully a score of disabled cars having been noted off the road within the Lake county area.

Logical Wisconsin Route.

Waukegan road is the logical through traffic highway out of Chicago for Wisconsin. It skirts to the west of the north shore communities in Cook and Lake counties and is a half dozen miles west of Racine and Kenosha in the Badger state. No cities nor villages of any size are encountered. High speed is possible at its safest, providing sufficient width of pavement is provided.

At present that portion of the pavement in Lake county is comparable to the condition that existed on Roosevelt road west of the city toward the Fox river valley for several years. This road was one of the earliest constructed, and the pavement went to pieces in 1922 or 1923. It remained in fearful condition for more than four years, but is now repayed. It accommodates 35,000 to 40,000 vehicles a day at peaks and is a great boon to traffic, except where it narrows down to two lanes west of the county line. In the four years of its worst condition the road cost traffic hundreds of thousands of dollars in time, wear and tear, and general inconvenience.

Will the state permit the Waukegan road to cost traffic a similar or greater amount by holding off improvement for another four or five years?

JUST TOO BAD!



Motorists bound to and from Wisconsin will find execrable conditions on the Waukegan road in Lake county, where it is not only too narrow for safety or comfort but is coming to pieces on the surface. Map shows the bottleneck in Lake county and indicates the worst of the bad pavement.

AUTO INDUSTRY'S SPRING DECLINE STILL FAR OFF

Usual Slack Months Are Setting Records.

Detroit, Mich., May 18.—[Special.]—The outstanding feature in the automobile industry is the failure up to the present time of a seasonal curtailment of production, due to the continued demands for motor vehicles of all prices. Using past years as criteria, the spring curtailment is long past due; but, with shipments in April setting a new high record with more than 600,000 units and the first half of May keeping pace with the corresponding period of April, there is little likelihood that there will be any noticeable decrease before June.

During the last four years the decline started in mid-April and continued well into July, and it was therefore logical to suppose that it would follow precedents; but such has not been the case. To the contrary, in fact, the demand and production have both showed increases as a whole.

In the low price field in particular May schedules have been announced that will produce an output in excess of any previous month. In the medium and high price fields March and April conditions are being duplicated, so this source of output will not afford any decline in the total for the month.

Indicates Rush in May.

Summed up, it all indicates a May rush of business before the slackening about the middle of June, for it cannot be expected that the present conditions and those of the last three months can continue much longer.

Truck schedules have increased along with those of passenger cars. This includes both light and heavy service vehicles, with demand for the heavier models in the lead.

Increase in sales of used cars provided a significant development in the market. The turnover is rapid, especially in the better grades of cars, and because of the record sales so far this year the used car industry also is having a banner year. However, the fact remains that a used car is worth only as much as it can be sold for. A close estimate places the number of cars that figured in tradeins this spring at 2,000,000.

Analysis of sales figures for the last three years shows that nearly 65 per cent of all new passenger cars sold in the United States this year will be in the less than $800 class.

This estimate shows that in 1926 the percentage of cars sold in this class was 63.6; in 1927, 59.0, and in 1928, 61.2. During these three years the number of cars sold in the United States reached a total of 9,440,000, of which 5,790,000 were listed in the class of cars priced less than $800.

May Count on Exports.

The export trade continues to increase more rapidly than the domestic in the demand for motor cars. Indications are that out of a probable production of more than 5,000,000 units this year one out of every five will be shipped to some foreign country. This, if carried through, will mean the initial year in which one million or more cars will be absorbed by the export demand.

From now on American automobile builders may safely count upon the foreign demand as one of the features of the business. The foreign manufacturers have done their best to make a product which will appeal to their own people, but they do not seem to have made a satisfactory job of it, and American-built cars have a decided edge in European countries, and South America, India, China, and Japan.

The soviet government last week let a contract to a Detroit architect for a $4,000,000 tractor plant to be built on which work will begin immediately.

CHICAGO GETS 4 GERMAN BUILT MOTOR TRUCKS

Three 120 horsepower six wheel trucks, manufactured in Germany and the first of these European motor trucks to be shipped to America, were unloaded at the Pennsylvania railroad automobile unloading platforms in the 12th street yards last week.

The trucks were built in Braunschweig, Germany, by H. Bussing, Automobilwerke Aktien-Gesellschaft. A distinguishing feature is the two drive shafts, one connected with each pair of wheels. The chassis alone weighs seven tons and the truck has a capacity of 26,000 pounds, which when loaded is equivalent to the weight of a modern railroad freight car.

Laving Bremen, Germany, on the S. S. President Harding, the trucks were delivered to the Pennsylvania at New York and hauled to Chicago on special freight cars.

Good Roads Lengthening Life of Automobile Tires

Improved roads are bringing about greater tire mileage. Registrations have increased 110 per cent during the last five years, whereas the number of tires produced has increased 52 per cent in the same period, according to a survey of tire and rubber companies.

Keep Cushions in Place to Keep Them in Shape

Unless the cushions are in their proper places, the seat springs are almost certain to become deformed, with the result that the deep depression in the middle of the cushion becomes most uncomfortable.

COOK COUNTY TO ENFORCE RULES ON 4 LANE ROADS

Traffic Must Keep to Outer Edge.

Motorists who cruise the county's system of four lane roads will hereafter be subjected to a little more regulation than has thus far been demonstrated, if a resolution to be offered by Commissioner Francis Boutell of the county board tomororw is adopted.

Mr. Boutell's resolution proposes that the board invoke an ordinance compelling all traffic to keep in the outside lanes excepting when passing another car. This will have the effect of forcing all slow moving vehicles to the outer lane in either direction and giving over the inner lane to high-speed automobiles.

"The fact that traffic is not regulated on the four-lane portions of the county road system at present," Mr. Boutell says, "practically nullifies the entire widening work thus far done. Of course, the four lanes permit traffic to move some faster, but we are not getting the dividends out of our investment that we ought to.

Few Know Traffic Ways.

"In recent journeys out on the wider county highways I have found that the general run of motorists do not know how to drive upon them. They travel along leisurely on the inner lanes, and that is not what they were put there for. The slow traffic must be confined to the outer lanes so that those who desire to make time on these really wonderful highways will not be prevented from doing so.

"This system of regulation is now in force in the state of Delaware and in the region of Wayne county just outside of Detroit. In both those places the enforcement of ordinances compelling all traffic to travel in the outside lanes, excepting when passing other cars, has cleared up the situation."

Another drawback to the proper alignment of cars based on speed classification is the fact that the lanes are not properly marked at a number of places. In cases where the widening work was done by adding more on one side of the road than the other, as is a usual custom at curves or turns, the lines created by the slab itself confuse motorists.

State Ought to Mark.

As the state has taken over these highways for maintenance, the county highway department contends, it is responsible for the proper marking of lanes throughout the system.

"Orange lines should mark the lanes," Maj. George A. Quinlan, county superintendent of highways, said, "as this color is more easily seen at night than others. Also there are some black lane marking put down by the county as temporary markings, and these do not preserve alignment on four lane sections, as they were marked to show the center of the original two lane roads."

Observations by county highway officials and county police have led to the conclusion that unless steps are taken to mark the highways and then confine slow traffic to outside lanes, the results from the $15,000,000 improvement will be seriously reduced.

Drive Slowly, See Town; Drive Fast and See Jail

A signpost has been placed at each entrance to the village of Arcissac, France, bearing the legend: "If you drive slowly you will see our village; it is very pretty. If you drive quickly you will see our jail; it is very damp."

FRENCHMAN HAS DRIVEN 2,000,000 KIL. IN 30 YEARS

A long distance motoring [illegible] 2,075,000 kilometers since 1897 is the unique accomplishment of the Frenchman Charles Faroux, former [illegible] champion and chess player, according to figures just received through the bureau of information and statistics of the French chamber of commerce in New York. M. Faroux's mileage record was established through a survey recently conducted by the Journal l'Auto to determine how many Frenchmen motorists had exceeded the 1,000,000 kilometer mark. Second to M. Faroux, the survey showed M. Ferrand, chauffeur at Michelin's at Clermont Ferrand to have motored 1,254,000 kilometers, and the sportsman, Bonnet, 1,120,000 kilometers.

4 FORWARD SPEEDS

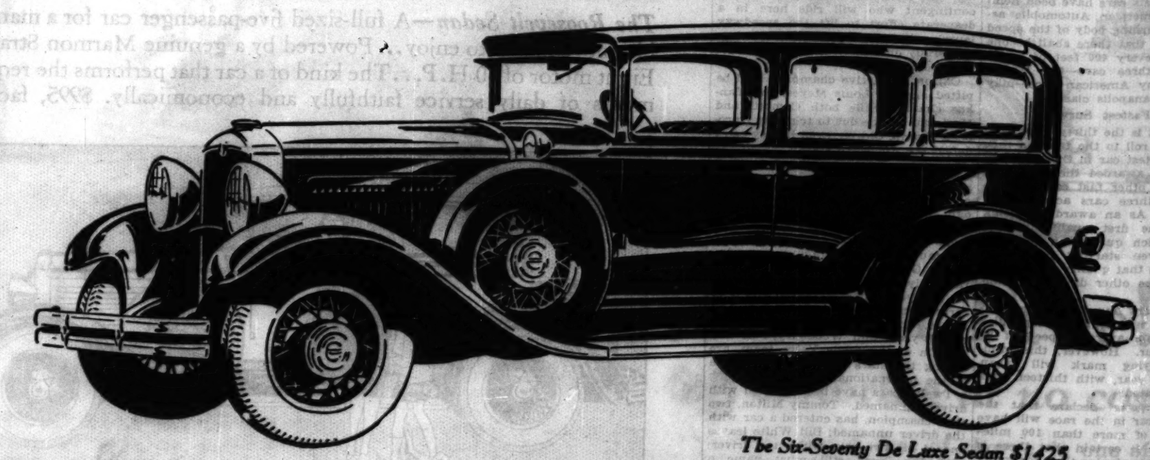
SILENT THIRD . DOUBLE HIGH

NOISELESS SHIFTING

In the Durant 4-forward speed transmission, third speed is exceptionally quiet. The shift from third to fourth or from fourth to third is accomplished with astonishing ease and silence —even at 50 miles per hour! This exclusive transmission, which reduces engine wear 40 per cent, brings Silent Third and Double High to the popular-price field for the first time.

THE SIX-SIXTY-SIX $895 TO $1105
THE SIX-SEVENTY $1195 TO $1425

All prices at factory—Lansing, Michigan



The Six-Seventy De Luxe Sedan $1425

DURANT

A GOOD CAR

RETAIL SALES
2309 S. Michigan Ave.
Calumet 3015

L. MARKLE CO., Distributor

SEE YOUR NEAREST DURANT DEALER

NORTH SIDE
MANSFIELD MOTOR SALES
3554 Milwaukee Ave.
RAVENSWOOD MOTOR CO.
5512 N. Western Ave.
REDDING MOTOR SALES
1714 Sheridan Rd., North Chicago
TAPEL MOTOR SALES
4155 Milwaukee Ave.

WEST SIDE
ENGENHART MOTOR SALES
4146 W. 26th St.
MORLEY & MEEKS
2637 W. Madison St.
SCHAEFFER AUTO SALES
3540 W. 22nd St.
SCHIFFMANN MOTOR SALES
1433 Milwaukee Ave.
SPAULDING SALES & SERVICE
2551 S. Spaulding Ave.
STEWART-PHILBIN MOTOR SALES
4329 Washington Blvd.

THREE STAR AUTO SALES
3844 W. North Ave.
3350 W. Chicago Ave.
E. J. KRUGER MOTOR SALES
Ridgeland & North Ave.,
Oak Park, Ill.
RENNIE MOTOR SALES
710 Madison St., Oak Park, Ill.

SOUTH SIDE
AMBROZ MOTOR SALES
3326 W. 63rd St.
CAMPBELL MOTOR SALES
432-38 E. 71st St.
JACKSONVILLE AUTO SALES
1222 E. 67th St.
GOUWENS MOTOR SALES
11834 S. Michigan Ave.
GRIFF & SMITH MOTOR SALES
543 E. Vermont St., Blue Island, Ill.
KREIS BROS.
24 Western Ave., Blue Island, Ill.
HIGHWAY GARAGE
2026 Chicago Rd.,
Chicago Heights, Ill.
KREIS BROS.
Midlothian, Ill.
SOUTH WEST AUTO SALES
1449 W. 51st St.

OUT OF TOWN
SPRINKEL BROS.
Aurora, Ill.
ANDERSON MOTOR SALES
119 N. State, Belvidere, Ill.
GERARD & VERGILES
Cicero Park, Ill.
BLOCK MOTOR SALES
15 W. Harrison St., Danville, Ill.
BROCK MOTOR SALES
113 N. 7th St., De Kalb, Ill.
AUTO SERVICE SHOP
175 2nd St., Dundee, Ill.
H. J. HAWKINS MOTOR SALES
5129 Main St., Downers Grove, Ill.
CORNWALL MOTOR CO.
259 Grove St., Elgin, Ill.
EGYPTIAN TRAIL MOTOR SALES
Gilman, Ill.

PARTS AND SERVICE
2536 Indiana Ave.
Calumet 3015

E. E. PRICE MOTOR SALES
650 Washington St., Gary, Ind.
TAFT ST. GARAGE
1484 Taft St., Gary, Ind.
LA PORTE MOTOR SALES
946 Calumet Ave., Hammond, Ind.
HAMPSHIRE GARAGE
Hampshire, Ill.
GOUWENS MOTOR SALES
98 E. 154th St., Harvey, Ill.
R. W. COCKLE MOTOR SALES
637 Cass St., Joliet, Ill.
KANKAKEE AUTO MART
326 E. Station St., Kankakee, Ill.
R. W. COCKLE MOTOR SALES
Manhattan, Ill.
MOTH & PALMER
Seward, Ill.
PEOTONE GARAGE
Peotone, Ill.
J. D. MARTIN & SON
Prince, Ind.
MERLEY MOTOR CO.
110 N. 2nd St., Rockford, Ill.
WHITON MOTOR CO.
Woodstock, Ill.

DURANT MOTOR CO. OF CHICAGO, Inc.
District Office—6631 S. Western Ave.



Change your AC Oil Filter Cartridge Every 10,000 Miles

THIS efficient filter which takes the dirt out of your engine's oil only needs attention once in 10,000 miles.

Let your dealer take out the dirt-laden cartridge and put in a new one. This simple operation will keep the oil itself so clean that you can use it unchanged for 2,000 miles.

That's economy which pays its way. See your dealer now.

AC Spark Plug Company
FLINT, *Michigan*

©1929, AC Spark Plug Co.

AVIATION

Air Schools ∴ Air Traffic

CROWDED FIELDS ADDED HAZARD TO AIR SERVICE

Collisions Aloft Call Attention to Danger.

BY ROBERT WOOD.

Two major airplane accidents which occurred last month serve to show the hazards provided in big crowded airports and the need for smaller airports in greater numbers to thin out congested terminal traffic and reduce the danger of accidents from collision in flight and on the runways.

Two persons were killed in one accident; six in the other. On April 13 two planes collided in midair over the Ford airport at Dearborn, Mich., and crashed from a height of about 500 feet, instantly killing one aviator, fatally injuring a second and seriously injuring a third. One plane rose from the runway and came up under a second plane in flight. The two locked and plunged to the ground.

The Ford airport is one of the largest in the country. It was especially crowded at the time of the accident because of the many aviators who were attending the all-American aircraft show at Detroit. Planes jammed the hangars, the runways, the parking spaces and the air.

Six Killed on Coast.

The second accident, causing the death of six persons, occurred at San Diego, Cal., when a cabin passenger plane of the Maddox Air lines and an army pursuit plane collided at an altitude of 2,000 feet, hurtling both planes to the ground. Accounts of observers stated that the army plane was maneuvering about the larger plane.

San Diego has three air fields in the same general locality along the ocean front. One is the airport used by the Maddox line and other commercial planes, a second is the army field and a third is the navy airport. Their proximity centers the activities of the three from all three in one area [illegible].

Speed Adds to Hazards.

Two days before the collision of the two army and commercial planes, four army flyers were killed when two planes collided as they swung in to land at the air station field.

The speed of airplanes and the lack of clear visibility from the cockpit makes landing at a crowded airport a task for the most alert pilot. He must follow closely the movements of several planes flying at 75 to 100 miles an hour in various directions, and the movements of those taking off and landing on the field. His job is made more difficult by obstructions to his view which constantly change as a wing crosses his line of vision above or the floor of the cockpit obscures it below.

Wide, clear areas are required for airplane maneuvering. With the increased number of airplanes using the principal airports traffic is bound to become more and more congested. The tendency should be toward more and smaller airports rather than a few large landing fields.

Novices Are Dangerous.

Operators of air lines using the municipal field at Cicero avenue and Old street predict a major tragedy unless something is done to relieve the pressure there. Besides the commercial lines operating from the field, sightseeing services and student schools use it as a base. At certain periods of the day the sky above the field swarms with student planes flown by novices, and through these the big transport planes must maneuver.

A plane in the hands of a youth who is just learning how to manage it is a constant hazard to the safe operation of transport planes carrying passengers. Col. Charles A. Lindbergh recently declared that student training should never be conducted from a commercial air field. Chicago operators urge the segregation of the various activities by retrieving the old mail field at Maywood for student training and transient flyers.

What seems to be a successful solution of the problem has been advised by Maj. R. W. Schroeder, manager of the middle west Curtiss Flying Service, in the plans for the new Curtiss field now under construction at Glenview. Here one field will be devoted entirely to student training. A second and adjoining field will be used for commercial ships.

Boston U. S. Custom House to Have Airplane Beacons

The United States custom house building at Boston is to be equipped with two rotating beacons using red cover glasses. The beacons will rotate at two revolutions per minute, and will be of 200,000 candlepower voltage. The apex of the tower will be illuminated with four red obstruction lights, one on each side.

FLY NOW! LEARN AVIATION IN BIG SHOPS
Send for Free Book Today
GREER COLLEGE
2024 So. Wabash Ave. Chicago
Dept. T.



Curtiss Flying Service
Commercial Flying Schools
Sales and Service
231 South La Salle Street
Chicago, Illinois
Phone Randolph 8683

Air Meeting in St. Louis Draws Leaders

St. Louis, Mo., May 19.—Outstanding leaders in aviation from the United States and Europe will be in St. Louis for the third national aeronautic meeting to be held May 27 to 30, inclusive, in conjunction with the Gardner cup air races, and under the auspices of the aeronautic division of the American Society of Mechanical Engineers.

The meeting has been characterized by Victor J. Azbe, general chairman, as the "most comprehensive in the history of aviation." Among the 43 persons who will present papers at the sixteen meetings are William P. McCracken, aeronautics secretary of the department of commerce; Commander C. E. Rosendahl of the Lakehurst, N. J., naval air station; Hugo Junkers, German aircraft builder, who will be represented by his daughter, Fräulein Bertha Junkers; Lieut. Jimmy Doolittle, United States army flyer, holder of many records, and Lieut. F. W. Reichelderfer of the dirigible Los Angeles.

Louis C. Brequet, designer of the motor that powered the plane used by Costes and Le Brix in their world flight, is to be a speaker at the meeting, as well as Commander J. M. Shoemaker, United States navy, and C. S. [Casey] Jones, air mail pilot.

Dr. Vilhjalmur Stefansson, the explorer, is to be the principal speaker at the banquet to be held the final day of the convention. Other invited guests include: Maj. Gen. James E. Fechet, chief of the army air corps; Brig. Gen. W. E. Gillmore, commandant of Wright field; Rear Admiral William A. Moffet, chief of the bureau of aeronautics of the navy, and Charles L. Lawrence, president of the Wright Aeronautical corporation.

Two other prominent guests will be Orville Wright, "father" of aviation, and Daniel Guggenheim of the Daniel Guggenheim Fund for the Promotion of Aviation.

Guggenheim will be the first recipient of the "Spirit of St. Louis" engraved gold medal by which the society, in the future, will reward "outstanding service in the promotion of aviation." The medal is to be awarded infrequently, probably every three years. Guggenheim has founded air schools at New York university, Leland Stanford university, and Massachusetts Institute of Technology, and has given more than six million dollars of his personal fortune toward the advancement of aeronautics.

QUESTIONS

Questions relating to aviation are answered in this section by Maj. R. W. Schroeder, famous world war flyer, who formerly held the world altitude record. Inquiries should be addressed to the Aviation Department, Chicago Tribune, Chicago.

Q.—Where is the supercharger on an airplane engine interposed relative to the carburetor?—Ward Gaffin, Fond du Lac, Wis.

A.—The supercharger is placed between the carburetor proper and the air intake.

Q.—What is an outside loop? Can you make a turn with the rudder alone?—Eugene Wazeka, Kankakee, Ill.

A.—An outside loop is one in which the pilot rides on the outside of the loop rather than on the inside of a normal loop. A slow turn can be made with the rudder alone although it is very poor flying to do so because of the resulting skid.

Q.—What is the present world's speed record for airplanes?—Warren Patterson, New Dayton, Alberta, Canada.

A.—The present world's speed record is 318.624 miles per hour, and was made by Maj. Mario de Bernardi at Venice, Italy, on March 30, 1928. The ship used was a Macchi 52 monoplane powered with a Fiat A. S.-3 engine. It should be understood that this record was not made on a closed course but on a straightaway.

Q.—What is meant by a "whipstall"? What is a dihedral angle?

A.—A "whipstall" is a stall in which the ship is pulled into the stalling position to such a degree that the weight of the motor causes the plane to whip down into a dive. The dihedral angle commonly refers to the lateral dihedral angle and is the angle formed by the upward inclination of each wing of an airplane to the horizontal.

How about YOU?
Have you looked into AVIATION?



You have enjoyed the thrills reading about great aviators. Did it ever occur to YOU that YOU can get into this great fascinating field EASILY?

The young man living in Chicago and vicinity is lucky. Almost at your very door is the great A. S. T.—where you learn aviation from the ground up. You learn precision landing—which is only possible on airport runways. Safe—thorough—wonderful. Complete training on all types of engines and ships. A master ground course.

Day and Evening Classes

Fill in Coupon—MAIL NOW

Aviation Service & Transport, Inc.
Phone Boulevard 5194
4044 S. Michigan Ave.
Loop Office—160 N. La Salle St.

Gentlemen: Please send me full particulars on on your aviation course.

Name..... Age.....
Address..... Phone.....

TELEPHONE FOR FLYERS



Pilot E. T. Allen, veteran mail flyer of the Boeing system, demonstrating the radio telephone by which he may talk with a ground station 200 miles distant and 12,000 feet below him.

U. S. AIRPORT IN TEXAS WILL BE WORLD'S LARGEST

Total Cost to Be Around $50,000,000.

FORT SAM HOUSTON, Tex.—[Special.]—Further details of the plans which have been adopted for constructing at Randolph field, San Antonio, the most modern and largest army airport and flying school in the world have been made public by the war department. It was stated that the immediate expenditures in this airplane development program will be $14,000,000 and that when fully equipped and completed, the cost of the improvements will be approximately $50,000,000.

Everything is in readiness for converting what is now a mesquite covered tract of land into a city which will have a military population of more than 5,000 persons. All structures, including barracks, officers' quarters, residences and school buildings, will be of Spanish mission type of architecture.

Built Like a Wheel.

Nothing can better describe the proposed new field than comparing it with a huge wheel. The officers' mess will form the hub with the officers' quarters, 359 in all, corresponding to spokes. The rim will be created by the enlisted men's barracks, athletic fields, swimmings pool, hangars and numerous other departmental buildings. And from this rim in three directions will extend the wide, flat landing fields from which 250 planes can take the air at one time.

The entire field, purchased by the city of San Antonio and donated to the government, will cover nearly five square miles. Already work has been started on clearing away the site and it will only be a matter of months until the first of the hundreds of buildings which will go to make up this army airport is started.

Plan 800 Buildings.

Actual construction of buildings, of which there will be nearly 800 in the post, is expected to start some time in June of this year. As fast as they are completed, they will be filled. It is thought that the first unit of the post will be completed within two years' time.

Never before has any government extended to its soldiers the comforts, modern equipment and beauty that the United States will provide for its flyers and flying students at Randolph field, it was stated. Not that those officers and enlisted men at the San Antonio field will be privileged, for the general program of improvement of all army camps, forts and fields is now being undertaken by army officials. Randolph field, however, will be the only absolutely new field or camp to be constructed at present under the program.

AVERAGE CHARGE FOR AIR TRAVEL IS 11C PER MILE

The average charge for passenger air travel over the regular air transport lines in the United States is 11 cents per mile, according to a survey recently completed by the traffic department of Boeing Air Transport, operators on the Pacific coast and transcontinental airmail and passenger routes.

It is possible for an aerial passenger to travel 12,914 miles in this country over the lines of air transport companies operating regular passenger services without retracing a mile of the journey. For nearly 13,000 miles of travel the passenger would pay $1,427 or 11 cents per mile.

The lowest aerial passenger fare per mile in this country is 7.6 cents, between Portland and Seattle, and the maximum 21 cents per mile for a short over-the-ocean flight along the Pacific coast. The airplane rates include taxicab or bus transportation between the airports and the business sections of the cities they serve.

GLYCOL, COOLING FLUID FOR PLANES, INCREASES SPEED

The first commercial use of the new ethylene glycol cooling fluid for aviation engines of the water cooled type has been made at Mitchel Field, N. Y., where a Curtiss Falcon, using the fluid, easily outflew a similar plane with the old water system.

Use of the new cooling liquid permitted a reduction in frontal area of the radiator by four-fifths and increased the speed of the plane, by reduction of the wind resistance, by 8 miles per hour, engineers said.

The fluid was developed by army research workers at the army air corps aeronautical laboratories at Wright field, Dayton, O., where it has been applied to military engines.

England Is Experiencing Boom in Landing Fields

[Chicago Tribune Press Service.]

LONDON. — With the increasing number of private flyers in England, there is a distinct boom in municipal landing fields. The first field owned by a city, that of Manchester, was opened recently. No less than 30 other cities have had suggested sites approved by the air ministry, and some of them have begun work on their airdromes.

Take our competitors' word for it!



You have four sources of information regarding automobile values—

(1) the manufacturer,
(2) the dealer,
(3) the owner—and
(4) those who sell competitive cars.

Dodge Brothers say that the new Dodge Brothers Six, at $945 to $1065, is the best car they have ever presented; Dodge Brothers dealers say that it is the best car they have ever sold; owners say that it is the greatest value they have ever purchased.

And, fair-minded competitors will tell you that it is the most formidable rival they have ever known.

This consensus certainly makes the new Dodge Brothers Six too good a car for you to overlook. Your dealer will tell you all the facts regarding this remarkable automobile. Then, you check them up with a demonstration. And remember that your present car and a very small monthly payment will put a new Dodge Brothers Six in your hands.

NEW DODGE BROTHERS SIX

CHRYSLER MOTORS PRODUCT

$945

EIGHT BODY STYLES: $945 TO $1065
f.o.b. DETROIT Convenient Terms

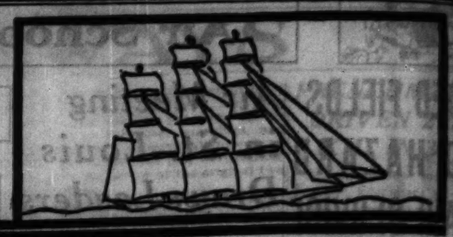
DASHIELL MOTOR COMPANY, 2542 South Michigan Avenue

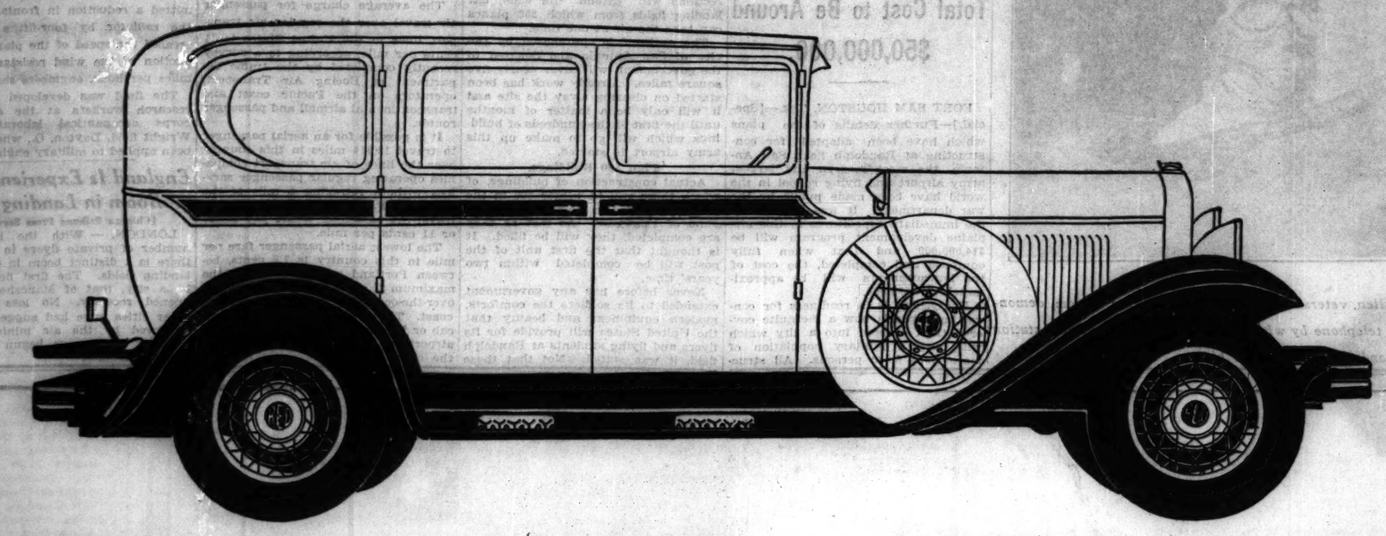
5454 W. Madison St.
5725 Broadway
3430 N. Crawford Ave.
7406 S. Halsted St.
7722 Stony Island Ave.
2363 Milwaukee Ave.
6224 W. 22d St., Berwyn
3252 Milwaukee Ave.

Gerds Motor Sales, 7355 Exchange Ave.
Gunther Motor Sales, 3900 Elston Ave.
Gage Park Auto Sales, 5325 S. Western Ave.
Mid-West Auto Sales, 1713-19 West 35th St.
Scotch Sales and Service, 4313 Fullerton Ave.
Thomas-Beckley Co., 1440 West 63d St.
Portage Boulevard Garage, 5328 Irving Park Blvd.
Wickhorst Motor Co., 3934 West Harrison St.
Arlington Heights, Ill.—Arlington Heights Motor Sales
Berwyn, Ill.—Wesley Garage, 6701 Ogden Ave.
Blue Island, Ill.—Fiedler-Mohr Motor Co.
Brookfield, Ill.—Douglas F. Hinton Garage
Chicago Heights, Ill.—Bindley Goetz Motor Co.
Crete, Ill.—Crete Garage
Des Plaines, Ill.—Melzer Auto Sales
Downers Grove, Ill.—Dicke Motor Sales
Elmhurst, Ill.—Bright Auto & Repair Co.
Evanston, Ill.—C. M. McDonald
Hammond, Ind.—Behling Auto Sales
Harvey, Ill.—Harvey Motor Sales
Highland Park, Ill.—A. G. McPherson
La Grange, Ill.—La Grange Motor Sales, Inc.
Lemont, Ill.—D. & M. Motor Sales
Lombard, Ill.—Bright Auto & Repair Co.
Morton Grove, Ill.—Baumhardt Bros.
Maywood, Ill.—Carver-Thompson Motor Co., 201 Madison
Oak Park, Ill.—Stacy Motor Co., 610 Madison St.
Riverside, Ill.—Victoria Garage
Wheaton, Ill.—Holstein Bros. Corp.

2522 S. Michigan Ave.—USED CAR DEPARTMENT—3252 MILWAUKEE Ave.—4634 W. Madison St. TRUCK DEPT.—Wabash Ave. at 26th St.

LINES . . . THAT TELL YOU WHAT'S *UNDERNEATH THE HOOD*





Illustrated is the 5-Passenger sport sedan model of Reo Flying Cloud the Master.

A body with lines that are swift, sure . . . perfectly and effortlessly adapted to its purpose—without tricks or self-conscious ornamentations. These Flying Clouds—smart as they appear to the eye—are more than the expression of a mode. They are an expression of the fine balance of design and sense of craftsmanship on which Reo built its first reputation.

That a Reo can out-perform any car in its class has long been taken for granted. You must go to cars in the highest price-brackets to find a car so versatile in performance, so dependable mechanically, so wholly pleasant to drive . . . And there is no car that will *outlast* a Reo.

Now you can have a Reo Flying Cloud at a lower price than ever before.

REO MOTOR CAR COMPANY • LANSING, MICHIGAN

REO
FLYING CLOUDS

Reo Flying Clouds are priced at the factory as follows: 5-Passenger Sedans $1395, Sport $1495; Master $1745, Sport $1870; Car of the Month $1970. 2-Passenger Coupe $1375, Sport $1475. 2-4-Passenger Coupe $1395, Sport $1495; Master $1625, Sport $1750. 5-Passenger Brougham, Master $1595, Sport $1720. 4-Passenger Victoria, Master $1695, Sport $1820. Roadster, Master $1685, Sport $1810.

BUTLER MOTORS, Inc.

DISTRIBUTORS

SALES, 2251 Michigan Ave. **SERVICE, 25th and Indiana Ave.**

Michigan 2000

LOGAN SQUARE SALES & SERVICE
2529 Milwaukee Ave. Albany 6050

UPTOWN SALES & SERVICE
4824 Broadway Longbeach 1200

SOUTH SIDE

BROUGH REO CO.....7448 Stony Island Ave. Mid. 7184
INDUSTRIAL MOTOR CO., INC.....
.....5506 W. 63d St. Rep. 2869
LAVERY BROS. MOTOR SALES..6127 Cottage Grove Ave. Mid. 5300
MARQUETTE PARK MOTOR SALES.....2300 W. 63d St. Rep. 9300
OPAS GARAGE & MOTOR SALES.....5114 S. Racine Ave. Yards 0377
PRONGER BROS. REO SALES.....380 Western Ave. Blue Island, Ill. Blue Island 282
REO STAAT MOTOR SALES..7813 S. Halsted St. Vin. 0327
ROXIE MOTOR SALES.....907 W. 35th St. Yards 4500
SCHOLL MOTOR SALES..19100 Indianapolis Ave. S. C. 0338
SOUTHTOWN AUTO SALES..105 E. 155th St., Harvey, Ill. Harvey 604

NORTH SIDE

FINE-THOMAS MOTOR SALES.....4160 Irving Park Blvd. Penn. 0720.
KUHLMAN & NAGEL.....Des Plaines, Ill. Des. 1000
REO EVANSTON CO...1101 N. Chicago Ave., Evanston, Ill. Univ. 6194
H. J. SCHMIDT.....5722 Southport Ave. Well. 0909

WEST SIDE

BURLINGTON MOTOR SALES.....304 W. Burlington Ave. La Grange, Ill. La Grange 634
HALSTED REO SALES...1714-16 S. Halsted St. Canal 0121
MILO STEELE MOTOR CO.....4535 W. Washington Blvd. Amst. 1361
NIKOLAS GARAGE & SALES.2144-46 S. Western. Canal 0949
OPAS GARAGE & MOTOR SALES....1706 S. Ashland Ave. Canal 3666
A. W. WARNKE MOTOR SALES.....4542-44 W. 22d St. Lawn. 0048
WARREN MOTORS, INC. 1021-30 Madison St., Oak Park, Ill. Village 5955

TERRITORY DEALERS

AURORA, ILL. .....
.....Gass Motors, Inc., 79 S. La Salle St., Aurora 3611
BEECHER, ILL. .....Henry Wehmhoefer. Beecher 183
BELVIDERE, ILL. .....Reo Belvidere Co. Bel. 33
CHAMPAIGN, ILL. .....Reo Motor Sales. Champ. 4097
CLINTON, IOWA .....McElenev Auto Co. Clinton 780
DANVILLE, ILL. .....Schroeder Reo Co. Main 925
DE KALB, ILL. .....Central Motor Sales. DeKalb 600
DIXON, ILL. ..Wagner Bros., 118 Hennepin Ave. Dixon 239
DOWNERS GROVE, ILL..A. D. Schlueter. Downers Grove 490
DOWNERS GROVE, ILL.....A. D. Schlueter, D. G. 490
FRANKLIN GROVE, ILL.....Wasson Bros. F. G. 261
FREEPORT, ILL. .....Mull Reo Sales. Main 3068
GARY, IND. .....Kirk Bros. Garage. Gary 26360
HAMMOND, IND....Reo Motor Sales & Service, 961 Calumet Ave. .....Hammond 2543
JOLIET, ILL. .....Rodeghier Motors. Joliet 5327
McHENRY, ILL. .....Reo McHenry Sales. McH. 3
MARSEILLES, ILL.....Risch Motor Sales. Marseilles 42
MICHIGAN CITY, IND., Dunes Motor Co., Inc. Mich. Cy. 645
OTTAWA, ILL. .....Butterfield & Son. Ottawa 606R2
PIPER CITY, ILL. .....C. M. Haast. P. C. 209
ROCKFORD, ILL. .....
Reo Rockford Auto Co., 715 W. State St. Main 1439
SOMONAUK, ILL...Cannon Ball Motor Co. Somonauk 129
STERLING, ILL. .....Pearson Reo Sales. Main 613
TONICA, ILL. .....The Reo Garage. Tonica 120
WAUKEGAN, ILL...Cookson-Ames Reo Co., 1513 W. Washington St. .....Waukegan 687

PART THREE MAIN NEWS SECTION

Chicago Sunday Tribune

THE WORLD'S GREATEST NEWSPAPER

REAL ESTATE FINANCE MARKETS

MAY 19, 1929.

Start Work on 16 Story Apartments on North La Salle

YOU CAN'T GET RUN OVER IN THIS NEW TOWN

Model Community Has Novel Plan.

Home owners who object to being bathed in gasoline fumes from passing motors as they take the air on their verandas, and mothers who shiver with visions of accidents until their children return from school, will be interested in what is going on in Radburn, N. J., says the National Association of Real Estate Boards.

For the houses in Radburn are turned completely around so the porches front on the gardens and the streets in Radburn are laid out so the pedestrian can pursue his way without thinking of his accident insurance.

And if any one gets a bad break in this made to order town it will be the maids who will have to look out on traffic tieups as they stir the soup; but the home owner, who after all is the one who paid for the house, will be sitting on the edge of a quiet garden.

A Made to Order Town.

For Radburn has been raised directly from a real estate deed with no mistakes of early settlers to make the task difficult. It has been financed by New York capitalists and is being built by the famous City Housing Corporation that has been engaged for some years in practical demonstrations of how to increase the efficiency of American homes.

John D. Rockefeller Jr. is one of the outstanding men who has agreed to underwrite a large part of the total capital required to build this little city; and Felix Warburg, Miss Anne Morgan, and Mrs. Franklin Roosevelt, are among the stockholders of the limited dividend corporation.

Nor is Radburn a dream of the rich, for the Housing corporation already has distinguished itself in a garden community it developed in Long Island City; and two hundred homes are nearing completion in Radburn now. The 1,250 acres that will comprise the town will be opened for both residential and industrial purposes, the homes, of course, being separated from the commercial districts, in accordance with the most advanced principles of zoning.

It is estimated that the project will cost $70,000,000 and that it will take ten years to complete the work. The homes will be designed mostly for small salaried workers who may ply their trades in Radburn itself in industries located there or in the nearby industrial towns or even in New York that is only thirty-two minutes distant. The American Radiator company has completed a $100,000 warehouse and distributing center in the new town.

A Network of Garden Walks.

And in this city that will ultimately have a population of 25,000 people, a network of garden walks connect groups of houses and traverse the entire community without crossing a vehicular traffic street. And these pleasant foot paths are reached from the garden doors of houses that are built around short, closed streets so that only the few automobiles going directly to these residences will ever pass their doors.

Radburn was laid out by expert city planners who hold that there should not be through traffic on every street and if a town is "raised up" from the beginning, with short auxiliary streets, such as Radburn has, traffic can be regulated for all time to come and residential streets need not be so wide. The main arteries of vehicular travel in Radburn will be amply wide and adequate, says the housing corporation, for the thousands of people who are expected to go through Radburn, which is strategically located between the growing industrial towns of Hackensack and Paterson, with combined populations of 155,000.

A through street entirely encircles this model town and cuts through its center; but pedestrians do not have to cross it, but go under it via a tunnel. Thus school children, no matter on what street they live, can go to and from their studies in perfect safety, which will certainly make for the peace of mind of Radburn mothers, comments the real estate association.

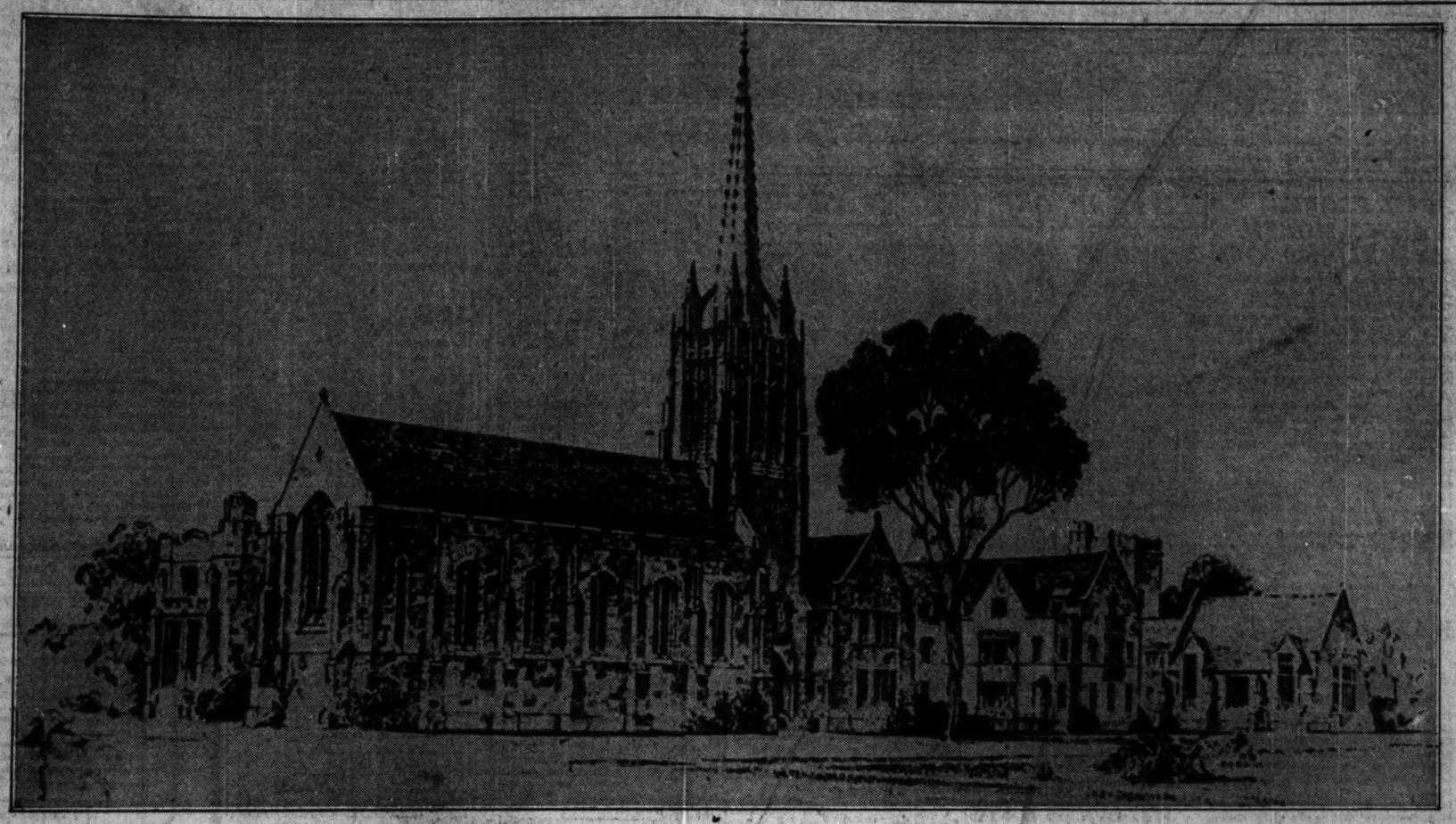
Houses Face Gardens.

The backs of the Radburn houses front on the auxiliary streets on the theory that the noises, dirt, and fumes from modern traffic is objectionable to the home owner and that a few feet of front yard does not remove him far enough from this confusion. Therefore, the Radburn houses are turned around so the living rooms, dining rooms, and porches look out on generous gardens provided by the Radburn plan and the kitchens look out on the stub-end streets.

There was a time, reminisces the realty association, when it was delightful to sit facing the street. Years ago the street was a parkway with an occasional horse and buggy passing by. Housewives took their sewing to the front windows and neighbors called pleasantries to each other from the porch steps. Now anything one might say would be drowned out by an automobile siren or crash of a passing truck. Now the street is a service alley even in most residential districts, and householders are drenched in gasoline fumes, irritated by noise, and worried about the safety of their children.

We must have traffic because the modern activities of the modern home owners make it necessary. They won't carry home parcels, and so the parcels must be delivered. But we can gain the quiet of olden times by the simple device of turning our houses around; and 25,000 people will be living this way within the next ten years in New Jersey.

ENHANCING EVANSTON'S EDUCATIONAL PRESTIGE



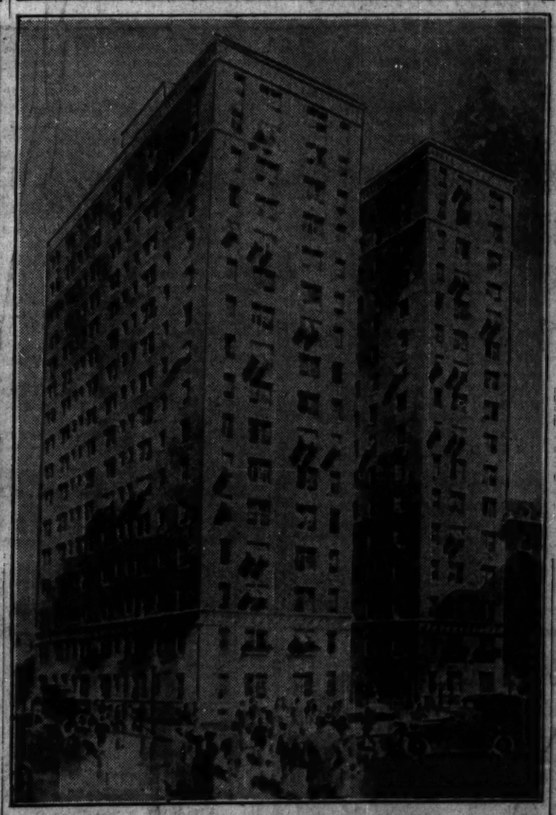
Work is now under way on the library, administration and dormitory groups, and plans are about complete for Anderson chapel and R. Floyd Clinch tower of the Western Theological seminary at Evanston. Armstrong, Furst & Tilton are the architects. The seminary group, on Sheridan road, south of Haven street, opposite Northwestern university, will be fireproof. All exterior walls will be faced with Wisconsin limestone, with rustic Gothic Indiana limestone trim. The dormitory group includes the Horlick refectory, or commons, which is to open up to a timbered roof with exposed trusses. The interior will have stone trim and antique oak wainscoting. This is the first public showing of the above drawing of the seminary group.

GARAGE FOR SOUTH SIDE CORNER



Louis M. Kroman designed the above building—a garage being erected for occupancy by the 55th Ritz Garage company at the southwest corner of 55th street and Lake Park avenue. The structure will have a capacity of 400 cars and will represent an investment of $700,000, it is stated. Lackner, Butz & Co. are financing the enterprise. Edgar L. Bloomster drew this picture.

FOR SLENDER PURSED FOLKS



Above are the La Salle-Maple Garden apartments planned for the family with a moderate income, to be erected at the northwest corner of La Salle and Maple from plans by Louis Gunsel by the La Salle-Maple trust, of which John T. Wheeler, Norman C. Mather, and Frank B. Klock are trustees. Others interested financially in the project are Bertram J. Grigsby of the Grigsby-Grunow company, C. A. Liddle, and E. P. Lachman. F. W. Fitzpatrick made this picture.

CHICAGOLAND '29 MAPS NOW READY FOR HOMESEEKERS

The automobile and airplane editors have told their readers about the new Chicagoland map, and now Hugh Donaldson, manager of THE TRIBUNE Public Service office, suggests we tell the realtors, real estaters, and the realty public in general about it. As we've stated before, an item about a new map is always good real estate news. Now that suburban property figures more and more extensively in the realty market, this 1929 Chicagoland map is even more necessary to any one who owns or hopes to own land of any kind.

We know of no map on the market today as attractive as this one, and none so accurate. Some 2,500 changes have been made over last year's map, with countless new features added, such as airports, rotating beacons, danger points, etc., and a complete revision of the list of golf courses. For those who are out looking at subdivisions or seeking a suburban home the map shows all changes in roads as they actually exist.

These new Chicagoland maps can be obtained at THE TRIBUNE Public Service offices, at Madison and Dearborn and in Tribune Tower.

Sculpture Put in Place at Opera Arcade Porticos

Sculpture consisting of two reclining female figures symbolic of music have been placed over the porticos at both ends of the arcade along the new Civic Opera house in Wacker drive. The sculpture—the work of Henry Hering—at both porticos is identical. The female figures represent music in both tragic and comic aspects.

Garage Resembling Bank Is Rising in Hyde Park

A garage building which will resemble a bank rather than the usual run of automobile hostelries is to be erected at the southeast corner of 55th street and Lake Park avenue—in the Hyde Park district. This enterprise will represent an investment of $700,000—including the cost of the land—the builders state.

The building will be known as the 55th Ritz Garage. It will be three stories and basement high and will have foundations capable of carrying an additional two floors.

Designed by M. Louis Kroman, both street fronts of the structure will be finished in terra cotta, with elaborate ornamentation. First floor street frontage will be divided into eight stores and a spacious automobile salesroom. It is anticipated that recreation rooms will be located in the basement.

As to the garage part of the building it will be of ramp style. There will be some provision for car storage on the ground floor, but the major storage facilities will be on the second and third floors. A feature will be a lounge for chauffeurs which will have showers, lockers and other conveniences. There will be room for 400 cars in the building.

The owner of the property is the 55th and Lake Park Building corporation of which M. C. Golden is president, Ray A. Larson is secretary and Margaret Kerrigan is treasurer. The garage is being leased to the Ritz 55th Garage company for a long term of years. Size of the lot is 150x150 feet. Financing is by Lackner, Butz & Co., who have underwritten a $450,000 6½ per cent first mortgage bond issue for ten years.

Excavation work is now in progress and it is planned to have the garage in operation the latter part of this year. The Caliner Construction company has the general contract.

EDISON ELECTRIC COMPANY BUYS BLOCK ON WALLER

The Edison Electric Appliance company, located at 5600 West Taylor street, has acquired the land and building of the Manufacturers' Equipment company, occupying the block on the west side of Waller avenue, between Fillmore and Taylor. The land has a depth of 200 feet and is improved with a one story building containing 24,000 square feet on a part of the property.

It is stated the Edison company—a General Electric organization manufacturing Hotpoint appliances—will improve the entire block in the near future. J. R. Prendergast and H. F. Enright represented both buyer and seller.

Walgreen Leases Store at Austin and Roosevelt

The Walgreen company has leased the store at the southeast corner of Roosevelt road and Austin boulevard from Joseph Lambert for fifteen years through Gus C. Manos, broker.

REALTY BOARD PRAISES HEWITT TRACTION STORY

Oscar Hewitt's story in last Sunday's real estate section on how the settlement of Chicago's traction problem would affect realty values brought a request from 3,218 persons for copies of the original story as it appeared in THE CHICAGO TRIBUNE Survey of May 10. THE TRIBUNE Business Survey has had reprints made and these will be available for free distribution at THE TRIBUNE'S public service offices at Madison and Dearborn and in Tribune Tower.

The Chicago Real Estate board directors passed resolutions of appreciation, stating: "Be it resolved, that we express to Mr. Hewitt and THE CHICAGO TRIBUNE our belief that Chicago real estate values will receive great benefit from the preparation and publication of this article and that THE CHICAGO TRIBUNE be congratulated on its effort to acquaint its readers with the facts regarding the effect of the traction settlement on Chicago real estate."

CHIPPENDALE IS NEW ENTERPRISE AT ARLINGTON

Chippendale is the name of a new development which the H. Roy Berry company is opening four blocks south of the railway station at Arlington Heights. This development contains seventy-two acres. Sewer, water, sidewalks and pavements have been installed. As one might imagine from the name, the character of the development is to be English. One unit of ten homes has been completed and it is stated a second unit of ten residences—all of English inspiration in their designs—will be started shortly.

SHARE IN TACOMA DESIGN IS GIVEN CARL SEIFFERT

THE TRIBUNE has received a letter from Carl Seiffert, a structural engineer with Walter W. Ahlschlager, Inc., stating that he, and not Henderson & Purdy, was responsible for the calculation and structural designing of the Tacoma building—described in this department recently. Col. John A. Holabird of Holabird & Root, formerly Holabird & Roche, states that an examination of the original drawings and plans, both architectural and structural, discloses that all were signed by Holabird & Roche, with no reference to Henderson & Purdy. Col. Holabird added that Mr. Seiffert was a member of the Holabird & Roche organization at the time the Tacoma was built and undoubtedly had charge of the structural designing. Information linking Henderson & Purdy with the Tacoma building work was obtained from Col. W. A. Starrett's book, "Skyscrapers."

REAL ESTATE INVESTMENT

Has Made Hundreds of

FORTUNES!

AND present opportunity in this field—hitched to Chicago's swift growth—is as good as it ever was! Watch for your chance for profitable investment in Chicago and suburban property. Every day, read the real estate columns of the

CHICAGO TRIBUNE Want Ad Section

Phone Superior 0100—Adtaker

311 HOMES FOR FAMILIES WITH LIGHT INCOMES

At Northwest Corner of Maple Street.

BY AL CHASE.
[Real Estate Editor.]

La Salle street, between the river and Lincoln park, is to have its first tall building, a sixteen story fireproof housing project, at the northwest corner of Maple street, as a result of the unusual success of the La Salle-Elm Garden apartments, built a year ago especially for the four cylinder bank balance. John T. Wheeler, who carried out the idea of the popular rental type of unfurnished apartments in his La Salle-Elm project, has just started work on the La Salle-Maple apartment building, which, it is announced, also will cater to the family with the modest income.



JOHN T. WHEELER. [Koehne Photo.]

In this connection it is interesting not only to know that his first venture was entirely rented thirty days before completion but a casual and unidentified inquiry at the building yesterday brought the answer, "Everything rented." Later we learned that not only have the La Salle-Elm Garden apartments been completely occupied ever since they opened in April, 1928, but they have a waiting list of seventy-five at present.

Demand Prompts Second Project.

It was this demand for space in his first venture that prompted Mr. Wheeler to organize a syndicate to erect the second and similar project. Members of this syndicate are: Bertram J. Grigsby, president of the Grigsby-Grunow company; C. A. Liddle, president of the Pullman Car and Manufacturing corporation; Norman C. Mather, vice president of the Lord & Bushnell company and president of the Glenwood School for Boys; Frank B. Klock, president of the Murray & Nickell Drug company, and E. P. Lachman.

Mr. Wheeler, Mr. Mather, and Mr. Klock are trustees of the La Salle-Maple trust, to which the First Trust and Savings bank has made a loan of $850,000. The land and building to be erected at La Salle and Maple are valued at $1,500,000.

The sixteen story structure will contain 311 unfurnished suites, of which forty-eight will have two rooms and 263 one room. The two room apartments will consist of living room, bedroom, bath, and kitchenette. The one room flats will contain a living room, kitchenette, and bath. All suites will have concealed beds, built-in wardrobes, porcelain kitchen cabinets, and complete bathroom accessories, including showers.

Rent Includes Light, Heat, Etc.

As this project fits into an entirely different niche in the apartment field than the average building completed or under construction, it seems worth while to quote Mr. Wheeler on the leasing prices.

"Rentals for the one room apartments will range from $41 to $54 and the two room suites from $69 to $79," he said. "These prices include light, gas, and refrigeration. All tenants will be required to give satisfactory references, the purpose being to provide homes for those desiring respectable, completely equipped living quarters at minimum rates."

The sixteen story La Salle-Maple Garden apartment building has a frontage of 105 feet on La Salle street, 107 feet on Maple street and 66 feet on Hill street. The structure will be of face brick on all sides. It will have a lobby and lounge on the first floor, as well as an office, receiving room and delicatessen store. Completion is set for April 1, 1930.

Plan Bottle Neck at Oak Street.

Mr. Wheeler will be general contractor and also will manage the property. Louis Gunsel is architect; James F. Hudson, field engineer; Ben Shapiro, structural engineer, and Robert E. Hattis, mechanical engineer.

La Salle street is to be widened from the river north to Oak street from its present eighty to 120 feet. Here a permanent bottle neck is to be formed, as the thoroughfare is to be only 100 feet wide from Oak street north to Lincoln park.

Another North La Salle street improvement, which, it is stated, awaits the widening of that thoroughfare, was announced yesterday. The property at No. 1535 has been sold by Joseph Albrecht to J. H. Stoll. This is to be merged with the southeast corner of Germania place, thereby giving him an 80x110 corner which he may improve with apartments when La Salle street is widened, according to J. Ehren of Crowe Bros. & Co., brokers.

Woman Bowler Takes Lease on Building in Roseland

The two and a half story specially constructed recreation building at 11311-15 South Michigan avenue, Roseland, has been leased by Mark and Minnie to Cline C. and Irene E. Breslius for a term of years, Mrs. Breslius, nationally known as a woman bowler, will operate the property as the Roseland Recreation Bowling and Billiard pariors. Mark Levy & Brother were brokers.

PLAN LIFE SIZED VILLAGE FOR 1933 FAIR GROUNDS

Would Illustrate Clearly the Ideal Town.

A modern village or town, which would include about twenty homes, schools, churches, a town hall, police and fire departments, playground, stores, a community center and other features is proposed for Chicago's World Fair of 1933. Tentative plans for the World's Fair Garden Village—as the enterprise will be known—have been discussed at meetings attended by N. Max Dunning and Eugene H. Klaber, architects, and officials of the fair.

It is stated that Harvey Wiley Corbett, chairman of the architectural commission of the world's fair, has approved a proposal to set aside sufficient space in the lake front exposition grounds for a full sized village.

Town Planning Details.

It is hoped by the promoters of the enterprise to have a life sized town which would illustrate clearly the model village, with subdividers, civic bodies and the general public sharing its educational features. All subjects pertaining to town planning would be gone into, including principles governing the height of buildings, zoning, town extensions, highways, parks, automobile parking space, sewerage systems, water supplies, etc.

The garden village, it was explained, would fit in with the fair trustees' plan to dramatize the whole human struggle today for better living conditions—for recreation, sanitation, proper zoning, etc. The modern homes shown would express a new type of house design, not distinctly American, but a composite derived from world experience.

The planting and adornment of the village would be done under the supervision of the American Society of Landscape Architects, and it is possible that the Association of American City Managers might set up in it a model community government. The American Playground and Recreation association might be put in charge of the amusement features, while a health association would demonstrate the most modern methods of sanitation, hospital equipment, and health prolonging methods.

Stores May Exhibit.

Leading department stores of Chicago, New York, and other large cities would each be invited to pay for the building and furnishing of one of the modern homes. It was suggested that in the upper parts of the public buildings of the village it might be feasible to stage exhibits of building materials and equipment, together with the methods used in their manufacture.

Miniature models of modern British and German housing projects could be shown, and the whole exhibit, including the garden village, used as the nucleus of a permanent bureau of research on community housing, Mr. Klaber declared.

NORTHWEST SIDE IMPROVEMENT



Picture of the North Town Mart building—occupying the south side of Devon avenue between Campbell and Maplewood—as it will look upon completion. The structure was designed by Architects Oldefest & Williams. It is stated the project will represent an investment of $900,000. Lawrence Mosbery drew this picture.

APRIL PROVES BANNER MONTH IN BUILDING JOBS

Investment in new construction in April was the greatest of any month this year, figures compiled by the research department of Greenebaum Sons Investment company indicate. The total for the month shows an increase of nearly one-third over that of March, and it is also approximately equal to the record amount reported in April, 1928.

The aggregate value of new contracts awarded throughout the country in April is placed at some $706,267,000. The March contract total was $533,333,000. The figure for February was $397,401,000 and for January $450,965,000. In April, 1928, approximately $707,450,000 was invested in new work.

Residential construction constitutes about 40 per cent of the latest month's undertakings. Twenty-four per cent is represented by public works and utilities. Commercial buildings make up 12 per cent and industrial buildings 11 per cent. Structures of general uses make up the balance.

WASH MACHINE FIRM LEASES 1 STORY PLANT

The Commonsense Novelty company has sold the factory property at the southeast corner of North Oakley avenue and Montana street to Willis S. Baur for a reported $55,000. Mr. Baur in turn conveyed the property to the Union Bank of Chicago as trustee. The final step in the transaction was the leasing of the property, improved with a one story building, to the Triplex Washing Machine corporation for a term of years with an option to buy. The Triplex company manufactures a machine which washes, blues, rinses and dries. Barry & Doyle were brokers. Sonnenschein, Berkson, Lautmann & Levinson were attorneys for the seller.

LARGE BUILDING IS ANNOUNCED FOR HOMEWOOD

A building to contain eight stores, six offices and seven apartments is announced by F. W. Prindiville & Co., for the southeast corner of Ridge road and the Dixie highway, Homewood. The structure will occupy a lot 100x150 feet and with the land it is stated will represent an investment of $185,000. Conrad Almquist is owner and builder and associated with him are Michael Clamage and Albert Baskind. Edward G. McClellan is architect. Completion is scheduled for next fall. The Prindiville company will manage the structure.

WALTER B. SMITH TO GIVE LECTURE ON ABSTRACTS

Walter B. Smith, title officer of the Chicago Title and Trust company for thirty-five years, but now engaged in private practice in association with Altheimer & Mayer, will speak before the Real Property Institute of the Cook County Real Estate Board on Wednesday, May 22, at 5 o'clock. He will take for his subject "Abstracts and Guarantee Policies." At 7 o'clock Judge M. M. Oshe will address the Real Property Institute on "Limitation Titles."

Architect Sells 3 Flat at Argyle and Washtenaw

Jens J. Jensen, architect, sold the three apartment at the southeast corner of Argyle and Washtenaw to Charles F. Ogren for a reported $50,000, subject to $26,500. H. W. Jansen of the office of Richard A. Connell was broker.

FURNITURE FIRM LEASES BUILDING.

The Shiliano Furniture Manufacturing company has leased the four story building at 1130-38 South Halsted street from Dorothy and Hannah Ginsburg for five years at a reported term rental of $55,000, through Philip E. Const.

LIVES IN ONE HOME 58 YEARS



Mrs. Selina Jackson, receiving a check for $100 from Albert W. Swayne, president of the Chicago real estate board, given her as the winner of a competition to find the oldest home owner in the city. The contest was conducted by the real estate board in conjunction with the Own Your Home exposition. Mrs. Jackson has lived in her home at 7584 Harvard avenue for fifty-eight years. All contestants were required to submit their warranty deeds.

13 FLATS BUILT, ALL RENTED, SOLD WITHIN 85 DAYS

A record for building, sale and renting is claimed by Leonard Levy of Glenn R. Gans & Co. Mr. Levy's entry in the record class consists of a thirteen apartment building erected at 7914-16 Dobson avenue which he says was completed, 100 per cent rented and sold—all within eighty-five working days. The buyers of the property were John and Helen Cronin and the price paid was a reported $87,500. The structure contains four and five room flats and occupies a lot 50x125 feet. Glen R. Gans & Co. are agents for the building and the brokers who negotiated the deal.

RINGMAN PLANS BUILDING ON 79TH TO COST $350,000

Andrew Ringman is having plans drawn for a large store and apartment building to be erected at the southwest corner of 79th street and Saginaw avenue. The investment is estimated at $350,000. Mr. Ringman bought the site, 132x125 feet, from Oscar C. Hagen for a reported $110,000. Mr. Hagen gaven in exchange the store property at 2714-42 East 79th street, lot 125x125 feet, and the three stores at the southwest corner of 75th and Paxton. Heffer & Beatty, Inc., were brokers.

Make $500,000 Loan for New Oak Park High School

Cremin & O'Connor have underwritten a $500,000 loan for fifteen years at 5 per cent to help defray the expense of erecting the Dominican High school for boys on Washington boulevard, between East and Scoville avenues, Oak Park.

Advertising Firm Rents Space in Mather Tower

The Ehlbert Advertising service, Inc., has leased space on the ninth floor of the Mather tower, 75 East Wacker drive, to which it is moving from the Lytton building, where it was located for eight years.

Figures for the Week

TRANSFERS.

	No.	Amount.
Last week	1,349	$ 727,832
Same wk. last yr.	2,095	1,627,484

TRUST DEEDS, MORTGAGES.

	No.	Amount.
Last week	2,013	$14,031,579
Same wk. last yr.	2,600	23,224,743

BUILDING PERMITS.

	No.	Cost.
Last week	219	$ 5,686,500
Same wk. last yr.	262	10,889,800

GEORGE FISHER PAYS $250,000 FOR LAUNDRY

George Franklin Fisher, president of the Hyde Park Laundry company, has purchased from the trustees of the estate of Paul Cornell the assets, including the real estate, of the Torch Laundry company. The Torch company has a two story building at 5107-19 Lake Park avenue. The lot fronts 126 on Lake Park and extends back 120 feet to the Illinois Central right of way. William P. Doerr is drawing plans for the addition of a third story. The price paid for the property was a reported $250,000, subject to $150,000. The Hyde Park Investment company was broker. John T. Fitzgerald and Garnett & Garnett were attorneys.

SWIFT COMPANY ERECTS ADDITION TO MAIN OFFICES

Swift & Co., packers, are erecting an addition to their general offices at the Union Stock Yards which will give them five floors of office space—126x100 feet on each story. The addition is being erected to the east of the present building, with which it will harmonize architecturally. The completed building will have four acres of office space.

A feature will be the inclusion of a device which will distribute washed air throughout the building. The windows will all be double and air for the occupants will come through the ventilating device. It will be washed by passing through a curtain of water. In winter it will be heated and in summer it will be cooled to a temperature fifteen degrees colder than that in the street.

LATIN SCHOOL FOR GIRLS WILL BE REMODELED

Additions are to be made shortly to the Chicago Latin School for Girls, 59 Scott street at Stone, to relieve the congestion in the classrooms. A wing will be added at the southwest corner of the structure, a fourth floor will be added at the east corner and the interior will be entirely revamped. No change will be made in the exterior appearance. Architect Edwin H. Clark, chairman of the school's building committee, will have charge of the work. It is expected to have the remodeling completed in time for the fall term.

John Farwell Sells 16 Flats at 1755 Albion

John Farwell sold to the Peoples Trust and Savings bank as trustee for an undisclosed purchaser the sixteen flats at 1755 Albion for a reported $67,000, subject to $50,000. Fifty feet of vacant on Irving Park was given in part payment. Arthur Kruggel & Co. acted for Mr. Farwell and A. G. Briggs & Co. represented the buyer.

CINCINNATI FIRM LEASES.

The H. W. Roos company of Cincinnati, O., manufacturers of contractors' shoring equipment, has leased from George P. and John W. Geist several one story flat buildings at the southeast corner of 31st street and Stewart avenue for a term of years with option of purchase. R. G. Winter & Co. were brokers.

"FROM CLAY BANK TO CONSUMER"
Let us save you money and give you the best.
HOLLOW TILE
Cool in Summer — Warm in Winter. Save in coal bills by our real insulation, and on insurance, painting, etc. Backing for face brick or stucco.
OWN YOUR OWN HOME
Exhibit Store—1233 Wabash Ave. Telephone Calumet 4694
William E. Dee Company
Telephone us and we will have our call for you.

FURNITURE STYLE SHOW IN JUNE AT SOLDIERS' FIELD

Plan 200 Model Rooms Under Stadium.

Some 200 rooms—living rooms, dining rooms, bedrooms, kitchens—furnished in every detail—will form a part of the first annual furniture style exposition to be held at Soldiers' Field from June 29 to July 21, under the auspices of the Household Furniture Institute of America, Inc., it is announced by E. S. Eldredge, director general of the institute.

The rooms will be fitted up in the exhibition space under the stadium, while pageants and demonstrations will be held in the field. Holabird & Root are superintending the construction and arrangement of the exhibition halls.

Furnishings Principles.

According to Mr. Eldredge, the object of the exposition is to bring before the public the principles of the art of furnishing a home—no matter what the size of the homeowner's purse—and to teach the public how to buy furniture.

Each of the rooms will be furnished according to the best standards of interior decoration and will include examples of what may be accomplished in outfitting homes ranging from a one room kitchenette apartment to a twenty room house. They will show what may be accomplished in good taste through the expenditure of sums ranging from a few hundred to thousands of dollars.

There will be a series of afternoon lectures on interior decoration and kindred subjects by Roes Crane and others. Mr. Crane will furnish a living room—including pictures, rugs, draperies, etc.— for $600 and another for $300. There will be talks on landscape gardening, etc.

Outdoor Spectacle.

During the exposition an opportunity will be afforded for consultation and advice on home furnishing problems. Mr. Crane and the institute will be in charge of this.

Outdoor features will include a spectacle, "The Awakening," in which 500 actors, singers, dancers, and musicians will take part. Fireworks will be included in the spectacle.

FURNITURE FIRM LEASES BUILDING ON ROOSEVELT RD.

The Grand Rapids Furniture company has leased from Henry Welt the four story building at 3138-40 West Roosevelt road for a term of years at an undisclosed rental. This will make the fourth in its chain of stores. It plans several others. Leo Hoffman of Hoffman & Golder was attorney for the lessee and Ringer, Wilharts & Hirsch acted for the lessor.

G. BRADBURY IS RE-ELECTED HEAD OF SKETCH CLUB

Officers of the Architectural Sketch club of Chicago for 1929-1930 were elected at the annual meeting of the organization held last week in the club's rooms, 1301 Prairie avenue. Gerald Bradbury, who has charge of the Chicago office of the state architect, was re-elected president, while Edwin F. Anderson, Francis Baldwin and T. O. Menees were elected vice president, secretary and treasurer of the organization, respectively. The election was preceded by a dinner, with W. B. Mundie, J. C. Llewllyn, C. Herrick Hammond, Ralph Llewllyn, Emery Stanford Hall, and E. H. Klaber among the guests of honor.



GERALD BRADBURY.

MILLINERY FIRM LEASES SHOP ON SOUTH MICHIGAN

The Samuel Katz Millinery company has leased from Hall's, Inc., stationers and engravers, a shop, 20x100 feet, at 28 South Michigan avenue for fifteen years at a reported term rental of $575,000. The milliners will take possession Jan. 1, 1930. Hall's, Inc., leased the entire first floor of the building at 24-26-28 South Michigan from Stone & Melcher who hold a ninety-nine year lease on the property. The stationery firm retained space for its own shop and has been subleasing the remainder. R. F. Moseley of the Moseley-Comstock Realty Company, Inc., of Kansas City represented all parties. The Katz company, with general offices at 14 North Michigan, has twenty-two stores in the city.

Brokers' Notes

Emil Koretz, for many years in charge of the property management department of H. B. Woolf & Co., and later with Stanley Wellman & Co., has opened his own office at 4161 Drexel boulevard, to be known as the Koretz renting service. He will specialize in the management of south side apartment buildings.



EMIL KORETZ. [Wallinger Photo.]

Ald. William D. Meyering and Robert Jacobsen, who have operated a realty office at 7357 Cottage Grove avenue under the name of Meyering & Jacobsen have dissolved the partnership. Mr. Jacobsen will operate at 736 East 83d street under his own name and Mr. Meyering will take care of ward matters at the new office.

At the annual meeting of the Paramount Realty corporation Charles L. R. Holt was elected president, succeeding A. Glenn Pickett. Ray Merry is the new secretary-treasurer, succeeding Charles L. R. Holt and Albert S. Long is vice president. The directors are William Tannenbaum, Mr. Pickett, Mr. Holt, Mr. Merry and Mr. Long.

H. B. Rathburn has purchased the firm of Rathburn & Healy and will conduct the business under the name of H. B. Rathburn & Co., with offices at 29 South La Salle street. H. C. Gemmill and H. J. Strasinghaus are with the new concern in the sales store leasing department.

E. B. Woolf & Co., have moved from 11 South La Salle street to 29 North Clark street. This notice is reprinted from last Sunday's real estate section by request because the word Woolf was misspelled.

Make Your Lawn and Garden Beautiful
WITH NATURE'S SCIENTIFIC SUBSTITUTE FOR MANURE
Kendall Humus makes Flowers & Vegetables Grow

KENDALL HUMUS is the best and cheapest material for improving your soil, as it makes the earth light and friable and retains moisture where most needed.

Kendall Humus is best because it is entirely free from weed seeds, fungus, odors, and never needs to be removed. Recommended by landscape architects, because plant life depends upon humus for vigorous and healthy growth. Kendall Humus is the natural home of bacteria. It absorbs and holds about 9 times its weight in water. Costs no more than ordinary black dirt. Order it today.

$12.00 per ton, delivered. Special prices on carload lots

Write or Phone Today
Tell us how large your plot is and we'll tell you how much Humus is needed.

Wisconsin Lime and Cement Co.
Agents for Kendall Humus Co.
111 W. Washington St.
Phone Franklin 1360

You can build your own home



Choose from English, Spanish, Colonial and American designs

FREE *book of 100 Home Plans*
See colorful deluxe kitchens, spacious living rooms, convenience features.



THE PATRICIAN
6 rooms, bath
Average Monthly Payments $45

Buy your home direct from our huge mills at wholesale. Get the full benefit of our rock-bottom prices. Call, phone or write for details. No obligation.

Build on your lot. We aid you right through your building job, whether you do all or part of the actual work yourself, or employ a contractor. We furnish easy-to-follow plans and instructions, and supervise construction. You profit by our experience with over 200,000 building jobs.

Many home-builders save $2000 by the Gordon-Van Tine plan. See homes under construction or completed. Compare our high quality materials, architecture, staunch timbering construction, insulation, etc.

We finance you! Besides furnishing materials for a complete home as specified, we loan you necessary cash. Take 5 to 15 years to repay, like rent. No refinancing problems.

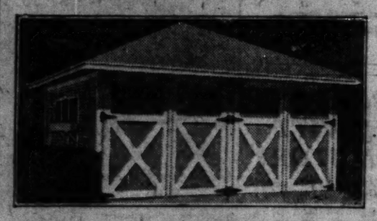
Satisfaction guaranteed by resources exceeding 3 million dollars.

Gordon-Van Tine Company
7 S. Dearborn St., Chicago
Phone: Central 2527
If you cannot call or phone, use this coupon for Free Book of 100 Home Plans. G T 10
Name .....
St. & No. .....
City ..... State .....

Gordon-Van Tine
World's Largest Specialist in Home Building Since 1865

BILTRITE Home Improvements

GARAGES
This Two Car Biltrite—Size 18x18 Ft.—$10 Down
$12.38 Per Month With Floor
Including Interest and all Biltrite Features
Other Models as Low as $148 Erected





See the Full Sized Models in our yard and the stock of materials that go into Biltrite Insulated Garages, or let us show you one of these buildings in your neighborhood. An estimator will gladly call any day or evening.

One of Chicago's Oldest and Largest Builders

Two Car Brick Garage Complete, $598

Open Sunday 10 to 3 P. M.

50 Styles and Sizes. Send for Free BOOKLET.

Remodeling
Let us suggest alterations that will lend charm and intrinsic taste to your home, and enable you to sell or rent at a profit—a service without obligation.
Geo. E. Bradbury & Co.
Main Office, Yard and Display
1901 West Diversey Parkway
1901 Diversey Pkwy.
(2800 North; 1 block East of Clybourn)
Phone Lake View 2067
Loop Office: 140 S. Dearborn
Phone Central 3557

Porches
Branch Offices:
6235 Ellis Ave. Phone Plaza 2500
HAYWOOD 317 Madison St. Phone Maywood 1665
24 S. Cicero Ave. Phone Mansfield 2179
BERWYN 6246 W. 22d St. Phone Berwyn 1845
4932 Milwaukee Ave. Phone Kildare 2261
PARK RIDGE 17 North Prospect Phone Park Ridge 602
6815 N. Clark St. Phone Rogers Pk. 0204
WILMETTE 607 Main St. Phone Wilmette 1248

FREE BOOK ON GARAGES

GEO. E. BRADBURY & Co. 7-5-19
1901 Diversey Pkwy.
Send information on .....
NAME .....
ADDRESS .....
PHONE .....
CLIP and MAIL TODAY

Foundations, Porches, Plumbing
SUN PARLORS AND ADDITIONS—Brick or Frame



Plumbing
NEW PLUMBING and Bathrooms installed. Tile floors and tile walls.



Foundations
RAISING, MOVING, SHORING — Cement Blocks, Brick or 12-inch Concrete. We do a complete job.



Porches
Our porches and enclosures are designed to harmonize with the rest of the house.



Our Years of Experience Guarantee You Complete Satisfaction



ATTICS AND BASEMENTS MADE INTO FLATS
Let us modernize your home by replastering and installing new windows, siding, etc.
We are Remodeling Specialists—Interior and Exterior
Don't go through another rainy, muddy Spring with a damp basement. You will save 1-3 of the cost by calling us immediately.
We Enclose 1-2-3 Story Porches, Front or Rear
Open Daily 8:30 A. M. to 7:30 P. M.; Sundays 10 A. M. to 2 P. M.
Lowest Prices—Expert Workmanship—Brand New Materials—Honest and Efficient Service.

$10 Down
3 Years to Pay
Have Your Work Done by Us

Commercial Construction Co.
West 6234—All Phones
T-5-19
2853 Washington Blvd. 2005 Cottage Grove Ave.
Name .....
Address .....
Phone.....Have Rep. Call.....Time.....

Pioneer Built HOME IMPROVEMENTS
On the Most Liberal Time Payments

18x18 2-Car Garage Complete
Water—Electric—Paint
Floor and Approach
$340.00
(Mail Coupon)

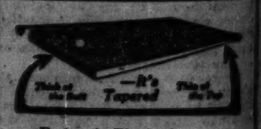


20x20 Common Brick Garages
Water—Electric—Paint—Foundation—Drain—Concrete Floor and Approach.
$600.00 COMPLETE



Porches and Enclosures a Specialty
Open Daily Until 7 P. M. Sundays, 9 to 2 P. M.

Pioneer Construction Co.
C. L. WRIGHT, Pres.
1429 N. Kedzie Ave.
Capitol 1858
Send particulars about the following:
☐ Garage ☐ Remodeling ☐ Enclosures
NAME .....
ADDRESS .....



"End on! That's the way you see the shingles on your roof—and that's why the thick butts of Winthrops are so important a factor in the appearance of a roof of Winthrops. There's wear in those thick butts, too. See Winthrops. Know their twenty colors. Phone for name of a dealer near you.

Beckman-Dawson Roofing Co.
238 West Jackson Blvd., Chicago, Ill.
Phone Dearborn 6771

Winthrop
TAPERED ASPHALT SHINGLES

HOME BUILDING AND REMODELING

SUMMER NEARS, SO GET READY TO PUT UP AWNINGS

Wide Range of Colors and Types for Choice.

(Summer approaches, and next week will appear the picture and floor plan of a small summer cottage.)

BY LOUISE BARGELT.

[Home Builders Editor.]



LOUISE BARGELT. [Hedinson Photo.]

The lineage of awnings can be traced far back to ancient days. Who has not seen the picture of a decorative canopy protecting the royal head of some biblical queen? And for centuries inhabitants of desert countries have taken refuge from a scorching sun beneath huge pieces of cloth.

In modern times awnings have been widely used for their recognized practical value. But it is only in recent years that the awning has taken on an ornamental and decorative value as well.

Today we see the awning serving two definite purposes. Most assuredly it gives to the exterior of a home personality and distinction, and provides beauty without as well as comfort and coolness within.

Many a family in the fall has resolved firmly that never would another summer come and find its dwelling place unawninged. Memories of days when porches and sunrooms, living rooms and bedrooms were too sizzling hot for habitation were still fresh in mind.

"We will have awnings next spring" is the conceneus of opinion.

"Next Year" Is Close.

Well, that "next year" is close, and the season for dressing up the home with these features of real beauty and usefulness is here. The sooner one has awnings installed the sooner will the house taken on a softened and mellowed look.

There was a time when awnings had to be made to order. Today one can have them so made or purchase them ready to put up. And the latter type are manufactured in so many patterns and styles and colors that they are eminently satisfactory unless one's windows are of exceptional size or of unusual shape.

Nor are awnings an expensive proposition. As there are awnings for every window and porches and lawns and terraces so there are awnings for all purposes. And, if properly taken care of, they can be depended to last for from five to ten seasons.

The colors obtainable in awnings run the gamut of the rainbow, from the most brilliant and vivid of shades to soft, dark and serious colors.

To decide on the awnings first is a good plan; then choose one's cushions and hammock, lawn umbrellas and porch furniture with the awning colors in mind.

There are many types of awnings. There is the spearhead awning, wisely used in Spanish homes and supported from below by decorative spears.

The round top or elliptical awning is adaptable to windows with an arch.

The square window awning is a conventional awning favored for windows of the average size and type. This awning may be had with or without sides and is usually raised with a rope.

There is an excellent door awning similar to the square window awning but larger, and the porch awning which is flat for uncovered porches, and the entrance awning which is used as a canopy between sidewalk or steps and door.

There are also spring roller awnings like porch awnings except that they work on rollers.

Graceful iron arms and iron brackets give distinction to the awning of today, adding to its beauty and colorfulness—different from the old rusty bars of former days.

Black and Orange Modish.

Many new and handsome designs are obtainable. Black and orange stripes are modish this season as last; blue and white is always popular. There are handsome green awnings on the market paneled, perhaps, in white with a handsome fringed curtain. And, of course, the awning with the scallop is still a favorite with many people, especially when used in conjunction with decorative iron arms in period styles for different types of homes.

Awnings for the porch deserve special attention. They are needed here as much as anywhere in the home, for the porch is the logical transition from house to garden and should be so cool and inviting as to lure one from within.

Where there is no porch one can create a substitute by extending a large awning over the entrance way. Hominess and charm and service, these modern awnings render a home; for they are things of real beauty and a joy for many months in the year.

RESISTING THE HOT RAYS OF A SUMMER SUN



Harmonious awnings soften and mellow any home exterior, and make of summer's hottest days a cool interior within sun excluded rooms. Yes, awnings are a thing of beauty and a joy for many months.

COMFORT AND DECORATION



The architecture of this small home has been thoughtfully considered before it was dressed for summer with a decorative combination porch awning and canopy and spear arms. Observe the deft way the awning has been run up into the peak, fitting into the general house lines.

BRONZE BRICK TO STAMP HOUSE AS A "GOOD BUY"

BY HOMER GRANT.

Homes with walls of common brick are soon to be certified, according to the Common Brick Manufacturers' association. This is by way of assuring the buyer that he is getting the very highest grade of tested material.

There is no danger of buying a pig in a poke when one purchases a house so certified.

Very soon one will be noticing in the walls of newly built common brick homes an inset bronze brick of conventional size. This little brick insures you your money's worth.

It will be the mark of excellence, not only in material but in workmanship.

Risk in Walls.

It will mean that the walls of a home so marked are built of burned clay products, whether solid or hollow ideal wall construction or of brick backed with hollow tile. It will mean, too, that the workmanship is first class and that the materials are as good or better than the requirements of the specifications of the American Society for Testing Materials.

In the walls of a home lie a paramount risk, for it is difficult above all thing to detect what is in the wall of the average new home covered by weather boarding.

Use Poor Materials.

Here is a way in which jerry builders do a lot of their cutting in costs. They use poor and indifferent materials in their wall construction or, even worse, sometimes use poor substitutes. This cannot be seen at first, but a few years show up the wall frailties—to the despair of the home owner who must stand the brunt of the poor purchase he made.

This movement on the part of the Common Brick Manufacturers' association is in line with the effort which the United States bureau of standards at Washington, D. C., has been making for the last year, inducing manufacturers of every material which enters into home construction to certify it as a standard of quality.

Screens Should Be Both Ornamental and Useful

Is your door opening screened to harmonize with the architecture of your house? Do your windows reflect the charm that lies within your home? Screens are an important feature of the home—let them be beautiful as well as useful.

EVOLVE NEW WAY TO HEAT HOUSES BY ELECTRICITY

Developments in the electrical heating of homes are making progress.

One system has been recently developed which is already heating homes and buildings in several cities.

By this system large thermal tanks of water are heated by electricity at night when it can be obtained at lowest cost, and then this stored heat is released in the home during the day.

It is claimed that this electrical heating system can be installed as a hot air, hot water, vapor or double pipe system. The same plan can be used to supply the hot water needs of the family.

UTILITY ECONOMY SANITATION BEAUTY

New Note in Bathrooms and Kitchens

Authorities say profit by others' experience. Investigate first before building or remodeling your bathroom or kitchen. It pays.

BY MARIE LA SALLE.

The keynote of modern bathroom and kitchen decoration is not only colorful beauty, but also sanitation, economy and utility. To provide a sanitary material that would supply all these features has been the problem of scientists for years. Marble, tile, porcelain, and board tile were tried and found to be lacking in one thing or another when put to the test. Not until a few years ago was the right material invented. It is made of twenty materials gathered from every part of the world and fused at 3,000° F. This new *recreated rock material* is called Vitrolite. Before it was offered to home owners, Vitrolite was put to the following tests along with marble, tile, porcelain, and board tile. It is well to study them, for it is a means for you to get the best material for your money. I suggest that you read each carefully.

TEST No. 1



Vitrolite won't absorb water; therefore germproof. A very important point in bathroom and kitchen sanitation. Always beautiful.

TEST No. 2



Inks will not stain or discolor Vitrolite. Vitrolite's beauty can never be marred by such expensive annoyances. First cost only cost.

TEST No. 3



Powerful acids, scouring powders, or scraps do not affect Vitrolite's dense, polished, smooth and unblemished surface. Saves time and money.

TEST No. 4



Cigarette burns are as harmless to Vitrolite's steel-like surface as is water. Surely it is best for sanitary purposes. Most economical.

TEST No. 5



Vitrolite won't scratch. Ugly, unsightly scars from children's toys or other means never harass Vitrolite. Never crazes or cracks with age.

TEST No. 6



Vitrolite's inherent strength makes it a lifetime material that never grows old. Its beauty never fades.

TEST No. 7



Vitrolite has an unblemished surface; that's why it is easiest to clean and keep spotlessly clean. Another very important economical point.

If you want to see the latest ideas in beautiful bathrooms and kitchens visit the Vitrolite showrooms, 11th floor, 120 So. La Salle St., Chicago, Ill., at once.

Do not remodel or build your bathroom or kitchen until you see Vitrolite. Honestly, it is the most remarkable sanitary material you ever saw. There is nothing to equal it for its purposes. Beautiful . . . smart . . . individual . . . these descriptives cannot begin to tell you what it is like. You must see it at once. If you cannot visit the Vitrolite Showrooms at 120 S. La Salle St., 11th Floor, write your name and address here below, tear out, and mail to Vitrolite, 120 S. La Salle St., Chicago, Ill., for a most beautiful and informative booklet about Vitrolite for bathrooms and kitchens of beauty, sanitation, utility, and economy. Write today.

Name .....

Address .....

Phone S-19

CARPETS Richardson's prices to you are the result of mass production of nationally advertised manufacturers . . . and special for tomorrow we offer a durable Velvet Carpet of plain colors, 27 inches wide, per yard..... **$3.75**

LINOLEUM A complete showing of Armstrong's 464 colorful patterns at prices that will appeal to you. Styles and qualities unequaled. We have a durable Inlaid Armstrong Linoleum for homes, square yard..... **$1.65**

Our prices reflect the low cost to our 54-year Wholesale Business

Telephone State 8860, Contract Department, for Representative to Call with Samples

O. W. Richardson & Co.

125 So. Wabash Ave. Just North of Adams

Suburban Store, Lake and Marion, Oak Park

Telephone Village 8600

— TODAY —

Arrange to Have a BEST BUILT Estimator Give You the Lowest Prices and FREE Plans on Any Building or Remodeling You Require. CALL SPAULDING 9500



BEST BUILT

Porch Enclosures $125 and up

2 Car Brick Garages Ready to Drive in $575



At Special Low Prices





Frame or Brick Garages
Bungalows
Small Homes
Two-Flats
Summer Cottages
Additions
Porches
Enclosures
Concrete Foundations
Re-roofing
Painting and Decorating
Electrical Work
Brick Veneer
House Raising
Basements
Plumbing, Heating and General Remodeling



Very Lowest Prices



MODERNIZE YOUR HOME

The Most Liberal Time Payments

North-West Side Lumber Co.

A. I. Lurya, Pres. Main Office and Yards Established 1911

4440 W. North Ave. Phone Spaulding 9500

Open During the Week, 8 A. M. to 6 P. M.—Sunday, 10 A. M. to 4 P. M.

SOUTH SIDE DISTRICT OFFICE 6843 S. Western Ave., Hemlock 2801

This Million Dollar Business Protects Your Investment

The North-West Side Lumber Co. is now the largest of its kind in the world—with two large material yards—employing 350 experienced workmen and doing more than a million dollar business every year. You are protected when you deal with this reliable company.

Ask Your Banker

BRANCHES

539 S. Wells St.....Harrison 4228
2323 Lawrence Ave....Longbeach 3721
3333 Southport Ave....Graceland 2630
5400 W. Belmont Ave....Palisade 2625
5214 W. Madison St.....Austin 1554
417 E. 47th St.....Atlantic 1706
9046 Commercial Ave....S. Chgo. 9230
22 S. Crawford Ave. Van Buren 0511

HARVEY
154 E. 154th St.....Harvey 358

BERWYN
6822 Windsor Ave.....Berwyn 1823

FOREST PARK
7221 Madison St.....Forest 330

EVANSTON
883 Davis St.....University 98

CICERO
2305 W. 22d St.....Cicero 2130

GRAYS LAKE
Harry O. Rich.....Phone 114-J

Mail This Coupon Now

North-West Side Lumber Co., 4440 W. North Ave., Chicago

Without obligating me, please have a Best Built Estimator call and give me information and price on the construction jobs checked below. I am also interested in details concerning your exclusive co-operative plan that will save me many payments.

☐ Garage ☐ Addition
☐ Bungalow ☐ Remodeling
☐ Small Home ☐ Plumbing, Heating
☐ Porch ☐ Concrete Foundation
☐ Two-Flat ☐ House Raising
☐ Enclosure ☐ Painting, Decorating

Name .....

Address .....

Phone .....

Gary Branch Office and Yard

1734 Jackson St. Phone Gary 9297

ASHLAND PRODUCTS

IF YOU ARE

Building or Repairing

It Will Pay You to Visit Our Yards

We Build

Garages — Summer Cottages — Small Homes

We Remodel Porches, Attics, Basements



We Do House Moving, Raising, Foundations

Everything in Building Materials
Cash or Easy Payments
Estimates Cheerfully Furnished
Free Deliveries Within a Radius of 50 Miles

ASHLAND LUMBER CO.

1800 N. ASHLAND AVE.

Phone Brunswick 1646. Open Sundays, 10 A. M. to 3 P. M.

MAIL COUPON

Name .....

Address .....

Am interested in.....

Phone T-5-19

AWNINGS

that have

STYLE-COLOR

OUR EASY PAYMENT PLAN

Will Fit the Family Budget

Half a century of commendable service to a discriminating public

call

HAYMARKET 0444

U. S. Tent & Awning Co.

711 N. SANGAMON ST., CHICAGO

Fill in Coupon for Beautiful Illustrated Style Folders—

Name .....

Address.....Town and State.....

EXECUTIVES

In Subdivision Development Field

One of our clients, a major real estate organization, wishes to interview a number of men and women of unquestioned integrity, sales ability and, above all, honesty of purpose.

Opportunities exist now within this progressive organization for several executive type subdivision sales managers. They must understand the fundamentals of real estate development. They must be more than just salesmen and saleswomen. They must be aggressive, sincere and capable of directing the efforts of others. This is a unique opportunity for men and women to whom permanency of connection is a major consideration. It is not a job for the "drifter" or "job hunter."

Our client will discuss your qualifications with you preparatory to beginning the most extensive real estate development and advertising program we believe that this part of the country has ever seen.

Write us, giving your full qualifications, past experience, salary earned, etc. Your inquiry will be treated in confidence. Do not telephone. Consideration will be given only to written replies.

LORD & THOMAS AND LOGAN
Dept. C, Palmolive Bldg.
Chicago, Ill.

Let PUGIL Do Your Building!



Permanent construction of

Garages	*Bungalows*
Porches	*Summer homes*
Remodeling	*Painting*
House raising	*Plumbing*
Enclosures	*Wiring*

Chicago's oldest garage builders. Seventeen years of building experience.

Let us show you a Pugil garage in your neighborhood. Mail the coupon for full information. You will be enthused about our extremely reasonable prices.

MAIL COUPON



Suburban Office—Lombard, Illinois
204 S. Stewart Ave. Lombard 383

Pugil Construction Co.,
3162 W. Grand Ave.
Phone: Ked. 3564

Gentlemen: Without obligation, send me full information about

☐ Garages ☐ Porches
☐ Summer Homes ☐ Enclosures

Name .....

Address .....

FARM AND GARDEN

QUINCY'S 'CO-OP' BRINGS CASH TO DAIRY FARMERS

Cut Big Melon with Milk at 10 Cents.

BY FRANK RIDGWAY.



J. A. CONNERY.

In six years one hundred and seven Adams county farmers have built a successful coöperative milk selling machine at Quincy, Ill., which already has started marketing students on a path to the door of that old town on the bluffs of the Mississippi river. Although they delivered high quality milk to homes at 10 cents a quart, the dairymen sliced a Christmas patronage dividend "melon" that totaled $7,286.49 for last year.

Under the management of J. A. Connery the coöperators produce more than half the milk sold in the town. The farmers not only charge the consumer less but they get more for producing and delivering the milk than they did under the non-coöperative plan. After paying the running expenses out of the 10 cents paid by the consumer, the dairymen have left 5.6 cents a quart.

A Comparison with Chicago.

The significance of this is shown by comparing Quincy and Chicago milk prices, according to A. D. Lynch, the Illinois Agricultural association's dairy marketing director, who helped organize the Quincy Coöperative Milk Producers' association. He points out that Chicago consumers in paying 14 cents a quart for milk pay 4 cents a quart more than is paid at Quincy, while local dairymen get three-tenths of a cent a quart less than the Adams county farmers.

Mr. Lynch's figures below illustrate what the consumers paid and what the producers received for milk in 1928 at Quincy and Chicago:

	Quincy	Chicago.
Consumers paid	10 c per qt.	14 c per qt.
Producers, recd.	5.6c per qt	5.3c per qt.
Difference	4.4	8.7

"The difference or 'spread' is what the plants, whether coöperative or private owned, have as their portion of the consumer's quart price to pay expenses and profits," said Mr. Lynch. This figure shows that almost twice as much is allowed for profit and for expense of bringing the milk from the country to the Chicago consumer's back door as is allowed in Quincy.

Delivery Costs Held Down.

"At Quincy the dairyman gets 5.6 cents per quart f. o. b. market, while at Chicago they receive 5.3 cents per quart f. o. b. country shipping point. The Chicago buyer must operate the country station and pay freight to the city, the total cost of which ranges from about one-fifth of a cent per quart to one cent per quart," added Mr. Lynch.

Delivery costs are held down in Quincy because each wagon hauls a load of 400 quarts. This is said to be the largest load per wagon in any town or city in Illinois if not in the whole United States. In attempting to carry the maximum load the Quincy coöperative drivers broke down two wagons last year. Chicago drivers carry about 350 units on a wagon, including milk, cream, butter and other milk products, as well as eggs.

Back in 1922 the Adams county farmers realized that the delivery cost was a profit-eating element in their business. A survey made at that time showed that as many as seventy-three farmers were producing and peddling milk in Quincy. It was not uncommon to see ten and twelve farmers' wagons peddling milk in a single block, competing with each other and none making money. The survey was made and the organization fostered by the Adams county farm bureau cooperating with the Illinois Agricultural association.

Build Up-to-date Plant.

The coöperative's fleet of white wagons used today has helped reduce the delivery cost. The seventy-three milk peddlers along with others formed the coöperative, took out stock and built an up-to-the-minute plant for pasteurizing the milk. Today instead of cluttering up the streets with seventy-three wagons, many in the dilapidated class, ten retail wagons and four wholesale trucks deliver all the milk, cream, butter and other dairy products in a businesslike, profitable manner through the farmers' own organization.

Extreme precaution is taken to keep up the standard of milk in Quincy. Every wagon driver is compelled to take a medical examination once a month. The men are all dressed in white suits and drive white horses hitched to snow white wagons. They are demonstrating that farmers can run their own business in a businesslike way.

Last year the coöperative handled more than five million pounds of milk, selling it as whole milk, cream, skim milk, ice cream, and especially prepared chocolate.

Manager Connery says that during the six years the association has paid regular stock dividends and held a cash surplus practically equal to the paid in capital. The surplus last year amounted to more than $26,000. The association sold $237,207 worth of milk products in Quincy in 1928. The business has steadily grown until the coöperative supplies fifty-five per cent of the milk consumed in the town.

THE WHITE "CO-OP WAY"



MARKETING MILK FOR FARMERS—With ten wagons, like the one above, and four trucks, 107 Adams county dairymen supply more than half the milk used in Quincy, Ill. They do the work formerly done by seventy-three milk peddlers.

Every wagon running out of the Quincy Co-operative Milk Producers' association plant carries about 400 bottles, the heaviest load hauled by distributors in Illinois and possibly the United States.

AGRICULTURAL

Questions and Answers

FALL IS LILY PLANTING TIME.

Would you kindly give me some information about how to plant lily bulbs? When is the best time to plant them and how deep they should be planted?

REPLY.

In this part of the country gardeners set out lily bulbs as early as the first part of August and as late as October. Occasionally they are set even later in the fall. Some growers have found it necessary to blanket the ground with a layer of manure to prevent freezing in order to set the bulbs as late as December.

Experts consider the spring planting of lily bulbs feasable, but recommend late summer or fall as being the best time.

Lily bulbs kept in cold storage over winter are set out in early spring. The bulbs should be covered with about a three and a half inch layer of soil. Perhaps a little thicker layer of soil would be best where the bulbs are set in the spring. That is the proper depth for bulbs of the smaller species. Setting bulbs ten inches deep is a common practice among growers where the larger species of lilies are used, including such lilies as auratum, tirrinum, elegan, and regale.

* *

TEST FOR GRAVEL USED IN CONCRETE.

This summer I expect to build a water lily pool and a walk leading to my garage. I want to avoid using gravel that contains a lot of soil. Is there any practical test that I could use to make sure that the gravel I use will be clean enough for concrete work. E. S. N.

REPLY.

Here is a simple test for gravel recommended by D. A. Albrecht, mechanical engineer at the University of Illinois:

To make the test, two inches of the gravel are placed in a quart fruit jar and water then added until the jar is three-fourths full. The mixture is shaken vigorously for one minute, the last few shakes being sidewise to level off the material. The jar or bottle is then left to stand for an hour for the silt to settle. If the layer of silt above the material is one-eighth of an inch or more thick, the gravel will be unsuitable for concrete work unless the silt is removed by washing. Usually the cost of washing is more expensive than clean gravel from some other source, according to Albrecht.

He says it is important that gravel be free from foreign materials such as loam, clay and vegetable matter, as these materials prevent the cement from adhering to the hard particles of the gravel. They also prevent the cement from hardening properly and may cause the concrete to be unsatisfactory for the intended purpose.

"For best results, gravel used in concrete also should be hard and tough. It should be graded in size from fine sand to coarse pebbles, the diameter of which is not more than one-third of the thickness of the finished work. The proportion of fine to coarse aggregate should be such as to give the correct mixture for the particular work. In using mixed sand and gravel these proportions should be tested by screening a sample through a ¼ inch screen and determining the proportion of sand which passes this size screen to the proportion of coarse pebbles retained on the screen. When the coarse pebbles range in size from ¼ to ½ an inch the sand and pebbles should be in equal proportions. If the coarse pebbles are ½ to ¾ of an inch there should be about three-fourths as much sand as pebbles and if the coarse pebbles are ¾ to 1½ inches in size there should be about one-half as much sand as pebbles," says this engineer.

Tormented with Dandelions?

Then it's up to you to pull 'em out by the roots—cutting 'em does no good—they regrow and multiply. Use the notable "KO" Dandelion Extractor and you get rid of these disfigurements to your beautiful lawn!

FIRST STEP

Place Extractor over dandelion—put foot on step—push blades into ground—give tool a half turn to the right, then pull up—and out comes the unsightly pest—and your back won't ache.

SECOND STEP

You've now removed the dandelion by the roots—killed it—and that's what you want—to kill it—and your back won't ache.

The K. O. is certain Death to Dandelions!

Use will prove its worth!

The unwelcome and bothersome dandelion spoils so many of the beautiful Chicago lawns. Yours may be spotted with this uninvited guest and your remedy is the effective "K.O."

YOU NEED THIS EFFECTIVE TOOL

PRICE

Too bad to spoil your lawn to save this small outlay. **$1.50** *It's great, so easy to operate, and is sturdily made.*

Sold by

Boston Store, The Fair, Marshall Field & Co., Wieboldt's, Vaughan Seed Co., and many dependable Hardware Stores.

Jobbers

Hibbard, Spencer, Bartlett & Co. Rehm Hardware Co.

Manufactured by K. O. Specialty Co., 2118 Lyndale Ave., S., Minneapolis, Minn.

ABBOTT

Open Daily, 7 to 7 Sundays, 9 to 1

GARAGES—PORCHES

Write, Phone or Call

We are waiting. Ready to serve you. Satisfaction Guaranteed EASY TERMS

REMODELING—FOUNDATIONS

BATHTUBS, SINKS, LAVATORIES, BOILERS, RADIATORS, COMPLETE GUARANTEED HEATING PLANTS Tools Loaned at No Charge

PLUMBING—HEATING

5201 W. GRAND AVE. Berkshire 1320

Name .....

Address .....

Phone .....

Interested in.....

Call.....

SEE NEW IDEAS ON BUILDING MATERIAL & EQUIPMENT YOU READ ABOUT DISPLAYED AT THE BUILDERS EXPOSITION BUILDERS BLDG 228 N. LA SALLE ST. OPEN WEEK DAYS 8:30 A.M. TO 5:00 P.M.

EVERYTHING FOR BUILDING ANYTHING"

EVERYBODY WELCOME

FREE

LOOKING BACKWARD

To May 19, 1919; 10 Years Ago Today



BARNEY BALABAN.

Balaban & Katz purchased from Edward M. Bertha and others 225x125 feet of ground-west front, 200 feet south of 63d street, and it is announced will erect a six story building to be used for theater purposes only. The theater is to have a seating capacity of about 5,500. C. W. and George L. Rapp are preparing the plans and the work of excavation is expected to start within six weeks. Seymour Marks was the broker in the sale.

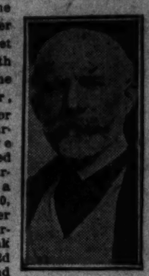
To May 19, 1899; 30 Years Ago Today



MRS. P. D. ARMOUR.

The home of the Chicago Woman's Athletic club will be opened next week with a reception for which 1,500 invitations have been issued. The organization represents an innovation among women's clubs and an experiment which has attracted attention throughout the country. Mrs. P. D. Armour Sr. is president of the club and Mrs. R. S. Lyon is manager. The rooms are almost completed. They comprise reception and tea rooms and a library to represent the social life of the club, and a swimming pool, gymnasium, and bowling alleys, with complete equipment and competent instructors for the athletic side.

To May 19, 1909; 20 Years Ago Today



HENRY A. BOUTELL.

Congressman Henry S. Boutell has sold to Israel and Samuel Lanski the property at the northeast corner of Ladin street and the south branch of the Chicago river, 296x242 feet, for $34,500. The purchasers gave back a trust deed to Albert D. Currier to secure a loan of $29,500, six years at 5 per cent. The purchasers are junk dealers at 22d and Jefferson and say they bought the property, which is vacant, for investment.

The North Shore Park district, created by the act of 1895 for the purpose of establishing small parks, acquired from William K. Roberts and Emil Jung two tracts on both sides of Farwell avenue, extending back from the lake, for a total consideration of $27,000. The two tracts have a total frontage of 257 feet on the lake, with a depth varying from 204 to 234 feet, east of Sheridan.

LESLIE WISWELL RENTS SPACE ON SOUTH WABASH

Leslie Wiswell of the Wiswell Radio company, has leased 7,000 square feet of floor space at 529 South Wabash avenue from W. H. Hoops at a reported rental of $5,000 annually. About a half the space will be used for display purposes. George F. Sivore & Co. were brokers.

DEVON AVENUE DEAL.

Thelma Morris has sold her property at 2743 Devon avenue to Nate Rachman. Peter Nikas was broker.

BUILDS CANDY SHOP BUILDING IN WAUKEGAN

Mrs. Clara Stover, head of the chain of Mrs. Stover's bungalow candy shops, four of which are in Chicago, is now erecting a two story building at the northeast corner of Washington and Genesee streets, Waukegan, to cost a reported $50,000. C. W. Webster is architect. She will occupy the entire Washington street frontage and the balance of the first floor and all of the second has been leased to the Palmer Apparel shops.

The ground lease is for thirty years at a reported net annual rental of $10,000. Murphy & Co., were brokers. There are twenty-two Stover candy shops in St. Louis, Kansas City, Salt Lake City, South Bend, Omaha, Kenosha, Chicago and other cities.

Garden Pools



How to have an ordinary back yard into a picturesque one often a puzzling problem. A garden pool will solve this problem. Bury a Challenge Steel or Wood tank in the ground, surround it with odd stones and flowers, and you have a thing of beauty that will last for years. Write CHALLENGE Co., Phone 1282, Batavia, Illinois, for circulars on the CHALLENGE PLAY POOL, a safe, healthful pool for the kiddies in your own back yard.

Advertise in The Tribune

We Build and Remodel

$100,000 Protection

For every GARAGE or PORCH we build for you or on any REMODELING job you contract us to do.

You Need Only $5 Cash



FRAME GARAGES $185 18x18 First-Class Job Done



BRICK GARAGES $598 COMPLETE Ready to Drive In



Basements Concrete Foundations and Attic Flats

Cement Walks and Driveways

Free Estimate Open Sunday, 10 to 4

Honest and faithful service starts with your inception and continues to completion. We are very large operators and employ expert workmen and can give real service. Call us at once.



PORCH ENCLOSURES $115 AND UP



Increases the value of your property by anchoring your front and rear porches. Add light, livable rooms to your home and a special attraction to tenants. With a small down payment we furnish all materials required and our experts workmen do the job. A phone call will bring our estimating salesman with full particulars.

Pay the Balance in Either 1, 2 or 3 Years

NORTH AMERICAN CONSTRUCTION CO.

6 So. Kedzie Ave.

Van Buren 6130 Van Buren 3000 Kedzie 0833

MAIL COUPON

Name .....

Address .....

Phone .....



LIKE everything else, ways of using home fencing have changed. Our ideas will show you how to get maximum *protection and beauty* with Cyclone Fence. Quick, complete service for homes of any size. Get our prices.

Cyclone Colonial Fence

P. O. Box 636 Chicago, Illinois

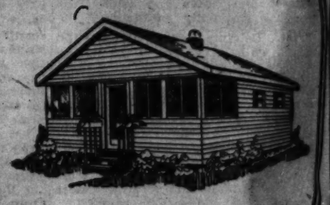
Telephone Franklin 0116

Cyclone Fence

Build Your Summer Home Now

We Offer Lumber and Millwork for a 20x30 Ft. 4 Room House and Porch for Only

$468



Delivered any place within 30 miles of our yard. An exceptional opportunity to secure all materials for a cozy, comfortable home at far less than the usual price. Come in; let us show you the high grade lumber used. You'll appreciate this special offer the more after an inspection.



18x18 Ft. Garage

Including All Lumber and Millwork

Only

$98

First quality seasoned lumber that will make a staunch garage large enough to house two cars. Another special offering that brings savings you may not be able to secure again.

AMERICAN WRECKING CO.

3800 Milwaukee Ave.

Phones Kildare 3860-61

Stop the air





The above illustration shows the 6-ply construction of Sisalkraft. The protective effect of using it is that of dipping your home in melted asphalt, yet it is remarkably clean and easy to handle. It is so strong that a heavy man can swing on a 6 inch strip!

Below: Sisalkraft applied between shingles and sheathing on walls. One man handles it.



This 6-ply building paper protects your home — even in high winds

Think what it means to your comfort and health to have absolute protection in your home from infiltrating air, dust and moisture.

A complete application of Sisalkraft (6-ply building paper) — under roof and floors and over sheathing

—keeps germ-laden dust, air, moisture and gases from infiltrating through all types of walls

—stops all roof leaks

—prevents floor warping and creaking due to moisture, and stops air, dust and smoke from below coming through.

Heating Expense Reduced

No air can pass through Sisalkraft, even under wind pressure in which no house could stand up. Its use, therefore, with insulating mediums positively stops air infiltration, which robs even the best insulations of their effectiveness. Sisalkraft is also often used to create dead air spaces, which stop heat loss.

Sisalkraft Cost Negligible

The building paper in a home costs so little that it can scarcely be found in the total. Therefore, why not use the best?

Sisalkraft permanently protects your comfort and health as well as the decorative features of which you are justly proud. This type of protection is of vital importance and can be secured with Sisalkraft at little, if any, more cost than the ordinary make-shift papers.

Your lumber dealer will be glad to show you samples and applications. If he hasn't Sisalkraft, send the coupon to us.

The Sisalkraft Co.
205 W. Wacker Drive (Canal Sta.)
Chicago, Illinois

Get a full size

DOOR MAT FREE

Sisalkraft is just the thing for making door mats. Let us send you one, *free*. The coupon below brings it. See the remarkable qualities of this paper in actual service in your home. Building literature is included without charge.

THE SISALKRAFT CO.
205 W. Wacker Drive
Chicago, Illinois

Gentlemen: Please send me the free Sisalkraft door mat and literature on the uses of this building paper.

Name .....

Street .....

City .....

State .....

SISALKRAFT

"more than a Building Paper" Reg. U.S. Pat. Off.



RARELY are flowers of the highest merit the most easily grown and surest of success. But such is the case with gladioli. If there is room in the garden for but a single flower it should be this. Vaughan's Mjchigan grown bulbs come to you containing a flower which with any opportunity will grow for you. Our Rainbow Collection includes 30 flowering size bulbs, not less than five varieties of wonderful colorings. A dollar never bought more of beauty. Postpaid anywhere for $1.

A Surprise Garden of Rare Flowers, 25c

Our surprise garden mixture is famous among flower lovers for producing flowers unknown to them. It is made up of surplus lots of named varieties and separate colors of 1,000 and more varieties listed by us. It is sure to delight you and introduce to you new garden treasures. There is no value to equal it that we know of. Oz., 25c; ¼ lb., 75c; lb., $2.60.

Garden Talks by Radio—Tune In

Each Thursday at 11:45 a. m. we broadcast garden talk over Station WMAQ, Chicago Daily News. Questions are answered and expert advice given on garden problems. Tune in!

Ask for Our 1929 Nursery Catalog

West Side 601 West Jackson Blvd.

Vaughan's Seed Store

10-12 West Randolph Street Near State

CALM PERVADES LONDON STOCK MART TRADING

Little Activity Seen Before Election.

BY SIDNEY CAVE.
[Chicago Tribune Press Service.]
[Copyright: 1929: By The Chicago Tribune.]

LONDON, May 18.—The combination of the fluctuating Wall street market, the impending Whitsuntide vacation, the hopes and fears on the outcome of the general election, and the renewed weakness of sterling exchange were the chief factors tending to diminish business in the London stock exchange this week, which has basked throughout in an atmosphere of pronounced calm.

The speculating public seems definitely to have detached itself from city circles, and until the general election influence liquidates public activity is not likely, and if possible there may be a further dwindling of such interest.

Arouses Anxiety.

The renewed weakness in sterling exchange is causing real anxiety and is a factor of considerable importance, although with high money rates ruling in New York, the weakness was unexpected. The situation, however, tends to diminish recent hopes for a reduction of the London bank rate. Sterling now stands at a point enabling America to import gold from London profitably if the metal could be secured. The Bank of England, however, continues to pay a higher price than could be paid by American buyers as an exchange operation, but the fact that the bank is only able to obtain gold from the open market at a considerable premium on its statutory buying price indicates an unsatisfactory state of affairs for financial interests, even where American exchange is concerned.

Reason for Rate Drop.

This week's drop in the sterling rate is believed in some quarters to be partly due to the investment of money received from France for reparations. Whatever the cause, developments in the foreign exchange market in the immediate future will be watched with anxious interest.

Another feature was the smart recovery of German marks, the demand for which at times was keen. Other continental exchanges were inclined to reflect the weakness of sterling in New York, moderate movement against London taking place in the rates of France, Belgium, Switzerland and Holland, while the Scandinavian exchanges also tended to move unfavorably against London. This week's new rate in the Bank of Roumania's rate from eight to nine and one-half per cent following the recent movement from six to eight per cent, probably has no connection with the situation in America, but it is believed to be due to the difficulty of maintaining the exchange value of currency.

Continue to Suffer.

Consequently the investment markets continue to suffer from the uncertainties of the money outlook, the only activity—and that spasmodic, being confined to the speculative sections, the market continuing to a great extent to take its cue from Wall street.

Gilt edged stocks and other high class securities are unusually depressed owing to the weakness of sterling, with scarcely sufficient interest to maintain prices. Any minor improvements actually occurring were later lost, though there are a few cases to be recorded of great differences. The actual amount of business in British funds was small.

Professional investors and operators are not inclined to put money into stocks momentarily which give yields lower than the prevailing money rate, while the public appears content to wait a turn of events to give them a lead.

Reflect Selling.

Aside from the 5 per cent war loan most other long dated or irredeemable securities reflected a selling, while Indian loans also share in the prevailing tendency. Home corporation colonial loans were quiet awaiting the result of the big new Australian loan.

The iron and steel market appears to be deriving increasing encouragement from recent developments with some bidding for low priced shares. The expectation of a good holiday trade bucked up home rail stocks towards the end of the week after a remarkable apathetic lapse, great westerns showing up the best, while the southern group looks more cheerful. The feature of the foreign railways group was the activity in Buenos Aires Pacific market, entertaining a strong suspicion that the buying was on behalf of American interests, a fact which has probably prompted the directors to propose steps to keep control in British hands. American buying has sent the stock up to a record quotation of one hundred and three.

PARIS BOURSE IMPROVES

BY HENRY WALES.
[Chicago Tribune Press Service.]
[Copyright: 1929: By The Chicago Tribune.]

PARIS, May 18.—After hobbling along for two days in a state approaching paralysis, the Paris bourse picked up slightly in the middle of the week with the more optimistic atmosphere prevailing on the experts conference following Dr. Hjalmar Schacht's completion of his long awaited report.

A better market tendency began to prevail on Wednesday with contango money cheap and prices firmer after unloading Tuesday's commitments, but the amount of business was small.

Further progress was made Thursday and a more optimistic opinion prevailed as to the outcome of the experts' deliberations. Despite the ove at a three day holiday conditions were quite satisfactory Friday and the market proved calm but resistant.

LATEST BANK MERGER HOLDS SPOTLIGHT IN CHICAGO'S MARKET

Chicago Trust company and National Bank of the Republic held the center of attention in the bank stock market early in the week, due to the announcement of the merger between these two institutions. The former was lifted 300 points to sales at 990, while the shares of the latter rose 35 points to 295, carrying the rights. The rights were wanted at 17¾ with offerings at 18¼. On profit taking they dropped back, however, and closing prices follow: 885 to 895 and 250 to 254, ex rights, respectively.

Continental Illinois ran up 30 points to 975, but it eased off to sales at 940, later rallying to 950 bid, offered at 954. First National was reactionary and was the soft spot in the list, suffering a loss of 65 points at 875 to 885. The rights were wanted at 11. State Bank of Chicago was also under pressure and lost 20 points to 800 to 805. Sales in Central Trust Company of Illinois ranged between 650 and 685. Northern Trust company was 10 points better at 900 bid, offered at 905; so too was was Peoples Trust and Savings when it changed hands at 540. Foreman National was carried up 10 points to 1,050 to 1,055. Union bank was 20 points higher at 448 to 452.

Chicago Title and Trust continues to display pronounced strength, scoring a 15 point gain when it sold between 667 and 672.

Chicago Daily News common was 2 points higher at 47 to 49, while the preferred was neglected at 97½ to 98½. Interest in the Federal Electric issues seems to lag—the common was 2 points easier at 103 to 105, while the preferred at 121 to 123 was up 3.

NATIONAL CITY BANK REPORTS ON PERSONAL LOANS

[Chicago Tribune News Service.]

New York, May 18.—Statistics issued by the National City bank on the completion of the first year of its personal loan department operation reveal that $16,529,805 was loaned to 51,203 applicants in sums ranging from $50 to $1,000, the average loan being $320.

The first year's operation yielded no profit, as was expected, but the bank feels that with the growing volume of this business it will yet yield its proper return, even on the basis of the 6 per cent discount charge, which is the only fee for the service.

Losses on loans are described by the bank as "negligible." The prompt meeting of obligations by borrowers is attributed by the bank to the provision that deposits be made in a compound interest account each week or each month, so that the money would be on hand at the end of a year to pay off the note. On these deposits interest of 3 per cent per annum, compounded monthly, is paid.

In answer to the question, "What is a description of an average applicant?" the bank's figures show the following: The average borrower is 34 years old, has been in the same position steadily for more than 5 years, earns $2,755 a year, is married, and has at least one child. The average loan made is $320.

Approximately 87 per cent of all applications received were approved. More than 97 per cent of all deposits were made regularly, and on less than one per cent was it necessary to initiate legal action in order to effect collection.

FORM $25,000,000 AIR HOLDING CO. AT KANSAS CITY

Kansas City, Mo., May 18.—(AP)—Formation of the $25,000,000 Porterfield Aviation Interests, Inc., holding company for several aircraft and aeronautical concerns which are to be operated in conjunction with American Eagle Aircraft corporation of Kansas City, was announced today by E. E. Porterfield Jr., president of American Eagle.

Controlling interest in Lincoln Aircraft Company, Inc., of Lincoln, Neb., has been acquired. Lincoln manufactures three types of airplanes and controls manufacturing rights to the former Wright-Morehouse motor.

As a part of the plan American Eagle stockholders are being asked to approve an increase in capital stock from 200,000 to 2,000,000 no par shares. A complete line of aircraft will be turned out. A production schedule of 1,000 planes is announced for 1929. Mr. Porterfield reports unfilled orders for 800 planes.

N. Y. Exchange Seat Sells Under Previous Price

[Chicago Tribune Press Service.]

New York, May 18.—A slump of approximately $31,000 in the last previous price paid for a seat on the New York stock exchange was registered today when the seat of Arthur E. McCabe, with rights, was sold for $525,000 to Joseph P. McCarthy, an employe of Jules S. Bache & Co., whose sponsors are Fred L. Richards and J. Chester Cuppia. The last previous sale of a seat on the stock exchange was for $450,000 without rights which are valued at between $105,000 and $106,000.

Passenger Revenues Drop Despite Increased Traffic

[Chicago Tribune Press Service.]

New York, May 18.—Despite an increase in commutation traffic passenger revenue of the Central Railroad of New Jersey declined $250,000 to $5,450,000, according to the annual report of R. B. White, president. He attributes this result to competition by automotive vehicles. Express revenue decreased $142,000 to $1,240,000. The railroad is planning to enlarge its motor bus routes.

U. S. TREASURY STATEMENT

WASHINGTON, D. C., May 18.—The following is a statement of the condition of the United States treasury on May 16:

Income to date this year	$3,178,992,750
Income to date last year	3,274,195,310
Decrease	$ 95,202,560
Outgo over income this year	$ 179,564,521
Income over outgo last year	133,612,423
Balance general fund today	140,234,788
Balance previous day	141,962,223
Decrease	$ 1,727,434

Freight Ready for Lake Shore Barge Lines

BY SCRUTATOR.

From several sources have come indications that business concerns in towns along the lake shore are manifesting keen interest in the suggestion advanced here recently that it would be entirely feasible to move properly constructed barges directly from the lakes-gulf waterway to all the Lake Michigan harbors.

Under such a system of operation transfer of freight from the barges to the deeper draft lake ships would be eliminated, a great deal of terminal congestion in Chicago would be done away with, and the other lake ports would obtain the full benefits of low rates throughout the whole central valley.

A letter from S. E. Doster, president of the Superior Steel and Malleable Castings company of Benton Harbor, Mich., makes it plain that there is a large tonnage in heavy materials ready for such a transportation system along the eastern shore. A portion of the letter follows:

Foundry Freight.

"You will be interested to know that at our foundry alone here in Benton Harbor we use 5,000 tons of molding, furnace, and blast sand a year. There is one other steel foundry in St. Joseph, two other large gray iron foundries, and two other very large malleable foundries, which all use blasting sand and furnace sand in larger proportions than we do, although they do not use as much molding sand as our plant. This material all moves now by railroad from the great Ottawa, Ill., sand district.

"There are large foundries at Muskegon, Grand Haven, South Haven, and Michigan City, and of course many other foundries within fifty miles of Benton Harbor. This particular sand business would be a large item for barge freight on this eastern shore of Lake Michigan."

Mr. Doster also points out that a study of the map of Chicagoland shows that there are not many large manufacturers of glass in northern Indiana and southwestern Michigan and that lake going barges capable of supplying them with sand and coal at low freight rates might make it advantageous to establish that sort of industry on the lake periphery.

Perhaps nothing else would give the inland waterway system such a boost, aside from the actual tapping of the vast industrial territory comprised in metropolitan Chicago, as the extension of the full facilities to the cities along the lake.

Effect on Steel Industry.

The steel business, in many of its forms, would gain tremendously by adequate water transportation. In Chicago and northern Indiana the basic iron and steel plants have been running virtually at capacity for several months, but despite this eastern manufacturers have found it possible, through favorable rates on the lakes, to ship here and sell. At present several boatloads a week arrive from the district touching Lake Erie. Rates are said to be as low as $1 a ton.

Pittsburgh's iron and steel men have found the Ohio waterway a great boon in shipping to the southwest. In eleven months last year more than 1,100,000 tons were moved out on this route, extending a trade radius that rail rates might have limited to 500 miles by two or three times that number. Charges on Chicago shipments to southwest territory are much larger.

And the waterways are directly making business for the steel interests. It was reported in April that the Inland Waterways corporation, operator of the Mississippi lines, had ordered forty steel barges in Pittsburgh, a total of 22,000 tons.

Week's Debits Increase, Reserve Bank Reports

Debits to individual deposit account reported to the Chicago federal reserve bank for the week ended May 15, by 264 banks in 28 leading clearing house cities in the seventh federal reserve district, aggregate $1,627,920,000]. Compared with the corresponding week of last year [$1,688,412,000], an increase of 0.04 per cent was shown.

Rumor Chatham Phenix Bank to Increase Stock

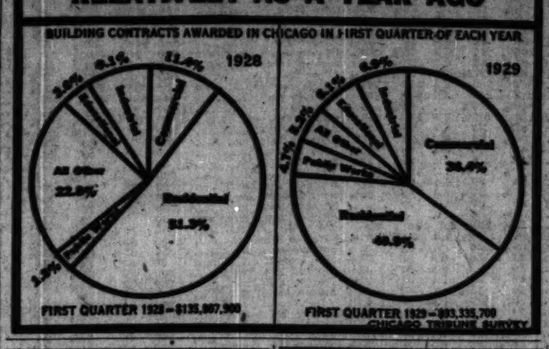
[Chicago Tribune Press Service.]

New York, May 18.—An increase in the capital of the Chatham Phenix National Bank and Trust company from $13,500,000 to $15,000,000, with an accompanying splitup on the basis of 10 for 1, was rumored in the financial district today. Bids of $850 were made for the bank's stock today, against $800 yesterday.

Allegheny Steel Company Declares Extra Dividend

New York, May 18.—(AP)—Directors of the Allegheny Steel company of Pennsylvania today declared an extra cash dividend of 25 cents a share on the common stock. Four monthly dividends of 15 cents each also were declared.

YEAR'S COMMERCIAL GAIN IS REFLECTED IN BUILDING; NEW COMMERCIAL STRUCTURES ARE THREE TIMES AS IMPORTANT, RELATIVELY AS A YEAR AGO



GRIGSBY-GRUNOW BRIGHT SPOT OF CHICAGO LIST

Issue Makes Gain of 13½ Points.

BY GEORGE HAMMOND.
(Chicago stock list on page 6.)

Grigsby-Grunow and the Bendix issues featured an otherwise typical week-end two hour session on the Chicago stock exchange yesterday.

Grigsby-Grunow shot up 13½ points on a turnover of more than 5,000 shares to a high of 148. Reports were current that the company is preparing to resume full operations on a large scale in a short time. Bendix Aviation sold in 1,000 share lots to a total of more than 18,000 shares and finished the day 4 points higher. Bendix corporation advanced 9½ points to 189½.

Word came from San Francisco during the day that the United States District court there has held the Brennan patent as valid. The device is a brake testing machine owned by the Cowdrey Brake Tester company, recently acquired by Bendix Aviation.

Automotive Profit Taking.

Ainsworth Manufacturing finished the day with a gain of 2½ points, while profit taking in Borg-Warner and Auburn Automobile brought those two issues down 2 points each. The General Spring Bumper and Houdaille-Hershey issues were off from 1 to 1½ points each.

Plans for the expansion of the Ground Gripper Shoe company and the organization of the capital structure were approved by the stockholders yesterday morning. The authorized common stock was increased from 100,000 to 1,000,000 shares of no par value and an issue of $5,000,000 debentures, of which half will be publicly offered soon, was also approved. The stockholders will be offered rights to additional stock on a basis to be determined later and the debentures will be convertible into stock at a price also yet to be fixed.

Most Active Issues.

Activity for the week just closed continued above the 1,000,000 share mark with prices generally higher. The fifty most active stocks of the week had a market value of $1,082,027,423 at the close yesterday, compared with $1,046,350,433 at the end of the preceding week, a gain of $35,676,990, or 3.41 per cent, a compilation of Lage & Co. shows. Of these fifty issues, only twenty were listed and traded in a year ago. These twenty had a market value of $440,282,972, against $267,882,134 on May 18, 1928, a gain of $172,400,838, or 64.35 per cent.

The most sensational performer of the week was Auburn Automobile, which was pushed up 35½ points in connection with plans for the introduction of a front wheel drive car and the listing of the stock in New York. Bendix was up 22% points for the period and Grigsby-Grunow advanced 19 points.

Club Aluminum was down 1½ on quiet sales. Harold N. Selling, vice president, reported that expansion of the company's business into the sale of electric health devices has met with success and that sales will approach the mark of $100,000 a week by fall.

Gold Imports for Week Far Outrank Exports

[Chicago Tribune Press Service.]

New York, May 18.—Gold imports at New York during the week ended today amounted to $6,827,000, consisting of another large shipment from Germany, amounting to $6,689,000, and $138,000 from Latin America. Exports of the metal from this port during the week totaled $200,000, all of which went to Venezuela. With sterling down to the gold import point the announcements of gold shipments within the next fortnight will be watched with interest.

INCREASED USE OF GASOLINE OFFSETS EXCESS OIL OUTPUT

[Chicago Tribune Press Service.]

New York, May 18.—Increased consumption of gasoline is the cause of the recent strengthening in the demand for crude oil in the midcontinent area, according to opinions in trade circles. An additional reason is seen in the natural decline of settled production in the Seminole district which also resulted in the discontinuance of restrictions on output.

Stocks of gasoline, primary product of crude oil, even though considerably increased in the first quarter this year were actually less proportionately at the end of March than on the same date last year. They totaled 47,205,000 brls on March 31, last, equivalent to 44 days' supply at the March rate of demand, compared with 41,078,000 brls on March 31, 1928, which was equal to 45 days' supply at the March consumption rate last year.

While the new supply of gasoline in March increased 18 per cent over the same month last year, the gain in consumption was also 18 per cent larger. In the first quarter, during most of which stocks are built up to provide for anticipated peak consumption later in the year, the quality ran into storage totaled 14,139,000 barrels, contrasted with 7,762,000 barrels in the same period of 1928.

BANK CLEARINGS FOR LAST WEEK UNDER YEAR AGO

New York, May 18.—Bank clearings again show a slight reduction from the heavy amount at this time a year ago, the total this week at all leading cities in the United States, according to Dun's Review, of $12,214,584,000 being 3.4 per cent below that of last year.

New York City clearings of $8,455,000,000 show a decline of 1.4 per cent from the amount reported a year ago, while the total for leading centers outside of New York of $3,759,584,000 is reduced by 7.7 per cent. There are declines this week at sixteen of the twenty-two outside centers.

Banks Show Tendency to Reduce Stock Par Value

During the last year and a half 31 New York banks have adopted the popular $10, $20, $25, or $50 par value for their stocks. Two years ago there were only two New York banks with a par value below $100, namely, the Bank of the Manhattan company and the Mechanics Bank of Brooklyn, both of which had stocks of $50 par value. Oddly, neither of these banks are among those with stocks with par values of less than $100 today. Manhattan having increased its par from $50 to $100 in August, 1927, while the Mechanics stockholders exchanged their stock for the $100 par stock of the Brooklyn Trust company at the time of their recent merger.

Taplin Says He Will Vote Majority of W.&L.E. Stock

[Chicago Tribune Press Service.]

Cleveland, O., May 17.—Frank E. Taplin, chairman of the board of the Pittsburgh and West Virginia railway and director of the Wheeling and Lake Erie, announced today that he would vote a majority of the preferred and common stock of the Wheeling and Lake Erie at the forthcoming annual meeting. Taplin and his brother, C. F. Taplin, have been opposing the sale of the Wheeling's passenger terminal to the Union Terminal for $1,600,000. C. F. Taplin has been in charge of the case in Washington this week.

Offerings of Bond Issues Show Slump

(New York bond list on page 8.)
[Chicago Tribune Press Service.]

New York, May 18.—The total of new bond offerings for the week ended today amounted to $78,988,000, as compared with the previous week's aggregate of $106,712,358, which was the largest total since mid-March. A year ago the total was $121,312,000. As was the case last week, the largest number of individual offerings occurred in the state and municipal group, an even dozen of new issues. The offerings, by groups, of this and last week follow:

	This week.	Last week.
Railroad	$34,650,000	$ 17,880,000
State and municipal	21,808,000	17,853,000
Foreign	20,360,000	35,640,000
Public utility	2,000,000	11,000,000
Industrial		15,500,000
Financial corporation		7,000,000
Investment corporation		2,000,000
Total	$78,988,000	$106,712,358

The principal issue of the week was the issue of $25,000,000 Allegheny corporation 5s, which were offered at par by a group headed by J. P. Morgan & Co. Subscription books were closed within a few minutes after they were opened Monday morning. Incidentally, the syndicate did not allow dealers the usual commission of ¼ of one per cent so that dealers and the general public paid the same price, par and interest.

The next largest piece of financing was the issue of $18,000,000 Canadian National Railways equipment trust 5s, brought out by a syndicate of New York and Canadian banks at prices to net 5.10 to 5.75 per cent. Next in size was the issue of $9,135,000 Chicago Sanitary District 6 per cent warrant notes, marketed on a 5.80 per cent basis by a group headed by Lehman brothers.

Although industrial stock offerings were much in evidence this week, not a single issue of industrial bonds was offered, and only one public utility issue was marketed, whereas $11,000,000 in public utility financing, consisting of two issues, occurred last week.

GROUPING OF U. S. COMMUNICATIONS HELD NECESSARY

Washington, May 18.—(AP)—Consolidation of radio, telephone and telegraph companies into communication companies regulated by the government was proposed as an economic necessity today by Maj. Gen. George S. Gibbs, chief signal officer of the army, in testimony before the senate interstate commerce committee.

He declared that the present law which forbids radio communications to own telephone and telegraph stock was "unfortunate and reactionary."

The committee is considering a bill to set up a federal communications commission to regulate radio, telegraph, telephones and cables in interstate commerce.

"The method of the present law is all wrong," Gibbs said, adding that the "time will come when all communications will be carried on by companies formed to operate by wireless as well as by wire."

Hears J. J. Bernet Will Be New President of C. & O.

Richmond, Va., May 18.—(AP)—The News-Leader says today it has learned authoritatively that John J. Bernet, president of the Erie railroad, will shortly become president of the Chesapeake and Ohio railway, succeeding W. J. Harahan who, the paper says, will become senior vice president of "the Van Sweringen system."

N.Y. Clearing House Banks Show Increase in Deposits

New York, May 18.—(AP)—The weekly statement of the New York clearing house shows: Total net demand deposits [average], 206,626,000 increase; time deposits [average], $41,456,000 increase; clearings week ending today, $8,485,923,741; clearings week ending May 11, $8,000,637,070.

Trunklines Ask Power to Use Emergency Rates

Washington, D. C., May 18.—[U. P.]—Eastern trunkline railroads asked the interstate commerce commission today for special permission to put into effect on one day's notice emergency rate reductions on wheat flour shipped from Lake Erie ports to the Atlantic seaboard.

SUMMARY OF THE DAY'S MARKETS

CHICAGO.

STOCKS—Irregular. Grigsby-Grunow rises 13½ points.

WHEAT—Rallies after establishing new lows for season. May, $1.01¾; July, $1.00¾; September, $1.00⅛@1.00.

CORN—Higher on buying by cash houses and wet weather. May, 85¾c; July, 87¾c; September, 89c; December, 83½c.

HOGS—Stronger on light offerings. Top, $11.10; average, $10.70. Bulk of sales, $10.50@11.00.

CATTLE—Steady.

SHEEP—Easy.

PRODUCE—Spot butter, firm. Futures, ¼c higher; June, 43¾c; December, 44½c. Fresh eggs, steady. Futures, unchanged to ⅛c higher; May, 32c; June, 31½c; November, 35¾c. Live poultry, steady. Potatoes, easy.

NEW YORK.

STOCKS — Irregular. Adams Express drops 35 points. Sparks-Withington up 9.

BONDS—Lower. Convertibles weak; rails stronger.

FOREIGN EXCHANGES—Steady.

COTTON—Higher on short covering. Chicago gains 10@7 points, and other markets, 11@17 points.

What 40 Stocks Did

TWENTY GAINS.

Air Reduction	+ 1¾	Eaton Axle	+ 1½
Allied Chem.	+ 4	Gen Elec	+ 2¾
Am Brown Bov	+ 1⅜	Goebel	+ 2¾
Am Cani Alco	+ 3¼	Johns-Man	+ 2¾
Am Metals	+ 1¾	Motor Wheel	+ 1⅜
Burroughs Add	+ 7	New Haven	+ 2
Byers	+ 1⅜	Postum	+ 2
Condo Nast	+ 2	Sparks With	+ 2
Curtiss Aero	+ 8	Stromberg	+ 3¾
Du Pont	+ 2	Wright Aero	+ 3¼

TWENTY LOSSES.

Adv Rumely	— 6¼	Greene Can	— 6¾
Allis Chalmers	— 3¼	Int T & T	— 3¾
Am Can	— 1¾	Lambert	— 2¾
Am Int	— 2	May Dept Stores	— 2¾
Anaconda Cop	— 2	Nat Supply	— 2¼
Auburn Auto	— 3	Otis Elev	— 2
Burns Bros A	— 4	Shubert	— 2¾
Case Thresh	— 6	Spicer Man Corp	— 3
Coml Solvents	— 6¾	U S Steel	— 2
Fid Phoen Ins	— 2	Warren Bros	— 2¾

CURB TRADERS UNEASY; PRICES MOVE DOWNWARD

(New York curb list on page 7.)
[Chicago Tribune Press Service.]

New York, May 18.—Reports that the Chicago Reserve bank had applied again to the reserve board for permission to raise its rediscount rate above 5 per cent was responsible for a lot of uneasiness in the financial community here today. Traders fear that such action might foreshadow a similar move here.

Following price movements on the big board, the trend of the curb market was irregularly downward from the outset of trading. Speculators as usual were disposed to take their profits as the brief session neared its close and the result was that plus signs were pretty widely scattered in the finals.

Realising also was apparent in the aviation group. Fokker, after its early rise yesterday on news that General Motors had obtained control, continued under pressure, but absorbed the selling well.

Bendix Aviation and Bendix Corporation made upward strides into new high ground. Great Atlantic and Pacific Tea, which has scored a gain of more than 100 points in the few days it has been traded on the curb, quieted down with the market. Little of the stock is held by the public which accounts for the violent rises when any buying orders appear.

Trend to Consolidation in Banking Shown at N. Y.

[Chicago Tribune Press Service.]

New York, May 18.—Announcement last week of the plan to merge the Equitable Trust company and the Seaboard National bank into a $860,000,000 institution made public the ninth major consolidation of the year in New York. Aside from the fact that the mergers mark the passing of many old names from the roster of financial institutions whose growth during the last century and in the 20th coincided with the financial and industrial progress of the nation, it is notable that in every case the new combination was regarded as logical since little duplication of service was involved.

Sinclair Meets Standard Boost in Price of Gasoline

The Sinclair Refining company has advanced its prices of gasoline to meet the recent increase of 1 cent made by the Standard Oil Company of Indiana. The fluid now retails for 16 cents a gallon.

UNCERTAINTY OF CREDIT FELT IN WALL STREET

Stock List Steadies in Last Hour.

YESTERDAY'S AVERAGES

	High.	Low.	Last.	Net chge.
20 railroads	127.21	126.75	127.00	....
20 industrials	375.48	370.72	373.59	+ .39
60 stocks	329.26	325.76	328.70	+ .21

(New York stock list on page 7.)
[Chicago Tribune Press Service.]

New York, May 18.—The specter of higher money rates and an advance in federal reserve bank rediscount rates hung over the stock market in today's week-end session. The fact that both the New York and Chicago reserve banks want to advance rates despite the opposition of the reserve board again emphasized the uncertainties of the credit situation.

In view of the schism between the two most powerful reserve banks and the reserve board, several commission houses put out letters advising customers to sell stocks on rallies and warning against expectations of any broadly rising market. These letters were offset, however, by reports of continued high production in the iron and steel industry and favorable corporation earnings statements.

Specialties Erratic.

A flurry of profit taking and some professional short selling carried prices down moderately in the first hour. But the market steadied later and finished the short two-hour session with an array of highly irregular price changes. Trading was quiet, with total transactions of 1,247,300 shares, or at the rate of 3,113,000 shares for a full five-hour session.

The most erratic fluctuations occurred among the specialties. Adams Express plunged down 35 points and losses ranging from three to nearly seven points were incurred by Advance Rumely, Associated Dry Goods first preferred, Burns Brothers A, Case Threshing Machine, Commercial Solvents, Greene Cananea and Spiegel-May-Stern. On the other hand, Sparks Withington soared nine points, Curtiss Aero and Burroughs Adding Machine rose eight and seven points respectively, and American Commercial Alcohol, Stromberg Carburetor and Wright Aero gained more than three points each.

Including St. Regis Paper, which barely although General Electric and Du Pont advanced two points or so. But United States Steel was off two points and the new stock "when issued" was off a point. American Smelting, American Can and Western Union also lost a point or two.

Motor Issues Lower.

Most of the motor issues were lower as the result of selling influenced by reports of curtailment in production. Auburn Auto sagged three points and smaller losses were shown by Borg-Warner, Electric Storage Battery, International Combustion Engineering, Motor Products and Packard Motor. But Eaton Axle and Motor Wheel gained more than a point each.

The steel and copper issue generally followed the leaders downward. Losses of a point or two were incurred by Anaconda Copper, Bethlehem Steel, Calumet & Arizona, Cerro de Pasco, Granby Copper and Miami Copper. But

[Continued on page 8, column 8.]

Retire in 15 years on your Present Living Budget

by investing in safe First Mortgage Bonds

Follow the definite plan given in the new edition of this famous book, and your financial independence is won. The plan works just as surely whether you are now earning $1,000 or $100,000 a year.

The way is certain—each step plainly indicated and absolutely safe—independent of luck, business genius or speculation.

Every fact has been harvested out of the 48 years' experience of Cochran & McCluer in the first mortgage investment banking business.

The plan is so simple any one can understand it—so definite any one can follow it—and so certain no one can fail.

In addition to the Financial Independence Plan and the unique budget schedule, the book gives suggestions that enable you to enjoy more of the good things of life, both while building your independent fortune and after you have attained it.

We invite the most skeptical to read this plain, straightforward, interesting book. Phone, call or send coupon. We employ no salesmen, therefore none will call.

MAIL THIS FOR NEW EDITION

Cochran & McCluer Co. 9-6-12
40 N. Dearborn St., Chicago.
Please send me, without obligation, a copy of the new edition of your famous book, "How to Retire in 15 Years."
Name
Street
City State

Mail this

Cochran & McCluer Co.
Established 1881—Never a loss to any investor
40 North Dearborn St., Chicago, Ill.
Telephone Central 0255

Security Salesmen

A client of ours—a well established, highly rated Investment Securities Company—is about to offer a limited number of shares of stock of an old established radio manufacturing company, founded in 1919. The company now has in production a new and advanced all-electric set, for which it has already received orders from distributors amounting to over $3,000,000.00. The company is operating under complete patent protection, with licenses issued by Radio Corporation of America, Hazeltine and La Tour companies. It expects to manufacture and sell 150,000 sets in 1929. This offering affords an exceptional opportunity for a few experienced security salesmen, of proven ability, in Chicago and Illinois. Apply by letter only—fully covering your experience and references. Address

Burnet-Kuhn Advertising Company
520 North Michigan Avenue
CHICAGO, ILLINOIS

Executive-Engineer

A client of ours, a large Western company, has a splendid opening for a high-caliber man thoroughly experienced in construction of oil refineries. Successful applicant will probably not be under 35, will have charge of a large staff, and will be as versatile in field erection as in design. His headquarters may be Chicago. Compensation in keeping with the high requirements the position demands, with opportunity for a place in official family. Write, giving experience and qualifications in full. Client's organization knows of this advertisement.

ALBERT FRANK & COMPANY
Advertising
134 So. La Salle Street
CHICAGO

OUR TRADING DEPARTMENT
has Private Wire Connections with
the Principal Markets

We have active markets in
UNLISTED
BONDS and STOCKS
BANK and INSURANCE
STOCKS

Inquiries Invited

WILK, CLARKE & COMPANY, INC.
39 South La Salle Street
CHICAGO
Telephone Central 3977

NEW YORK BOND MARKET TREND MOVES LOWER

Convertibles Weak; Rails Show Some Strength.

[Chicago Tribune Press Service.]

New York, May 18.—Bond prices moved within a narrow range today and trading was on a small scale. The general trend was toward lower levels. Bonds have lost ground steadily all this week except for a small improvement yesterday. Domestic averages show a net loss of about a point for the week.

There was some strength in the rails in today's market but the convertibles were weaker from the opening. The two telephone issues were heavy, American 4½s selling below 103, compared with their high price since issue of 142, and International 4½s were off about 6½ points from their recent high. Trading in both was small.

In the railroad convertibles Missouri Pacific 5½s were the most active and with Southern Pacific 4½s held around yesterday's closing. Atchison 4½s were unchanged. The Allegheny corporation 5s were quoted at par. American I. G. Chemical 5½s made a slight advance.

Railroad legal bonds were steady and dull. Three of the United States treasury issues advanced fractionally. The return on the certificates maturing this year has been slowly advancing throughout the week. For those due June 15 and Sept. 15 it is approximately 5.20 per cent. Among the industrials the strongest issues were General Motors Acceptance 6s, Dodge 6s and United States Rubber 5s. Brooklyn Manhattan 6s were off fractionally.

UPHOLDS DENIAL OF GOVT. CLAIM TO PREFERENCE

St. Louis, Mo., May 17.—(AP)—The United States Circuit Court of Appeals today affirmed a decision of the federal district court of Minneapolis denying the government's claim to preference over other creditors of the defunct Minneapolis and St. Louis railroad for $2,924,000 advanced to the railroad after relinquishment of war time control. The road went into receivership in 1923.

The government contended that under federal statutes its claim held priority over all others. The Appellate court held, however, that the government, in loaning money to needy railroads, had encouraged private capital and had "placed itself in a position where it is estopped to seek priority over those who have advanced money and furnished supplies under conditions which entitles them to a preferential status."

N. Y., Chicago Bond Clubs to Hold Joint Outing

Members of the Bond Men's club of Chicago will be guests of the Bond club of New York at its annual field day to be held on May 24 at the Sleepy Hollow Country club. Carl J. Easterberg, president of the Chicago Bond club, will head the delegation of Chicago bond men which will go to New York for the outing.

RAILROAD NOTES

A tax increase on railroad property amounting to $214,342.76 for 1929 over that of a year ago was announced in the order of the Wisconsin tax commission for the assessment of railroad properties. The largest increases are for the Chicago, Milwaukee, St. Paul and Pacific, whose valuation is increased from $83,000,000 to $86,000,000, and the Minneapolis, St. Paul and Sault Ste. Marie increased from $56,000,000 to $59,000,000. The Chicago and North Western was raised from $119,000,000 to $120,000,000.

The interstate commerce commission has authorized the Chicago, Milwaukee, St. Paul and Pacific railroad to issue $8,370,000 5 per cent equipment trust certificates, series J, to be sold at not less than 98.08 and accrued dividends, in connection with procurement of new equipment.

March net operating income of 133 class 1 railroads totaled $97,466,478, against $90,876,038 in March, 1928, and for the first three months of 1929 net operating income was $259,541,831, against $217,370,419 in the same 1928 period.

The Baltimore and Ohio railroad has placed orders for 3,000 freight cars costing between $8,000,000 and $10,000,000. The order was divided as follows: 1,000 hoppers, with the Standard Steel Car company; 1,000 hoppers, with the Bethlehem Steel corporation, and 1,000 gondolas with the American Car and Foundry company.

The Nickel Plate has ordered four locomotives from the Lima Locomotive company. The Southern Pacific has ordered twenty gasoline-electric cars to cost about $76,000 each, from the Brill and Pullman companies.

CHICAGO STOCK TRANSACTIONS

Saturday, May 18, 1929. Sales today.....118,000 Year ago.....Market closed

Saturday, May 18, 1929. Total, 1929.....24,527,000 Previous year.....11,281,500

1929 High.	1929 Low.	Dv'd yld. pct.	Bid.	Asked.	Description.	Sales.	High.	Low.	Close.	Net chge.
43½	36½	6.4	38	38½	Adams Mfg Co	150	38½	38⅝	38⅝	— ⅛
39	15⅜	...	12½	14½	All American Mohawk	200	14	14	14	— ½
81¼	49½	4.7	74½	74⅝	Allied Products Co	300	74½	74	74⅛+	⅛
57	29⅝	...	46½	47	Allied Motors Ind	400	47½	46½	47	...
55	45	7.6	52	54	Do pfd	50	53	52	52	— 1½
52½	35	4.9	54	54½	Ainsworth Mfg Co	1,950	54½	53¾	54⅛+	2⅛
22	20¾	...	...	...	Am States Pub Ser	200	20¾	20¾	20¾	— ⅛
16	14½	...	14¾	14¾	Am Service	350	15	14½	15	...
37⅜	18	...	18	19	Am Radio Tel Co	200	19	18½	19	...
57⅜	38	6.0	40½	41	Art Metal Works	100	40¾	40¾	40¾	...
57	45½	7.7	51¼	53	Asso Apparel	100	54	53¾	54	...
60	50	6.6	51¼	54	Asso Int	100	54	53¾	54	...
74½	45	5.2	48	48½	Atlas Stores	350	49½	48	48½+	⅛
256	131¾	1.6	251	253	‡Auburn Auto	900	254	250	253	— 3
95	87	...	94½	95	Bendix Aviation Corp	20,600	95	92¾	94	+ 4
35	27½	6.0	29	29½	Binks Mfg Co	150	29¼	29¼	29¼	...
46¾	35	6.3	40	40½	Bastian Bless Co	50	40	40	40	...
26	16	9.5	20	21	Baxter Laundry	50	20	20	20	— ¼
94	76	4.7	84½	86	Beatrice Creamery	50	85	85	85	...
35¼	11	4.6	...	24	Butler Bros	750	24¾	23	23½+	⅛
131¼	96	1.2	128½	130½	Bendix Corp	5,000	130½	128¾	130½+	2
41	35	...	38¾	40	Borian Vivitos	2,500	40	38¾	40	+ ¾
152	94½	3.0	133½	134	‡Borg Warner	11,500	135	133¼	134	+ 2
17¾	8	...	17	17¾	Bright Star Elec B	500	17¾	17¾	17¾+	⅛
29⅞	23	8.3	26½	27¾	Bruce Fence & Wire Co	50	27¾	27¾	27¾	...
37	24	8.3	26	27⅜	Do B	50	27	27¾	27¾	...
51½	46¾	5.1	49	49½	Bunte Bros	50	49	49	49	...
45	26¼	7.1	28	28½	Butler Bros	850	28	28	28½	⅛
81	57	5.7	55	56	Campbell W & Mfg	500	56	55	55½+	1
79	62	4.5	76½	77	‡Castle A M	400	77	76	77	...
98	94	6.2	96½	97¼	Cent Ill Pub Ser pfd	300	97½	96	97½	...
45¼	35	4.7	45	45¼	Cent Pub Ser A	50	45¼	45	45	...
103½	100	6.9	100	101	Do prior pfd	50	101	101	101	...
56½	48½	5.0	49	49¾	Cherry Burl Co	2,000	49¾	49¼	49¾	...
...	...	...	26	...	Chi City & Con Rys pfd	150	26	26	26	...
24	18	...	28	28½	Chi Corp	2,000	28½	28¼	28½+	⅛
75½	4	4.5	17¾	17¾	Chi Elevated Rys	8,700	18¾	17¾	17¾	...
31	24	6.0	27	28	City Radio Stores	650	27	25½	27	...
34¾	26½	7.1	27½	28	Club Aluminum	300	27¾	27	27¾	— ⅛
252	210	3.2	230	250¾	Commonwealth Edison	138	250	249¼	250	— ½
43¾	35	2.9	37¾	40	Commonwealth Util Corp	100	39	38¾	39	— ⅛
38	37	...	35	...	Consolidated Ser Co pfd	50	35	35	35	...
13¼	7	...	10¼	10¾	Consumers Company	50	10¾	10¼	10¾	...
38	27	...	29	30	Cons Mat Corp	500	30	30	30	...
55	43½	7.8	44¾	45½	Do pfd	50	45½	45½	45½	...
23¼	22	...	21¾	22½	Curtis Lighting	200	22½	22½	22½	...
52½	30	1.9	54	54½	‡Elec Household	1,550	54¾	53¾	54¼+	¼
22¼	7	...	9¾	9¾	Elec Res Lab	100	9¾	9¾	9¾	...
110¾	107¾	7.4	108½	...	Emp Gas & F S % pfd	50	108¼	108¼	108¼	...
53	37	5.5	48¾	...	Foot Bri Co	100	48¾	48¾	48¾	...
30	24	5.8	28¾	29¾	Empire Pub Ser	200	28¾	28¼	28⅝—	⅛
85¾	57	3.0	66	66¾	Fitzsimons & Connell	100	66½	66¼	66¼+	⅛
30	22½	6.1	23	23½	Foote Bros	100	23	23	23	...
73¾	37	2.1	70	71	Gen Shp Dumper A	500	71¼	70	70½—	1¼
73¾	37½	3.5	70¼	71¾	Do B	500	71¾	70	70	— 1¼
30	24	7.7	25½	26¼	Gerlach Barklow pfd	50	26¼	26¼	26¼+	⅛
69¾	64	4.4	68½	69¾	Gardner Denver	50	69¼	69¼	69½+	⅛
125	90	3.8	110¾	115	Gleaner Comb Harv	100	111	110	111	— 1
30	25	5.2	29	30	Goldblatt Bros	50	28	29	29	...
32½	15¾	...	25	25¾	Great Lakes Aircraft	400	25½	25	25¼	...
179¾	119	2.7	147⅞	148	Grigsby Grunow	9,550	148½	133	147	+12⅜
34½	24	7.4	26½	27	Hart Carter pfd	50	27	27	27¼+	⅛
49¾	32	5.0	47	49	Houd Her Corp	600	50½	48¼	48¾	2
50	30¾	2.9	48	49	Do B	2,400	50¾	48½	48¾—	1½
53	30	...	40¾	40½	Insull Utility Investmt	400	40¾	40¼	40½—	⅝
250	125	2.5	208	216	Do pfd	10	208½	208½	208½	...
36	25	5.2	30¼	30¾	Iron Fire Vi cifs	400	30¼	29¾	30½	...
131	96	4.4	100	103¾	‡Kalamazoo Stove	350	104½	103	103	— 1¼
42	20	6.0	25	25¾	Ken Rad Tube	200	25¾	25½	25¾+	⅛
29¼	72	...	15	16	Lane Drug Stores	50	15	15	15	+ ⅛
32	31	9.1	21¾	22	Do pfd	50	22	22	22	...
11¾	3	...	4¾	5¼	Leath & Co	50	6	6	6	...
46	40	8.0	40	42¾	Do pfd	50	42	42	42	...
15¾	11	...	12¼	12¾	Libby McNeill	100	12¾	12½	12¾	...
26½	21	6.0	22¼	22½	Lincoln Printing Co	300	22½	22¼	22½	...
45	43	9.2	44¼	44¾	Do pfd	100	44¾	44¼	44¾	...
6¼	3½	...	...	...	Lindsay Light	200	5¼	5¼	5¼+	⅛
38½	23	5.6	35¼	35⅝	Lion Oil Ref	250	35⅝	35½	35⅝+	⅛
44¼	38	...	40	40¾	McCord Rad & Mfg A	100	41	41	41	...
33¼	18	6.5	32	33¾	Material Service	50	31	31	31	...
35½	32	7.5	30¾	31	Mid-Cont Laund	200	31	30¾	31	...
103¾	98	6.1	98¾	99	Mid West Util 6% pfd	100	99	98¾	99	...
45	42¼	...	42¼	42½	Minn Moline Power	300	42½	42½	42½+	⅛
103	102	...	102¼	102½	Do pfd	50	102¼	102¼	102½	...
51	46	4.4	46	47	Miller & Hart pfd	50	47	47	47	...
35	27½	6.3	28	29½	Monarch Mfg	100	29	29	29	...
72	48	3.8	69	70	‡Modine Mfg	500	70	70	70	— ½
80	58¾	4.6	78½	78¾	Morrell, John	550	78¾	78¼	78¾	...
42½	32½	...	35	35¼	Mo-Kan P L	400	35¼	35	35	— ⅛
31¼	27¼	...	27	28	Muskegon Mot Spec	250	28	27	28	...
78¾	60	4.6	64	65	Nachman Spring	750	65	64	65	...
38	27	5.8	30¼	31	Nat Elec Pow A	100	30¾	30½	30½	...
15	14½	...	15¾	16¼	National Tea	650	16	14½	16	...
50	32¾	4.3	47	47½	Noblitt Sparks	450	47½	46¾	47½	...
70	46¼	5.0	51	51¾	North American Car	700	51¾	50¾	51¾	— ⅛
42	32	5.1	35	37	Northwest Eng	50	37½	37¾	37½	...
29¾	20	...	23¼	23¾	Oil-o-Matic	50	23¾	23¾	23¾	...
43	20	...	40¼	41½	‡Ontario Mfg	100	41¼	41¼	41½—	¼
25	21¾	6.1	23¾	...	Pac Public Service A	100	23¾	23¾	23¾	...
57	44	4.9	51	51½	Parker Pen	100	51	50¾	51	...
68	47	4.9	48½	49¾	Peoples Light & Power	200	50	48¾	50	+ 2
81	45	6.7	54½	55¾	Perfect Circle	500	55¾	54½	55¾+	1
33½	22¼	7.1	28¾	29¼	‡Poor Co, new	400	28¾	28¾	28¾	...
247	205	3.2	247	248	Public Service	25	247¼	247	247¼	...
248	205	3.2	248	250	Do no par	41	248	248	248	...
46¾	42¾	...	44½	45	Do rts	1,280	45	44	45	...
130	109¾	5.4	110	111	Quaker Oats pfd	100	109¾	109¼	109¾	...
81¾	53	2.7	73¾	74	Raytheon Mfg	200	74	73½	73	— 1
30½	20	3.0	23	24	Reliance Mfg	350	24	23	24	...
57	43	3.2	50	53¾	Ross Gear	50	53	53	53	— 1
14	8	...	13	14	Ryan Car	50	14	14	14	...
¼	¼	...	...	...	Do pfd	50	¼	¼	¼	...
46	38	5.1	71	74	Ryerson, Joseph T	100	39	39	39	— ⅛
36½	27½	5.5	29	29½	Sally Frocks, Inc	1,550	29½	29	29¾+	⅛
90	66	2.5	70	...	Sheffield Steel	100	70	70	70	...
4¾	2	...	3	...	Simms Steel & S war	100	3	3	3	...
33½	26½	8.3	30	30¼	Do pfd	350	30¼	30	30¼+	⅛
44½	27¾	4.3	35¾	35½	Sonatron Tube	2,000	35½	34¾	35½+	⅛
36¾	28	...	32	32½	Std Dredge	50	32½	32½	32½	...
41	28	6.5	30¼	31¾	Do cv pfd	50	34	34	34	...
56	30	6.3	31½	32	Sterling Mot. Truck	100	31	31	31	...
40	23	...	31	31¾	††Steinite Radio	150	32	31½	31¾—	⅛
52	13½	...	18	18¾	Studebaker M O	350	18½	18	18½	...
30	24	8.0	25	25¾	Do A	200	25¼	25	25½—	⅛
74	50	5.2	62¼	62¾	‡Super Maid Corp	50	63	62¼	63¾+	⅛
141	129	6.2	129	129¾	Swift & Co	50	129¾	129¼	129¾+	⅛
28½	25	...	25½	26	Tenn Prod	800	26	25½	26	+ ⅛
39¼	26	6.5	30¼	31¾	Time-O-Stat Control	150	31¼	30¾	31¼+	⅛
60¼	44	...	44	44¾	Unit Chem pfd	150	44	44	44	...
37½	23	7.1	27	28¼	Unit Corporation pfd	400	28¼	28	28¼—	⅛
73¾	55	2.1	70	70¾	‡U S Gypsum	900	72½	69¾	70¾+	1¾
57	42	...	54	57	Do pf paid	100	57½	57½	57½—	¼
18¼	17¼	...	17¾	17¾	U S Lines pfd	100	17¾	17¾	17¾	...
141	44¾	...	86	86¾	U S Radio & Television	1,100	86¾	85	85½	+ 4
27	18	6.0	19¾	20	Utah Radio Prod	200	20	19½	20	...
30	23	...	23¾	24	Util Ind Corp	2,850	23¾	23¾	23¾+	⅛
51	25	5.6	26¾	27	Do pfd	350	27	26¾	27	...
37	29	8.3	32	32¼	‡Van Sicklen Corp	400	32¼	32¼	32¼	...
17	15	...	16½	16¾	Viking Pump	250	17	16¾	16¾+	⅛
33	30	...	29½	30½	Do pfd	200	30¼	30¾	30¾	...
32	18	6.9	30	31	Vogt Mfg Corp	200	30	30	30	...
57	37½	6.4	40	41¾	Vorclone Corp pf pfd	100	41¾	41¾	41¾+	⅛
36	28	8.6	29	29¼	Warchel Co pfd	50	29	29	29	...
85¾	31¼	...	32½	33	West Pw Lt & Tel	100	33	33¼	33	...
66¾	45	...	64	65	Westark Radio Stores	200	44¼	44¼	44½—	⅛
57	42	3.8	42	44	Wieboldt Stores Inc	400	43	43	43	...
27¾	21⅜	8.3	22	24	Woodruff-Edwards	100	24	23	24	...
62⅝	33½	5.1	39¼	40	Zenith Radio	300	39½	39	39½+	⅜

*Ex dividend. ‡Pays extra dividend. †Pays stock dividend. ¶10% dividend in stock.

BONDS.

1929 High.	1929 Low.	Sales.	Description.	High.	Low.	Close.	Net chge.
80½	65	$10,000	Chi. City Conn. Rys 5s '27	80¼	80¼	80¼	...
66⅛	41½	22,000	Chi Rys series B 5s '27	66⅛	66	66⅛	...
84½	83½	2,000	Do 1st 5s ctfs '27	83½	83¼	83½	...
104½	102¼	1,000	Comm Edison 1st 5s '43	102¾	102¾	102¾	...
104⅜	101¼	1,000	Pub Serv of Nor Ill 5s '56	101¼	101¼	101¼	...

CHICAGO BANK STOCKS

Quotations by F. M. Zeller & Co.:

STATE BANKS.	Bid.	Asked.	Div. rate, $ per share.
Adams State	165	....	8-4
Altina State	210	....	8
Am. Bank & Trust Co	140	150	...
Armitage State bank	210	220	...
Ashland and Sixty-third	230	240	5
Ashland State	135	145	8
Auburn Park Trust	265	....	8
Austin State	300	....	10
Belmont-Sheffield Tr. & Sv.	150	....	...
Beverly State Savings	208	215	6-2
Bird, Ridge Ave. & Chgo.	400	....	8
Boulevard State Savings	120	135	4
Brainard State bank	190	200	...
Broadway Trust & Savings	160	170	5
Bryn Mawr State	200	215	8
Builders & Merchants State	250	260	8
Calumet Trust & Savings	225	230	8-3
Capital State Savings	235	245	6-2
Central Mfg. District, new	700	....	10-8
Central Trust Co	660	662	12-2
Chatfield Trust & Savings	135	....	...
Chatham State	250	260	4
Chicago City	485	492	12-8
Chicago Lawn State	360	370	8-4
Chicago Morris	200	....	7
Chicago Trust Co	885	895	16-2
Citizens State Bk. of Chgo.	550	....	8-6
City State bank	332	340	...
Columbia State	165	170	8
Com'cial State Bk. of Chgo.	230	....	6
Commonw'th Trust & Svgs.	230	....	6-2
Congress Trust	165	175	...
Cont.-Illinois Bk. & Trust	450	455	...
Cosmopolitan State, new	335	345	10-2
Cottage Grove State	275	....	6-4
Cragin State	150	....	6
Crawford State	210	....	...
Depositors State	290	300	10-2
Devon Trust	185	....	5
Division State	375	385	8-4
Drexel State, new	300	....	16-3
Drovers Trust & Savings	525	....	12-4
Empire Trust	128	130	...
Equitable Trust	130	140	6
Evanston Trust & Savings	225	235	10
Exchange State	122	132	...
Fidelity Trust & Savings	223	228	6-2
First Englewood State	245	....	6-2
Franklin Trust & Savings	340	350	16-4
Fullerton State	200	210	6-2
Gage Park State	220	225	1½
Garfield State	300	....	8
Guarantee Trust & Svgs.	475	....	10-5
Halsted Street State	375	385	8-6
Hamilton State	115	120	8
Harbor State bank	164	168	...
Harris Trust & Savings	1150	1160	16
Home Bank & Trust Co	400	410	16

STATE BANKS.	Bid.	Asked.	Div. rate, $ per share.
Humboldt State, new	210	....	8-2
I. C. Bank & Trust	170	180	6-5
Immel State	153	....	6-2
Immigrant State	185	....	6-3
Independence State	300	....	6-2
Inland Trust & Savings	190	195	6
Italian Trust & Savings	135	145	6
Kaspar American State	225	235	8
Kimbell Trust & Savings	325	335	10
Lake Shore Trust & Svgs.	625	640	6-2
Lake View State	260	270	10
Lake View Trust	510	....	8-4
Lawndale State	490	....	16-4
Liberty Trust & Savings	375	....	10-2
Lincoln State	130	....	6-4
Lincoln Tr. & Savings, new	175	....	12
Logan Square State & Svgs.	185	....	6
Madison and Kedzie, new	390	400	14
Madison Square State	215	....	8
Market Traders State bank	165	....	6-4
Marquette Park State	300	....	8
Mayfair State	140	....	...
Mercantile Trust	400	....	10
Metropolitan State	230	....	8-5
Mid-City Trust & Savings	390	400	12
Midway State	115	120	...
Noel State	310	....	15-1
North Avenue State	200	....	7
Northern Trust Co	995	1005	16
Northwestern Trust	450	460	12-4
Oak Park Trust	400	....	12
Old Dearborn State	160	165	...
Peoples Gas, Lt. & Coke	180	....	...
Peoples Trust & Savings	535	545	12-2
Phillip State	230	240	8-3
Pinkert State	250	....	12
Pioneer Trust & Svgs. Bk.	165	....	10
Prudential State Savings	300	....	6
Pullman Trust & Savings	275	282	8-4
Reliance Bk. & Trust Co	330	....	10-5
Ridge State bank	200	220	...
Roseland State	270	....	8-5
Schiff Tr. & Svgs., new	445	....	12-4
Security	610	....	15
Second Northwestern State	230	....	6
Sheridan Trust & Savings	330	340	12
Sixty-third and Halsted	325	....	12
South Chicago Savings	315	315	8
South Shore State	220	....	8
South Side Trust & Svgs.	225	230	10
South West State	160	170	6-4
South West Trust & Svgs.	175	....	8
State Bank of Chicago	800	805	16
St. Bk. & Tr. Co. of Evstn.	425	....	12-4
Stockmen's Trust & Svgs.	225	....	8
Stony Island State	330	340	8-4

TRUST COMPANIES.	Bid.	Asked.	Div. rate, $ per share.
Suburban Trust & Savings	240	245	6-2
Twenty-sixth Street State	175	180	6-5
Union Bank of Chicago	448	452	10-4
Union St. Bk. of So. Chgo.	215	225	8
United State	350	....	10-5
Universal State	200	210	6-3
University State	210	....	8
Wm Englewood Tr. & Svgs.	390	400	8
West Highland State	350	360	6-2
West Irving State bank	145	....	...
West Lawn Trust & Svgs.	220	....	10
West Madison State	190	200	6
West Side Trust & Svgs.	387	395	16
West Thirty-first State	128	135	7
West Town State	340	....	13
Wiersema State	270	280	8-2
Woodlawn Trust & Svgs.	320	....	10-2

NATIONAL BANKS.	Bid.	Asked.	Div. rate, $ per share.
Addison National	135	140	...
Albany Park National	240	....	6
Atlas Exchange National	165	175	6-4
Austin National	200	210	8
Broadway National	185	....	7
Bowmanville National	300	....	8-1
Calumet National	305	315	10-2
*City Nat. (Evanston), new	90	94	2-40
Drovers National	345	355	10-2
First National (Berwyn)	145	150	...
First National (Englew'd)	510	....	16-4
Foreman National	1050	1055	16
Fort Dearborn, new	405	415	12-3
Irving Park Nat., new	75	....	2-40
Jackson Park National	230	....	6
Jefferson Park National	340	....	8-4
Midland National	200	....	6
Mutual National	330	....	6
*Nat. Bank of the Rep.	250	254	2.40
National Bank of W'dlawn	300	....	8-3
National Builders	230	260	...
Ogden National	205	....	6-1
Peo. Nat. Bk. & Tr. Co.	428	435	16
Ravenswood National	130	140	6
Roger's Park National	250	260	12
Stock Yards National	350	360	16
Straus National	380	385	...
Washington Park National	315	....	10-2
West Side National	160	170	6-2

TRUST COMPANIES.	Bid.	Asked.	Div. rate, $ per share.
Chicago Title & Trust	667	672	16-5
Garard Trust Co	130	140	8
Heitman Trust Co	350	....	20

*Par $20.

DIVIDENDS DECLARED

Stock. rate	period—	Payable.	Stock of record.
Armour of Ill pfd.	$1.75 q.	July 1	June 10
Armour of Del pfd.	$1.75 q.	July 1	June 10
Nor Am pfd.	$1.50 q.	July 1	June 10
Prentice-Hall.	70c	June 1	May 20
Do par con.	75c q.	June 1	May 20
Weston Elect Inst A.	50c q.	July 1	June 10
Nat Supply pfd.	$1.75 q.	June 29	June 19

ON FOREIGN BOURSES.

LONDON, May 18.—(AP)—Bar, silver, 23d per oz. Money, 3¼ per cent. Discount rates—Short bills, 5@5 3-16 per cent. Three months, 5 3-16@5¼ per cent.

BERLIN, May 18.—(AP)—The Reichsbank report as of May 15 shows the following changes in reichsmarks: Gold and bullion decreased 834,000; reserve in foreign currencies increased 3,503,000; bills of exchange and cheques decreased 213,030,000; silver and other coins increased 14,046,000; notes on other banks increased 6,269,000; advances increased 7,795,000; other assets increased 74,761,000; notes in circulation decreased 275,197,000; other maturing obligations increased 63,789,000; other liabilities increased 2,863,000. Total gold holdings, 1,764,785,000. Rate of discount, 7½ per cent.

GASOLINE AND LINSEED OILS.

GASOLINE—Tank wagon, 15c; service station, 16c. CARBON—Perfection, 13c. FURNACE OIL—Stanolind, tank wagon, 1 to 99 gals., 9c; 100 to 799 gals., 8c; 800 gals or more, 7½c. MACHINE OIL—Summer black, 9.9c; winter, 10.4c. LINSEED OIL—Raw, drums, 87c; do. boiled, 90c. WHITE LEAD—100 lb kegs, $13.75. TURPENTINE—73c.

COPPER QUIET.

Buying of copper is still quiet in New York and abroad, and it is expected that a week or two more will pass before buying develops in fair volume.

CORPORATION EARNINGS

AMERICAN NATURAL GAS.

For the first quarter of 1929 total income was $2,680,786 before interest, depreciation and depletion, an increase of $462,226 over the 1928 period, and for twelve months, $4,467,778, an increase of $462,762.

HECLA MINING.

For the quarter ended March 31 profits of $483,037 after ordinary taxes, depreciation and other charges, but before federal taxes, compared with $364,535

NEW-YORK-CURB TRANSACTIONS

Saturday, May 18, 1929.

Sales per value $860,000
Sales, shares 982,000

	Sales.	High.	Low.	Close.
A				
Acadia Prod....	2,000	4¾	4¾	4¾
Ace Pict B new.	900	14¾	14¼	14¾
Acme Steamship	3,500	53⅝	52⅝	53⅛
Acme Indus....	800	19	18⅝	19
Adirondack Pow	300	10	10	10
Adv Fab & Lu...	2,500	55⅞	54¼	54¼
Air Corp B....	100	9	9	9
Air Investors....	400	48	47¾	48
Alabama Coam....	100	285	285	285
Alabama Inv....	300	42	41¾	42
Allegheny Gas....	500	23	21½	23
Allied Gas Co....	500	145	140¾	141¾
Allied Pr Inv B...	500	19¾	19	19¾
Allied Pr Inv....	100	16¾	16¾	16¾
Allied Pr & L...	1,300	45¾	45¾	45¾
Am Beverage....	3,400	24	23¾	23¾
Am Cem Corp A.	500	25¾	25½	25¾
Am Commercial....	200	7¾	7¾	7¾
Am Cont Oilfds..	100	...	23¾	23¾
Am Cyanamid B....	100	47¾	47¾	47¾
Am Gas & Pow....	1,100	73¾	73¾	73¾
Am Hard Stores....	100	40¼	40¼	40¼
Am Investors....	4,400	15¾	15¾	15¾
Am Laund Mach....	100	87¾	87¾	87¾
Am Meter Co....	2,300	94¾	94¾	94¾
Am Pow & Lt....	1,500	163¾	163	163
Am Superpower....	225	85	83	83
Am Thread pfd....	150	107¾	107¾	107¾
Am Tob Co B new	1,500	142¾	142¾	142¾
Am Yvette Co....	100	4¾	4¾	4¾
Amer Pow B....	2,500	161	159¾	160¾
Amer Pow pf....	200	161	161	161
Amer Superpower	100	99	99	99
Amer Tel & Tel....	14,200	35¾	35¾	35¾
Amer Tob B....	24,000	33¾	33¼	33¾
Amer Thread pfd..	100	92	92	92
Amer Superpower	800	32	32	32
Amer Tob Co....	500	16	16	16
Amer Tob Co B....	1,600	42	41¾	42
Amer Radio T....	500	49¾	49¾	49¾
Amer Gas....	500	3	3	3
Amer Globe....	300	¼	¼	¼
Amer Nat Gas....	5,200	7¾	7¾	7¾
Amer Rolling....	600	6¾	6¾	6¾
Amer Seal-Kap....	100	20¼	20¼	20¼
Amer Superpower	1,600	14¾	14¾	14¾
Amer Thread....	800	56¾	56¾	56¾
Amer Tob Co....	200	23	22	23
Amer Tob Co B....	800	1¼	1	1
Amer Tel Mach....	100	10	10	10
Amer Utilities....	100	71¾	71¾	71¾
Amer Utilities Corp	7,500	21	20¾	20¾
Amer Utilities Credit....	100	18	18	18
Amer Wall Fab Tob.	100	34¾	34¾	34¾
B				
Babcock L pfd..	300	98	96	98
Baldwin Locomotive	100	19¾	19¾	19¾
Baltic Aviat....	34,500	95¾	92¾	95¾
Baltic Corp.....	1,500	185	185	185
Bancitaly Corp....	300	8⅝	8⅝	8⅝
Bang Co....	400	48¾	47¾	47¾
Barcelona Mach....	100	5	5	5
Barium Stratton....	600	35¾	35	35¾
Basic Dairies....	300	17¾	17	17
Basic Refractories	200	10	10	10
Bayuk Cigars....	100	7¾	7¾	7¾
Beacon Oil Co....	200	55¾	55	55
Beaver Pipe Li....	100	70¾	70¾	70¾
Bellanca Aircraft	4,300	81¼	74¾	81¼
Bell Aircraft Pow B.	1,000	14¾	14¾	14¾
Bellanca Corp....	2,500	63½	59½	63½
Bellanca Aircraft pf	1,000	43	40¾	43
C				
Bell Bell Mills..	300	29	28½	28½
Bell Mfg Pow B..	1,300	57¾	56	57¾
Bell Pow Elec....	3,200	28¾	27¾	27¾
Bell Bond & Share	3,800	101¾	99	99¾
Bell Bond & Share	100	110	110	110
Bell Electric Invest	2,800	157¾	153	153¾
Bell Wall opt w	100	44	44	44
Bell Motor Pow....	2,500	55¾	55	55¾
Bell Mills....	1,200	13	12¾	13
Bell Radio Lead	4,100	20¾	19	19
F				
Bell Fabrics Finishing	100	18¼	18¼	18¼
Bell Fairchild Aviat.	100	20¼	20¼	20¼
Bell Fashcraft Ltd .	1,100	4¼	4	4
Bell Farm Candy	100	30	30	30
Bell Fed Prod....	100	12	12	12
Bell Fed Water A....	3,500	53½	52	53⅛
Bell fed ref....	400	11	11	11
Bell Fed Corp.....	8,200	28¼	27¼	27¾
Bell Fed Women's Fd Ins	100	102¾	102¾	102¾
Bell Fed Water....	100	295	295	295
Bell Fed Nat Copper	100	...	...	...
Bell Fisher Aircraft.	4,200	62¼	61¼	61¼
Bell Fisher.....	100	30	30	30
Bell Fish Gas A....	1,800	50¾	50¾	50¾
Bell Flo Cab....	100	80½	80½	80½
Bell Motor Ltd	4,500	17¾	17¾	17¾
Bell Food Distr Pr	500	14	13¾	13¾
Bell Food Prod....	200	22	22	22
Bell Forging....	200	27	27	27
Bell Fox Theatres A.	4,800	28¾	28	28
Bell Fruit 7% pfd	25	87¼	87¼	87¼
Bell Fuel Chas.	1,500	10¾	10½	10¾
Bell Fuel Co ris	9,200	.16	.16	.16
G				
Bell Gaswell Co....	100	81	81	81
Bell General Alloys	100	23¾	23¾	23¾
Bell General Alloys	100	17¼	17¼	17¼
Bell General Motors new	2,100	85	84½	84½
Bell Gen Motors new..	1,300	¼	¼	¼
Bell gold rts....	2,900	69	69	69
Bell Gold Mines....	7,100	59¾	59	59
Bell Gulf Oil Corp....	100	32¾	32¾	32¾
Bell Gulf States....	1,200	13¾	13¾	13¾
Bell Gypsum....	300	35	35	35
Bell Hall Alcoh....	300	84¼	84¼	84¼
Bell Hall Mach n	100	25	25	25
Bell Hat Pow Ser....	300	45	45	45
Bell Hayes Util	100	19¾	19¾	19¾
Bell Hecla Min....	1,100	91¼	91	91¼
Bell Hoe & Co....	100	42	42	42
Bell Holland Furn....	200	22	20	22
Bell Home Elec....	100	125	125	125
Bell Home Util....	100	21¼	21¼	21¼
Bell Hoover Co....	400	1¾	1¾	1¾
Bell Hosiery Mills....	100	9¾	9¾	9¾
Bell Houston Oil....	400	47¾	47¾	47¾
Bell Hudson Man B.	100	40¾	40¾	40¾
Bell Hudson Motor....	2,100	88¾	87¾	87¾
Bell Hupp Motors....	1,400	5¾	5¾	5¾
I				
Bell Illinois Central....	100	136	136	136
Bell Ind Acc.....	100	75	75	75
Bell Ind Oil & Gas....	1,900	38¼	37¾	38
Bell Ind Bus Mch.....	200	188¾	188	188¼
Bell Indian Motorcycle.	100	24	24	24
Bell Indian Ref.....	1,800	46	45¾	45¾
Bell Do pfd.....	900	43¼	42¾	43
Bell Inspiration Cop....	900	43¾	42¾	43⅜
Bell Int Cement 4.....	900	91	91	91
Bell Int Comb Eng	9,700	77¾	75¼	76¼
Bell Int Harvester	2,100	113¾	112¾	112¾
Bell Int Nickel.....	300	140	140	140
Bell Int Nk Co.....	100	50	50	50
Bell Do pfd.....	100	99¾	99¾	99¾
Bell Int Match pfd	700	84¾	83¾	83¾
Bell Int Merc Mar	300	5¼	5	5¼
Bell Do pfd.....	1,000	44½	43¾	44¼
Bell Interstate Nickel	6,200	51¾	51	51¾
Bell Inter Pap 7% pf N	400	86¾	86	86¾
Bell Do B.....	300	16	15¼	15¾
Bell Do C.....	2,900	12	12	12
Bell Internat Petroleum	40	75¼	75¼	75¼
Bell Int Sil & Tel....	200	280½	280½	280½
Bell zDo new.....	5,700	88	86¾	88
Bell Interstate Dept....	800	72¾	71¾	72¾
Bell Iceland Crk Coal....	300	52¾	52¾	52¾
J				
Bell Jewel Tea.....	100	150¼	150¼	150¼
Bell Johns Manville	2,300	179	177¼	179
Bell Jordan Mot Car....	600	10	9¾	9¾
K				
Bell Kayser J.....	300	85	85	85
Bell Keller Springfield ..	1,500	17¼	17	17¼

	Sales.	High.	Low.	Close.
Bell Kelvinator.....	1,500	10¾	10¾	10¾
Bell Kennecott Cop	19,600	38¾	37¾	37¾
Bell Kendall Co pfd	30	93¾	93¾	93¾
Bell Kimberly Co.....	400	30	30	30
Bell Do ris.....	100	1¼	1¼	1¼
Bell Kolster Radio	700	33¾	32¾	33
Bell Kraft Phen Ch....	5,400	48¾	46¾	47¾
Bell Do pfd.....	100	96¾	96¾	96¾
Bell Do ris.....	100	15	15	15
Bell Kresge Dept Sto....	100	76	76	76
Bell Kresge S S.....	300	45¾	45¾	45¾
Bell Kreuger & Toll	3,000	37	36¾	36¾
Bell Kroger Grocery....	1,200	87¾	87	87¾
L				
Bell Lago Oil & Trans..	400	29¼	29¼	29¼
Bell Lambert Co.....	2,400	143	141¼	143
Bell Lambert Inc Tru....	300	16¾	16¾	16¾
Bell Leh Port Cem.....	100	58	58	58
Bell Lehigh Val Coal pf	200	38¾	37¾	37¾
Bell Lehn & Fink	100	55	55	55
Bell Liggett & Myers..	150	91¾	91¾	91¾
Bell Do B.....	300	91¾	91¾	91¾
Bell Lima Locomotive..	300	48	47¾	47¾
Bell Liquid Carb	200	50¾	50¾	50¾
Bell Loews Inc.....	600	50¼	50¼	50¼
Bell Lone Cancer.....	2,900	10¼	10	10¼
Bell Lone Wilcs.....	600	64¾	63¾	64
Bell Do 1st pfd.....	80	115¾	115	115¾
Bell Lorillard.....	7,800	20¾	20¾	20¾
Bell Louisiana Oil.....	200	14¼	14¼	14¼
Bell Louis Gas & El A	200	38¾	38¾	38¾
Bell Ludlum Steel.....	100	90	90	90
M				
Bell MacAnd & Forbes	100	39	39	39
Bell Mack Truck.....	500	101¾	100¾	100¾
Bell Macy Co.....	1,100	170¾	169¾	169¾
Bell Madison Sq Garden	300	79¼	79¼	79¼
Bell Magma Copper	100	71¾	71¾	71¾
Bell Mallinson.....	300	29	29	29
Bell Manati Sug pfd	200	36¾	36¾	36¾
Bell Manhat Pr Sup.....	100	30¾	30¼	30¼
Bell Manh Rwy pfd mod	900	29¾	29¾	29¾
Bell Manhattan Shirt	100	28¾	28¾	28¾
Bell Marland Oil.....	1,800	38¾	37¾	38
Bell Martin Rock.....	1,700	68¾	68	68¼
Bell Marmon Motors	1,700	29	28¾	28¾
Bell Math Alkali.....	900	51¼	50¾	51¼
Bell May Dept Stores..	400	84¾	82	84¾
Bell Maytag w	100	40¾	40¼	40¼
Bell McCall Corp.....	100	59¾	59¼	59¾
Bell McKee & Rob.....	300	53¾	53¾	53¾
Bell Do pfd.....	400	61	60¼	60¾
Bell McKesport Tin	200	73¾	72¾	73¼
Bell Melville Shoe	100	65¾	65¼	65¾
Bell Mengel Co.....	200	28¾	28¼	28¼
Bell Mexican Seaboard..	400	51	50¾	50¾
Bell Miami Copper	1,000	40	39¾	39¾
Bell Mid Cont Pet.....	1,800	36¾	35¾	35¾
Bell Mid States Oil.....	300	4¾	4¾	4¾
Bell Miller Rubber.....	100	23¾	23¾	23¾
Bell Mills Indus.....	1,900	43¾	43¼	43¼
Bell M K & T.....	1,900	48¾	48¼	48¼
Bell Do pfd.....	100	106¾	106¾	106¾
Bell Mo Pac.....	5,900	91¾	90¾	91¾
Bell Do pfd.....	100	134¾	134	134¾
Bell Monsanto Chem	5,900	121¼	119	120¾
Bell Moon Motor.....	200	5¾	5¾	5¾
Bell Mother Lode.....	200	3¾	3¾	3¾
Bell Motor Meter.....	300	18¾	18¾	18¾
Bell Motor Wheel.....	1,300	101	100	101
Bell Mullins Body.....	100	62	62	62
Bell Do pfd.....	100	95	95	95
Bell Murray Corp.....	1,400	44	43¾	43¾
Bell Murray Body.....	5,000	95¾	95¾	95¾
N				
Bell Nash Motors.....	3,900	94¼	94¼	94¼
Bell Nat Bellas Co.....	100	51¼	51¼	51¼
Bell Nat Biscuit.....	300	177	177	177
Bell Nat Cash Reg.....	3,300	119¾	118	118¾
Bell Nat Dairy Prod....	3,500	137¾	136¾	137¾
Bell Nat Leather.....	1,000	8	8	8
Bell Nat Pat Steel.....	300	32	32	32
Bell Nat Dist.....	300	47¾	47¾	47¾
Bell Nat Pow & Li.....	3,600	54	53¾	53¾
Bell Nat Radiator.....	100	9¼	9¼	9¼
Bell Nat Supply Co.....	300	126¼	126	126
Bell Nat Tea.....	100	76	76	76
Bell Nevada Copper	2,300	47¼	46¾	47
Bell Newport Co.....	200	52¾	52¾	52¾
Bell Lehigh Nav Coal Co	1,000	108	107¾	107¾
Bell New Orl Pub Ser....	100	144	143¾	144
Bell New Yk & Mex....	800	19¾	19¾	19¾
Bell Newton Steel Co....	1,000	108	107¾	107¾
Bell N Y Central.....	700	181¾	181¼	181¾
Bell N Y C&St L pfd....	200	107¾	107¾	107¾
Bell N Y Chic & St L...	37,100	101¾	101	101¾
Bell Do 1st pfd.....	100	118¾	118¼	118¾
Bell Do 2d pfd.....	300	115¼	115¼	115¼
Bell N Y Steam 6% pfd	250	99¾	99¼	99¾
Bell N Y Shipbuilding..	100	38¾	38¾	38¾
Bell New York Westera..	100	195¾	195¾	195¾
Bell Do pfd.....	20	85¾	85¾	85¾
Bell No American.....	5,400	118	116	117¾
Bell No Germ Lloyd....	200	50¼	50¼	50¼
Bell No Am Edis pfd....	300	101¼	101¼	101¼
Bell Nor Pac Ry.....	300	85¾	85¾	85¾
Bell Do ctfs.....	100	98¾	98¾	98¾
Bell Nunnally.....	100	5¾	5¾	5¾
O				
Bell Oliver Farm Eq....	2,100	58¾	58¾	58¾
Bell Do cv pfd.....	1,100	62¾	62¼	62¾
Bell Oil Well Supply....	200	22¾	22¼	22¾
Bell Omnibus.....	100	8¾	8¾	8¾
Bell Opposition Corp....	700	78¾	78¾	78¾
Bell Otis Elevator....	1,900	35¾	35¼	35¾
Bell Otis Steel.....	100	42¼	42¼	42¼
Bell Owens Ill Glass....	100	84	84	84
P				
Bell Pacific Gas.....	300	59¾	59	59¾
Bell Pacific Light Co....	900	83¾	83	83¼
Bell Pacific Oil.....	100	1	1	1
Bell Pacific Tel & Tel.	20	180	180	180
Bell Do pfd.....	10	120	120	120
Bell Packard Motors....	28,500	148	145	145¾
Bell Pan-Am P & T.....	200	58¾	58½	58¾
Bell Do class B.....	13,300	64¾	62¾	62¾
Bell Para-Publix.....	8,300	68¾	68	68¼
Bell Park & Tilford	500	58	58	58
Bell Park-Utah Cons	2,500	9¾	8¾	9
Bell Patino Mines	1,100	40¾	40¼	40¾
Bell Phila Elec.....	1,400	114¼	114	114¼
Bell Packard Motors....	28,500	148	145	145¾
Bell Pan-Am P & T.....	200	58¾	58½	58¾
Bell Do class B.....	13,300	64¾	62¾	62¾
Bell Para-Publix.....	8,300	68¾	68	68¼
Bell Park & Tilford	500	58	58	58
Bell Park-Utah Cons	2,500	9¾	8¾	9
Bell Patino Mines	1,100	40¾	40¼	40¾
Bell Phila Elec.....	1,400	114¼	114	114¼
Bell Phillips Petrol	800	51¼	50¾	51¼
Bell Phillips Jones	1,800	72¾	71¾	72¾
Bell Phillip Morris	500	16¼	16	16¼
Bell Phillips Petrol	800	41¾	40¾	41¾
Bell Pierce Arrow	200	33¾	33¾	33¾
Bell Pierce Oil.....	100	4¼	4¼	4¼
Bell Do pfd.....	100	41¼	41¼	41¼
Bell Pierce Pet.....	400	4¾	4¾	4¾
Bell Pillsbury Fl Mills.	900	48¾	47¾	48¼
Bell Pitts Coal of Ital	200	48¾	48¾	48¾
Bell Pittsburgh Coal	100	69¾	69¼	69¾
Bell Pitts Tor Coal pfd	20	55	55	55
Bell Postum Cereal	47,800	75¾	74¾	75¼
Bell Prairie Oil & Gas.	5,200	57¾	57¼	57¾
Bell Pressed Steel Car..	400	19¾	19¾	19¾
Bell Prairie Pipe Li Co	1,000	60¾	60	60¾
Bell Publ Serv N J....	4,000	89¾	89¾	89¾
Bell Do pfd.....	100	119	119	119
Bell Do 8% pfd.....	200	149	149	149
Bell Pullman Inc.....	900	82¾	81¾	81¾
Bell Punta A Sugar....	200	15¾	15¾	15¾
Bell Pure Oil.....	9,800	23¾	23¼	23¾
Bell Purity Baking	500	122	122	122
R				
Bell Rad Keith Orph Cp	3,900	32¾	32	32¾
Bell Radio Co.....	45,800	95¾	93¾	95¼
Bell Do pfd B.....	2,600	90¾	90¼	90¾
Bell Reading Co.....	300	107	106¾	107
Bell Do 1st pfd.....	1,400	44	43	43
Bell Real Silk Hose....	500	76¾	76	76¾
Bell Remington Rand In	900	32¾	32	32

	Sales.	High.	Low.	Close.
Bell Republic Steel....	800	51¾	49¾	51¼
Bell Do pfd.....	100	113	113	113
Bell Reynolds Spring....	100	34	34	34
Bell Reynolds Tob B....	1,300	88	87¾	87¾
Bell Rich Ice pfd.....	100	70¾	70¾	70¾
Bell Richfield Oil.....	1,500	44¾	44¼	44¾
Bell Rio Grande Oil....	700	35¾	35¼	35¾
Bell Rossia Ins.....	600	77	77	77
Bell Do ris.....	100	11¾	11¾	11¾
Bell Royal Dutch N Y..	2,100	48¾	48¼	48¾
Bell Royal Dutch Pow....	1,500	31¾	31¼	31¾
S				
Bell Do.....	94	93	93	93
Bell Safety Car Ltd....	2,400	24¾	24¾	24¾
Bell St L & W.....	200	85	85	85
Bell Safeway Stores....	1,900	105¾	105¾	105¾
Bell Do 7% pfd.....	100	107	107	107
Bell Savage Arms.....	1,300	58	58	58
Bell Schulte Stores	2,300	21¾	21¼	21¾
Bell Scovill Mfg.....	100	37¾	37¾	37¾
Bell Seaboard Air Line	700	38¾	38¾	38¾
Bell Do pfd.....	100	53	53	53
Bell Seagrave Co.....	100	91¾	91¾	91¾
Bell Seneca Copper....	100	10¾	10¾	10¾
Bell Shell Un Oil.....	5,100	29¾	28¾	29
Bell Shubert Theater....	100	60	60	60
Bell Simmons Co.....	4,000	61¼	60¾	61¼
Bell Simms Pet Co.....	1,000	23¾	23¾	23¾
Bell Sinclair Oil.....	10,600	38¾	37¾	38¾
Bell Skelly Oil.....	2,500	43¾	42¾	43¾
Bell Do Perfec Elec Sup	9,800	41¾	40¾	41¾
Bell Slos-Sheffield	200	104¾	104¾	104¾
Bell Smith Agr Chem....	200	87	87	87
Bell Smith Corona Typ..	100	57¾	57¾	57¾
Bell Do 1st pfd.....	100	87	87	87
Bell So Cal Edison.....	4,200	55¾	55¾	55¾
Bell Do pfd.....	8,100	25¾	25¾	25¾
Bell So Dairies.....	100	13¾	13¾	13¾
Bell Southern Pipe Line	100	14¾	14¾	14¾
Bell Southern Ry.....	700	41¾	40¾	41¾
Bell Southwest Bell Tel	100	118¾	118¾	118¾
Bell Southwest Pow & Li	100	87	87	87
Bell Spalding A G.....	100	20	20	20
Bell Sparks Withington	2,300	280	257	280
Bell Spicer Mfg Stores..	3,900	101¼	99¾	99¾
Bell Spicer Mfg.....	400	57¾	57¾	57¾
Bell Do pfd.....	100	48¾	48¾	48¾
Bell Stand Com Tob.....	200	27	27	27
Bell Standard Gas.....	2,700	94¼	93¾	94¼
Bell Do pfd.....	200	93¾	93¾	93¾
Bell Standard Oil of Ind	2,400	63¾	63	63¾
Bell Standard Oil of N J	5,400	60	59¾	59¾
Bell Standard Oil of N Y	11,300	41¾	41¼	41¾
Bell Stand Plate Glass..	300	6¾	6¾	6¾
Bell Stanley Co.....	200	43¾	43¾	43¾
Bell Stand Sanitary.....	200	47¾	47¾	47¾
Bell Stewart-Warner	2,400	75	73	75
Bell Stromberg.....	1,800	110¾	109	110¾
Bell Studebaker.....	600	61¼	60¾	61¼
Bell Submarine Boat....	300	7¾	7¾	7¾
Bell Superior Oil.....	1,100	27¾	27¾	27¾
Bell Superior Steel....	1,100	63¾	63¾	63¾
Bell Swift & Co.....	1,100	125¾	125¾	125¾
Bell Swift Int.....	1,100	15¾	15¾	15¾
Bell Sweets Co.....	200	104¾	103¾	104¾
T				
Bell Tenn Corp.....	800	18¾	18¾	18¾
Bell Texas Co.....	4,100	64¾	63	64¾
Bell Texas Gulf Sulph....	3,900	77	76¼	77
Bell Texas Pac Land Trust	1,000	41¾	41¼	41¾
Bell Texas Pac Coal & Oil..	1,900	45¾	45¼	45¾
Bell Thatch Mfg cr pfd	100	7¾	7¾	7¾
Bell Third Avenue.....	100	18	18	18
Bell Thompson J R.....	400	13¾	13¾	13¾
Bell Tidewater Assoc Oil	2,000	21	20¾	21
Bell Do pfd.....	100	87¾	87¾	87¾
Bell Tidewater Oil.....	2,000	28	27¾	28
Bell Timken R B.....	2,000	80¾	80	80¾
Bell Tobacco Products..	4,800	17¾	17¾	17¾
Bell Do A.....	1,800	13¾	13¾	13¾
Bell Transcon Oil.....	1,500	13¾	13¾	13¾
Bell Trans Prod.....	3,600	55	53¾	55
Bell Twin City.....	100	44	44	44
Bell Do pfd.....	10	97¼	97¼	97¼
U				
Bell Underwood Elliott..	2,800	126¼	125¾	126¼
Bell Union Carbide.....	400	248¾	247	248¾
Bell zDo new.....	3,800	43¾	43¼	43¾
Bell Union Oil Calif....	1,900	49¾	49¾	49¾
Bell Union Pacific.....	400	219	218	218
Bell United Biscuit.....	700	46¾	46	46
Bell 140% 140th Unit Aircraft	1,400	143¾	138¾	140
Bell Do pfd.....	100	106	106	106
Bell United Cigar Stores	300	21¾	21¼	21¾
Bell Do pfd.....	400	98¾	98¾	98¾
Bell United Corp.....	3,600	37¾	37¾	37¾
Bell Unit Elec Coal.....	200	34¾	34¾	34¾
Bell United Fruit.....	1,300	135¾	135	135¼
Bell United Stores.....	100	16¼	16¼	16¼
Bell U S Cast Iron Pipe	200	40	39¾	40
Bell U S Gypsum.....	100	67	66¾	67
Bell U S Hoffman.....	100	15¾	15¾	15¾
Bell U S Ind Alcohol....	1,300	163¾	161	163¾
Bell U S Leather.....	300	22	22	22
Bell Do pfd.....	700	94¾	93¾	94¼
Bell U S Realty.....	700	94¼	93¾	94¼
Bell U S Rubber.....	4,100	56¼	56	56¼
Bell Do 1st pfd.....	100	81¾	81¾	81¾
Bell U S Smelting.....	100	54¾	54¾	54¾
Bell U S Steel.....	11,800	176	174¾	174¾
Bell Do ris.....	8,100	4	4	4
Bell Do new w i.....	2,100	176¾	176¼	176¼
Bell Do pfd.....	1,100	176¾	176¼	176¼
Bell Univ Pict 1st pfd..	200	87	87	87
Bell Univ Pipe & Rad....	700	14¾	14	14
Bell Univ Oil Power & Li....	700	41¼	41¼	41¼
V				
Bell Vadsco Sales Co....	300	8¾	8¾	8¾
Bell zVanadium.....	700	31¾	31¾	31¾
Bell Van Raalte 1st pfd	100	83	83	83
Bell Vick Chem.....	200	104¾	103¾	104¼
Bell Victor Talk Mc pr p

WET WEATHER IS FACTOR IN RISE OF CORN PRICES

Wheat Decline During the Week Not Severe.

BY CHARLES MICHAELS.

Weekend short covering developed in the wheat market yesterday after all deliveries had sold at a new low on the crop early, but the finish was at net losses of ¼@⅝c with May, $1.01⅝; July, $1.05⅝, and September, $1.09@1.09¼. Winnipeg was strong and ⅝@⅞c higher, short covering being the main influence.

Corn was affected by wet weather and gained ⅜@1⅝c with May leading, the latter finishing at 85¼c; July, 87⅝c, September, 89c, and December, 68¾c. Oats were ⅛@⅜c higher with May, 46⅛c; July, 44¾c, and September, 42⅞@43c. Rye closed unchanged to ⅝c higher with May, 85c; July, 85⅛c and September, 83⅛.

All deliveries of wheat and rye and September and December corn sold at a new low for the season during the last week, but net losses were not severe, declines on wheat being 1⅞@2⅜c, and on rye 2⅜@3⅝c, as compared with the previous week, while May corn was 2⅛c higher and the deferred futures ⅛@⅜c higher to ½c lower for the week. Oats advanced ⅜@1c. Provisions were weaker, with lard 12⅜@20c; ribs, 20@40c, and bellies, 12½@22½c lower as compared with a week ago.

Wheat Undertone Weak.

The world's wheat trade is paying little attention to minor fluctuations in prices at the present time, and shows much concern over the immense holdings of cash wheat in the leading exporting countries, with indications that the carryover at the end of the crop year will be the largest on record. Added to this is the very favorable outlook for the new American winter wheat crop, and the excellent start of the spring wheat both sides of the international line. The result has been semi-demoralization in the markets, with all deliveries selling at a new low on the crop, and May wheat at the inside figure yesterday at $1.01 was at the lowest price that future has sold since October, 1915, when the world's crop was 4,436,000,000 bu, or 87,000,000 bu less than in 1928-29.

Greater part of the strength in the local market yesterday was due to week-end short covering, and relative firmness in Winnipeg, but there was nothing in the general run of the news to result in bringing about a change in sentiment, which remains decidedly bearish. Liverpool was closed and will have a holiday until Tuesday as will a majority of continental markets. Export demand at the seaboard was slow.

Wet Weather Helps Corn.

Soaking rains over part of the corn belt served to increase apprehension regarding plowing and planting, and was instrumental in checking selling pressure, despite the weakness in wheat early. At no time were prices as low as the inside figures of Friday, and the finish was on a strong rally. Cash houses were persistent buyers of futures, and there were intimations that all of the cash grain being sold was not reported. A local house reported a cargo being loaded for Quebec. Buenos Aires closed unchanged with July in that market finishing at $1⅝c.

Oats were easier early with wheat, but the decline brought in fair buying and the market rallied quickly with the nearby deliveries showing the most strength. Sales of 200,000 bu were made to go to store for delivery on May contracts. All deliveries of rye sold at a new low on the crop early in sympathy with wheat and on favorable crop reports, but rallied toward the last.

MONEY AND EXCHANGE

Money in Chicago firm at 5½@7 per cent on collateral. Commercial paper, 5½@6 per cent. 5½@6 per cent over the counter. Bankers' acceptances, 4½@5⅛ per cent. Chicago call clearings, $100,000,000. Monday were $104,800,000 a week ago and $111,800,000 a year ago. New York clearings were $4,461,000,000.

NEW YORK MONEY MARKET.

NEW YORK, May 18.—(AP)—Call money ruling rate, 8 per cent; time loans firm; mixed collateral, 60-90 days, 9 per cent; 4-6 months, 8⅝ per cent; prime mercantile paper, 5¾ per cent; bankers' acceptances unchanged; bar silver, 53⅜c; Mexican dollars, 40⅝c.

FOREIGN EXCHANGE.

Closing foreign exchange in amounts of $65,000 and over between banks as quoted by the Continental Illinois Bank and Trust company:

London—	May 18.	May 17.	Wk. ago.	Yr ago.
Cables	485.56	485.99	486.55	483.10
Checks	484.65	484.68	484.87	482.09
Paris—				
Cables	3.95¾	3.96¾	3.96¾	3.93¼
Checks	3.95¾	3.96¾	3.96¾	3.93¼

The following quotations are for checks:

Italy	5.23⅛	5.23⅜	5.23⅞	5.27¼
Belgium	13.86¼	13.82	13.89	13.96
Switzerld	19.34½	19.28¾	19.34½	19.32
Holland	40.39¾	40.36¾	40.31¼	40.34
Denmark	26.64⅛	26.64¾	26.66	26.82¼
Sweden	26.72⅛	26.72	26.72¾	26.83
Norway	26.85¾	26.85¾	26.67	26.80
Spain	14.34	14.26	14.30	16.77
Germany	23.79¾	23.78¾	23.71	23.93¼
Austria	14.10	14.10	14.10	14.13¾
Poland	11.34	11.34	11.34	11.40
Greece	1.39	1.39	1.39	1.39¾
Czechoslo.	.60	.60	.60	.62¼
Euro-Bl	1.76	1.76	1.76	1.76¾
Czecho-Sl	2.96¼	2.96¼	2.96¼	2.97
Finland	2.52	2.52	2.52	2.52
Canada	99.35	99.36	99.09	99.17
Argentina	43.10	43.10	43.10	43.07
Brazil	12.20	12.20	12.20	12.40
Hongkong	48.95	48.95	49.00	51.90
Shanghai	60.15	60.12	60.00	67.75
Japan	45.00	45.00	45.10	47.00
Cuba	99.50	99.50	99.55	99.00
India	13.25	13.25	13.25	13.20
Bulgaria	.73	.73	.73	.73
Singapore	56.88	56.63	56.63	56.75
Uruguay	47.44	47.44	47.44	47.50

†Per thousand discount. All other quotations in American cents.

CHICAGO BANK CLEARINGS

Chicago bank clearings last week totaled $710,600,000, an increase of $67,600,000 over the preceding week but a decrease of $59,000,000 from the corresponding week of last year. Balances totaled $57,600,000, up $13,100,000 over the previous week but down $908,000 from the same period of 1928. The figures for the week, day by day (with the last three ciphers omitted), follow:

	Clearings	Balances
Monday	$105,700	$8,700
Tuesday	121,700	5,800
Wednesday	118,700	11,200
Thursday	143,100	14,200
Friday	119,400	8,300
Saturday	100,000	9,400
Week ended May 18	$710,600	$57,600
Corresponding week last year	770,600	58,600

NEW YORK BOND TRANSACTIONS

Saturday, May 18, 1929.

Total sales, par value.....$ 4,300,000 Year ago.....Market closed
Total sales, 1929.....959,486,000 Previous year.....1,234,486,000

UNITED STATES GOVERNMENT WAR LOANS.

Sales in thous.	Issue—	High.	Low.	Close.	Net chge.	Bid.	Asked.	Yield.	Closing— May 18, 1928.
5	Liberty 1st c 4½s 1932-'47	99.13	99.10	99.12+	.1	99.8	99.14	4.59	99.11
58	Liberty 4th c 4¼s 1933-'38	99.15	99.11	99.13+	.3	99.11	99.13	4.53	99.14
1	U S Treasury 4½s 1947-'52	108.16	108.16	108.18+	.2	108.4	108.12	3.80	108.10
1	U S Treasury 4s 1944-'54	104.18	104.18	104.18+	.11	104.4	104.10	3.82	104.7
1	U S Treasury 3½s 1946-'56	101.18	101.18	101.18+	.8	101.4	101.18	3.83	101.16

Note—Fractions on United States government bonds, including net changes, are quoted in thirty-seconds of 1 per cent.

No. thous.		High.	Low.	Close.
1	POC&StL 4s G '57	90¼	90¼	90½
1	Portland El P 6s '47	99⅜	99⅜	99⅜
1	Po R L & P 7½s '46	107	107	107
5	do 6s '47	99½	99½	99½
11	P Rican A 7s 6s '42	99½	99	99
16	Postal Tel 5s '53	93⅝	93½	93½
35	Pressed St Car 8s '33	92½	92	92
	Produc & R 8s '31	109½	109½	109½
19	Pub S E & G 5s '56	102¾	102¾	102¾
1	Pure Oil 5½s '37	98¼	98¼	98¼
2	Reading Co 4½s '97	98	98	98
1	Reming Arms 6s '37	98	98	98
21	R I & S½s '47 w war	93¾	93¾	93¾
3	R Gr & W col 4s '40	81¼	81¼	81¼
1	Rochester G 7s '46	107½	107½	107½
3	StLIM&S 5 gen 5s '31	99⅝	99⅝	99⅝
1	do 4s R & G div '33	93¾	93¾	93¾
3	St L&S gen 6s '31	99¼	99¼	99¼
19	do pr lien 4s ser A '50	85½	85	85
1	do 5s ser B '50	100	100	100
21	do 4½s '78	87½	87½	87½
1	do 4s '95	94	94	94
1	do con 4s '32	94¼	94¼	94¼
41	StP&KCSL 4½s '41	92	91¾	91¾
4	San An Pu Se 4s '43	103⅜	103⅜	103⅜
1	S-Anfelo Pub S 5s '47	103	103	103
23	Scab A & con 6s '45	76	74⅝	76
7	do rfg 4s '50	56	56	56
28	do adj 5s '49	49½	49	49
3	SeaboA&LR'y 6s a '35	69¾	69¾	69¾
51	ShellPipeLine 5s '52	95	94¾	94¾
20	Shell Un Oil 5s '47	96¾	95¾	95¾
1	Shubert Thea 6s '42	83½	82½	82½
5	Sierra&SFPow 5s '49	93	93	93
3	Sinclair Oil 7s '37	102¾	102¾	102¾
10	do 6½s '38	99¾	99¾	99¾
1	do 6s D '30	98¾	98¾	98¾
5	do Crude 5½s '38	95¾	94¾	95¼
1	do Pipe Line 5s '42	93¾	93¾	93¾
2	Skelly Oil 5½s '39	93¾	93¾	93¾
15	Sou Pac 4½s '68	92	92	92
30	do 4½s '50 w i	93	92¾	93
7	do cv 4s '29	99¾	99¾	99¾
1	do ref 4s '55	91¾	91¼	91¼
3	do SanFTerm 4s '50	88¼	88¼	88¼
1	So Ry 6½s '56	120¼	120¼	120¼
12	do gen 4s '56	87¾	87¼	87¼
1	SouwstBellT 5s '54	107½	107½	107½
5	StandOil NJ 5s '46	101¼	101¼	101¼
2	StanONYdeb 4½s '51	96¼	96¼	96¼
3	Stevens Hotel 6s '45	95½	95½	95½
7	SugRefGriesh 7s '42	85	85	85
11	Tex&P gen 5s '79 rcts	97¼	97¼	97¾
3	do 5s La div '31	99¾	99¾	99¾
2	Third Av ref 4s '60	56½	56	56
23	Trans O 1st 6½s '38	99¼	99¼	100
2	Trumbull St 6s '40	102½	102½	102¾
1	UnElLtAP 5s '33	99	99	99
1	UnionOilCal 6s '42	105	105	105
1	Un Pac 1st 4s '47	92¼	92¼	92¼
11	US Rubber 5s '47	89½	89	89
26	US Steel s f 5s '63	108¼	108¼	108¾
3	UtahLt&Tr 5s '44	91¾	91½	91¾
2	UtiPow&Li 5½s '47	92	92	92
1	Vertientes Sug 7s '42	86	86	86
3	Virginia Ry 5s '62	101¾	101¾	101¾
7	Va Ry & Pow 5s '34	98¾	98¾	98¾
3	Wabash 1st 5s '30	100¾	100¾	100¾
2	do 5s B '76	97	97	97
26	do 4½s C '78	87½	87	87
3	do 1st 3½s Oma dv '41	78¾	78¼	78¼
1	Walworth 6s '45	87½	87½	87½
5	WarnerQuin 6s '39	97¾	97¾	97¾
2	West Light 5s '50	102	102	102
36	W Pa Ry 5s A '46	101¾	101¼	101¼
2	West Shore 4s 2361	87¾	87¾	87¾
2	West Elec 5s '44	101	101	101
4	West Maryland 4s '52	80	79½	79½
5	do 5½s '77	95¾	95½	95¾
1	West Pac 5s '46	96¾	96¼	96¼
1	West Union 6½s '36	108¾	108½	108½
1	do col 5s '38	101¼	101¼	101¼
3	do gold 5s '51	100¾	100¾	100¾
9	Wheel Sti 5½s '48	89¾	89	89
16	W N E Oil 5½s '37	99¾	99¾	100
5	WSwMch s f 6s '40	89	88	88
2	Wil-Over 6½s '33	101¼	101¼	101¼
2	Wil & Co 6s '41	100¾	100¾	100¾
5	Wrln Arms 7½s '41	107¾	107¾	107¾
44	YoungsS T 5s '78	100	99¾	99¾

FOREIGN.

7	Arg Gov 6s A '57	100	100	100
23	do s f 6s '59 June	99	98¾	98¾
6	do s f 6s '60 Oct	99	98¾	98¾
2	do s f 6s '60 May	99¾	99¾	99¾
2	do s f 6s '60 Sept	99¾	99¾	99¾
2	do s f 6s '61 Oct	99	99	99
3	do s f 6s '61 Feb	99¾	99¼	99¼
11	do s f 6s '61 May	99¾	99	99¼
17	do 5½s '62	102	101¾	101¾
20	Australia 5s '55	93	92½	92¾
15	do 5s '57	94	93¾	94
1	do 4½s '56	88	88	88¼
2	Bat Petrol 4½s '42	90¾	90½	90½
10	Belgium 7½s '45	114¼	114¼	114¼
1	do 7s '50	107¾	107¾	107¾
1	do 6½s '40	103¾	103¾	103¾
1	do 6s '49	104¾	104¾	104¾
29	do 6s '55	100	99½	99½
1	Berlin Elec 6½s '51	92¾	92¾	92¾
5	Boliv Rep 5s '47	101¼	101¼	101¼
2	do 7s '58 ct	88¼	88	88
3	Brazil 8s '41	106¾	106½	106½
22	do 6½s '26-'57	92	91¾	91¾
18	do 6½s '27-'57	92	91¾	91¾
9	do Cen Ry 7s '52	93¼	93	93¼
7	Bremen 7s '35	100	99¾	100
2	Buen Air 6s '60 Oct	99¼	99¼	99¼
1	Bulgaria 7s '67	82	82	82
2	Caldas 7½s '46	95¼	95¼	95¼
1	Canada 5s '31	99¼	99¼	99¼
1	do 5s '52	103¼	102¾	102¾
4	do 4½s '56	97¾	97¾	97¾
9	Carlsbad 8s '54	107	107	107
2	Chile 7s '42	102	102	102
1	do 6s '60	93	93	93
24	do s f 6s Jan '61	93¼	93¼	93¼
6	do s f 6s Feb '61	93	92¾	93
4	do s f 6s Sept '61	93¼	92¾	92¾
1	do 6s Mar '62	92¾	92¾	92¾
1	Chile M B 6½s '61	99¼	99¼	99¼
12	do 6s '57	95¾	95¾	95¾
5	do 6s '31	91¼	90¾	90¾
1	do 6½s '42	91¾	91¾	91¾
13	do 6s Oct '28-'61	85¾	85	85
1	Col A B s f 6s '48	83	83	83
1	Col M B 6½s '47	81	81	81
3	Cordoba P 7s '42	99	99	99
2	Costa Rica 7s '51	94	94	94
11	Cuba ext 5s '04-'44	100	100	100
1	Czechos R 8s B '52	110¼	110¼	110¼
1	Danish M 8s A '46	100¾	100¾	100¾
1	do 8s B '46	100¾	100¾	100¾
1	Denmark 6s '42	103½	103½	103½
2	do 5½s '55	99¾	99¾	99¾
1	do 4½s '62	87¾	87¾	87¾
1	Dom Rep 5½s '42	94	94	94
5	do 5½s 2nd ser '40	92¾	92¾	92¾
2	Duke Pr P 6s '68	102¾	102¾	102¾
1	El Salv 8s '48	109¾	109¾	109¾
2	Est R B 7s '54	103¾	103	103
6	Estonia 7s '67	82½	82	82
3	Flat deb 7s '46 n w	94	94	94
2	Finland ext 6½s '56	98	98	98
13	Franz I D 7½s '42	104¾	104¾	104¾
12	French R 7½s '41	111¾	111¾	111¾
11	do 7s '49	108	107¾	107¾
9	Ger C A 2d 7s '50	92½	92½	92½
5	do 6s '60 Oct	80	80	80
1	do 6s '38	87	87	87
11	Ger Ex L 7s '49	105¼	105	105
1	Gd H 1&5 7s '45	96¾	96½	96¾
1	GCChCofJ 7s '44	98¾	98¾	98¾
No. thous.		High.	Low.	Close.
8	Grk Gov 6s '68	82½	82½	82½
1	H L M I 7½s '61 A	93¾	93¾	93¾
9	do 7½s '61 B	94	94	94
6	Hung M 7s '43	89	88¾	89
2	Iisober Si 6s '48 ct	84	84	84
1	Irish F St 5s '60	96¾	96¼	96¾
2	Italian P U 7s '52	91¾	91¾	91¾
27	Italy 7s '51	98	98	98
28	Jap Gov 6½s '54	100¾	100	100
2	do 2d 4s '31	91¾	91¾	91¾
33	Kreuger & T 5s '59	98½	98	98¼
7	Leipzig 7s '47	95	95	95
6	Marseilles 6s '34	99	99	99
5	Medellin 6½s '54	84¾	84	84
4	Meridionale E 7s '57	98¼	97¾	98¼
8	Milan 6½s '58	89¾	89¼	89¾
5	N S Wales 5s '57	92¼	92½	92¼
14	do 5s '58	92¾	92¾	92¾
77	Nord Lloyd 6s '47	92¾	92¾	92¾
9	Nord Ry 6½s '50	101	101	101
2	Norway King 6s '43	101¼	101¼	101¼
12	do 6s '52	101¾	101¼	101¾
5	do 5½s '65	100	99¾	99¾
3	do 5s '63	95	95	95
4	Norw R E 5½s '67	99¾	99	99¾
4	Orien D Ld 6s '53	95¾	94½	94¾
1	Oslo 6s '55	100¾	100¾	100¾
10	Pan Rep 5½s '53	100¾	100	100
11	do 5s '63	93	93	93
1	Per L&AMet 7s '58	103	103	103
4	do 6s '58	99¾	99¾	99¾
4	Par Or Rys 5½s '68	94¾	94¾	94¾
16	Peru 6s '60	87¾	87	87¼
1	do s f 6s ser '61	87¾	87	87¼
1	Poland 5s '50	96¼	96¼	96¼
6	do 7s '47	84¾	84	84¼
22	Rh Ma Ldn 7s '50	102	101	101
1	Rio de Jan 6½s '53	100¾	100¾	100¾
2	do 6s '52	89¼	89¼	89¼
4	B Ged Dom 8s '46	105¼	105¼	105¼
1	do 7s '66	96½	96½	96½
1	do s f 6s '67	87¾	87¾	87¾
3	Rio de Jan 6½s '53	93¼	93¼	93¼
7	Rome 6½s '52	99	98¾	98¾
2	S Pe [ARG] 7s '42	97½	97¼	97¼
8	Sou Pac 4½s '50	105	105	105
2	do 5s '50	104½	104½	104½
4	do 6s '68	89½	89½	89½
8	Sou Pac 5½s '37	99	98¾	98¾
3	Sax P W 7s '45	93½	89¾	89½
1	do gen 4½s '77	89¾	89¾	89½
2	Seine [Fr] 7s	102.105	105	105
1	Serbs Cr&Sl 8s '62	90	90	90
3	do 7s ser B '62	78	78	86
5	Shin E P 6½s '52	86¼	86	86¼
3	Sie & Hal 7s '35	102¾	102¾	102¾
8	do 6½s '51	101¼	101	101½
1	Sil Land B 1st 6s '47	72	70	70
1	Silesan Cy 6s '56	98½	98½	98½
20	Swed King 5½s '54	103	102¾	102¾
1	Swiss Conf 8s '40	108¾	108¾	108¾
1	Swiss Gov 5½s '46	102	102	102
4	Tokio E P 7s '55	98¾	98¼	98¾
2	do 6s '29 rcts	99¾	99¾	99¾
25	Tok E L 6s '53	89½	89½	89½
19	UK of GB&I 5½s '37	103½	103¼	103¼
1	USS of C op 6s '37	98½	98½	98¾
4	Un Stl W Bu 7s '51	104¾	104¾	104¾
5	UnStW 6½s A '51 ww	86½	86¾	86¾
1	Up Aus Pro 7s '45	96	96	96
7	Uruguay 8s '46	108	108	108
14	do 6s '60	103	102¾	102¾
4	Westp U E P 6s '53	82	81¾	82
2	Yokohama 6s '61	93¾	93¼	93¼

FINANCIAL NOTES

An issue of $1,500,000 first mortgage six per cent bonds of Roberts & Oake, Inc., packers of pork specialties, is to be offered shortly by First Union Trust and Savings bank, Foreman Trust and Savings bank, and A. C. Allyn & Co. The bonds are priced at 99 and interest. Roberts & Oake, which has operated in the Union Stockyards district since 1895, has shown a profit in every year but one since its establishment.

Chicago officers and the staff of the Bank of Italy National Trust and Savings association, Bank of America National association, New York, and Trans-America Corporation will be located in the offices now occupied by Blair & Co., Inc., in the Bankers building, 105 West Adams street, Monday, May 20. A. A. Wilson will be in charge.

Public participation in the ownership of newspaper stocks is the feature of an offer of 40,000 shares of Lindsay-Nunn Publishing company to be made this week by Paul C. Dodge & Co. The issue is a no par series convertible preference stock with $2.00 dividend, and is priced at $30 per share, with accrued dividend to yield about 6.67 per cent. Controlled papers are El Paso Times, El Paso Herald of El Paso, Tex., Amarillo Daily News and Amarillo Globe, and the Morning Avalanche and Evening Journal of Lubbock, Tex., with Sunday papers in all three cities. Combined circulation is 71,160.

A denial of consolidation plans between the Kraft-Phenix Cheese corporation and the Borden company or the National Dairy Products corporation has been issued by J. L. Kraft, chairman of the company. Purchase of several smaller concerns was predicted for the near future by Mr. Kraft, however.

NEW YORK BANK STOCKS

Quotations by Otte & Co.:

	Bid.	Ask.		Bid.	Ask.
Bk. of Amer.	240	250	Fidelity	225	230
Bk. of Man.	200	210	Fifth Ave.	3400	3800
Bk. of N.Y.	750	770	First Nat.	4750	4900
B. Tr (new)	173	176	Guar. Tr.	1077	1085
Bkln. Trust.	1175	1200	Herrm. Nat.	1350	1370
Cen. Han'r.	430	435	Irving Tr.	77	78
Chase Nat.	1108	1115	Mfrs. Trust.	300	303
Do new.	N.I.	204	207	Natl. City.	408	412
Chatham	845	855	N.Y.T. (new)	74	75
Ch. N. (new)	123	125	N. Y. Trust.	298	304
Corn Exch.	1070	1075	Pmt Natl.	1030	1060
Empire Tr.	638	645	Seab. Natl.	1100	1120
Equit. Tr.	725	735	T. G. & Tr.	194	197
Farm. Loan	1985	2005			

*Ex rights.

DRY GOODS.

NEW YORK, May 18.—(AP)—Cotton goods market was quiet today, with prices unchanged from Friday's levels and with little new business in any line. While general reports indicated a quiet week, some houses were able to report the largest business in several weeks, taken, however, at lower prices. Burlaps were called unchanged, with this market quiet and with the holiday Monday in Calcutta. The largest denim manufacturer announced a policy of 25 per cent curtailment for June, July, and August. Spring print silkworms are in some cases sold out. Spots raws were unchanged, although Japan was lower.

SUGAR.

NEW YORK, May 18.—(AP)—There was no change in the raw sugar market today, but the undertone was steady, with refiners continuing to show interest in specified positions at the 3.81c duty paid level. The only sale reported was 22,000 bags of Cuban for June shipment to a local refiner at this price, but with the futures market closed there was a disposition to limit fresh commitments and await developments over the week end. Nothing new was reported in the refined situation with all refiners listing at 5.00c for fine granulated.

RAW SILK.

NEW YORK, May 18.—(AP)—SILK—Raw futures closed steady: sales, 550 bales; May, $4.91; July, $4.86; September, $4.75. Open market quotations [sixty day basis] Shanghai, Steam, extra B, $4.90; Canton double extra A 14-16a, $3.85; Japanese crack double extra, $4.95@5.05.

COTTONSEED OIL.

NEW YORK, May 18.—(AP)—The cottonseed oil market was dull, but steady, closing 2@8 points higher. Offerings were light and values moved upward on local covering for over the week-end and in sympathy with the firmness of cotton and the prospects for unfavorable weather over Sunday. Sales, 900 bris. Prime crude, 7.75c; prime summer yellow spot, 9.50c. 11 May closed 9.60c, July 9.76c, September 9.97c, October 9.96c, December 9.80c.

ROSIN AND TURPENTINE.

SAVANNAH, Ga., May 18.—(AP)—TURPENTINE—Firm, 48¼c. Sales, 333; receipts, 457; shipments, 26; stock, 6,209 casks. ROSIN—Firm; sales, 1,918; receipts, 1,465; shipments, 221; stock, 66,206 bris. Quote: B, $6.30; D, $6.50; E, $7.00; F, $7.15; G, $7.30; H, $7.30; I, $7.30; K, $7.25; M, $7.30; N, $7.75; WG, $8.15; WW, $8.75; X, $8.80.

RUBBER.

NEW YORK, May 18.—(AP)—RUBBER—Futures closed very steady: May, 23.82c; July, 23.70c; September firm, 24.20c; spot smoked ribbed, 23¾c.

PROVISIONS EASIER

An easier tone prevailed in provisions yesterday with a fair business in liquidation of long contracts at a lower range of prices, with net losses of 2½c on July and unchanged for other deliveries after a range of 5c. Liverpool was closed and exports were 836,000 lbs lard and 113,500 lbs bacon.

Ribs were dull and unchanged to 10c lower and clear bellies 2½c lower for July, the only month traded in. Shipments of lard and meats for the week were larger than the previous week and last year. There were fair deliveries of lard and bellies.

Hog values were steady with a liberal run expected on Monday. Packing in Chicago for the summer season to date, 1,314,000 hogs, against 1,294,000 for the same time last year. Prices follow:

Clear Bellies.

	High.	Low.	Close.
	May 18.	May 17.	May 10.
May	1929.	1929.	1928.
July	13.02	13.00	12.85@12.90
Sept			12.65@12.85
			13.62 13.60 14.20
	Lard.		
May	11.47	11.45	11.47 11.47 12.07
July	11.67	11.65	11.67 11.67 12.07
Sept	12.05	12.00	12.00 12.00 12.50
Oct			12.12 12.12 12.60
	Short Ribs.		
May			12.25 12.25 12.10
July	13.55	13.50	12.55 12.65 12.15
Sept			13.25 13.25 12.50

WORLD'S GRAIN MARKET NEWS

Lowering of wheat prices to nearly the dollar level for May in Chicago and with Kansas City down to 95c for May at one time, and 96c at the close, the lowest in recent years, has not changed the general tone of the market. Although liquidation appeared to be lighter, there was less disposition to press the short side owing to it being Saturday. The impression is that unless new bullish factors develop, wheat is liable to sell below a dollar.

Active buying of offers on July wheat at $1.10½, good all this week, was a feature of the privileged trading. Apparently there are a number of people with northwestern connections who have something bullish in their minds which they are not divulging, as there was buying of offerings all the way down from $1.16 early in the week. Houses with northwestern connections were good sellers of wheat throughout the day and have been for several days, while southwestern interests were among the buyers.

A study of the corn planting reports for a number of years does not indicate that planting so far this year is seriously out of line, but a continuation of bad weather might easily change these ideas. In some sections, however, the season is late.

A charter was made for 50,000 bu of corn direct to Montreal at 7½c per bu, from Chicago. This is a low rate. Rates to Buffalo are also easier with no activity in chartering.

Reports covering the central corn belt to J. E. Bennett & Co., say that in the vicinity of Jacksonville, Ill., the situation is more serious than generally conceded, with no farm work done during the week owing to rain. Quincy, Ill., reports bottom lands covered with water, with the wheat in the district from west Quincy to Taylor, Ill., looking good, while Louis county is not expected to raise more than half a crop, owing to too much rain. It rained all Friday night. One report said that not more than 5 per cent of the corn acreage has been planted.

CASH-GRAIN NEWS

There was a limited foreign demand for grain at the seaboard as the result of the holiday in Europe. Local handlers sold 6,000 bu wheat; 85,000 bu corn, and 31,000 bu oats to the domestic trade with 200,000 bu oats to go to store. Deliveries on May contracts were 123,000 bu wheat; 40,000 bu corn; 70,000 bu oats, and 17,000 bu rye.

There was no change in the basis on cash grain at Chicago. No. 2 red winter wheat was 15@16½c over; No. 2 hard, 2@3½c over, and No. 1 northern, 1@3c over May. No. 2 mixed corn brought July price to ¼c over; yellow, 2@2¾c and white, 3½@4c over July; No. 3 mixed, 1@1¼c under; yellow, ¾@1½c over, and No. 3 white 1¼@2½c over July. No. 2 white oats were quoted at 1¼@2¼c over May and No. 3 white, May price to ⅜c over.

Official receipts of grain at Chicago Saturday: Wheat, 22 cars; corn, 29 cars; oats, 56 cars; rye, 8 cars; barley, 7 cars.

Range of cash grain prices in leading markets follow:

WHEAT.

	Chicago.	Kansas City.	St. Louis.
No. 2 red	1.05@1.08	1.17	
No. 6 red	1.02@1.05		
No. 1 hd	1.00@1.10		
No. 2 hd	1.05½	99 @1.18	
No. 3 hd		97 @1.14	
No. 4 hd		93 @1.08	
	Chicago.	Winnipeg.	Minneapolis.
No. 1 nr		1.13	1.03¾@04¾
No. 2

ERTAINTY
CREDIT FELT
WALL STREET

List Steadies in
t Trading Hour.

ed from page 5, column 6.]

Fuel and Iron advanced near-
points and Newton Steel
ore than a point.
In General List.
general industrial list, net
point or two were made by
tion, Amerada Oil, Americas
veri, American Metals, Asso-
Goods, Bohn Aluminum, A.
Cluett Peabody, Conde Nast,
nerican Sugar, General Out-
ertising, Gobel, Interstate
nt Stores, Johns Manville,
Myers, Marlin Rockwell,
ighting, Pacific Telephone,
Coal, Postum Cereal, Pure
nited States Realty.
other hand, losses of similar
ere incurred by Advance
preferred, American Brown
referred, American Car &
American International,
Snuff, Bon Ami, 'Brooklyn
Transit, Brooklyn Union
x, Childs, Columbia, Graph-
Consolidated Gas of New
lity Fire Insurance, Foun-
ette, Goodrich, W. T. Grant,
tern Sugar, International
Lambert, Loews, Manhat-
ical Supply, National Bis-
Elevator, Pan American
B, Paramount-Famous-
k & Tilford, Shubert Thea-
d Electric Coal, United Cor-
Vick Chemical, Warner
Pictures, and Warren

oad group was dull and ir-
t. Paul preferred and New
ed a point or two but Dela-
udson declined more than
s and Canadian Pacific, D.
ral, and Gulf, Mobile and
ost a point or so.

URANCE STOCKS

e by Miller Investment Co.]
Bid. Asked. Bid. Asked
900 1850 Hrtfd Fire.1090 1110
750 795 Hrtfd St Bo.850 875
340 1410 Home 605 615
26 27 Mo State....84 88
39 44 Nat Fire..1450 1480
73 78 Nat Liberty...31 33
580 600 Northern 135 145
554 556 Nor River ..445 455
925 950 Niagara 182 186
325 2375 Pac Fire....150 170
81 83 Peoples Nat. 36 38
70½ 70¾ Phoenix ...1000 1020
223 227 Prov Wash.920 940
41 43 St. Paul ...185 190
69 71 Springfield .190 200
475 1525 Sun Life ...2430 2470
45 47 Travelers ...1060 2080
85 87 Westchester. 82 86

FREEZING PROCESS.
Inc., has completed negotia-
uisition of the Birdseye quick
ess and the General Seafoods
f Gloucester, Mass., which ha
e process for about two years
to distribute frozen fish, meat
other products ready packed.

holders of

Irving Air Chutes
Kresge Stores,
Miami Copper
Montgomery Ward
Packard
Radio Corp.
Shell Unions Oil
Stand. Oil of Ind.
Un. Carbide & Carbo.
Un. Aircraft & Trans.
U. S. Gypsum
Universal Pictures

THE WALL STREET
each of the above companies
nswer to specific questions
ubscribers) contain informa-
to all stockholders in them
heck any four replies you
th trial subscription offer be-
ainst you with its value to
finance executives. we make
introductory offer to NEW

RIAL—Next 50 Issues $1
8 Monthly Tabulations of
arnings on Common Stocks)
(Samples Free on Request.)

L STREET
NEWS
shed DAILY by the
Wires Bureau Association
Dept. 119, New York City

rance and
nk Stocks

onal Bank
e Republic
t National

ILLER
ESTMENT
MPANY
Salle St., Chicago
NKLIN 7888

active markets in
go Trust Co.
Bank Republic
ental-Illinois
al Trust Co.
view on Request

8 PAGES OF COMICS

Chicago Sunday Tribune.

THE WORLD'S GREATEST NEWSPAPER

MAY 19, 1929

8 PAGES OF COMICS



HAROLD TEEN

VROOM!

LEAVIN' LENA HERSELF IN PERSON!

SCFELTCH!

HOLY HAMBURGER! I LEFT MY TREASURE CHEST OPEN - IF JOSIE EVER GETS HER HANDS ON MY LOVE LETTERS I'LL NEVER HEAR TH' LAST OF IT - GALLOP LENA!

AXE THE MAN WHO OWNS ONE

?

PSST!

MA! MA! OH!

GOOD HEAVENS! WHAT ARE YOU YELLING LIKE AN INDIAN FOR?

YOUR INNOCENT LIL' DAUGHTER, JOSIE - USIN' UP ALL YOUR RARE PERFUME - I CAUGHT HER!

SHHH! SHHH!

I SEEN HER WITH MY OWN EYES - CAUGHT HER RED-HANDED - HUH???

?

SURE! SHUSH! WHEN JOSIE DOES ANYTHING IT'S ALWAYS SHUSH! I DON'T GET TH' "IDA"

SHHH! SHHH!

I WILL NOT BE SHUSHED! WHAT HAPPENED LAS' WEEK WHEN JOSIE CAUGHT ME TOTIN' PA'S CANE - I DIDN'T HEAR ANY SHUSHIN' - NO I GOT TH' MERRY OL' HECK!

WILL YOU KEEP QUIET WHILE I TELL YOU SOMETHING?

UB-GLUB-FLUST-'UM SLUB-GLUB!

I'VE BEEN TRYING TO TELL YOU FOR FIVE MINUTES THAT LILLUM'S DROPPED IN FOR A CHAT!

OIY! IT CAN'T BE?

WHERE ARE YOU GOING?

MA! TELL HER I'M SICK AN' WUZ TALKIN' OUTA MY HEAD - I REALLY AM!

?

LINDY

Reg. U.S. Pat. Off.; Copyright, 1935, by The Chicago Tribune.

Chicago Sunday Tribune.
THE WORLD'S GREATEST NEWSPAPER
MAY 19, 1929

Moon Mullins

KAYO MULLINS! YOU MARCH RIGHT BACK HERE, YOUNG MAN — I TOLD YOU NOT TO LET ME CATCH YOU USING MY NEW SPRING HAT FOR A CATCHING MIT!

WELL YOU AINT CAUGHT ME YET, EMMY!

EMMY, WILLYA BUY ME A PAIR OF ROLLER SKATES?

I SHOULD SAY NOT!

LOOK OUT!

WHY?

WHY WON'TCHA BUY ME SOME ROLLER SKATES?

THOSE RECKLESS FOOLS!

SUCH A PLACE! NO STOP LIGHTS AND NOT EVEN A TRAFFIC COP-

I CAN GET A PURTY GOOD PAIR FOR ONLY A COUPLA BUCKS.

COME ON - NOWS OUR CHANCE TO GET ACROSS!

COME ON SHAKE YOUR LAIGS! STOP DRAGGING YOUR FEET.

WELL, THANK HEAVENS I GOT US ACROSS WITHOUT LOSS OF LIFE OR LIMB

YES- BUT I AM QUITE SURE, MADAM - THAT I COULD HAVE DONE AS WELL BY MYSELF.

WELL FOR PITY SAKES!

HO HO HO HO HO!

KAYO - DON'T YOU EVER BLAB THAT TO A SOUL - I'D BE THE LAUGHING STOCK OF THE COMMUNITY. KAYO, PROMISE ME YOU WONT!

WELL, CAN I HAVE A PAIR OF ROLLER SKATES THEN?

WHY CERTAINLY, KAYO - HOW MUCH DID YOU SAY THEY COST?

THREE DOLLARS AN' A HALF!

?

HARDWARE

Willard

Reg. U. S. Pat. Off.; Copyright, 1929, by The Chicago Tribune.

SHUX, SANDY! WITH MY LUCK THERE'S NOTHIN' I HAVE TO WORRY ABOUT-

HAROLD GRAY'S

YUH MISSED HER, CHUCK-

LOOK OUT GUYS-

BEAT IT-

YAH-H-H! YOU BIRDS COULDN'T HIT A BOX CAR WITH A HAND FULL O' BEANS-

SUFFERIN' SUNFISH!!! NOW THERE WILL BE SOMETHIN' DOIN'-

I HEARD TH' CRASH, TONY- WHO DID IT?

ONE TOUGHA KEED THROWA D' BRICK AN' RUN-

MIGHT AS WELL GET AWAY FROM HERE 'FORE I GET MIXED UP IN THIS-

LEAPIN' LIZARDS! THAT COP IS LIGHTIN' OUT AFTER ME-

HM-M-M-- NOW I WONDER WHAT MISCHIEF SHE HAS BEEN UP TO-

FLIP

OFFICER! WAIT- SHE DIDN'T GO THAT WAY- I KNOW WHERE SHE IS HIDING-

SHE WENT THROUGH THAT HOLE IN THE FENCE, OFFICER- I SAW HER-

OH, SHE DID, EH?

?!!!!

SHE MUST BE IN THERE, OFFICER-

SHE IS NOT, YE IMP- AND NOW I'M SHTUCK FAST IN THIS HOLE-

OH! HERE SHE IS, OFFICER-

OUCH!

WAK!!!

HERE- QUICK!!! HOLD THIS STICK A SECOND-

?

WOT TH'... !!!!! * !!!! *- !!! !!

AR-R-R-AH- SO THAT'S YER GAME, EH? AND TRYIN' TO LAY TH' BLAME ON THAT POOR LITTLE GIR-R-L- BUT I'VE CAUGHT YUH-

DON'T TELL ME YUH DIDN'T BREAK THAT WINDOW- YER MEAN ENOUGH TO HAVE DONE IT AND I'LL SEE THAT YOU SETTLE FOR IT- NOW COME ALONG-

OW!

Reg. U. S. Pat. Off.; Copyright, 1939, by The Chicago Tribune

SMITTY.

YOU WONT GET HURT -- MUCH

OOP OOP MONKEY ON A STICK

WHEE LOOKIT THIS ONE

I'LL GO AND GET THE GANG OVER AN' SHOW 'EM MY STUNTS

?

NOW HOW IN THE WORLD DID MY RAKE GET THERE!

I'VE BEEN LOOKING FOR MY RAKE ALL DAY

WHOOEY! AINT I LUCKY! I NEVER GOT HURT

WHAT ARE YOU DOING IN MY CLEAN WASH?!

Winnie Winkle
The Breadwinner

OUCH — THEY CERTAINLY PUT THEIR SOFT DRINKS IN HARD BOTTLES

HURRY UP, FELLERS! WE GOTTA GO DOWN TO THE CIRCUS GROUNDS SO WE CAN SET UP OUR LEMONADE STAND!

BETCHA WE'LL CLEAN UP LOTS OF DOUGH, TOO!

WHEW! THIS LEMONADE IS HEAVY!

RIGHT HERE'S A GOOD PLACE, FELLERS! BRING OVER THEM THINGS AN' WE'LL GET RIGHT TO WORK!!

SOFT DRINKS

Y'MEAN YOU'LL GET RIGHT T'HECK OUT'A HERE!! WHAT D'YA THINK I'M PAYIN' RENT FOR? BEAT IT, WHILE YOU'RE STILL HEALTHY!

SOFT DRINKS

WELL, THAT KINDA LETS US OUT FROM PARKIN' THERE!!

GUESS WE'LL HAFTA FIND ANOTHER PLACE TO SELL OUR LEMONADE!

RIGHT OVER THERE'S A SWELL PLACE TO SET UP OUR STAND!

YER WOT?? GONNA SET UP A STAND NEXT TO MINE, EH? I'LL GIVE YOU'SE THOITY SPLIT-SECONDS TO BEAT IT OUT'A HERE!!

LEMONADE

WE GOT TH' LEMONADE AN' TH' STAND AN' NO PLACE TO PUT IT!!

YOU FELLERS WAIT HERE WHILE I SCOUT AROUND FOR A GOOD SPOT!!

MY ARM'S NEAR DEAD FROM LUGGIN' THIS PAIL OF LEMONADE AROUND!

GOSH - TH' CIRCUS IS NEAR OVER AN' TH' CROWDS WILL BE COMIN' OUT SOON!!

HERE COMES PERRY!

HEY FELLERS! I FOUND A SWELL SPOT!!

THIS AIN'T A BAD SPOT! IT'S RIGHT ALONGSIDE THE CIRCUS! A LOT OF PEOPLE OUGHT'A COME AROUND THIS WAY!

OBOY! THIS IS GREAT! HAND ME THAT BOARD, CHINK!

ALL WE GOTTA DO IS SET THESE THINGS UP AN' WE'LL BE READY FOR BUSINESS!

HERE Y'ARE! LEMONADE!!

RIGHT THIS WAY FOR YER LEMONADE!

LEMONADE 5 CENTS

WELL, FOLKS ARE BEGINNING TO COME OUT! HERE Y'ARE, EVERYBODY! GET YOUR NICE FRESH LEMONADE

RIGHT OVAH HERE FOR YOUR LEMONADE!

ONLY FIVE CENTS A GLASS! FRESH LEMONADE!

RIGHT THIS WAY EVERY-BODY! LEMON-ADE!!

LEMONADE 5 CENTS

Reg. U.S. Pat. Off. Copyright 1928 by The Chicago Tribune

BRANNER

TEDDY JACK AND MARY

BY TOM McNAMARA

OOH LOOK!

A BOARDING SCHOOL FOR BOYS. THE PRINCIPAL ATTRACTION IS PLENTY OF FRESH AIR.

MRS. NAGG, WHO SUPPLIES THE BOARD AND APPLIES THE SHINGLE TO THE INMATES

. . .

YOU'LL JUST LOVE HER. —YES YOU WILL!

MR. NAGG WHO TEACHES ALL HE KNOWS. IF HE COULD ONLY TEACH ALL HE DOES NOT KNOW, HE'D TURN OUT SOME VERY SMART PUPILS.

AUBREY, MRS. NAGG'S SON. IN A VOTE FOR POPULARITY AMONG THE INMATES HE'D GET MINUS 100.

FOUR OUT OF FIVE OF THEM.

SOME DAY I'M GONNA 'SCAPE OUTA HERE I'LL BET!

THE FIFTH - TEDDY OOOLEY WHOSE STEP FATHER IS THREE WEEKS BEHIND IN HIS TUITION AND WHO HAS TO "CHORE IT OUT.

A LITTLE GIRL BY THE NAME OF MARY WHO LIVES ON THE NEXT FARM.

HELLO! MAMMA JUST BAKED SOME NEW BREAD AND I BROUGHT YOU SOME!

I DIDN'T HAVE ANY BREAKFAST AND I GOT TO CHOP ALL THIS WOOD BEFORE LUNCH WHILE THE REST OF THE KIDS ALL WENT SKATIN'!

I THOUGHT YOU'D BE HUNGRY!

GEE BUT THIS LOOKS GOOD!

HURRY!- EAT IT. HERE COMES THAT BIG BOY!

WHAT CHA MEAN QUITTIN' WORK?

BUSH!

YOU LET HIM ALONE!

G'WAN HOME WHERE YA BELONG OR I'LL SMACK YA ONE!

YOU AIN'T SUPPOSED TA EAT TILL YA GET THE WOOD CHOPPED!

HEY MA!- LOOK HOW TEDDY IS CHOPPIN WOOD!

GEE THAT SMELLS GOOD! SOME DAY I'M GONNA 'SCAPE OUTA HERE I BET!

MRS. NAGG, BEING IN THE MIDST OF A SOLITAIRE GAME WAS TOO BUSY TO USE THE SHINGLE ON TEDDY SO SHE MADE HIM SKIP LUNCH AND WAIT ON TABLE.

CONTINUED NEXT SUNDAY.

Reg. U. S. Pat. Off.; Copyright, 1929, by The Chicago Tribune.

8 PAGES OF COMICS

Chicago Sunday Tribune.

THE WORLD'S GREATEST NEWSPAPER

MAY 19, 1929

8 PAGES OF COMICS

GASOLINE ALLEY



Picture Section
In 2 Parts Part 1

Chicago Sunday Tribune.
THE WORLD'S GREATEST NEWSPAPER

May 19, 1929



YOUTHFUL INTELLIGENTSIA—Bates' Flashlight and her eight offspring, all done in liver and white, offer a few pointers on pointers. They are prized possessions of J. W. Bates of Chicago, secretary of the National Indiana Field Trial club.



MISS MABEL HILL, who first took attention by imitating Miss Ann Pennington in the George White Scandals, and then, when Miss Pennington left to make talkee in Hollywood, stepped into her place in the big revue. Chicago liked Miss Hill.



BERNICE AND EMILY, the young Chicago dancers who took the outstanding success of all the performers in the New York run of the ninth issue of George White's Scandals. Their success in the Chicago engagement also was notable. Miss Abbott has placed them for the summer in European engagements.

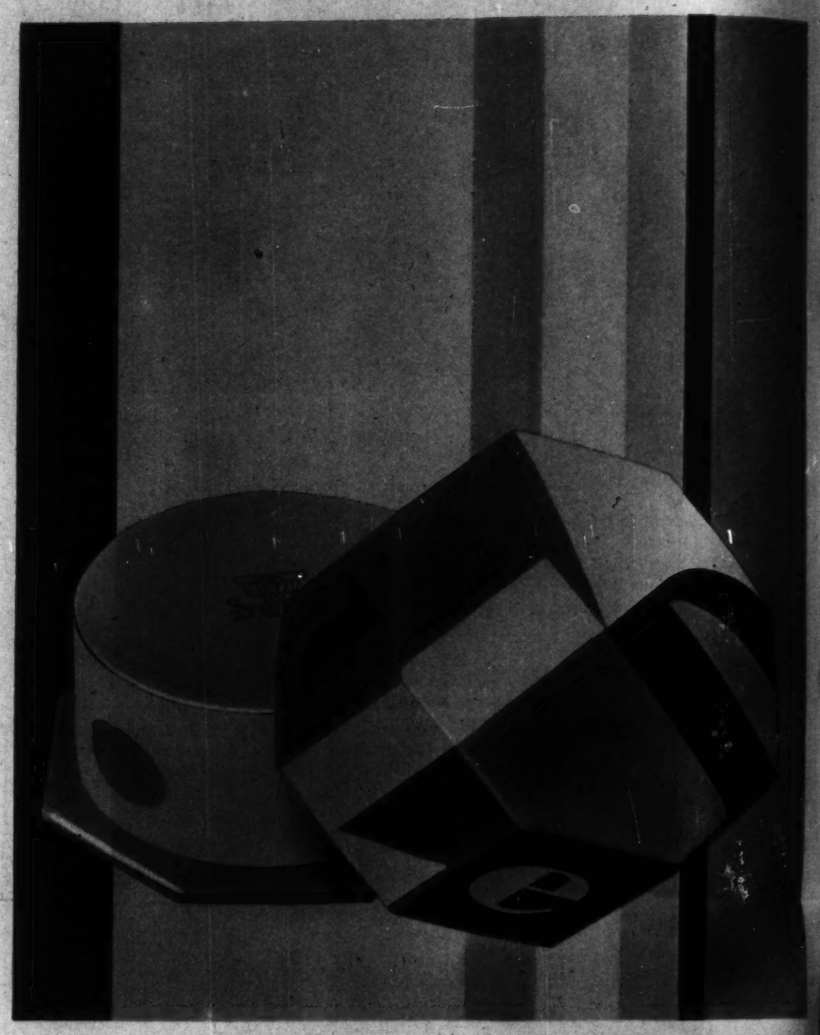


A STUDY IN CONTENTMENT—The beautiful Sue Mohawk Princess and her eight pups were snapped thus at the Wright Fine kennels, Rensselaer, Ind. Their white coats ticked with black, these English setters are fine specimens of first aids to the game-bird hunter. (Color-photos by Godfrey Lundberg.)

It gives you something no face powder has given you before –

POUDRE le Début

Here is a face powder — totally new — vitally *different.* A powder, exquisitely fragrant — keyed to modern fashion and out-door living — which includes several newly discovered ingredients never before used in a face powder. A *safe* powder that not only *protects,* but one with a smooth, velvety, even texture and subtle range of *natural* color tones that blends perfectly with the tone and texture of your skin and brings you new loveliness . . . And it adheres indefinitely.



POUDRE le Début

If there is one thing *Poudre le Début* is not, it is not "just another face powder." It is the result of an effort to discover, for the first time, what the modern woman really needs in a face powder — and to give it to her. An achievement which required two years of intensive scientific research and constant consultation with authorities on Fashion and modern style . . . and several newly discovered ingredients never before used in a face powder.

What powder offers you this? • First, it *protects* the skin. Women these days are living so much more in the out-doors. *Poudre le Début* guards against the ravages of the sun, wind, dust or city soot. It is not only a safe powder (apply it as often as you like) but it has properties actually beneficial to the skin . . . If you burn or freckle easily, just try it and see.

For another thing, it is so unusually fine and smooth-textured that it blends with an almost invisible, velvety loveliness into your skin. A powder that never cakes, dusts off or smears — and which adheres indefinitely.

Also, it is offered in what is perhaps the most complete range of *natural* colors ever found in a face powder:

FOR LIGHT COMPLEXIONS:

"Pearl" — for the fair skin with color.
"Pearl with glow" — a warm tone for the fair skin with little color.
"Naturelle" — to match the medium-toned skin.
"Sun-tint" — a tan for the fair skin.

FOR BRUNETTES:

"Rachel" — for the brunette with color.
"Rachel with glow" — a warm tone for the brunette with little color.
"Ocre-rose" — a warm tone for the olive skin.
"Sun-tan" — a tan for the brunette skin.

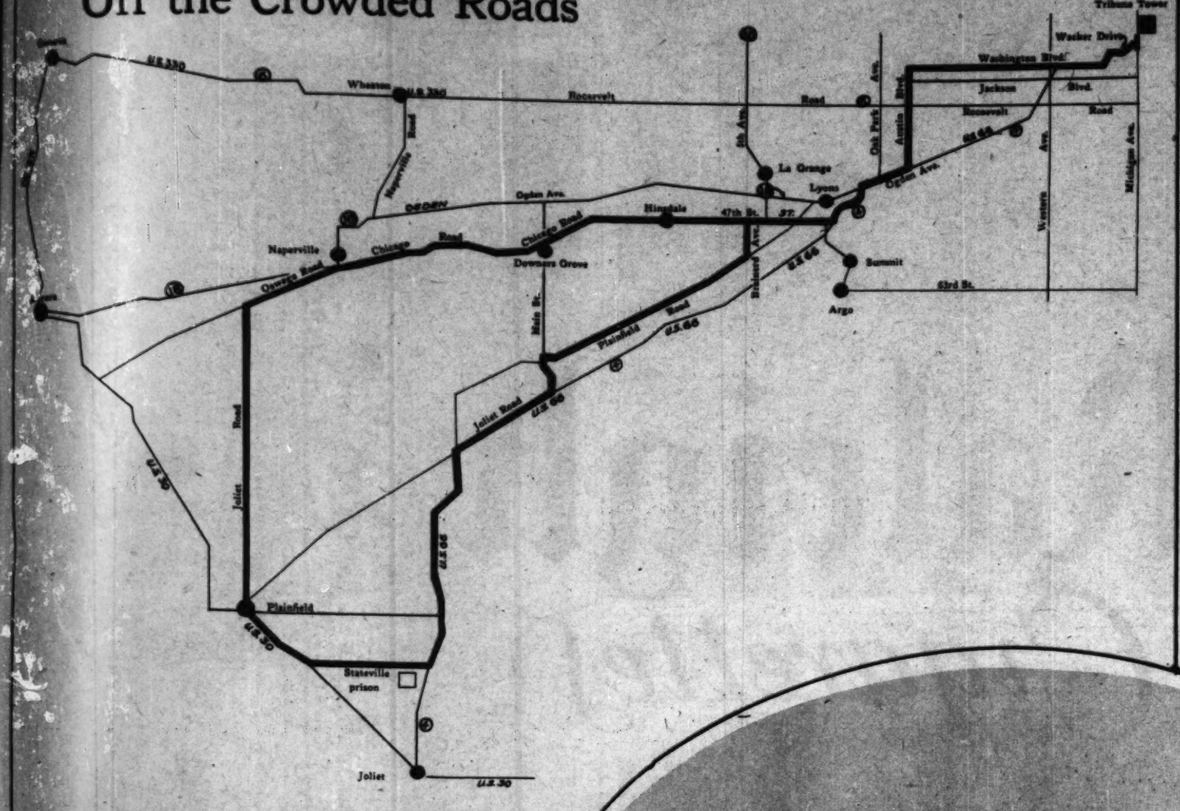
Certainly, here is no mask that merely "covers up." This fine, even-textured powder brings out and delicately accents your own lovely under-coloring — subtly, as color seen through chiffon — so that the powder becomes a very part of your face . . . It will bring to your skin an unimagined beauty.

With the loveliest of lovely fragrance • A fragrance that suggests Paris. Just what you'd expect from the makers of the exquisite *Parfum le Début* . . . And the box — so colorful and *modern* — adds a gay, decorative note to the smartest dressing-table.

Poudre le Début is as near a custom-made powder as you'll find anywhere . . . It may be had at any of the better shops.

RICHARD HUDNUT
NEW YORK PARIS

Off the Crowded Roads



TRY THIS TOUR OF A SUNDAY—The second of the Tribune's circles in Chicagoland, mapped by pathfinders who have sought out pleasant secondary roads to the southwest of the city, offers the motorist an uncrowded swing through suburb and countryside that may be completed in a few hours' driving. If you can't make the tour today, keep the map in your scrapbook for a future drive.



A CHICAGOLAND WORKSHOP—Quarry south of 47th street, east of Mannheim road.



WOOD AND STREAM, and a smart, modern bridge. The bridge spans the Desplaines on U. S. route 66.



CIRCULAR CELLHOUSES of Stateville prison, an interesting experiment in penitentiary construction.



A BECKONING HIGHWAY, and not a traffic jam. It is Oswego road, west of Naperville.



AN EMBLEM IN THE NIGHT—New floodlights bring the Washington cathedral into glowing relief against the capital sky, lending added beauty to the spectacle of Washington after dark. (Photograph copyright by E. L. Crandall.)



"JOY OF LIFE" is picturesquely silhouetted against a fountain illumination in the modernist manner at the all-American exposition of contemporary sculpture in San Francisco. The scene is at the California Palace of the Legion of Honor. (Photograph from Pacific and Atlantic.)



HEROES OF CRIMSON SPORTS are to act as marshals for commencement exercises at Harvard. Left to right, they are Dave Guarnaccia of the eleven, Arthur E. French, former football captain, and Forester A. Clarke, captain of the varsity eight. (Photograph from Pacific and Atlantic.)

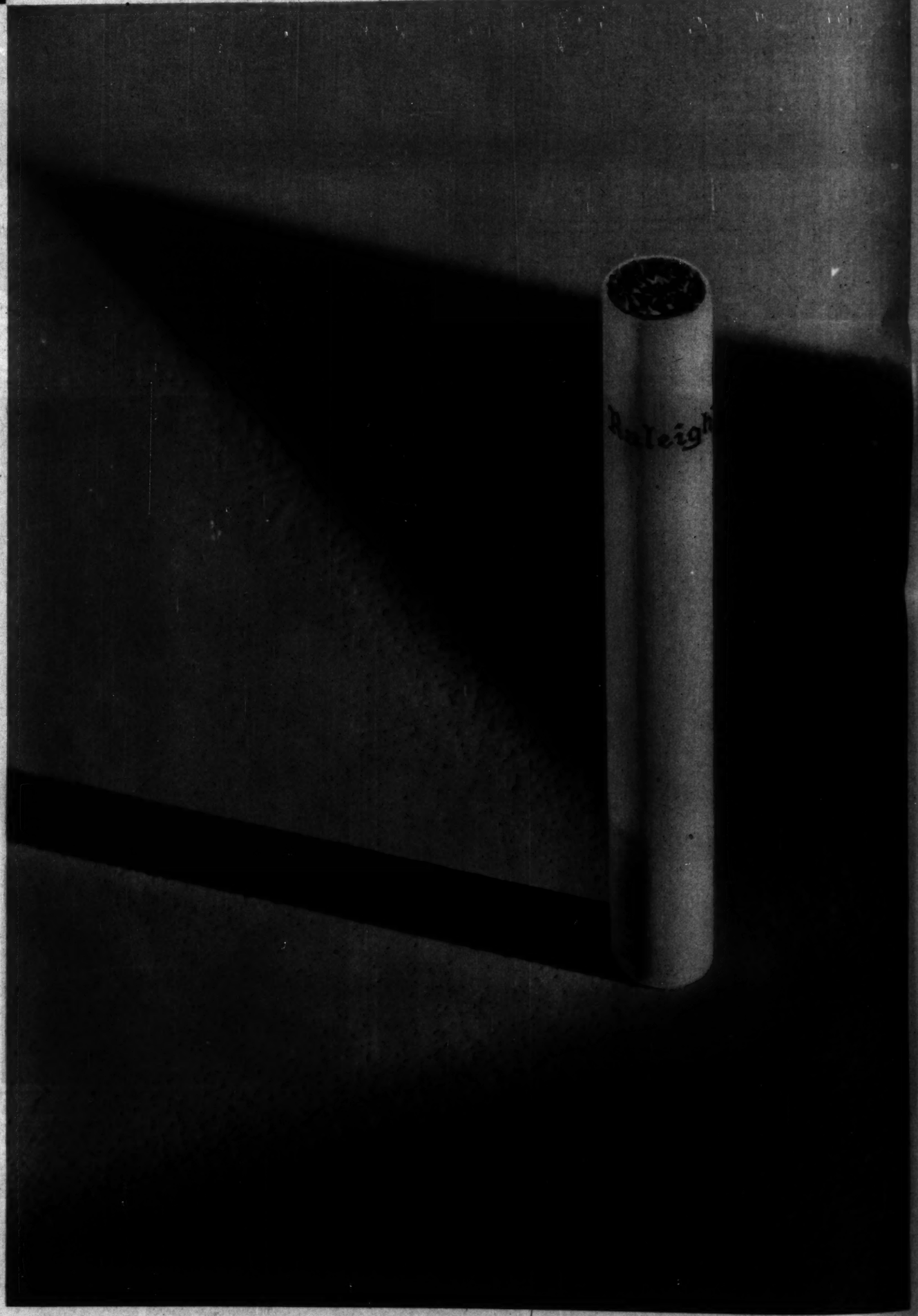


BALDWIN GOES INTO THE TALKIES—At 10 Downing street, that famous London address, the British premier spoke for the talking movies during the English political campaign. The movie was put to use as campaign material. (Photograph from Wide World.)



Raleigh
Cigarettes

Twenty Cents





RALEIGH alone has discovered a method of guaranteeing an absolutely uniform blend, cigarette-by-cigarette, *puff-by-puff*. No other cigarette has ever been issued in such a packet or so blended before in history. *Our secret is your gain.*

BROWN AND WILLIAMSON
TOBACCO CORPORATION
Louisville, Kentucky



TWO AR
S. Gibbs, chie
son, George W
address the co

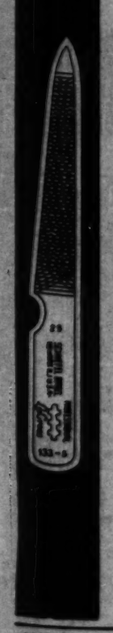


She h
a golden

BUT A
vision-
him!
for op
singer
He w
miring
her ha
t i f u l
shape
for!

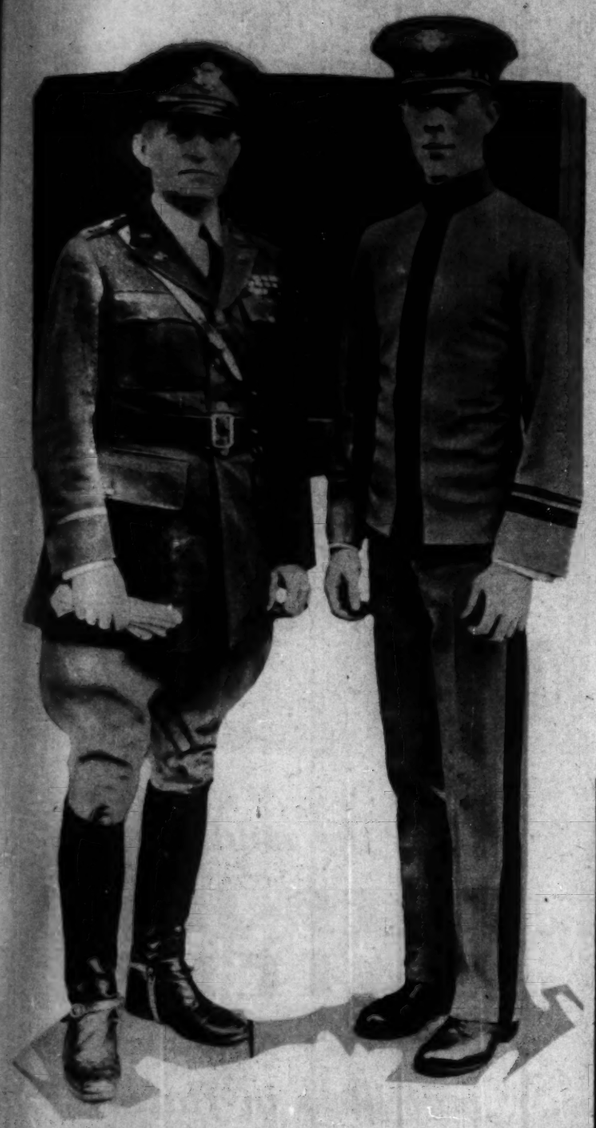
How
associ
ugly,
tips!
and t
Cross
few m
prove
drug
stores.

Othe
are t
Tweez
and L
75c t
may a
drug
stores.



OVER
IN

Enter
every



TWO ARMY GENERATIONS—Maj. Gen. George S. Gibbs, chief signal officer of the army, met his cadet son, George Wareham Gibbs, at West Point, on a visit to address the corps on signal communication.
(Photograph from International.)



A PILGRIMAGE TO THE PARTHENON—Members of the Ahepa, an organization of Americans of Greek birth, view the classic beauties of Athena's temple on the Acropolis. Athens is seen stretching away below. (Photograph from Wide World.)



BROTHERS IN ARMS—Maj. Gen. B. F. Cheatham, quartermaster general of the army, and his brother, Rear Admiral J. J. Cheatham, recently named paymaster of the navy, got together in Washington for a bit of friendly raillery over the merits of their respective branches of the service. (Photograph copyright by Underwood & Underwood.)



She heard a golden voice



But *he* saw a lovely vision—sitting beside him! What cared he for opera—for all the singers in the world! He watched her admiringly as she raised her hand. Those beautiful hands—so shapely, so well cared for!

How hard it is to associate beauty with ugly, ragged fingertips! Keep yours neat and trim with a La Cross Nail File. A few minutes a day will prove sufficient. At drug and department stores, 10c to 45c.

Other aids to beauty are the La Cross Tweezers, 10c to 50c; and La Cross Scissors, 75c to $2.25. These may also be had at all drug and department stores.

Schnepel Brothers, Inc.
Newark, N. J.

La Cross
NAIL FILES
NIPPERS SCISSORS
TWEEZERS
MANICURE SETS

(This 5" triple-cut file No. 133-5, 25c)



Miss Dorothy Dial, a favorite in Washington's younger set, is the daughter of Senator and Mrs. Nathaniel B. Dial of South Carolina. Miss Dial has the magnolia skin of the Southern beauty.

Southern Beauty Uses Mello-Glo

FOR her own lovely fine-textured skin, Miss Dial prefers wonderful MELLO-GLO Face Powder because of its purity. Made by a new French process from delicate imported ingredients and color that is passed by the Government, MELLO-GLO Face Powder prevents pastiness, flakiness and pore enlargement.

No more shiny noses! The youthful bloom produced by MELLO-GLO Face Powder keeps ugly shine away.

Join the two million beautiful women who now use MELLO-GLO Face Powder because it spreads more smoothly and stays on longer. Ask for it today.

After Huckleberry Pie—Quick, the Lemon!





And now we have just ONE tooth paste that works the same way, to give you sparkling teeth. New Mix whitens without abrasives that scratch your enamel. It can do this because it delivers fruit-whitener fresh—separate—full strength on your brush at the moment of use. You can *see* the stain-removing whitener—a cheery red inner cream. You can taste it—tart, delicious! After it has done its work, the accompanying white creams do *their* work—protecting your teeth and gums, leaving your mouth fresh, fragrant, clean. Give New Mix one trial. You never saw anything like it. You'll never use anything else.

Gilmont Products Corporation
New York City



Only New Mix
IS "FRESH-WHITENER" TOOTH PASTE

OVER 60 FINE FEATURES IN TODAY'S TRIBUNE

Entertainment and Instruction for every member of the family!



Countless miles of rope to interfere with true, sound rest . . . that is what each pajama drawstring helps to total. Month by month these miles are lessening in number as more men first use Faultless pajamas—and rid themselves of drawstrings forever.

They're loaded with Comfort, men!

—modern Faultless Nobelts have brought sound sleep to millions!



They stay up without noticeable waistline pressure

This advertisement is addressed to those men who tenaciously refuse to resort to the ludicrous nightgown . . . yet who dislike the uncomfortable strings of pajamas. Faultless makes pajamas with a new-found comfort for these modern men! In the two short years since their exclusive patented Nobelt waistband was invented, they have become the most popular pajamas of today!

And no wonder! The Nobelt is a broad, flat, softly resilient band that clings gently about the waist in place of the unyielding pajama drawstring. It contains no rubber thread elastic to cut into the flesh. By a special process, its resilience is woven into the very fabric of which it is made. The Nobelt quietly expands and contracts with every body movement. You scarcely know it is around your waist . . . yet it firmly holds your trousers up, helps them to hang correctly, trim and neat, without any bunching or unsightly wrinkles. Yet its gentle pliancy permits your tired muscles to gratefully relax, unbound and unrestricted.

All Faultless pajamas are provided with the Nobelt waistband. There are countless models, colors, fabrics and designs, from which you can make a selection exactly to your taste. And any pair you buy will bring you real, sound sleep o'nights. The Faultless Manufacturing Company, Baltimore, Md. Chicago Sales Office: Republic Bldg., 209 S. State Street. New York Sales Office: 452 Fifth Ave. (at 40th Street).

Faultless Nobelt Pajamas

"The nightwear of a nation" since 1881

The Nobelt waistband is guaranteed to stay resilient. It can be laundered without fear. A tag is attached to every pair of Faultless pajamas insuring replacement of the entire garment if the waistband loses its resilience.

FAULTLESS Nobelt

SOCIETY



SOJOURNING AT THE SPRINGS—Mrs. John G. Curtis of Lake Forest, Ill., has been among the visitors at Hot Springs, Va., this spring.
(Photograph copyright by Underwood & Underwood.)



IN SMART SPRING COSTUME, Mrs. Alfred Ettlinger of Chicago, daughter of Mr. and Mrs. John D. Hertz, was caught by the camera at the same popular Virginia resort.
(Photograph copyright by Underwood & Underwood.)

CRABMEAT AND TOMATO SALAD—Line a salad bowl with crisp lettuce leaves. Arrange on the lettuce in separate piles 1 flaked *Three Diamonds Brand Fancy Crabmeat*, 4 hard-cooked eggs, chopped; ¾ cup celery, cucumber, or endive cut in very small pieces; 3 small tomatoes, peeled and cut in eighths. Between the piles place strips of green pepper, free from seeds. Make a nest of heart leaves of lettuce in the center of the salad and fill with mayonnaise dressing. Sprinkle center of mayonnaise with paprika. Serve individual portions from salad bowl.



Only the coldest of

DEEP-SEA WATERS

can produce crabmeat so matchless in flavor

IN THE icy depths of the North Pacific, only, are found these *Taraba-Gani* . . . huge deep-sea crabs with meat of superb, delicate flavor, and tender white texture. This rare treat comes to your table as *Three Diamonds Brand Fancy Crabmeat* . . . with all its original piquancy and subtle charm. For, the moment the crabs are taken from the sea, they are cooked, ready to eat, their meat is packed in sterile parchment wrappers, and sealed in lacquered tins. This entire process is controlled by the famous Mitsubishi Company of Japan.

Served simply, in salads and sandwiches, there is no nourishing meat so cooling for hot-weather luncheons . . . or so delicious, served in simple or elaborate style for any meal. Your grocer sells *Three Diamonds Brand Fancy Crabmeat* in tins of approximately ½-pound and 1-pound sizes . . . at moderate prices. Or he can easily get it for you. Mitsubishi Shoji Kaisha, Ltd., New York City.

THREE DIAMONDS

FANCY CRABMEAT





Sleep under the "North Star"

BRING *garden colors* into your bedrooms! The modern way is to select North Star Blankets in gay *solid colors* or *two tones*.

By day, these famous Blankets make a joyous color note across the foot of your bed—a cozy throw for your *chaise longue*. By night, they provide the most agreeable, woolly warmth.

Look for the Name and the Star Label

North Star's colors—crocus yellow, orchid, fern-frond green, rose-petal pink, and bluet blue—*don't* easily show soil or dust!

North Star Blankets are recommended by keen merchants for value; by interior decorators for beauty. *Address inquiries to:* North Star Woolen Mill Co., Minneapolis, Minn.

NORTH STAR *Blankets*

STANDARD SINCE 1864



This practical way to loveliness

A DAINTY new Lucretia Vanderbilt Compact—double or triple! Within its gorgeous deep blue and silver case of metal you find two flattering aids to beauty; the velvety Lucretia Vanderbilt Powder, two downy wool puffs; and a rouge of rarest purity, delicacy and smoothness. To which is added, in my Triple Compact, a petite and lovable lipstick. All three of these practical toiletries are enchantingly scented with Lucretia Vanderbilt Perfume.

If you would try before you buy, present the coupon, with 25 cents, at the toilet goods counter displaying the Lucretia Vanderbilt announcement, and you will receive one of my miniature presentations containing a generous trial of Perfume and Powder Compact (in your favorite shade).

If perchance you do not obtain one, mail your coupon and 25¢ to Lucretia Vanderbilt, Fairfield, Conn., giving your dealer's name.



Lucretia Vanderbilt

ARISTOCRATS OF TOILETRIES

TO THE RETAILER:
This coupon, when handed to you with 25 cents and properly filled out, entitles the bearer to one Lucretia Vanderbilt Miniature Presentation of fifty-cent value.
Customer's Name.....
Address.....

A NEW TRIBUNE COMIC—*TODAY!*

You'll love . . . AND HOW! . . . Mrs. Nagg, who runs the boarding school . . . and Aubrey, her spoiled son. But you will love . . . honestly . . . the three "kids"

TEDDY, JACK and MARY

by Tom McNamara

BEGIN THEIR THRILLING ADVENTURES IN THE TRIBUNE TODAY

A Full Page in Colors!



HONORING THE DISCOVERER OF AMERICA, this monument to Columbus, the work of Mrs. Harry Payne Whitney, American sculptress, was dedicated with high ceremony at Palos, Spain. American sailors appear in this picture of the ceremonies.
(Photograph from Pacific and Atlantic.)



SANTA MARIA IN MINIATURE—Cruising for contrast alongside a modern Spanish cruiser, this model of the vessel in which Columbus led his flotilla of cockleshells added a picturesque touch to the dedicatory ceremonies at Palos.
(Photograph from Pacific and Atlantic.)



Love's Greatest Gift

—the promise of the girl of your dreams to become your wife. Your mind naturally turns to that precious circlet to be placed on her finger on your wedding day. And what more appropriate to express the age-old traditions of marriage than a Priscilla Platinum Encased Wedding Ring? These rings, made by the famous Bek process which encases a core of 18k white gold in a heavy shell of pure platinum, have all of the style and quality appearance of solid platinum at no greater cost than high-grade 18k white gold. They will wear indefinitely and never tarnish.

Take your fiancee to the jeweler and let her choose her Priscilla Wedding Ring. You'll find a complete assortment priced at $16.00.

Priscilla Platinum Encased Wedding Ring

Eisenstadt Manufacturing Co.
Manufacturers to retail jewelers only
ST. LOUIS MISSOURI



B&W Corsettes

For the fashionable mode of Spring you require this figured brocade corsette with ray-on top. Healthful, specially designed diaphragm reinforcement, wide side and front elastic inserts.

5.00



B&W Inner Belt Corsette

A healthful garment fashioned in brocade, with "Inner-Belt" for abdominal support, ample diaphragm reinforcement. Side elastic inserts, soft cupped bust section.

7.50

Write for B&W Corsette Style Book—it's FREE
THE B&W COMPANY
Dept. A Newark, New Jersey

"Prohibition is just a word"

to Chicago and much of its adjacent territory, according to the startling facts revealed in James O'Donnell Bennett's dynamic story,

CHICAGO GANGLAND

Startling, unbelievable FACTS about Chicago gangsters, rum runners and beer barons. You'll see behind the scenes as never before when you read this thrilling expose of conditions!

On sale in book form

Price 15 cents — By Mail 18 cents

CHICAGO TRIBUNE
Public Service Office
One South Dearborn Street

Expert blending makes it

Mild and Mellow



GO TO any of those hotels or clubs where connoisseurs gather and you will find "Canada Dry." Notice that on many transatlantic steamships this fine old ginger ale is not only on the smoking-room stewards' menu, but also, nine times out of ten, receives more calls than any other beverage. It is served in London . . . in Parisian restaurants and cafes . . . at famous continental watering places.

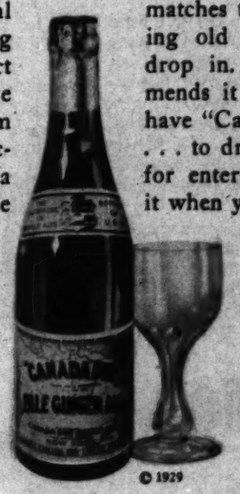
Marvelous flavor which brings sheer pleasure and delight

The universal appeal of "Canada Dry" has been won for the same reasons which make it the favorite in countless homes throughout the United States and Canada. Its marvelous flavor brings a sheer delight, a thrill of goodness, which you can find in no other beverage. Always order "Canada Dry."

This fine, true quality is the result of careful methods of making. Absolutely pure ingredients give "Canada Dry" basic excellence. Jamaica ginger of the highest quality make it a real *ginger* ale. The process of blending and balancing is carried on by exact proportions. Hourly check-ups are made to see to it that no variation from those proportions occur. A secret process of carbonation enables "Canada Dry" to retain its sparkle long after the bottle is opened. Such are the careful methods which give you this better, purer, finer ginger ale.

So pure and mellow that it graces any occasion

Its sparkle adds zest to a meal. Its gaiety makes an evening of bridge even more pleasant. Its mild mellowness matches the feeling of greeting old friends when they drop in. Its purity recommends it to parents. Always have "Canada Dry" on hand . . . to drink with meals . . . for entertaining. And order it when you dine out.



"CANADA DRY" Reg. U. S. Pat. Off.

The Champagne of Ginger Ales

© 1929



322 YEARS AFTER IN JAMESTOWN—Virginians from far and near planned to gather on this scene last Monday to celebrate the anniversary of the founding of the first permanent English settlement in America. As photographed from the air, this is the Jamestown of today.
(Photograph from Associated Press.)



MISS VIRGINIA THE FIRST and the newest Miss Virginia, Miss Martha W. Hilden, who was chosen by Gov. Harry F. Byrd to preside over last Monday's celebration. Gov. Byrd has made an annual state holiday of the anniversary.
(Photograph from Underwood & Underwood.)



CUBANS HONOR YANKEE DEAD—Crumbling old Fort Viso at El Caney, Cuba, where American soldiers fought and died in 1898, will be rebuilt and maintained as a national monument.
(Photograph from Associated Press.)

Flexible Slenderizing

This is the Combination Smart Women are Choosing



BECAUSE it slenderizes—
BECAUSE its Inner Girdle upholds the figure smartly yet comfortably—
BECAUSE all its outer lines are smooth and flowing—

smart women by the hundreds are buying this Nemo-flex combination and the Nemo-flex work rooms can scarcely make it fast enough to keep up with the demand.

Women tell us their figures have never looked so well, so slender, so smooth of line, as they do in this combination. And it is so comfortable. One can walk in it—and sit in it—feeling all the while as svelte and graceful as one looks.

The Wonderlift Inner Girdle holds the figure in and up—supports and flattens just enough. The outer part of the garment fastens smoothly over the girdle and its side inserts of elastic give an easy yet restrained hipline.

Six garters mean added smoothness.

In all leading stores and specialty shops, in a range of fine materials, $6.50 to $15.00.

Illustrated, in handsome pink brocade, with ray-on top, No.96-101, $10.00

THE WONDERLIFT GIRDLE is the secret of the slender figure this combination gives. The drawing shows how the inner girdle controls, upholds and restrains. Attached at the sides, with reinforcements of elastic for additional support. It comes in three lengths, average, long and extra long. The combination is patented.

Nemo-flex

KOPS BROS., Inc.
New York, Chicago, San Francisco, Boston, Toronto, London



"To me, a most important reason for preferring the new Frederics Vita-Tonic Permanent Wave is that I have confidence that my hair is perfect—smooth and soft in wide, natural waves. No other method of waving is quite like it."

Joan Crawford

Joan Crawford . .

at last discloses how she always has such lovely, wavy hair

WHAT could be lovelier than the delightful flowing waves that enhance the charming beauty of Joan Crawford. Many famous artists have repeatedly declared that the wide, flowing waves of her permanent are natural.

"Any woman can easily obtain these natural, flowing waves," says this delightful Metro-Goldwyn Star. It is only possible, however, through the New FREDERICS Vita-Tonic Method of Permanent Waving.

Trained Frederics operators the country over can be found in every smart shop that excels in this work. Their skill in permanent waving is unsurpassed. Be sure that you get the Real Frederics Vita-Tonic Wave. *Ask to see the name "Frederics Vita-Tonic" on the wrapper used on every tress of hair.*

Send for Free Booklet "The Glorious Gift of Lovely Hair". It tells you how to care for your wave. A free introductory tube of the New Frederics Hair Trane Cream for keeping your wave in order, for finger and water waving, and for training straight hair will also be sent to you. Send this coupon now!



Look for this Frederics mark of quality. It is your guarantee of satisfaction.

B. FREDERICS, Inc.
335-347 East 45th Street, Dept.25-bNew York City

Please send me—Free—the booklet "The Glorious Gift of Lovely Hair", also a free introductory tube of the new Frederics Hair Trane Cream.

Name_____

Address_____

City_____ State_____

FREDERICS Vita-Tonic WAVES



How to accent Your Beauty

To give to your complexion, features, personality, a vital glowing beauty, try the magic touch of Black and White Lipstick, Eyebrow Pencil and Rouge.

Apply this smart make-up under the light in which you will be seen—follow the natural curve of brows, of cheeks, of lips—blend the color to harmonize with your complexion. You will delight in the effect of youth, of chic, of beauty given by the correct touch of color.

Black and White Rouge, Lipstick and Eyebrow Pencil, in new red-lacquer vanities, are available at all dealers—25c. Try them!

Plough's BLACK AND WHITE Rouge, Lipstick and Eyebrow pencil



Plough, Inc.
NEW YORK · MEMPHIS · MONTEREY

Trouble began in Darktown when Electra Williams bought a "genuwine" diamond pin for $5.00 . . . thereby causing her husband, Mocha Williams, to do some "plain and fancy thinking."

You'll do a lot of laughing when you read

FAST AND CURIOUS

by that master writer about darktown affairs

OCTAVUS ROY COHEN

READ IT IN

TODAY'S TRIBUNE

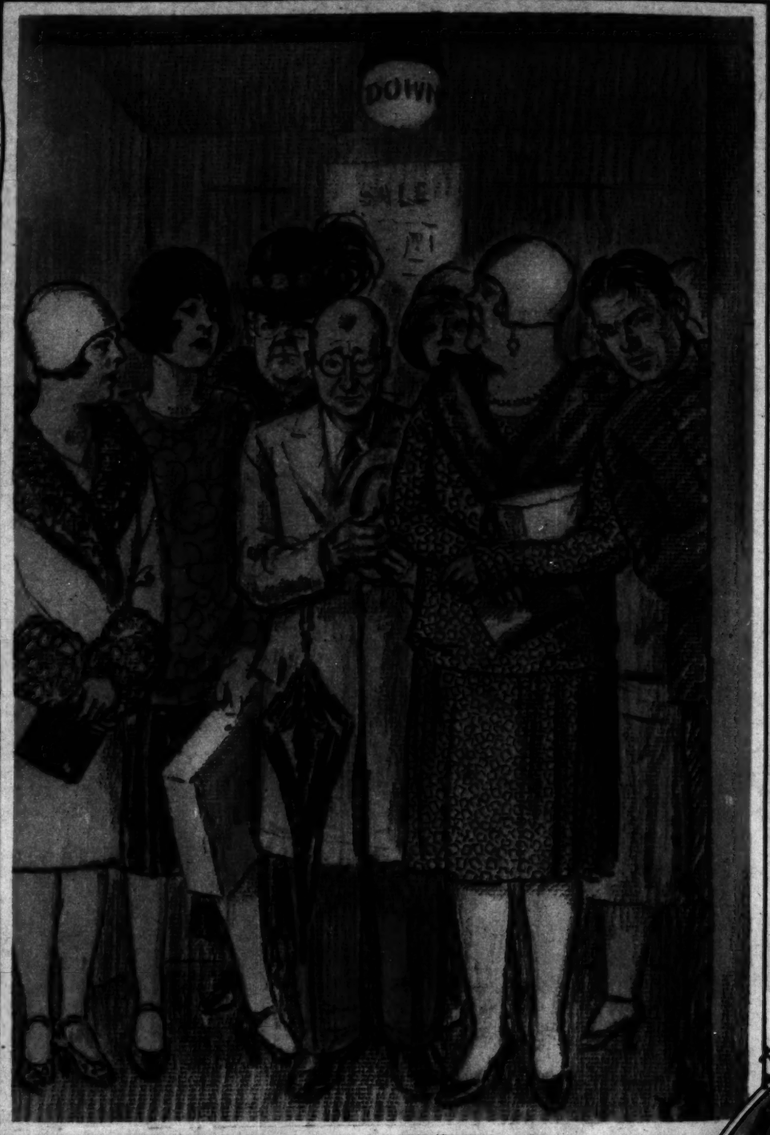
Our Own Book of Etiquette

By W. E. Hill

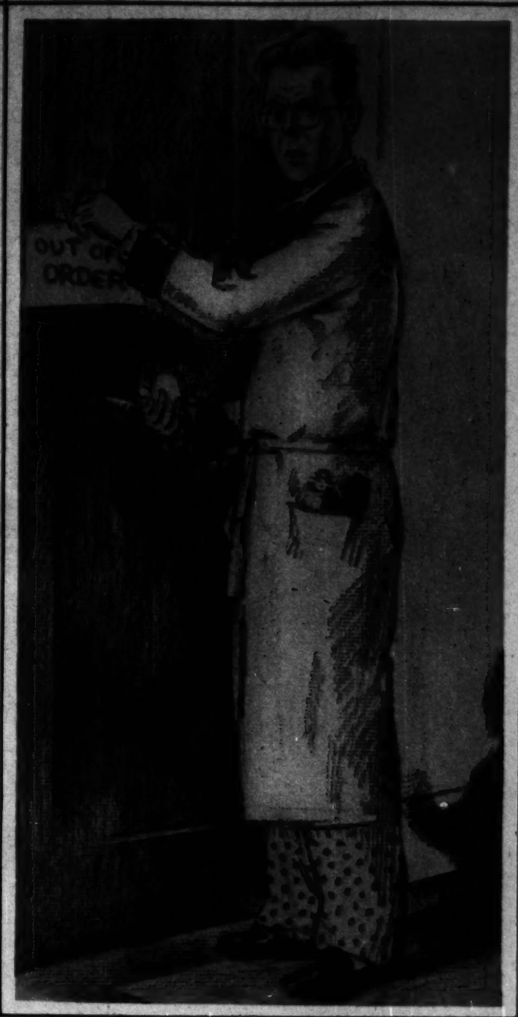
[Copyright: 1929: By The Chicago Tribune.]



When seeing Nellie home. "What should she do? Ask him in? Or should she say good night outside?" This query from the day of Messalina up to the present time has baffled a lot of swell girls. This, we believe, is the right answer for use among the bon tons. By all means, ask him in, girls, but you go in the front door and let him sneak around to the back door, so the neighbors won't see.



Elevator technique. It is a terrible breach of etiquette for a man without much hair and one whose head is not a pretty shape to remove his hat in an elevator full of feminine wiles. Women with an innate feeling for the beautiful hate to be disillusioned.



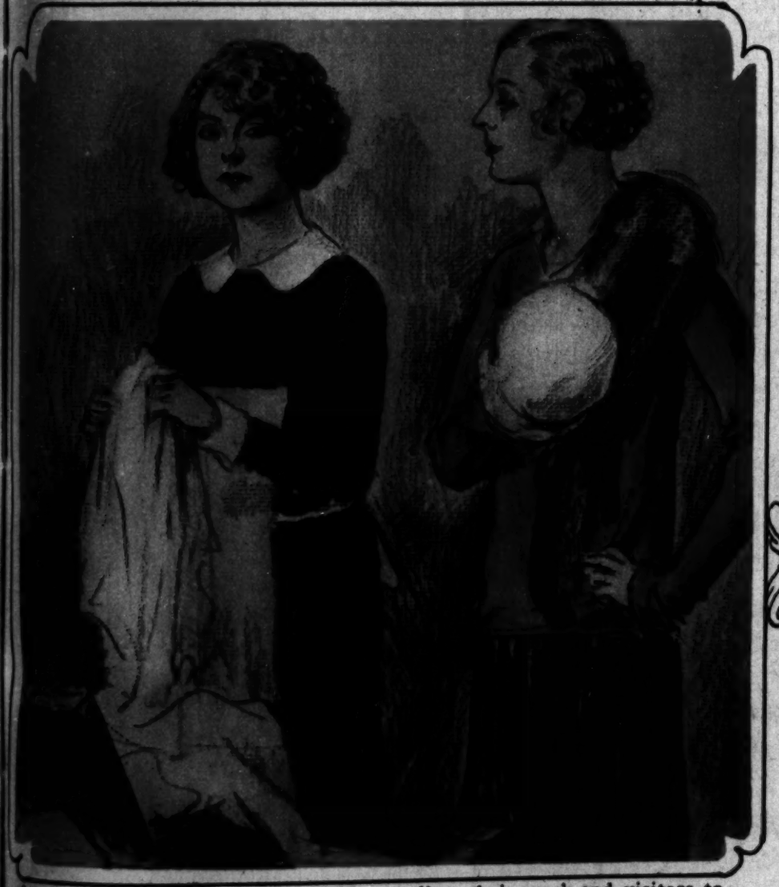
How to use a guest bathroom. Etiquette demands that a house guest should not spend hours and hours at a stretch in the bathtub to the exclusion of others who may have just as much right to the tub and the huck toweling. Then, too, rattling the knob of the bathroom door to hasten the occupant makes hard feeling all around. It is a good plan for a guest to print in nice big letters a sign reading, "Out of Order." Let him pin this on the door. Then he can stay as long as he chooses.



How to go home early. An unattached young man who is asked to accompany a lady older than himself to the opera and tires of his hostess before the evening is over ought not to tiptoe away without some little pleasantry as to why he is not seeing her home. Good form requires a well bred youth to say, for example, "I know you will pardon me, Mrs. Marrowbone, if I wish you 'bon nuit,' as the French say, because I have on thin shoes and they are slightly damp from getting out of the taxi. Promise me you will take the street car home. I shall feel safer about you, than in a taxi!"



What to say about Baby Dicky. Any one who is a bear for etiquette must say just the right thing when viewing a new baby. Something not too hackneyed and not too insulting to the parents, like "Isn't he just the image of you, Winifred?" One should look hard at the child, inhale deeply, and say, for example, "O, hasn't he nice big pores. And isn't he red—how I do love red!"



As to tipping. Many hostesses will not allow their week-end visitors to fee the servants, on the ground that tipping spoils them. Maybe so, but a guest should insist on doing something to show appreciation for services rendered. When the hostess is not around one may in all propriety say to the maid or the cook or the second assistant laundress, as the case may be, "Rose, I would like to do something for you. Why not come and work for me? I will be happy to double your wages."



A bride's thank you note. A bride should write her thank you notes never later than two years from her wedding day. This sample note is a model which a bride may do well to copy. "Dear Aunt Bessie: It was darling of you to send us the dear little check. Everybody sent us so many big things that we were glad to get something little for a change. Hartwig and I have thought and thought, but we can't think of a thing we can get with it, so we are going to keep it as a nest egg toward my dentistry. I shall think of you during my bridge work. Fondest love, Gert."



How to treat hors d'oeuvres. When unstuffed olives are served at cocktail time much embarrassment is often caused when guests are left with olive pits in their hands. Many people are accustomed to throw olive pits behind radiators and such, but a really well bred guest will sneak his olive pits between the cushions of the overstuffed sofa.





⅓ of America* now Speeds Housework *with* Super Suds



Nation-wide investigation* shows why one woman out of every three uses this new bead form of soap

MILLIONS of women have found a way to save from one-third to one-half their dishwashing time. A faster, easier way to wash clothes.

It's Super Suds. Soap in a wonderful new form. Not a chip. Not a powder. But tiny hollow *beads* so tissue thin that they dissolve into fast-working suds the moment they touch water. Because of this amazing speed, Super Suds has become America's greatest dishwashing soap, in less than a year.

Four reasons why Super Suds is better

(As given in 212,960 answers from women*)

1. ***Instant suds in any kind of water.*** In water cool enough to keep your hands soft and white (even hard water) . . . without waiting . . . without stirring. Super Suds will give you suds in a flash. Just as the test picture at the left shows you.

2. ***Suds all through the water, not just on top.*** Super Suds gives not only instant top suds, but instant "under-water" suds as well. These suds penetrate at once to every drop of water in the pan. Giving a rich down-to-the-bottom soapiness that speeds cleaning.

3. ***Saves one rinsing for clothes.*** You don't need to rinse and rinse to get Super Suds out of your clothes when you're through washing. You don't need to inspect each garment for clinging bits of half-dissolved soap. For Super Suds *always* dissolves *completely*. You can get clothes whiter, clearer, absolutely soap-free, in actually one less rinse than you need for chips or flakes.

4. ***Makes dishwiping unnecessary.*** Because Super Suds rinses off dishes like magic, no dishwiping is necessary. A hot rinse and dishes drain dry to clear, sparkling brilliancy without the touch of a dishtowel.

Get Super Suds today. Your grocer has it. Use it for dishes, for laundry, for quick wipe-ups of sinks and linoleums. Wherever you want speedy, *safe* cleaning. Ten big cups of soap for only 10 cents.

*We made a cross-section investigation of America on soaps; visited 20 cities ranging in population from 41,326 to 3,188,012; called on 21,296 women; asked them 212,960 questions. The facts in this advertisement are based on this investigation.

Make this amazing test!

Instant suds . . . not only on top . . . but all through the water. No other soap but Super Suds can give you this.

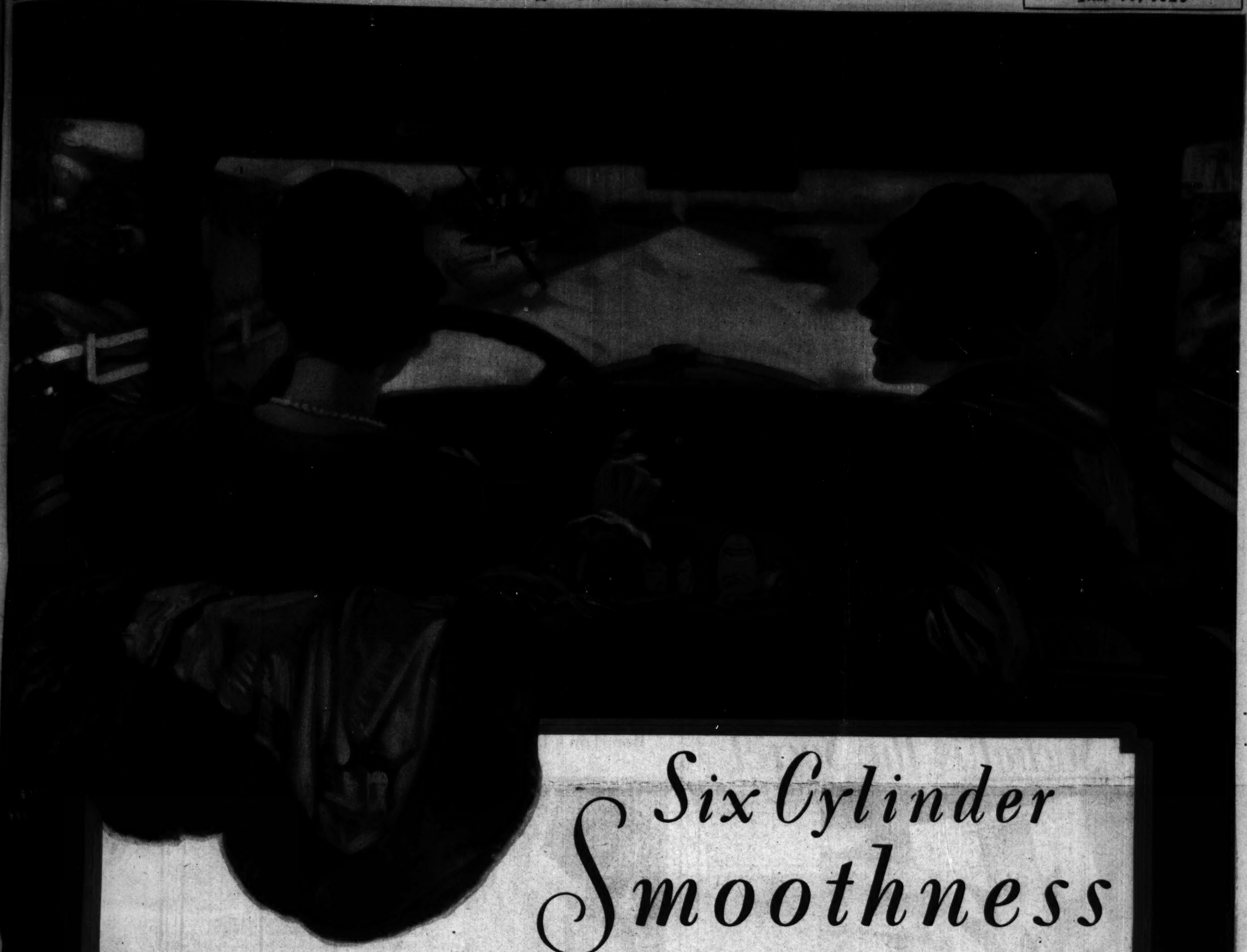
Prove this to yourself by making this simple two-second test. Put a teaspoonful of Super Suds in a glass; a teaspoonful of any chip or flake in another. Now fill both glasses half full with water of dishwashing temperature.

Instantly, every bit of Super Suds rushes into suds *all through the water*, not just on top. Instantly every drop of water in the glass becomes creamy with soapiness. While in the other glass, gummy chips float undissolved on top or sink to the bottom, leaving the water in between clear and soapless.

This is the way these two soaps act in your dishpan. This is why Super Suds gets to work faster . . . cleans with such amazing swiftness.

Super Suds 10¢

4851



for Economical Transportation

CHEVROLET

The COACH $595

The Roadster	$525	*The Convertible* Landau	$725
The Phaeton	$525	*The* Sedan Delivery	$595
The Coupe	$595	Light Delivery Chassis	$400
The Sedan	$675	1½ Ton Chassis	$545
The Sport Cabriolet	$695	1½ Ton Chassis With Cab	$650

All prices f. o. b. factory Flint, Michigan

COMPARE the delivered price as well as the list price in considering automobile values. Chevrolet's delivered prices include only reasonable charges for delivery and financing.

Six Cylinder Smoothness

The smooth, quiet, flexible performance of the new Chevrolet Six is a revelation for everyone who takes the wheel. At every speed, the power of the new six-cylinder motor is delivered with that free, even, velvety flow which is so essential to motoring satisfaction. You can drive with wide open throttle for hour after hour with a feeling of complete security—and without the slightest trace of rumble or noise fatigue. Come in for a demonstration. Learn by actual experience how delightful it is to drive this remarkable six-cylinder car.

Over 500,000 Six-Cylinder Chevrolets since January 1st.

SEE YOUR NEAREST CHEVROLET DEALER

SOUTH
Nieburger Chevrolet Co. 7744 Stony Island Ave.
Orme & Sheets Motor Co. 7541 S. Halsted St.
Orme & Sheets Motor Co. 6822 Cottage Grove Ave.
Superior Motor Sales 6943 S. Halsted St.
Seip Chevrolet Company 6622 Commercial Ave.
Vanderploeg & Rietveld South Holland, Illinois
Yanson Chevrolet Co. Chicago Heights, Illinois

SOUTH (Continued)
Ridgeway Motor Sales Lansing, Illinois
Young & Hoffman 9220-24 S. Ashland Ave.
Clarke-Hulett Co. Midlothian, Ill.
Argo Motor Co. 6211-15 Archer Ave., Argo, Ill.
Ashland Avenue Motor Sales 5436-42 S. Ashland Ave.
Norman M. Barron Chev. Sales 2339-43 West 111th St.
Bauman Chevrolet Sales 3516-20 Archer Ave.
Caley Brothers 10638 S. Michigan Ave.

SOUTH (Continued)
F. L. Crawford Motor Sales 9321 Cottage Grove Ave.
Witte Motor Sales Blue Island, Illinois
Schuller & Hafner Chev. Co. 4741 Cottage Grove Ave.
Harry Motor Sales Harvey, Illinois
McManus Motor Sales 6711 S. Western Ave.
Michigan Ave. Chevrolet Co. 2234 S. Michigan Ave.

NORTH
Ross Chevrolet Sales 1832 W. Irving Park Blvd.

NORTH (Continued)
Clark Maple Motor Sales 1038 N. Clark St.
G. W. Zander Motor Sales Arlington Heights, Illinois
Tri-City Motor Company 32 Main St., Park Ridge, Illinois
Egan Chevrolet Sales 5434 Higgins Road
Uptown Motors Corporation 4859 Broadway
Wescott-Schonlau Co., Inc. 1248 Chicago Ave., Evanston
Albany Park Motor Sales 3102 Lawrence Ave.
Blamesser Chevrolet Sales Niles Center, Illinois

NORTH (Continued)
Des Plaines Motor Co. Des Plaines, Illinois
Kushler Chevrolet Sales 6317 Broadway
Milwaukee Ave. Motor Sales 2504 Milwaukee Ave.
Nelson Chevrolet Sales 2849 N. Clark St.
Nickey Auto Sales 5010 Irving Park Blvd.

WEST
Harry M. Reid Motor Co. 5815 W. North Ave.
Roosevelt Motor Sales 3838 Roosevelt Road

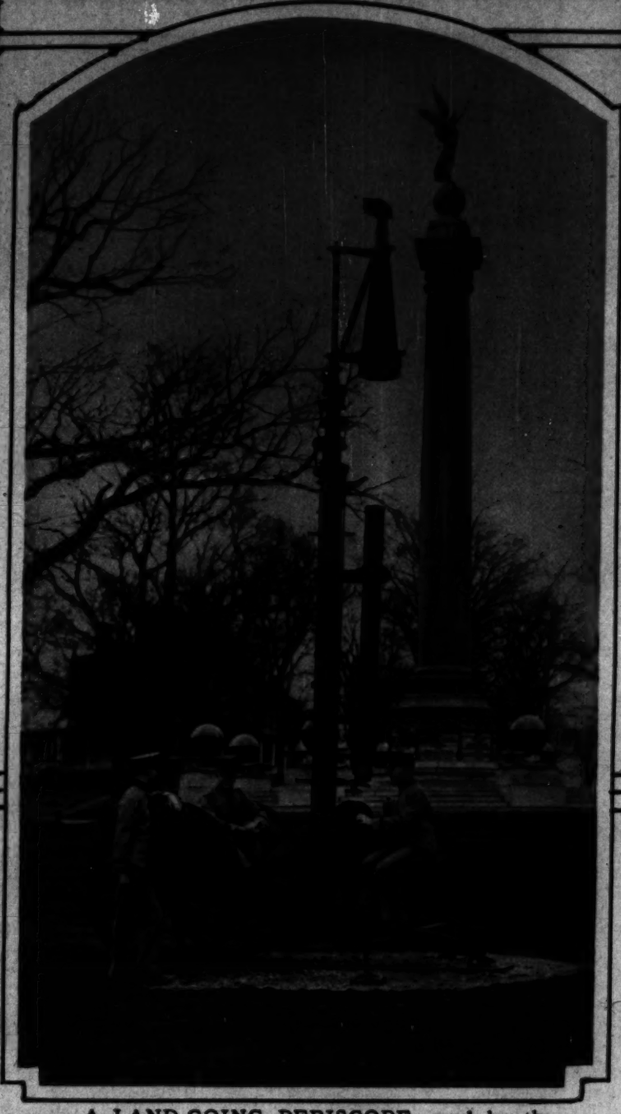
WEST (Continued)
Eldridge Motors, Inc. 6837-41 Ogden Ave., Berwyn
Taylor Chevrolet Sales Melrose Park, Illinois
Smart Chevrolet Company La Grange, Illinois
Des Plaines Valley Motor Sales Lemont, Illinois
West Auto Sales 2632 Washington Blvd.
Drije Motor Sales 6528 Roosevelt Road, Oak Park
George W. Durst Chev. Co. 741 W. Jackson Blvd.

WEST (Continued)
Elmwood Park Motor Co. Elmwood Park, Illinois
Fivek's Sales & Service 2432-40 S. Kedzie Ave.
Keenan Chevrolet Sales 5323-25 W. 22nd St., Cicero, Ill.
King Motor Sales Maywood, Illinois
Lewis Auto Sales 3400 Ogden Ave.
Murray Service & Motor Co. 652 Madison St., Oak Park, Ill.
Ray O'Connell Motor Co. 4625 W. Madison St.

A SIX IN THE PRICE RANGE OF THE FOUR



"AUGUST IN THE CATSKILLS," by John F. Stacy, the original of which hangs in the Corkery school. A discussion of the painting, contributed by Eleanor Jewett, art critic of The Tribune, will be heard today during the children's special concert hour, from 5:30 to 6 o'clock, over W-G-N, the Tribune radio station.
(Courtesy of Chicago Art Institute.)





WHERE THE FIRST SETTLERS LANDED—Gov. O. M. Gardner of North Carolina was the speaker at commemoration exercises held in the shadow of the lighthouse at Cape Henry, Va. It was here in 1607 that the first Englishmen coming to America disembarked, but were driven back to their boats by the Indians, and thereupon proceeded to Jamestown.
(Photograph from International



ALICE IN WONDERLAND now lives in a vault, a cell of concrete and steel. Exactly, the original copy of that masterpiece is preserved there, along with other literary treasures. Dr. A. S. W. Rosenbach of New York, present guardian of Alice, sits at the table in his odd treasure room.
(Photograph from Wide World.)



BIRDS THAT WALK LIKE A MAN, fat, solemn, and self-important, come from the Antarctic to the menagerie of an animal farm at Nashua, N. H. The big fellows are king penguins; the little ones are rock-hoppers, another penguin species.
(Photograph from Wide World.)

This Sachet is the Secret



THIS picture of a Eugène Sachet is a peep behind the scenes of permanent waving.

You may never have seen anything like it before, but we hope, for your hair's sake, that you will fasten upon seeing it in future.

For, Eugène Sachets are the all important secret of beautifully natural, uniformly successful permanent waves.

Take particular note of the tiny perforations in the steam tab of the Eugène Sachet.

From these carefully placed, graduated perforations, come tiny jets of steam where, when, and as the operator desires. No other device used by permanent wavers has this essential feature of Control. It is patented by Eugène all over the world and vigorously protected from infringement.

Be sure your waver uses genuine Eugène Sachets—26 to 40 of them for each wave or re-wave. You will recognize the genuine by the Eugène trade-mark stamped boldly on each sachet.

Send for sample Eugène Sachet!

We will gladly send you a sample Eugène Sachet for your inspection, together with our fascinating booklet, "The Eugène Method," and a list of genuine Eugène Permanents in your vicinity . . . Please address, Eugène, Ltd., 565 Fifth Avenue, New York City, U.S.A. England, France, Germany, Australia.

eugène
PERMANENT WAVES

Bon Ton's latest sun-tan creation



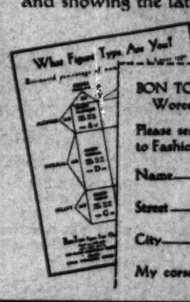
Bon Ton Décolletan Dualiste 804 E. Of soft broche and elastic with swami up-lift top . . . in the new flattering color—silver-beige. Price $7.50

Décolletan Dualiste
in the new Silver-Beige

New in cut and color and line—anticipating every fashion and figure molding demand of the new mode . . . an extreme U-décolletage in the back, a silver-beige color that flatters your sun-tan skin, soft feminine lines that enhance the beauty of your figure.

Add to this a moderate price, and you have a perfect sun-tan molding garment from every standpoint. 804 E has been designed for wear with U-back tennis dresses for sports and beach wear. Models for semi-formal and evening wear are made with lace brassieres and are priced up to $15.00 . . . silver-beige, eggshell, pink, black.

Décolletan Dualistes, like all Bon Ton Molding Garments, are created in accordance with the new Bon Ton Figure Type Chart—a scientific improvement that assures every woman a correct fit. Write us for booklet describing this new system and showing the latest Bon Ton Creations.



BON TON ATELIER, Worcester, Mass. CT-3

Please send me your booklet, "Molding your Figure to Fashion" with Figure Type Chart.

Name_____

Street_____

City_____ State_____

My corsetiere_____

Teddy is a brave boy . . . but will he ever "'scape" from the prison of Mrs. Nagg's boarding school? . . . Mary is doing all she can to help him. Don't miss their adventures . . . in the Tribune every Sunday . . .

Begin
THE TRIBUNE'S
great new comic
TEDDY, JACK and MARY
by Tom McNamara
A New Full Page Comic in Colors
IN TODAY'S TRIBUNE

A BEAUTIFUL WOMAN was once a rarity!

TODAY

Every woman can attain her full measure of good looks by following the suggestions of

ANTOINETTE DONNELLY

In the TRIBUNE TODAY and EVERY DAY



WINGED
figure, a wedd
and his bride
wegian-Ameri
sculptor, is ph

Gov. O. M. Gardner
xercises held in the
ere in 1607 that the
were driven back to
o Jamestown.
tograph from International.)

emn, and self-
e of an animal
uins; the little
from Wide World.)

A
AUTIFUL
OMAN
was
once
a
rarity!

ODAY
ry woman
attain her
measure of
d looks by
lowing the
gestions of
TOINETTE
NNELLY
In the
RIBUNE
TODAY
and
EVERY
DAY



MURDERERS' ROW—The main factor that makes the Cubs the leading contenders for the championship in the National league is this quintet of big-stickers. Left to right, Kiki Cuyler, Rogers Hornsby, 1928 champion batter of the league; Hack Wilson, Charley Grimm, and Riggs Stephenson. (Photograph from Pacific and Atlantic.)



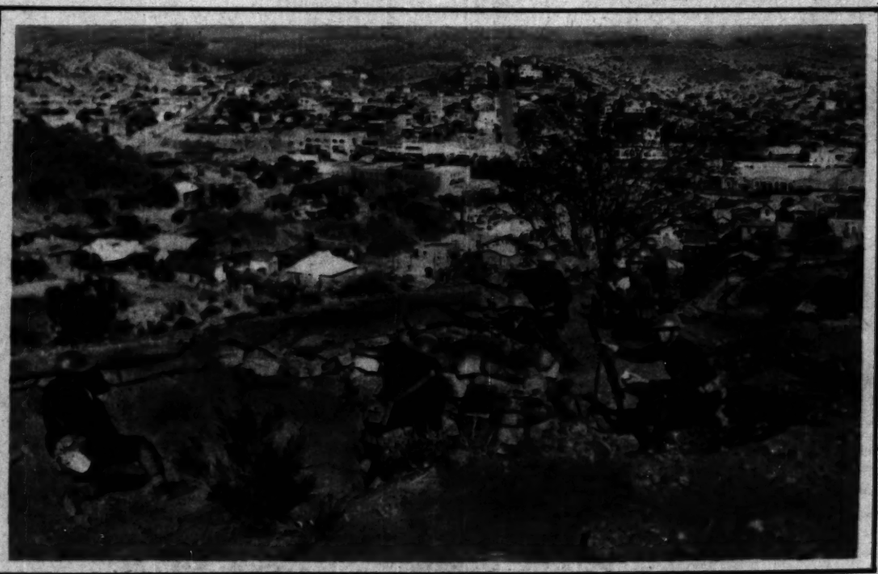
$250,000 FOR A FRANS HALS—A cold quarter of a million was paid by a Washington collector for the "Portrait of Judith Leyster," which came from a private English collection. (Photograph from Associated Press.)



WINGED YOUTH OF AMERICA inspired this figure, a wedding gift to Crown Prince Olaf of Norway and his bride, Princess Marthe of Sweden, from Norwegian-Americans of Chicago. Oskar J. W. Hansen, the sculptor, is photographed with his work. (Photograph copyright by Gilbert B. Seehausen.)



HONORING MOTHERS of America's heroic dead, war mothers laid wreaths upon the Tomb of the Unknown Soldier at Arlington National cemetery last Sunday. As the camera reveals, great crowds were present for the ceremonies. (Photograph from Pacific and Atlantic.)



IRON HATS ON THE BORDER—From a sand-bagged parapet at the town of Nogales, Arizona, doughboys keep a watchful eye on the roads to the rebel-troubled town of Nogales, Mexico. With the rebel forces broken and chased into the hills by Mexican federals, all was quiet there as this page went to press. (Photograph from Pacific and Atlantic.)



HER MAJESTY OF THE PETALS—The queen of the southwestern Michigan blossom festival, Miss Lilian Shepherd, in her realm of blooms at Benton Harbor. Nearly 250,000 witnessed the annual parade in which the ceremonies culminated. (Tribune photograph.)



UP NEARLY EIGHT MILES, higher than man ever flew before. It was 76 degrees below zero when Lieut. Apollo Soucek, of the U. S. Navy, soared to a height of 39,140 feet over Washington, setting a new world's record for altitude. (Photograph from Pacific and Atlantic.)



NOTRE DAME HONORS AL SMITH—Cardinal Hayes affixing the Laetare medal, awarded annually by the University of Notre Dame to an American Catholic of outstanding achievement, in ceremonies at New York. At the left is the Rev. Charles L. O'Donnell, president of the university.
(Photograph from Wide World.)



LOOKING DOWN FROM THE HOLLYWOOD HILLS onto the world's cinema capital. The suburb that was once known as the struggling producer of one-reel flickering films has grown up into a metropolitan center of apartment houses and skyscrapers. Back of it looms its big sister, Los Angeles.
(Photograph from Wide World.)

LES POUDRES
COTY

GLORIOUS SUMMER SHADES

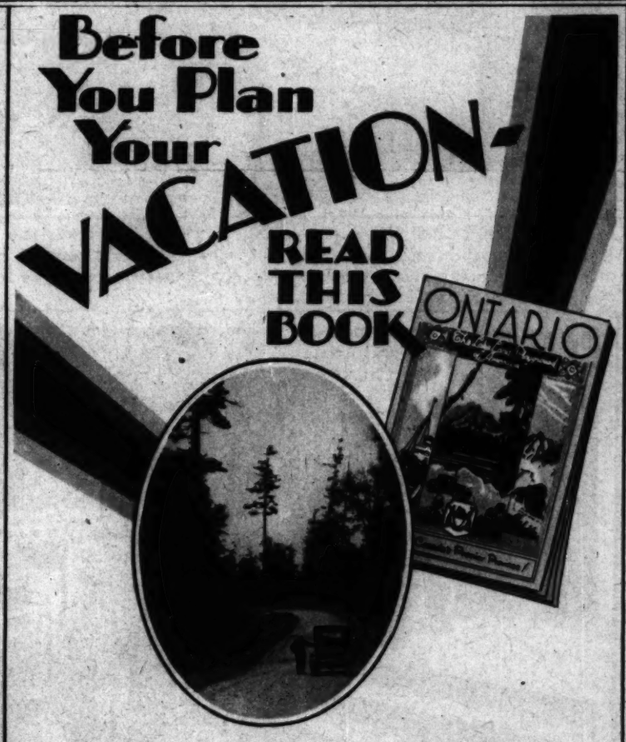
Ocre *and* Ocre-Rose *accent divinely the outdoor effect which smart women are cultivating. And the texture of all* COTY Face Powders *is so satiny smooth that it seems the bloom of the skin itself.*



The Smart Dark Shades, OCRE, OCRE-ROSE
ROSE No. 1, RACHEL No. 1
ROSE No. 2, RACHEL No. 2
NATUREL, BLANC, MAUVE
ALL COTY ODEURS
$1.00, Double Size $1.50

COTY INC., 714 Fifth Avenue, New York

Before You Plan Your VACATION- READ THIS BOOK



NEVER AGAIN need you be disappointed in your vacation.

Before you plan where to go and what to do during these precious holiday weeks, be sure to read the informative and vividly descriptive book, "Ontario, The Lakeland Playground of America."

When you read about and see pictures of Ontario's highways, golf-links, fishing grounds, palatial hotels and back to nature camps; her modern cities and quaint villages, you will understand why hundreds of thousands of Americans come to her 400,000 square miles of playgrounds year after year.

Write to
ONTARIO PUBLICITY BUREAU
Dept. M, Parliament Buildings
Queen's Park,
Toronto, Ontario,
Canada

ONTARIO
CANADA



Genuine Crystal EUGENE or Realistic Wave $7

WE give the Genuine Eugene Wave, using the Eugene Preparations once only—not countless times as in some cheap "bargain" waves.

Also the beautiful "Realistic" Wave, plus Crystal perfection, at the same low price. Come in or phone for appointment.



We divide the hair into 26 to 36 small sections for curling. More labor—more skill—but you get what you pay for at the Crystal Shop.



The inferior "BARGAIN" wave, with hair divided into only a few sections for curling. Such a wave lasts only a short time, and is worse than useless.

Crystal Permanent Wave and Beauty Shop
—Note Our New Address—
1212-14 Mallers Bldg. 5 S. Wabash
Dearborn 1872, Dearborn 1255



MORRISON
6 Morrison Portraits $5
In 7x10 folders

Six of our famous portraits and one large (12x16) etching free.

Four proofs to select from

MORRISON STUDIO
64 West Randolph St.

Telephone
CENTRAL 2719

OPEN SUNDAYS 10 TO 4

BRING THIS AD WITH YOU AT TIME OF SITTING

If you're young *STAY YOUNG by reading Tribune comics!*

If you're old *GET YOUNG by reading Tribune comics!*

And anyway *Enjoy a Laugh a Minute reading Tribune comics!*

EIGHT FULL PAGES IN COLOR IN THE TRIBUNE EVERY SUNDAY



A ROYAL STUDENT at the army cavalry school at Stroemsholm, Sweden. The smiling chap is Prince Gustavus Adolphus, oldest son of the crown prince, and destined some day to be Sweden's king.
(Photograph from Pacific and Atlantic.)



UNDER THE SOUTHERN CROSS expositions flourish just as they do in America. Here is an aerial view of a gigantic show at Sydney, Australia. A mighty array of livestock, machinery, motor cars and produce, valued at more than $7,500,000, was exhibited.
(Photograph from International.)



LITTLE DAVEY LEE is much in evidence in the movies these days. If you didn't see him in "The Singing Fool" why, there's "Sonny Boy" for you to observe. If you miss "Sonny Boy," he's right there in "The Frozen North."

that was once
artment houses
(from Wide World.)



RRISON
Morrison $5
Portraits
7x10 folders
f our famous
its and one
(12x16) etch-
ng free.
oofs to select from
RRISON
TUDIO
st Randolph St.
Telephone
NTRAL 2719
SUNDAYS 10 TO 4
THIS AD WITH
TIME OF SITTING

re young
YOUNG
eading Tribune
ics!
re old
YOUNG
eading Tribune
ics!
nyway
a Laugh
ute
ding Tribune
ics!
FULL PAGES
OLOR IN THE
UNE EVERY
SUNDAY

JEWELS

Diamonds

Emeralds

Sapphires

Rubies

Pearls

BARNETT & Company

Jewelers

Michigan *at* Jackson

The quality you want—the price you will be pleased to pay.

AN OLD HOUSE with modern ideas

6 FAMOUS GIBSON PHOTOGRAPHS $5



A Perfect Gift

To those whom you would compliment most. Give that priceless and *everlasting* remembrance

Your Photograph

Photographs Live Forever

GIBSON STUDIOS

58 EAST WASHINGTON

Phone Central 3982

Open Sundays

Present This Ad at Time of Sitting

WALK-OVER

Main Spring Arch Golf Shoes

GOOD feet are an essential part of the golfer's equipment. When a man leaves his desk for the links he calls upon his feet to do new and strenuous work. It is only fair to give them some assistance. The Main Spring Arch will support the tired muscles when they tend to sag and will put pep in your step throughout the game. No feet are so good that the Main Spring Arch will not increase their efficiency.

$12



BRUCE HURD popular golf "pro" at the South Shore Country Club

This model featured at

WALK-OVER

SHOE STORES

125 SOUTH STATE — 14 SOUTH DEARBORN

2342 EAST 71st STREET

Other Walk-Over Stores are at

6440 South Halsted; 4700 Sheridan Road; 4713 S. Parkway; Elgin, Rockford, Gary and South Bend; 807 Davis St., Evanston; 4033 W. Madison; 1313 East 63rd

Come to Our FACTORY Salesroom or Loop



The Kroll Kab line includes over 100 different models in every wanted color or combination of colors.

Ask About Our Budget Plan

Every Kroll Kab comes direct to you at factory prices. You save from 20% to 40%.

Send for FREE CATALOG

BUY DIRECT At Factory Prices



This smart Kroll Kab combines wood and genuine reed in an effective manner. Oversize rubber tired wheels. New colors
Factory Priced at $24.75.

KROLL KAB

Here is a large, roomy stroller that is unusually low priced. Has two-tone panels and is lined throughout.
Factory Priced at $19.75.



This English Coach is luxuriously upholstered and has plated fittings. Cushion tired wheels.
Factory Priced at $29.75.

A Quality Product

Chicago's Largest Display



Kroll Kribs are winning the approval of thousands of Chicago mothers. They are made in the same painstaking manner as Kroll Kabs and priced at $9.75 to $45

Chicago Baby Carriage Co.

OUT-OF-TOWN ORDERS FILLED Send for Free Catalog

LOOP SALESROOM (Kroll Bros.) STEVENS BUILDING 17 North State St.

FACTORY 1621-23 W. Roosevelt Rd. (Near Ashland Boulevard)

Open Tuesday, Thursday and Saturday Evenings at Factory Only! Factory Also Open Sunday Until 1:30 p. m.

IMPORTANT—Loop Salesroom Prices are the Same as at Factory

WE REPAIR AND REFINISH Phone Canal 5080 for Free Estimate

SUMMER TIME *is Playtime!*

Whether you're going two thousand miles or twenty, for two months or two weeks, consult the Tribune Resort and Travel Bureau, in the Public Service Office at One South Dearborn Street.

Accurate information will be given you about trains . . . steamship lines . . . resorts! Trained men will gladly help you . . . their suggestions will save you time and money! Plan your summer outings with the assistance of the

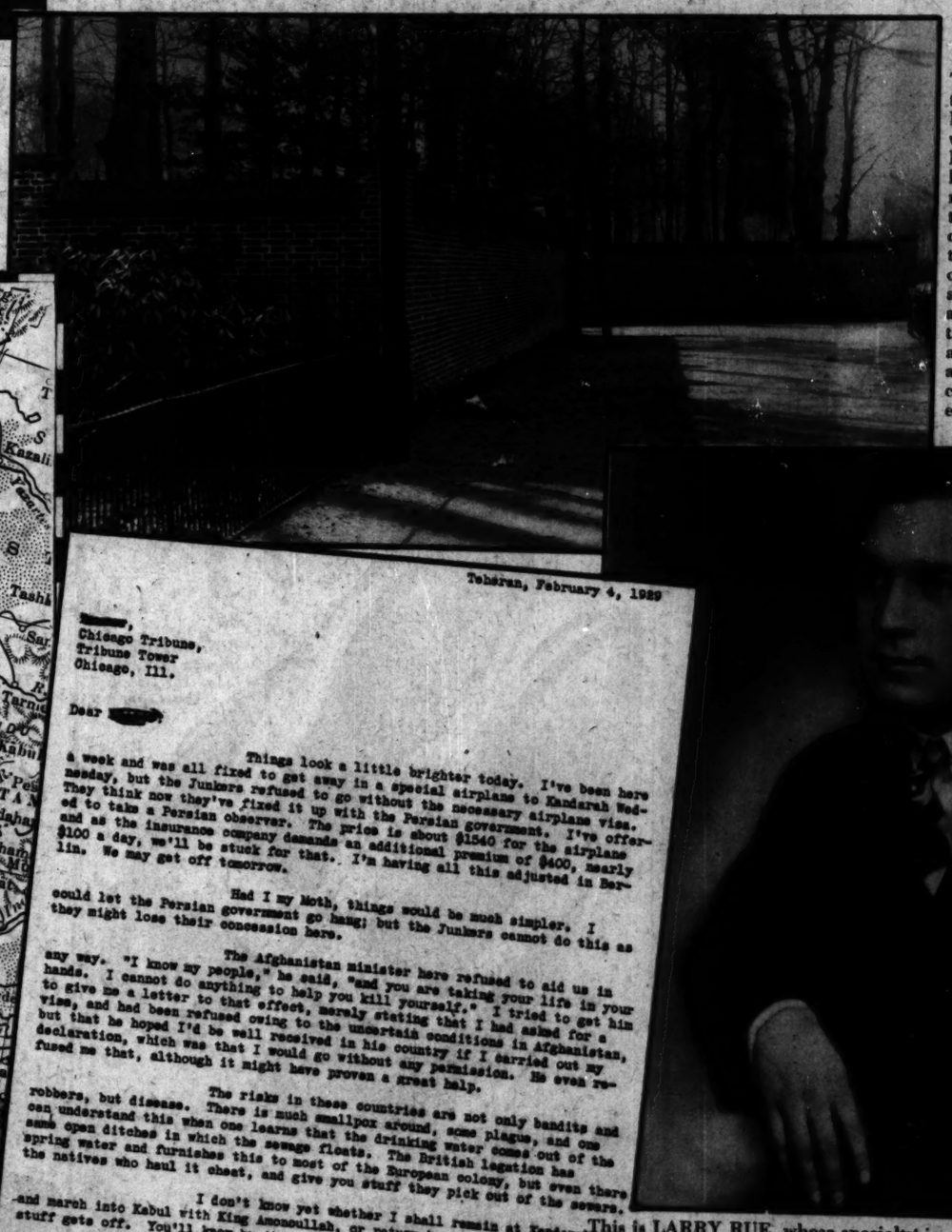
Tribune Resort and Travel Bureau
PUBLIC SERVICE OFFICE
One South Dearborn Street

Over deserts by airplane--through barbed wire barriers--

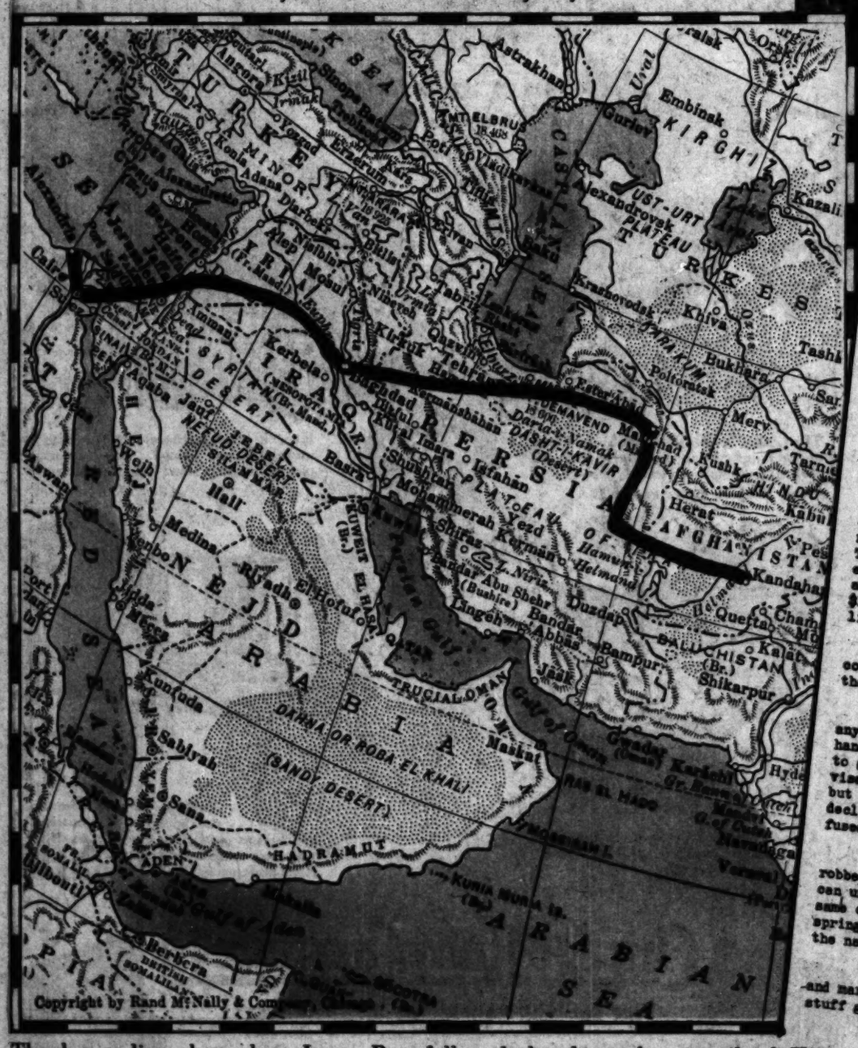
Tribune Writers pursue world NEWS!



Meet ANN SOMERS HOUSE—Tribune correspondent, who braved barbed wire and guards and gave the world its only eye-witness account of any of the happenings inside the grounds of Castle Doorn during the ex-Kaiser's recent birthday festivities. She did it by climbing the wall shown in another view and presenting Wilhelm, when she encountered him within the castle, with a bouquet and best wishes. It is such enterprise which gives Tribune readers the best news, first—today, tomorrow and every day.



This is the wall separating the ex-Kaiser's castle at Doorn from the outside world, which Ann Somers House surmounted to get her story of the ex-Kaiser's recent birthday. She had to scale this wall two and one-half yards high and topped with barbed wire, cross a most just inside it to a second wall, by means of an overhanging tree branch, then elude the vigilance of a small army of attendants and functionaries before she came face to face with the ex-Kaiser.



The heavy line shows how Larry Rue followed the danger-beset trail of King Amanullah, that he might tell Tribune readers what was happening in this uncivilized corner of the world. Chartering an airplane to cross deserts where bandits and robbers are as numerous as traffic cops in Chicago, braving dangers which admittedly meant risking death—these were but stimulating sauce to the appetite for news, and better news, and first news, which has made Larry Rue so successful a member of the Tribune's foreign news staff.

Tehran, February 4, 1929

[redacted],
Chicago Tribune,
Tribune Tower
Chicago, Ill.

Dear [redacted]:

Things look a little brighter today. I've been here a week and was all fixed to get away in a special airplane to Kandarah Wednesday, but the Junkers refused to go without the necessary airplane visa. They think now they've fixed it up with the Persian government. I've offered to take a Persian observer. The price is about $1540 for the airplane and as the insurance company demands an additional premium of $400, nearly $100 a day, we'll be stuck for that. I'm having all this adjusted in Berlin. We may get off tomorrow.

Had I my Moth, things would be much simpler. I could let the Persian government go hang; but the Junkers cannot do this as they might lose their concession here.

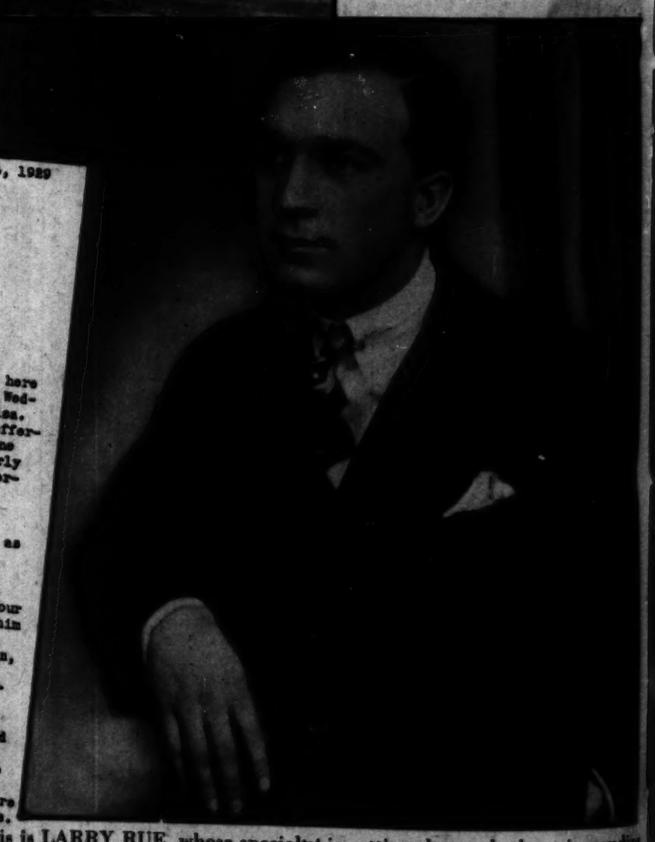
The Afghanistan minister here refused to aid us in any way. "I know my people," he said, "and you are taking your life in your hands. I cannot do anything to help you kill yourself." I tried to get him to give me a letter to that effect, merely stating that I had asked for a visa, and had been refused owing to the uncertain conditions in Afghanistan, but that he hoped I'd be well received in his country if I carried out my declaration, which was that I would go without any permission. He even refused me that, although it might have proven a great help.

The risks in these countries are not only bandits and robbers, but disease. There is much smallpox around, some plague, and one can understand this when one learns that the drinking water comes out of the same open ditches in which the sewage floats. The British legation has spring water and furnishes this to most of the European colony, but even there the natives who haul it cheat, and give you stuff they pick out of the sewers.

I don't know yet whether I shall remain at Kandarah and march into Kabul with King Amanoullah, or return here to see that my stuff gets off. You'll know by the time this arrives.

Sincerely,

Larry Rue



This is LARRY RUE, whose specialty is getting the truth about impending revolutions and wars for Tribune readers. His letter (left), written from the capital of Persia, throws a vivid light upon what it means in hardship and danger to give Tribune readers the news first. The terms in which the Afghan minister refused to help him speak volumes concerning the character of the mission. "I cannot do anything to help you kill yourself," he said. But Larry Rue was not killed—and Tribune readers got the benefit of his courage and resourcefulness.



CHICAGO ROBIN HOODS at Rockford college. Miss Shirley Grant and Miss Carolyn Jonson, displayed their skill at archery as a feature of the May party at the downstate college yesterday. Miss Grant is a senior and Miss Jonson is a sophomore.



A FRENCH AIRPLANE SHOW is pictured at the left. Ambassadors and ministers of foreign nations were guests of the air minister at this demonstration at Villacoublay airdrome. French planes of every type, from wasp-like monoplanes to giant air cruisers, were displayed. (Copyright by Pacific and Atlantic.)

CENTRAL CAMERA CO.

Now in Its New Location—at

230 SOUTH WABASH AVENUE

Extraordinary Kodak Value

1-A Pocket Kodak with Kodar Lens F7.9

$15

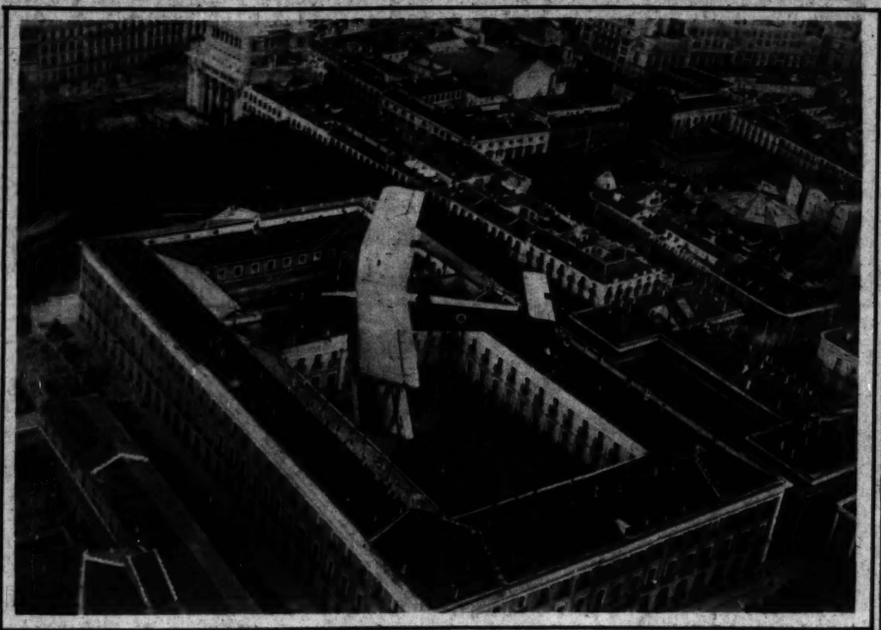


Here is an excellent Kodak for all round snapshot picture taking. The sharp-cutting Kodar lens makes clear-cut, snappy pictures in the popular 2½ x 4¼ inch size—the first time in photographic history that a lens so good has been obtainable at a price so small.

The most complete assortment of Cameras, both domestic and imported—and the largest line of photographic supplies for the amateur in the city.

DEVELOPING PRINTING AND ENLARGING OF DISTINCTIVE QUALITY

CENTRAL CAMERA CO.



MADRID'S POLITICAL CALDRON, the ministry of war, pictured with a Spanish plane circling lazily overhead. Recently the ministry has been the scene of several big political demonstrations. (Photo from Pacific and Atlantic.)

This Year . . Movies as you go

CINE-KODAK

Perpetuate your travels this year . . . it is easy with the Cine-Kodak. *Bass will show you how.* Twenty years' experience at your service.

You can pay for this wonder personal movie camera, a little down and a little each week or month.

Film cost includes developing without further charge.

Come in for a demonstration or catalog.



Above: Cine-Kodak Model B with F:3.5 Lens now $85.00

Make Cine-Kodak Movies for Everlasting Pleasure

Bass Camera Company

179 W. Madison St. STATE 7410

Take-a-Picture Week BEGINS TODAY

—a week set aside by the Photo Finishers of the country to call your attention to the finest picture opportunities of the year.

IF anyone should ask you, "Have you enough snapshots of your children and family and friends?", you'd probably say, "No, not nearly enough. Why don't I take more? Well, I probably would if I only had someone to remind me."

Take-a-Picture Week is a coast-to-coast reminder. It comes at just the right time, too, for at this season of the year picture opportunities beckon to us on every hand. All Nature smiles . . . bright skies, long days, and balmy air . . . no wonder faces glow with a new cheerfulness.



MAY						
SUN.	MON.	TUE.	WED.	THU.	FRI.	SAT.
			1	2	3	4
5	6	7	8	9	10	11
12	13	14	15	16	17	18
19	20	21	22	23	24	25
26	27	28	29	30	31	

But besides reminding you of the pictures you mean to take, but so far haven't, besides calling attention to the most appealing time of the entire year for snapshots, Take-a-Picture Week of 1929 spotlights an additional opportunity.

An Extra Golden Opportunity

While there are only twelve days more in which to take pictures for the Eastman $30,000 prize contest, *these twelve days are obviously the best of the entire three months* during which the competition is being conducted. Whether you have already sent in some entries, or have as yet failed to take advantage of this chance to win one of the 1,223 cash awards, get your camera out at once and enter the resulting snapshots. You are entitled to submit as many as you like, and the more you submit, the better your chances of winning. You can obtain information about the contest, as well as entry blanks, by asking the dealer from whom you buy your Kodak Film, or by writing to us. Eastman Kodak Company, Rochester, New York.

Remember the day with snapshots



What darlings! Never again so adorable. Take snapshots of them now—before they change.

Don't Leave Everything to Memory—make a picture record of the games you play—the fun you have.

Snapshots Never Grow Up—They keep alive forever the wonderful period of childhood days.

Still Time to Enter THE *Eastman* $30,000 *prize contest*



A FIRE-EATING SEA BRONCHO is this motor boat. Malcolm Pope, holder of the outboard championship of America, drove it over an inclined platform through a mass of burning flames at a 35-mile an hour clip, thrilling spectators at Winter Haven, Florida.
(Photograph from Pacific and Atlantic.)



RAPTUROUS MAIDENS a la Gilbert and Sullivan, from the cast of "Patience," which lately was staged at Bryn Mawr by the glee club of that Pennsylvania college. Left to right, Miss Rosemary Morrisson, daughter of Mr. and Mrs. James W. Morrisson of Chicago; Miss Constance Sullivan, and Miss Helen Stevenson.
(Photograph from Wide World.)



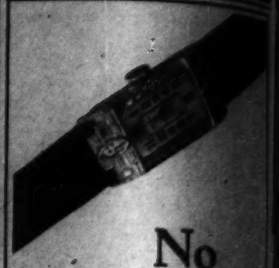
PATIENCE HERSELF, and a couple of feminine poets. Patience is otherwise Miss Agnes Howell. The poet standing is Miss Adele Merrill, and the one communing with the lily is Miss Helen Bell, daughter of Mr. and Mrs. Laird Bell of Hubbard Woods, the Chicago suburb.
(Photograph from Wide World.)



UNCLE SAM'S NEWEST ARTILLERY CREATION is this tractor gun mount which can be fired while in motion. Members of the West Point graduating class are shown enjoying a ride on this ultra-modern "iron horse" at the army proving grounds at Aberdeen, Md.
(Photograph from Underwood & Underwood.)



THE BIG NOISE—When this giant sixteen-inch gun at Aberdeen was fired for the graduating class at West Point, the cadets judiciously stuffed their ears. The class receives its final artillery instruction at the Maryland post.
(Photograph from Pacific and Atlantic.)



No Woman Cares

to wear an old model watch when we will give her a new small size up-to-date Bracelet Watch of equal value in exchange. We want a limited number of old-style, second-hand watches for our southern trade.

Men may also take advantage of this offer.

Send 10c in stamps for a 25c package of Clow's Diamond and Jewelry Cleaner. Keeps diamonds and old jewelry like new. If not pleased your money will be refunded.

W. E. CLOW & CO.
Watch and Diamond Importers
Room 901, 31 N. State St.
Columbus Memorial Building
Same Location for Thirty-Six Years



How to develop "IT" in you

whether you are stout or thin—plain or pretty—young or old.

What We Do

1. WE reduce YOUR diaphragm.
2. WE slenderize YOUR hips.
3. WE strengthen YOUR back.
4. WE take away that rubber tire around YOUR waist.
5. WE give YOU perfect circulation.
6. WE give YOU comfort because grace and comfort go together.
7. WE balance YOUR body correctly on your feet.

Therefore, YOU walk and stand gracefully.

We do these things with the
BODY GLOVE
Reg. U. S. Pat. Off.
May we show it to you?
$10.50
BODY GLOVE SHOP
928 Stevens Bldg., Chicago
17 NORTH STATE ST.
Dearborn 6992

SPECIAL ANNIVERSARY OFFER



6 For Only $2.75
Regular Value $12 Per Dozen
An Outstanding Value for Photographs That Can Be Used by Every Member of the Family. Offer Expires June 22.
Open Sundays 11 to 4; Daily 9 to 5:30
Clair Marcelle
Photographs THAT Please
116 South Michigan Blvd.
Suite 1509-1510 Lake View Building
Next to Peoples Gas Building
Telephone Dearborn 8684 TR11
Present this advertisement at time of sitting.

Genuine $10 Permanent
EUGENE Wave
$5
A Beautiful Natural Wave With Ringlet Ends.



Gray and Bleached Hair Successfully Waved by This Steam Oil Process.
LEITER BUILDING STORES
STATE VAN BUREN—CONGRESS STS.
Telephone Wabash 4380
50c Reduction with This Ad

Corns
pain stops at once!
AVOIDS ALL RISK—SAFE, SURE
NEW SCIENTIFIC DISCOVERY



Dr. Scholl's Zino-pads end pain like magic. The action is instant, complete. Removing pressure of shoes and the soothing medication does it. No other treatment acts on this scientific principle. No danger this way from acid burn as with harsh liquids and plasters; no risk of blood poisoning from cutting your corns.

Zino-pads are thin, protective, cushioning, healing; guaranteed safe, sure.

Bunions and Callouses
Dr. Scholl's Zino-pads are also made in sizes for Bunions and Callouses. Relieve tenderness, burning. Soothing, healing. Sold *everywhere*—35 cents a box.



Dr Scholl's Zino-pads
Put one on—the pain is gone!



TOM McNAMARA

This is
TOM McNAMARA
who draws our great new comic
Teddy, Jack & Mary

He certainly *looks* grown-up! He *must be* grown-up! But he has the heart of a boy! Otherwise he could never portray so perfectly all the joys and griefs that take you back to childhood days! You won't want to miss the adventures of Teddy, Jack and Mary. Begin today!

A Full Page in Colors in the Tribune Every Sunday

Behind the Screen of
PROHIBITION
are plot and counterplot, murders and reprisals. Sordid intrigue and crime unbelievable! They're all revealed in James O'Donnell Bennett's startling story
CHICAGO GANGLAND
The most daring expose ever written! And every word is true!
On sale in book form
Price 15 cents. By mail 18 cents
Chicago Tribune
Public Service Office
One South Dearborn Street



No Woman Cares

ear an old model
n when we will give
new small size up-
te Bracelet Watch
qual value in ex-
ge. We want a lim-
number of old-style,
d-hand watches for
outhern trade.

*may also take advan-
age of this offer.*

end 10c in stamps
or a 25c package of
low's Diamond and
ewelry Cleaner.
eeps diamonds and
d jewelry like new.
not pleased your
oney will be re-
nded.

E. CLOW & CO.
Watch and Diamond Importers
om 901, 31 N. State St.
nbus Memorial Building
ame Location for Thirty-Six Years

How to develop "IT" in you

whether you are stout or thin—plain or pretty—young or old.

hat We Do
E reduce YOUR phragm.
E slenderize YOUR
.
E strengthen YOUR
k.
E take away that
ber tire around
UR waist.
E give YOU perfect
culation.
E give YOU com-
t because grace
comfort go to-
her.
E balance YOUR
y correctly on
feet.
refore, YOU walk
stand gracefully.
do these things
with the
DY GLOVE
eg. U. S. Pat. Off.
e show it to you?
$10.50
GLOVE SHOP
vens Bldg., Chicago
RTH STATE ST.
Dearborn 6902

ehind the
creen of
HIBITION
t and counterplot,
ers and reprisals,
intrigue and crime
vable! They're all
d in James O'Don-
ennett's startling

HICAGO
NGLAND
ost daring expose
ritten! And every
true!
*sale in book form
cents. By mail 18 cents*
ago Tribune
e Service Office
uth Dearborn Street



THE PRIX DE ROME painting and the artist, John M. Sitton of Greenville, South Carolina. He calls his work "Flight from Earth." Sitton was working his way through Yale as a waiter before the prize worth $8,000 was awarded him.
(Photograph from International.)



WHERE LINDY GOES A-COURTIN'—Here is an aerial view of the newly-finished home of Dwight W. Morrow, on his estate at Englewood, New Jersey, where the marriage of Col. Charles A. Lindbergh and Anne Morrow may take place. (Photograph from Pacific and Atlantic.)



THIS FIGURE, "STEEL," won for Sidney B. Waugh, standing beside it, one of the most coveted of art awards, the Prix De Rome for sculpture. Waugh is a student at Amherst.
(Photograph from International.)



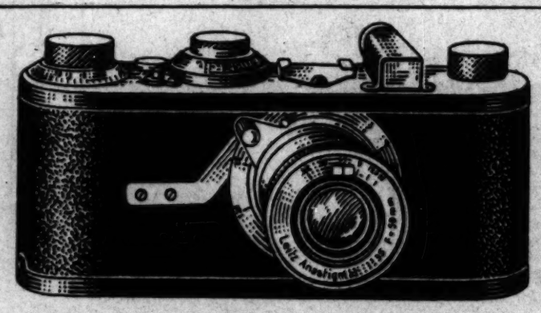
A BRAND NEW BABY BISON poses for his first picture with his mother at Golden Gate park, San Francisco. "Old Yellowstone," one of the largest buffaloes in the park, is the sire of the latest arrival. (Photograph from Pacific and Atlantic.)



TROTZKY'S SUCCESSOR, the new war chief of soviet Russia. He is Gen. Woroschiloff.
(Photograph from Pacific and Atlantic.)



And Now for a Scrub in a Nice Clean Tub



READY FOR VACATION TIME

This Picture Taking Marvel—Lens and Shutter Speed Equal to the Graflex

WEIGHS BUT 15 OUNCES

Clearer prints than ever before, better results are now possible with this amazing Leica camera that weighs only 15 ounces. It actually fits the vest pocket. Shutter speed up to 1/500th of a second. Thirty-five pictures in roll. New way of enlarging gives 3 x 4 pictures of sparkling clearness, equal in definition to the original size. Not a cheap camera but a real, scientific advancement in picture taking—See it at any Almer Coe store.

Almer Coe & Company
Scientific Opticians

105 N. Wabash Ave. *opposite Fields,*
78 E. Jackson Blvd. *opposite Straus Bldg.*
18 S. La Salle St. *in the Otis Bldg.*
1645 Orrington Ave. *Evanston*

Five minutes from anywhere downtown—and in Evanston

WALK-OVER
Features Exclusive Styles of Genuine, Imported

Deauville Sandals

The newest version of the fashionable woven leather Deauville Sandal is obtainable only at Walk-Over stores. Made in Europe—skillfully hand braided of white or parchment leathers—interlaced with contrasting colors.

$10

Model pictured is featured at this
WALK-OVER
SHOE STORES
125 SO. STATE ST. 432 EAST 71st ST.
607 DAVIS STREET, EVANSTON
Other Deauville Sandals featured at
4500 Sheridan Road 4052 West Madison Street
1103 East 63rd St. 6715 South Parkway 8440 South Halsted
Elgin, Rockford, Gary, South Bend



OF COURSE YOU WANT TO
Save Money!—Save Time!—Save Energy!
THEN—READ TRIBUNE ADVERTISEMENTS!



CONNIE TALMADGE WEDS A CHICAGOAN, Townsend Netcher. In this picture of the bridal party at Beverly Hills are Mrs. Buster Keaton, Mr. Netcher and his bride, Walter Lohman, the best man, and Norma Talmadge. The youngsters are Robert and Joseph Keaton, nephews of the new Mrs. Netcher. Mrs. Buster Keaton, you recall, was Natalie Talmadge, sister of Constance. (Photograph from Pacific and Atlantic.)



WELCOMING THE NEW PRESIDENT of the University of Chicago, 1,200 guests attended the official reception on the campus last Sunday. Left to right here in the receiving line were R. Valentine Merrill, university marshal; Acting President Frederic Woodward; Mrs. Woodward; President and Mrs. Robert Maynard Hutchins; Harold H. Swift, chairman of the board of trustees; Mrs. Lloyd Steere, and Mr. Steere. (Tribune photograph.)



STARS OF TWO FIRMAMENTS join fortunes in an elopement marriage at Las Vegas, Nevada. Judge Roger Foley is pictured uniting John Gilbert of movie fame and Ina Claire of stage celebrity. The new Mrs. Gilbert, however, is now exercising her art for the talking films. (Photograph from Pacific and Atlantic.)



PRESENTED AT COURT—Miss Virginia Willys, daughter of John N. Willys, the automobile manufacturer, in the gown she wore when she was presented at Buckingham palace with seven other American girls, including Miss Helen Wills, on May 9. (Photograph from Pacific and Atlantic.)



PREFERRED BY FLORENZ ZIEGFELD, "Miss De Paul of 1929" is golden-haired Marjorie Noll. Miss De Paul holds roses which were presented to her in ceremonies at the north side Chicago school and which symbolize the beauty title awarded by the creator of the Follies. (Photograph from Underwood & Underwood.)



SCOOTING HOME IN THE $52,325 PREAKNESS, Maryland's big moment of the racing year, Dr. Freeland earned his timothy and oats for some time to come for his owner, Walter J. Salmon, on the old Pimlico track. A length and a tail behind came Minotaur, winning $5,000 for John R. Thompson of Chicago, who had bought him but a few hours before. Third was R. T. Wilson Jr.'s African, running as a joint entry with Dr. Freeland. (Photograph from Associated Press.)



THE MAY DAY RIOTS IN BERLIN—Policemen are shown advancing in a Berlin suburb to rout the Communist rioters. Twenty-four men were killed, seventeen by police bullets, in May day disturbances in the German capital. (Photograph from Pacific and Atlantic.)



DOUBLING IN BASEBALL, George Lott, alternate on the American Davis cup team that met Canada's best during the week, is adding diamond luster to his racqueteering renown as a shortstop for the University of Chicago. With a swatting average close to .400, he's the Rogers Hornsby of the Big Ten. (Photograph from International.)

ELEANOR
while, will soon
is an adaptation

BE FITTED WITH A
Redfe
SHADOW CORS
and WRAP ARC
Of double Frenc
Cool, light, and
From $5.00 to
The Fine Art of

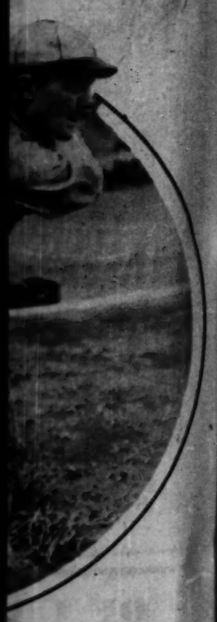
The Flo
That Bl
in the Sp
Can be made t
with perfect
by following t
ple but expert
Frank Ridgway
FLOW
GARDEN
Price—15
By mail—1
On Sale
CHICAGO TR
PUBLIC SE
OFFICE
One South Dear



DENT of the Univ-
the official reception
here in the receiving
ity marshal; Acting
oodward; President
old H. Swift, chair-
teere, and Mr. Steere.
(Tribune photograph.)



FELD, "Miss De
oll. Miss De Paul
ceremonies at the
nbolize the beauty
Underwood & Underwood.)



rge Lott, alternate
met Canada's best
luster to his rac-
the University of
e to .400, he's the
graph from International.)



ELEANOR BOARDMAN, absent from the films for a while, will soon be seen in "She Goes to War." The photoplay is an adaptation of the story by Rupert Hughes.



MARIA CORDA is back in Hollywood after some time spent in Europe making pictures. The production she has just completed work on in Europe is called "A Woman in the Night," screened from the novel by the Baroness Oreczy. World Wide Pictures will present it in America.



CAROL LOMBARD is the proud possessor of a "huskie" whose name we dinna ken. But he's a beautiful pup, isn't he? Worthy of the important position he occupies in this photograph.



The Flowers That Bloom in the Spring

Can be made to bloom with perfect success by following the simple but expert advice Frank Ridgway gives in

FLOWER GARDENING

Price—15 cents
By mail—18 cents

On Sale at

CHICAGO TRIBUNE PUBLIC SERVICE OFFICE
One South Dearborn St.

Isabey aids
to summer loveliness



Have you tried Isabey's Eau de Toilette in the famous floral odeurs, diluted with ice-water, as a skin freshener . . . as a subtle deodorant . . . or as a fragrant, cooling rub-down? It is an exquisite substitute for perfume during warm weather . . . and together with Isabey's Floral Bath Powders, indispensable to Summer Loveliness.

At exclusive shops everywhere

ISABEY-PARIS, Inc. × 411 Fifth Avenue × New York City

les parfums d'isabey



"Did you really get this at a linen *shower?"*

"Really, I did. Fran gave it to me with an adorable luncheon set, and vowed she'd take back the set if I didn't use the wax on my table."



Either in paste or liquid form

Unlike other polishes, Johnson's Wax is non-oily and does not soil fine linens or collect dust. It is as dry as a plate in all weather. People of taste prefer its soft, mellow lustre to shiny, greasy polishes. Forming a hard, armour-like film, it guards against scratches, scuffs, water spots, and heat marks.

MAIL THIS COUPON FOR A SAMPLE TO TRY ON *ALL* YOUR FURNITURE

S. C. Johnson & Son, Dept. W15, Racine, Wis.
Send me *The Vogue of Wax* and a sample (regular 25c size) of Johnson's Liquid Wax. I enclose 10c in stamps.

NAME.....ADDRESS.....

CITY.....STATE.....



Cherished by *smart Londoners* since the days of King George the Third . . . Yardley's Lavender becomes a chosen fragrance of *exclusive American families*



BY APPOINTMENT TO H. R. H. THE PRINCE OF WALES

For a short time only have Yardley's soap and perfumes been available in the United States. Yet today many distinguished Americans have recognized the refined good taste of them, and use them exclusively. These exquisite toiletries carry the fresh, stimulating fragrance of "Old English Lavender," a perfume that has been a favorite in London drawing-rooms for more than a century and a half.

Yardley's Old English Lavender Soap is rightly named, "The Luxury Soap of the World." It is pure, soothing and delightfully fragrant. Yardley's sheer face powder protects fair complexions from all types of weather. Yardley's lavender fragrance can always be found where there are Americans of fashion. These Yardley products are available anywhere in America. 75c to $12 for the separate articles. Yardley, 8 New Bond Street, London; 452 Fifth Avenue at Fortieth Street, New York; Toronto and Paris.







Yardley's Old English Lavender Face Powder, superfine quality. Comes in five shades, natural, rose, white, rachel and the exclusive Suntan (Reg. U. S. Pat. Off.), the smart shade of this season. Price is $1.

Yardley's Old English Lavender Soap. Box of 3 cakes $1, or 35c per cake. Guestroom size, 6 in box, 20c per cake. Bath size, 3 in a box, 75c per cake.

Yardley's Bath Salts, 12-oz. bottle, $1. Larger sizes up to $7.50.





Yardley's Lavender Blossom Tablets. Six in box for $1.50. These are excellent for scenting gifts, linen and handkerchief drawers and handbags.

Yardley's new single compact $1.25; double, $1.75; powder refill, 60c; rouge refill, 25c.

Yardley's Talcum . . . scented with Old English Lavender, decorated tin, 50c; glass bottle with gilt top, $1.





Yardley's Old English Lavender Bath Salts Tablets. Six individual tablets in a box, 75c. One tablet in the tub will impart a delightful lingering fragrance to the bath.

Yardley's Old English Lavender Bath Dusting Powder. Large box of powder with puff, $1.50.

"Old English Lavender" in sprinkler bottle. Also in stoppered bottles, decanters, and in wickered bottles, from $12 to $1.





MAKERS OF

Yardley's Old English Lavender Soap

PART 6 WOMAN'S SECTION

Chicago Sunday Tribune
THE WORLD'S GREATEST NEWSPAPER

Fashions — Save Hours
Household Hints
Fiction — Contests

MAY 19, 1929.

Dance Frocks for the Summer Season

Two Materials are Ever Popular—Tulle and Taffeta, and Colors Are All the Delicate Shades Of an Artist's Palette.

BY LOLITA.

NEW YORK.—(Special Correspondence.)—Times have changed since a young lady went trustfully to the ball with only an escort and a program. One can't be sure of a good time today unless one arrives on the scene with a mob scene of escorts. A debutante of last winter confided to me that she never went out in the evening without having five or six young men who could be depended upon to cut in on her dances and thus present a front of indubitable popularity. "Yes," she added cynically, "this is the day of the ensemble escort, just as it is of the ensemble costume."

Such obligation to call out the whole escort force is but one symptom of a day of extravagance. In other decades it was possible for a debutante to get along with a few well chosen evening gowns. Now the gowns have to come in series. For one thing, no active "prom trotter" can afford to let the other active "prom trotters" see her twice in the same model. For a second—well, there is no doubt but the old tranquil system of program dancing when one did a whole waltz with but one partner was literally a saving of the wardrobe. This day of shredded dances is also the day of shredded dance frocks. And my same debutante who told me of her multiple escort also confided that she had had a tulle frock simply finished by a lightning exchange of partners.

Granted then that we must prepare for the summer season by a variety, where shall we begin? At one of two materials, tulle or taffeta—but of course you have already guessed it. As for the former, it has, sartorially speaking, at least nine lives. Today after seasons of popularity it is still enshrined as firmly as ever in the heart of the debutante.

At the extreme right we are showing one of the tulle models which, designed by a Paris couturier, seems to have more than the usual voltage of that feminine current so impressive in today's evening modes. Yes, it is just as feminine as Empress Eugenie herself—this creation of rose colored tulle with its many handmade ruffles and its adorable little ruffled shoulder cape so transparent that the corsage is completely revealed.

This frock, which is made over self-colored taffeta, shows an affinity with the present mode too obvious to require much emphasis. The bouffante skirt dipping in the back, the accompanying slope of the fitted corsage, the presence of the shoulder cape—all these are thoroughly in tune with today's understanding of fashion. One may, however, select here a feature of more individual interest. It is the adjustment of the little cape into fichulike folds at the pointed neckline of the front. This fichu is a feminized version of the many rever arrangements which, used both at the back and front of the décolletage, are today operating so successfully.

We see this rever finish in the frock at the extreme left. This model is designed for the "sub deb" who is permitted to go to the college dance and who is admitted to all the privileges of the mature mode—save one. The neckline must be almost as high as the snow line.

To the young lady of tender age, tulle—together with combinations of tulle and taffeta—represents just as authentic a taste as to her sister who is "out." So do chiffon and taffeta. But there are two fabrics which, although worn by the older sister with perfect propriety, seem predestined for the late teens in their late hours. One of these is the printed crêpe that has this year scored such a great triumph. The other is that classic expression of youthful charm, organdy.

It is of the latter material that the designer achieves this particular suggestion. Furthermore, the organdy—as are so many of our best organdies today—is printed. You see it here in pale yellow with green and brown design in charming relief. The sheer material is made over matching yellow taffeta extended into the vestee, the asymmetric rever and the profuse bow at the front. For the rest, the tiers dipping downward in the back are all picoted.

It seems a strange survival of the masculine mode which we are so fast living down—this rever finishing so many ultra feminine creations. Yet everywhere one sees the midnight ride of this rever. Yes, it overrides all sorts of feminine flounces and tiers and draperies and beyond doubt does bestow a sort of piquancy upon many a creation which might otherwise be too sugary feminine. Often the rever outlines the deep V neckline of the older woman's corsage in the back and here, as well as in the front, the rever is apt to have only a one sided nature. In models for the young girl the tailored rever front combines jauntily with all manner of skirt exuberances.

Those dance frocks of printed crêpe to which I have just referred are especially eloquent anent this type of tailored finish. For example, one Fifth avenue shop shows a delightful frock, equally applicable to the debutante and her younger sister, which is made of flat crêpe printed in a small unobstrusive design. This model exploits a bloused and natural waistline above a fitted hip section to which is attached the usual flounce The shortened front length is accented by streamers of monotone velvet and the neckline, high in the back, is finished at the very meager V of the front with two tiny revers.

The higher waistline is undoubtedly one of the most impressive features of the evening dance mode. No longer, in fact, is the waistline much of a tourist. It has decided to move back home. Even when the corsage is long, as we see it second from the right, the natural locality is indicated by a belt. Incidentally, our evenings are just full of these long corsaged models to which is attached a dipping flounce and a belt amid hips.

The frock selected here from this group of models is carried out in chiffon printed in those tones of primary interest in the evening calendar, green and yellow Its belt is of self-material stitched finely and held by a buckle of gold set with green stones. The final detail occurs in square shoulder drapery.

Our evening occasion of today has certainly called out the figures—though not in the sense of the good old barn dance of yore. Patterned fabrics of all types are much in the foreground and, although chiffon retains all its former ascendancy in this group, many rival claims are effectually pressed. Witness the figured tulles and nets, the elaborately patterned laces, the printed organdies and the sprigged taffetas—the last named never having been more popular. Also, printed satin.

With the model we have just described the sagacious young woman will wear a harmonizing wrap. And of what? Well, monotone transparent velvet. During the past weeks coats of this material have gained a tremendous ascendancy over our evening imaginations. They are worn with harmonizing gowns of all silks—both monotone and printed.

Yes, capes are also achieved in this charming material. But the honors are going to short coats which come usually to finger tip length and which range from the plainest little box affairs to the most fanciful treatments. Often these accompanying wraps are cuffed and treated to Tuxedo revers of the dress material. Sometimes, however, they defer to the mating gown only in their selection of color.

One of the most charming of such wraps which I have seen occurs in Nile green transparent velvet to top a frock of printed yellow and green chiffon. This model, instead of being tailored simplicity, indulges in the same flounce appetite as does the underlying skirt. That is to say, it is finished with two circular ruffles at the hem. Other details of feminine influence occur in a yoke back to the center of which is applied one of the omnipresent bows with long streamers which are doing so much toward enlivening our evening wrap mode.

Evening fashions of this season may be described as obeying an old home week impulse. If the waists are going back to the old place to live, the same observation may be made regarding skirts. Yes, they continue to go up in the front, but they don't go to the extreme lengths of other years. We no longer aspire to look like one of the guards outside of Edinborough castle. Either back or at the sides we are bound to observe the creed that to spare the yard spoils the evening. What is more, some of the newest gowns are *quite, quite long all the way round.*

Illustrative of this renaissance of the good old corn fed skirt of a lost age is one of Callot's new evening models. This model, made of pale green lace, shows frank sympathy with the princess silhouette. Its corsage is moulded to the figure and from that point the exceedingly long skirt stiffened below the knees to flare widely, drops into numerous points that almost touch the ground. And between those points the skirt is not short.

This stunning princess frock, which is finished with rounded décolletage, bears one more testimony to the importance of costume jewelry as an integral part of our evening toilettes. Much of its charm would be lost had the designer not offered as the one supreme trimming touch, a strand of pearls encircling the throat to fall to the knees. This strand interpolates large turquoises that blend with the green lace of the gown.

As the last word, forget not the peplum, so important in the creations of Lanvin, nor the bouffante hip draperies which Boulanger has construed into her new "pin wheel" silhouette. These tendencies are indicated in our final model—the white taffeta second from the left with its peplum keeping office hours only at the back.

[Copyright: 1929: By The Chicago Tribune.]



CENTER—The midnight ride of the rever is indicated in the charming creation for the sub deb's dance frock at the left. Made of figured organdy over taffeta, its vestee, asymmetric rever and streamers all occur in the taffeta.

Next, we indicate in white taffeta the continued vogue of the bouffant hip drapery and the long side lengths. A slanting peplum in the back and single red flower are the finishing details.

Third, a charming creation of chiffon in yellow and green shows a stitched belt of self material.

Last, a frock of rose colored tulle goes back to the Empress Eugenie for its ultra feminine message.

LEFT. An evening handkerchief of chartreuse chiffon trimmed with matching lace is followed by a cap made of silver cord studded with pearls. Below, strands of the fashionable tiny white beads with silver clasps lead to three evening bags—one with a design of colored beads on a foundation of seed pearls, next, a brocade exploiting yellow and rose, and last, a satin model corded in pastel tones.

RIGHT. First, a yellow organdy flower and next, a rose colored organdy fan. Below, pearl beads with white quartz finish and pumps of white satin with trimming of silver kid and a buckle of brilliants.



OTHER VIEWS OF TODAY'S MODELS.

Room Designed for a Boy

Your Young Penrod Will Delight in the Purely Masculine Treatment Given His Furniture and Decorations

WillElla de Campi will be glad to assist the homemaker in any problems pertaining to home furnishings. Address your letter to WillElla de Campi, The Tribune, Chicago. Inclose stamped, addressed envelope for personal reply.

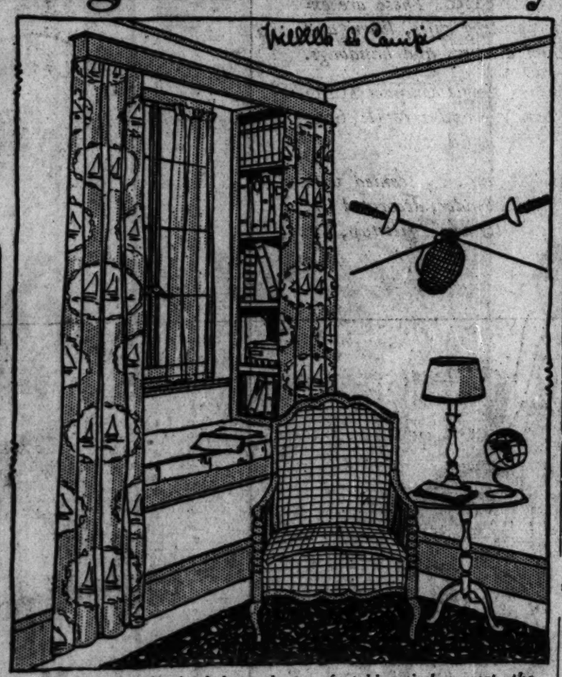
By WillElla de Campi

ROOMS for boys are seldom given the consideration they deserve. Every boy should have a room he himself likes. If he has a personal preference for some particular color, have that in his room, used with other shades with which it combines properly. Sturdy furniture which will stand some knocking about should be attractively arranged for him, and fussy, fancy effects should be avoided. In connection with his room there should always be an adequate closet, fitted with plenty of hangers and shoe-pads.

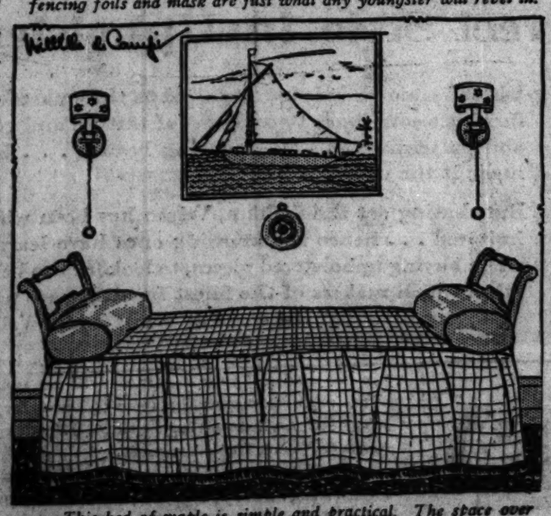
Suitable for a boy, whether he be 10 or 20, is the bedroom illustrated today. One view shows one corner of the room with a deep set window. This has been fitted with a window seat, and book shelves are recessed at each side. Glass curtains hanging to the sill are of natural colored theatrical gauze. The over draperies of deep-fringed glazed chints have a background of henna red, decorated with medallions of sailing ships. These hang straight to the floor, and are topped by wooden cornices painted olive green, with a line of henna red in the depressions. Woodwork is painted to match, and the book shelves are lined with henna red.

On the window seat there is a comfortable tufted cushion covered with dull green strie rep, piped with henna. The lounging armchair placed near the window is upholstered in heavy linen diagonally plaid, in olive green and henna, color with cross lines of henna. Near the chair is a maple table holding a small geographical globe and a reading lamp made from a pewter candle

[Continued on page four.]



The built-in book shelves, the comfortable window seat, the fencing foils and mask are just what any youngster will revel in.



This bed of maple is simple and practical. The space over it is attractively and appropriately filled by the ship picture and the barometer.

Furnishings Colored by the Finger of Time

Antiques in Household Effects Offer Opportunity to Get Away from the Ordinary

By Edith Weigle.

TUCKED away in Chicago's Furniture Mart are many surprises. None is more unexpected than a shop full of rare and beautiful antiques from France, England, China, and Japan. Tables, chairs, mirrors, paintings, chests, china, and glassware fill the room with the atmosphere of a museum rather than that of a utilitarian wholesale showroom.

In the windows which look out on the lake are the wrought iron screens shown in the photograph. They make an unusual and artistic design in silhouette and solve the problem of something new, something different in window treatment. These decorative panels come in sets of four and are not especially expensive.

The bronze Buddha in the same picture is a rare old treasure from the Ming period (1368-1644), which brings the eternal serenity of the orient into a western setting.

If you think French and Chinese might not harmonize, try to tell the origin of some gorgeous blue glass finger bowls and a vase and large bowl. Some came from China, some from France, but the mysterious dark blue of each is identical.

* *

Colored by Time.

The vase and two bowls are shown in another photograph. They are placed on a French provincial table of a lovely reddish brown wood, which is nothing more nor less than pear. Trust the thrifty and artistic French to utilize a humble fruit tree in this practical, charming manner. But only time can give the wood the richness of hue, the depth of color which is its greatest asset. It was made about 1800 and has been growing lovelier ever since.

The chairs that go with this table are small and have particularly graceful lines. They have genuine rush seats and are in an excellent state of preservation. So, also, is the sideboard with its gray black marble top that accompanies this group.

The ideal china to use on this table would be French Quimper ware, which is easily obtainable now and is as inexpensive as it is quaint.

Behind this group of furniture is an old French screen made of wall paper which is painted by hand. Watteau-like figures of a man and a maid are done in bright blue and repeated over the surface. Small flowers are bright rose and all are against a background of soft gray. This paper is now a rarity and therefore doubly precious.



This group of French provincial furniture would be highly appropriate for a summer cottage. It is made of pear wood of a lovely reddish brown. The glass bowls and vase are of deep blue and are extremely handsome. In the background is a quaint screen made of old French wall paper of a type now a rarity.



These beautiful wrought iron screens are photographed in a windows as they are silhouetted against the light. They make unusual and exquisite window decorations. The bronze Buddha is really a museum piece. It dates back to the Ming period of Chinese history.

* *

A Collector's Paradise.

Two little armchairs of the Louis XVI. period would be fascinating in a boudoir. They are made of walnut, and again have that rich patina imparted by time. The conscientious artisan who made them signed his name—"Jacob." It would be fun to choose the fabric for covering them, to hunt for just the right brocade, probably yellow or blue, with little French flowers and a narrow satin stripe.

In this collector's paradise are some interesting English antiques. Around a dropleaf table are four English provincial Chippendale chairs of mahogany with solid wood seats. Most of the Chippendale one sees has upholstered seats, so these are unique. The workmanship is quaint and rather rough. Given these chairs and table, all that is needed is tea, muffins, and jam to make the British atmosphere delightfully complete. The china already is there and is as old as the rest.

There are several examples of Italian Chippendale in this shop. These chairs accentuate the curves of the English, and are more ornate and florid, but charming, nonetheless. They have deep scarlet brocade seats.

Near them is an old English mirror, curious with its slanting mirror sides and its ornament on the top. One much like it was used over a dressing table in the play of Pepy's day called "And So to Bed."

* *

For the Country Cottage.

For the country cottage there are four adorable little oak chairs, a little like the Puritan Windsors we see in the antique shops that dot the coast from Boston to Gloucester. But these hail from England, and if you'll look at them closely you will see they are lighter than their American cousins, more graceful, perhaps, and certainly smaller. They would make excellent card chairs. Even the cynic who hesitates and then examines an antique carefully before he trusts his weight to it will not object to spending an evening on one of these, for they are as sturdy as the oak of which they are made.

For the more pretentious town house or apartment the Directoire and Empire forms of French furniture, because of their beauty and rarity, will always be in demand. The period of the Louis', too, while more ornate and sophisticated, will continue to be popular among people who appreciate artistic and exquisite things. Nothing could be more suitable for a certain type of marble mantel than a pair of Girondoles. They are elaborate candelabra, with many pendants of crystal and amber glass and, while decorative and ornate, are not overdone.

They were seen on an old French white marble mantel, a perfect setting, and if a gold framed mirror were hung between them the picture would be complete.

* *

Periods May Be Blended.

As one expert has put it, "The smartest interiors show a blending of related styles, this treatment being much more effective and interesting than when all pieces from one period or matching suites are used." It is perfectly possible, for instance, to blend French provincial furniture, like the group in the picture, with early American, and to use pieces from the Empire and Directoire periods with modern groups. Any room has much more character and personality when all its furnishings are not of one piece, as to speak.

Therefore, the more one knows about the different periods and their characteristics, the better, for by knowledge and observation one will come to find the things that are best for his own particular needs—best for his purse, his use, etc.—and, more than that, he will be creating something that represents his taste. He will be getting away from the great hoi polloi of the ordinary. He will be achieving something different.

The Last Word in Paris Fashions

The All Black Evening Gown Is the Rage of the Moment in Paris, and It Is Safe to Say It Will Be Popular on This Side of the Water, Too

By Bettina Bedwell

[Chicago Tribune Press Service.]

PARIS.—[Special Correspondence.]—Night brings out the stars. We won't dispute this fair weather truth. Night also brings out darkness—the familiar "pitch black"—and this does concern us. Not as a natural phenomena, but as a fact of fashion. Paris, this spring, has done a thorough job of blackening the evening mode. Fair women whose whims make fashions are, one and all, enveloping themselves in the ebon tones of night. Translated, you understand, into cloth.

There is every kind of black material—chiffon, lace, moire, taffeta, satin, marquisette. In fact, the whole fabric family has gone into mourning for the sweet sake of Paris chic. Black is back—a conquering color, extinguishing all the lighter and more frivolous colors, as something supremely smart and utterly desirable.

Since mystery, as a feminine quality, is sought after and captured wherever possible, in the styles emanating from Paris, how natural that black should come back in force. No shade is so provoking of the atmosphere of mystery, and suggested feminine allure as black. Particularly black, in vaporous tissues such as lace, chiffon, net and marquisette, is potent to evoke an atmosphere of the inscrutable and fascinating. It is, then, in such materials that Paris has created a triumphantly dark evening mode for spring and summer.

Think of any elegant, famous, aristocratic or sirenlike woman you have heard of, and you may be sure that in her wardrobe this season there is at least one all black evening gown. And it does not languish in her clothes closet, either. It is frequently worn.

As for the great Paris dressmakers, they have black evening frocks by the hundreds, which represent their choicest creative talent expended lavishly for the women of the world. Patou is making tailored black evening gowns of old fashioned net, which are simple enough for a woman to wear when she goes out alone, and featuring in no small measure. Worth makes heaps of evening dresses in black veiling, with full, almost floor length, skirts and slender bodices. They are just too fascinating for words and do a lot to advance the vogue for black. Chanel has simple black evening frocks a-plenty, and Vionnet has some of the loveliest ones, worn over light foundations. In fact, everybody's doing them, and every smart woman's wearing them.

The way black is worn in Paris there's not a chance for the old, threadbare criticism, "O, but black is so old!" It just isn't. Of course, black is not adolescent, never was, and never will be. But everybody who is fashionable, and adult, these days has abandoned the idea of adolescence as the ideal appearance for women. Black, as seen here in Paris, is ageless and sirenlike. Now, what could be more desirable than that?

It has the advantage, too, of complementing perfectly a sun bronzed skin, a lily white and a rosy one. With cleverly applied makeup, black goes beautifully for the sallow skinned as well. And the black evening gown has a sure fire chic, not to forget its practicability, for it may be worn anywhere and everywhere—and it wears longer because it doesn't get tiresome. Nothing else, except pure white, can be so distinguished.

This makes out the complete case on the strength of which Paris has so thoroughly blackened the smart spring evening affairs, social and merely pleasurable. That this black vogue will travel around the world I've little doubt.

Turn your eyes on our drawing. It illustrates four frocks from Paris which demonstrate the black vogue for spring and summer. At the extreme left is a black evening frock from Germaine Lecomte, which achieves a tailored simplicity that is one of the important qualities of many smart black evening gowns.

This dress is made of black crêpe amaieris, a very thin, transparent silk crêpe, which is not unlike georgette, and which has enough body to be successful in a tailored dress. Its transparency gives to this model a charm, a hint of mystery. The straight bodice has a rounded décolletage, and is dipped at the waistline in back in a rounded curve. Its only trimming is two clusters of tucks. There is a narrow crêpe belt with a small rhinestone buckle. The skirt which, like the bodice, dips at the back, is made in three tiers, solidly tucked, and slightly flaring at the back.

At the opposite side of our sketch is another black evening gown from Germaine Lecomte, this one the girlish, fluttery kind of evening gown. Lecomte makes it of black taffeta, with a molded bodice and fitted skirt yoke which is pointed at the bottom. The skirt is flared by an arrangement of spiral circular ruffles, which are lined with red taffeta—you see, there's no law against adding a bright color to your black frock if you wish.

The little shoulder cape, which is detachable is also lined with red taffeta. Such a frock as this may be worn most informally, and when really hot weather comes it can be put on in the late afternoon. When the capelet is removed it becomes much more formal, for the deep, asymmetrical décolletage is revealed.

The black evening frock from Redfern, which is sketched on our second figure, I have selected because it is the finest example I have seen of the draped black chiffon evening dress that Paris is mad about. This dress is worn over a black satin slip, which mounts over the left shoulder and leaves the right shoulder bare. The chiffon is laid over the satin, and draped in diagonal folds around the waist. It extends above the slip at the top, making a transparent band, and below, making a transparent hem. A panel and loop of black chiffon are placed on the left hip, and a full length black chiffon jabot is placed at the right side front. Very smart with this frock are the multiple bracelets of black wood and ivory, which are shown in the sketch.

Our third figure shows a black moire evening frock from Bernard et Cie. This frock has a most bouffant skirt, most of the lower half of which is made of black tulle. Embroidered flowers made of rhinestones and emeralds are placed at the sides of the skirt where the moire and tulle are joined. An embroidered necklace in these two stones, on a black tulle foundation, serves as shoulder straps and motif on the front of the closely fitted bodice.

Accessories for the black evening frock may be in the most brilliant colors, or gold or silver, if you like.

Slippers of black crêpe de Chine, with heels in gold cloth are another appropriate accessory, illustrated above. The smartest of evening necklaces is the one sketched here, made of very large crystals surrounded by diamonds. This is from Boucheron.



Tailored black evening frock from Germaine Lecomte made of black tucked net is shown at the extreme left.

Second, this is the smart draped black chiffon evening frock, so popular in Paris. From Redfern.

Third, Bernard et Cie brighten this black moire and tulle evening gown with embroideries in rhinestones and emeralds.

This girlish frock of black taffeta from Germaine Lecomte, shown last, has its capelet and flounces lined with bright red taffeta.

Accessories: Gold brocade and gold lace make the smart evening scarf, and gold brocade also forms the evening bag, which is tied around with a gold tasseled cord. Smart evening slippers are often half crepe, half gold cloth, as illustrated here. The smartest evening necklace is composed of large crystals strung on a small diamente.

Best Parties

Tell us about the nicest party you ever attended and we'll pay $1 for each letter printed. Address Parties, Chicago Tribune.

A Valentine Frolic.

When it's time for Valentine parties I am reminded of the jolliest one I ever attended. The invitations were written on the backs of comic valentines and we were bidden to come costumed like the picture on the invitation. Each valentine was different, of course, and the guests were a wild looking crowd and there was much merriment occasioned by the costumes during the whole evening. Each one recited the verse that accompanied the picture she represented.

We played various games—shooting with a small bow and arrow at a heart target; the suit of hearts was taken from a card deck and each guest tried to throw as many of the thirteen cards as possible into a hat placed at a distance of about four feet; and one or two more quiet games.

But of course the unique invitations and costumes "made" the party.

C. C. H.

"A Different Party."

When I was a junior in school, a girl friend gave a party which she called "a different party." We were told to wear things that were becoming to our opposite types. For instance, a blonde was to wear colors becoming to a brunette, a little girl must wear big clothes, and a big one as small clothes as she could. The serious kids were to laugh all the time and the jolly ones be serious.

We were surely a funny looking bunch—but we had one grand time. The hostess made us do everything we didn't want to. If we wanted to dance, we had to work puzzles or things like that.

For lunch she served bread and milk, spice cookies and coffee. L. W.

"The Nations."

The best party I ever attended was called "The Nations." Different homes were opened for our reception, one being named Italy, another Ireland, another Germany, and so on. Each guest dressed to represent any nation he wished, and there was much fun when any one was supposed to have returned to his own country. My opinion is the few nations would have recognized their representatives, as there seemed to be many funny burlesques.

One ticket entitled each traveler to visit all countries, where he was served with national dishes.

Fun? Good cheer? A plenty, I'd say.

J. L. J.

A Rushing Stunt.

The most unique party I ever attended was one given at a girl's boarding school. It was a rushing stunt the old girls gave for the new. The upper classmen were all dressed in tuxedos as boys, and the rushees were in their customary evening dresses. The "boys" sent their "dates" corsages and called for them at their different boarding houses.

When we arrived at the main building a cabaret dance was in progress. The lights were low, and the couples danced to a well tuned orchestra. In between the regular numbers, solo dances were given.

After enjoying several dances, my partner and I drifted toward a table on which lay a printed menu. Some of the things listed were chicken a la king, lyonnais potatoes, and imported wines.

After we had given our order to an attractive little French maid, she returned with a tray on which were a chicken feather, raw potatoes, and a bottle of red ink. A prize was given to the couple considered the best dancers on the floor.

Later real refreshments were served and we were then escorted home.

L. M. H.

Laugh a While Party.

Once I attended a "Laugh Awhile" party. The guests appeared in humorous costumes, paying as admittance fee one joke. Laughter provoking vaudeville was staged, each act having been assigned to groups before the evening of the party.

In another room an odd supper arrangement prevailed. The silver hung on an old fashioned hat tree and could be collected only at the cost of a "chuckle." Each kind of food had a like price—a grin, a giggle, a laugh, etc.

The deliberate effort of each person to produce these in turn brought spontaneous mirth from the rest, and for one evening, at least, the corners of many mouths had a decided upward tendency. There was no possibility of remembering dull care in that atmosphere.

L. J. P.

A Hobo Hike.

One of the most novel parties I ever attended was a hobo party. Invitations came on brown wrapping paper. We all came in overalls, coveralls, or some old clothes, and were asked to wrap on the back door.

The hostess, in regular hobo costume, met us at the door, gave us all a knotty stick and red bandanna, and we were told to be on our way. She led the way, and we tramped about five blocks, following arrows, and halted at a large white cross at a doorstep of one home. We were told to ask for something to eat, so we went to the door, rang the doorbell, and the girl's aunt gave each of us a sandwich put up neatly in wax paper.

We continued our tramp, following makers, and our next stop was at the back door of a girl friend's home where another parcel was given us, which we added to our knapsack bandanna, already tied on our sticks and placed over our shoulders. There were two more stops, and at the last one a relative asked us all in for a cup of coffee.

Our little group had tramped some distance and all were glad to get inside. We grouped in a circle on the floor, and opened our bandannas, well filled with eats, and enjoyed a good hobo meal after an interesting and enjoyable hike.

M. H. A.





Complete your toilet with
Cuticura Talcum
After a bath with Cuticura Soap there is nothing more refreshing than Cuticura Talcum dusted over all the body. Antiseptic and fragrant, it is an ideal powder for every member of the family.
Soap 25c. Ointment 25c. and 50c. Talcum 25c. Sample each free. Address: "Cuticura," Dept. 14M, Malden, Mass.

LEFTOVER HUSBANDS



PARIS SNAPSHOTS

COLORED and white crystals of dewdrop dimensions in triple twisted strands like the necklace of the Hula dancer are the newest Paris jewels.

Paris is stepping around in the night clubs in toeless and heelless clogs of metal brocade or leather, held on, a la Greek, by straps. The wearers, however, do not have their feet on the ground because soles are supported in back by four-inch stilt-heels.

Envelope purses, belts, and bonnetiere of panama straw bound around with bright colored leather are a new Paris ensemble theme.

Wide hats made of flowered crochet lace are the latest success of Agnes. The brims are turned up in front like a sou'wester.

Currant and grape are two fruit shades that Paris is forecasting for fall, and the green of the bottle in which their juice is often incarcerated is vying with these colors in fashion importance.

A DOLLAR FOR YOUR DREAMS

Have you ever had a dream which later came true? If you'll mail us an account of your prophetic dream we'll pay $1 for every dream published. Address "Dreams," Chicago Tribune.

Taking a Snooze.

In one corner of our basement we have a small fruit room. It is rather dark in there and I always have a queer feeling every time I go in.

One night I dreamed I went into this room after some fruit and when I moved a box of fruit over there lay a snake all coiled up. When I awoke I told the family my dream and vowed I'd never go in there again.

My hubby laughed and said: "You are not liable to find one in there during the winter."

But, nevertheless, Sunday morning my husband decided he'd get rid of some of those surplus boxes in the basement and in so doing, right there under one of them, all coiled up for its winter sleep, was a bright colored snake.

M. H.

Fatal Accident Foretold.

My brother lived in a distant state and none of the family had seen him for several years, and knew little of his life. One night I dreamed of seeing him on a wagon driving through a thickly wooded section in a very narrow road. A limb caught him, throwing him from the wagon, breaking his back. I saw him picked up by some one and laid in the bed of another wagon and carried for miles suffering intensely. When his home was reached, life was gone. The following morning I related the dream to my family and in just two weeks a wire brought the news of his death, and following that a letter from his pastor telling of the accident that caused his death. It occurred just as it had in my dream.

L. C.

Given a Tip.

A few weeks ago I had a promising offer of what seemed to me a better job. After a lot of correspondence I knew it was just what I wanted.

During the last sleep before I took the train for the place, some 150 miles away, I saw the words in bright letters, "Don't go, the job's no good." It was so vivid that I awakened.

On awaking in the morning after going to sleep again, "Don't go" ran through my mind. These words ran through my head for several hours before my train came.

But I went and found the job no good. It was far different from what the correspondence had led me to believe. So much so that I returned. I might have saved the money and time lost if I had paid attention to the hunch that was freely and truly given me as I slept.

D. O. G.

Mercolized Wax Keeps Skin Young

DO you know that just beneath that soiled, discolored, faded or aged complexion is one fair to look upon? Nature causes the normal skin to peel off in tiny, unseen, flour-like particles, a little each day, renewing the complexion of youth naturally, but there comes a time when this skin shedding slows up. Worry, overwork, sickness, inactivity are reasons that cause the face to be blotchy, discolored, pimply and old looking. The thing to do, if you wish to look your prettiest at all times, is to assist nature in the process of absorption by using pure Mercolized Wax. Get an ounce at any drug store or beauty counter and use as directed. It gently but surely peels away the outer scarf skin, removing freckles, pimples, blackheads or a muddy complexion. The underneath skin, now in evidence, is clear, pink, fresh and velvety, and the entire face looks years younger. Mercolized Wax brings out the hidden beauty. To quickly remove wrinkles and other age lines we recommend a face lotion of unusual merit. One ounce powdered saxolite and one-half pint witch hazel.



A LABEL ~ index to the Correct Style in Upholstery

Chase Velmo Mohair is recognized as the smartest of furniture coverings. Its richness of texture and color and patterning . . . its enduring beauty . . . have made it the vogue.

But, having set the fashion, Velmo has been widely imitated . . . hence the knowing ones have learned, when buying upholstered pieces, to look for the Velmo label, which makers of the finest furniture are using as a guarantee that the covering is of genuine Velmo.



THIS LABEL assures you the finest of Mohair Velvet Upholstery

If you're ordering upholstery for pieces bought "in the denim," your decorator will get samples of the newest, smartest patterns of Velmo for your selection. An interesting booklet, "*Beauty that Endures,*" sent free on request.

Chase Velmo, *made by* SANFORD MILLS, SANFORD, ME.
Selling Agents: L. C. Chase & Co., Boston
New York Detroit Chicago San Francisco Atlantic City



girl's aunt gave each of us a
put up neatly in wax
ntinued our tramp, follow-
and our next stop was at the
or of a girl friend's home.
nother parcel was given us.
added to our knapsack al-
ready tied on our sticks and
ver our shoulders. There
more stops, and at the last
iative asked us all in for a
offee.
tle group had tramped some
and all were glad to come.
We grouped in a circle, on
floor, and opened our bas-
well filled with eats, and en-
good hobo meal after an in-
and enjoyable hike.
M. D. S.


...ate your toilet with
Cuticura Talcum
...th with Cuticura Soap,
...othing more refreshing
...icura Talcum dusted
...e body. Antiseptic and
... is an ideal powder for
...ber of the family.
... Ointment 25c. and 50c.
...25c. Sample each free. Address:
..., Dept. 14M, Malden, Mass.

HOW TO USE THE PATTERNS



NOVELTY and interest are centered in this smart one piece dress, made by pattern No. 3459. It is exceedingly easy to cut and make, and can't help being satisfactory when finished. It is a suitable design for silk crêpe, rayon novelty crêpe, or for many of the lovely cotton and linen fabrics shown in such a bewildering array in all the stores.

The back of the dress is cut in one piece and is quite straight in line. The front is also cut in one piece, but there is a little more work to it. It is cut out in the center from the neck to a low waistline, ending in a pointed outline there. This is to allow for a chemisette to be set in. The skirt at the center front is laid in an inverted plait, which allows ample freedom of movement. This chemisette may be made of the dress material, or it may furnish good reason for using a contrasting color.

You may set the chemisette in place by turning the edge of the dress under on both sides of the front the width of the seam allowed and then, laying the chemisette edges under the turned in places, pin and baste in place. Then stitch twice, once close to the edge, while the second row of stitching can be one-quarter or three-eighths of an inch away.

The plait on the skirt must be laid, basted and pressed before setting the chemisette in place. A perforation at the chemisette shows how far down the dress is to be slashed at the neck. These edges are to be bound, and this opening will make it easy to get into and out of the dress. The next step will be to baste the shoulder and underarm seams together, and try on. After the seams are finished, the bottom of the dress may be hemmed; but, of course, before you cut the dress you will see if you need to add to or take from the length allowed on the pattern. If the pattern is the right length for you it allows for a three inch hem.

3459 — Woman's and miss' dress. Sizes 16 and 18 years and 36, 38, 40 and 42 inches bust measure. Size 36 requires 2¾ yards of 40 inch material with ½ yard of 36 inch contrasting and 1¼ yards of binding.

2568—Woman's and miss' dress. Sizes 16 and 18 years and 36, 38, 40 and 42 inches bust measure. Size 36 requires 3¼ yards of 40 inch material with ¼ yard of 12 inch or wider contrasting.

2695—Child's dress. Sizes 1, 2, 4 and 6 years. Size 4 requires 1½ yards of 40 inch material with 3 yards of lace and 3 yards of binding.

Order Blank for Clotilde Patterns.

Clotilde Patterns, Chicago Tribune, 347 Park avenue, New York City. Inclosed find $..... Please send me the Clotilde patterns listed below:

Pattern number.	Size.	Price.

Name .....

Number and Street .....

City .....

State .....

Write your name and address plainly on dotted lines, giving number and size of such pattern as you want. Enclose 10 cents in stamps or coin [coin preferred]; wrap it carefully for each number, and address your order to Clotilde, CHICAGO DAILY TRIBUNE.

The prettily shaped turn over collar finishes the neck smartly and may be made of the dress material or something contrasting. Long and short sleeves are provided for, the long ones being gathered at the wrists and set in to narrow, fitten bands, while the short ones are finished with turned back cuffs. A narrow belt completes the dress.

For small girls this one piece dress made of delicate pink handkerchief linen, trimmed with a narrow Valenciennes edging will be as pretty as can be. The pattern, No. 2695, is as easy as possible to use. There are tiny tucks taken across the back and front, forming a yoke and at the same time throwing the necessary fullness below. The short puffed sleeves are set into narrow bands and edged with the lace. The bottom of the dress is hemmed and the lace edging whipped on, and the neck is finished with a narrow binding.

The dress opens down the back, and this opening is finished with a straight strip of the material, cut long enough to go from one end of the opening to the other. This is stitched to the dress in a wrong side seam, then the opposite edge is turned in and hemmed by hand over the stitched seam.

Dotted Swiss, sprigged dimity, chambray, tissue gingham, batiste and cottom broadcloth are appropriate and serviceable materials. For something a little more dressy use crêpe de chine, organdy or chiffon.

Pattern No. 2568 is an entirely feminine model, having a practical appeal for everyday occasions, and the design is one that should be generally becoming. The long waisted bodice, set in to the snugly fitting hip band is cut in a deep V in the front. This V is prettily filled in with a vestee of a contrasting color. The neck edges may be faced or bound. Shoulder tucks are decorative, and, besides, throw a becoming fullness over the bust.

The one piece, long sleeves are a comfortable kind for warm weather as they do not fit the arms closely. The fullness at the wrists is gathered into narrow, fitted bands. If preferred, the sleeves may be made short, simply facing them at the edges and leaving them untrimmed.

The skirt is straight, is cut in two pieces, and gathered to the lower edge of the hip band. The width at the bottom for size 36 is about 2¼ yards. Canton faille crêpe, plain sheer crêpe, crêpe Elizabeth, dull flat silk crêpe, flowered chiffon, printed dimity and crêpe de chine are interesting fabrics from which to choose.

That Zero Hour After the Dinner

by Doris Blake

Copr. U S Pat. Off

Why Not Enliven the Time with Games That Will Amuse Your Guests and Drive Away That Awkward Pall of Silence?



AFTER dinner what? It's nine, nine-thirty or ten, according to the hour for which the dinner invitation was extended. The apartment doesn't offer much floor space for dancing. A count of the bridge players leaves out a number who must be entertained somehow. If they're a congenial group the hostess may not have to bother about any other entertainment features than the exchange of chit-chat or the expression of more serious opinions if they are people interested in conversation for conversation's sake.

The last named group is limited, if we judge from the average hostess' experience. There usually descends a pall, extremely disconcerting to her, in which she is at a loss to start a conversational theme in which all may have a chance to show off—incidentally a necessary opportunity for the success of a party from the guest's point of view. If not conversation, then, why not have a fairly well arranged program of games so that the dread hour may be forestalled?

Maybe only one or two may be needed to get the assorted guests to feeling better acquainted, after which they may be permitted to find their own expression. Caution is needed on this subject against making a whole long evening a trying test of culture, intelligence or activity of one strenuous sort or another.

Anyway, the revival of games at parties is apparent in our best circles and whether they always make successful parties or not depends on the tact of the hostess, for one thing, and on the spirit of the gathering for another. For instance, in a certain group it would be less than tactless to spring an "insanity test," the "it" rating test or a "truth telling" game. For the general average it is just as well to keep away from the extremely personal element when arranging a feature program.

The Game of Adverbs.

"Adverbs" has the advantage of not searing any one's soul, nor does it overwork a brain that is out for an evening's fun. Some one in the party is chosen to appoint an adverb for his use, which means he need only choose one, keeping it quietly to himself. When he has picked a descriptive one, he announces he is ready, and before the guests he must do various things in the manner of the adverb.

He may choose "indignantly," say. The crowd orders him to do something that will be revealing and help them to guess the word. They might ask him to play the piano, or hit the table or some such order. He might be asked to treat one of the women guests in the manner of his adverb. Whoever pounces on the right word first, is the next adverb maker and actor.

Charades is as old fashioned as grandmama's morals and always ready for revival, it would seem. It is a game that demands one side shall guess the word acted by the other side. If it is a long word, each syllable is acted first by itself. Then the whole word. If it is a short word, it may be gone in one act.

"The London Tower."

A game that is supposed to have a psycho-analytical tinge is known as "The London Tower." Someone is appointed IT. A question is addressed to IT. "Who would you rather be locked up in the Tower for a year with —" (naming two widely known and perhaps differing characters). IT decides on one. Then he must give a reason for his choice. Then his choice is coupled with another well known or notorious name and IT has to make a second decision for a year's incarceration in the Tower. After public characters have been exhausted, the names of persons personally known to IT are introduced, until all of his friends and acquaintances have been eliminated but one.

This game has the disadvantage of putting the player, IT, in an uncomfortable position and perhaps had better be confined to a chosen few. In a certain corner of the world, the game is played with some one naming the person he or she would knock off a cliff into the water until one last beloved relative survives. Not a happy or a healthy amusement, you must admit.

The Adjective Letter requires a little beforehand preparation, but it turns out amusingly. The hostess, before the guests assemble, has written either a letter or a short story in which she discusses the party of the evening, using the names of all the guests. If she likes, she may also insert the names of persons not present, preferably national or freakish persons of local fame. The letter describes the time and the place of the party, the sort of party, the habits and clothes of the guests. Before each noun she leaves a blank space.

Proper Names.

The guests are asked to fill in the adjectives when the game starts, and she begins to read her letter or story. Unpleasant or uncomplimentary adjectives are supposed to be subscribed. Not knowing what it is all about, the guests will give such adjectives as odious, dirty, detestable, hideous, slatternly, mangy, clammy, and so on. The hostess fills in the blank space before each noun in turn as presented by the guests. Then she reads her letter and the guests may find a surprising account of their own habits or their clothes, or their friends, and so on.

Proper Names calls for active guessing work. One person is made IT. He goes out of the room while the other players select a Proper Name, the name of a person, place, etc. Let us say they choose Lindbergh. IT is told on his return only that the name he must guess begins with L. IT has to question the crowd. He might ask if it's the name of an artist. The one he asks must answer. No, it is not Leonardo. If IT asks the next if it is the name of a gallery, that player must answer specifically: "No, it is not the Louvre." IT goes the rounds, and if the players do not answer him with something beginning with an L, a forfeit must be paid, although this feature is usually left out, and the game is only to make IT work his mind until he arrives at the proper name.

Throwing cards into a hat keeps on amusing people because the game requires only a chair, a hat and a deck of cards. The chair on which the player sits is five feet away from the hat. You hold a deck of cards in the left hand, and with the elbow on the right knee you deal the cards one at a time from the left hand into the hat with the right hand. There is a betting angle to the game which may explain its popularity with men. A score is kept and determined by the number of cards that land inside the hat.

Some times the score is determined by counting the cards in the hat at their face values, an ace counting 13, a king 12, a queen 11, and so on. If you have enough cards and hats, several chairs may be placed in a row at equal distances from the hat with the game won by the man with the greatest number of cards in his hat.



Sore, Tired Feet

Oh! How good it feels to put your tired, aching feet in a "Tiz" bath! You can just feel the pain being drawn out and grateful comfort being restored.

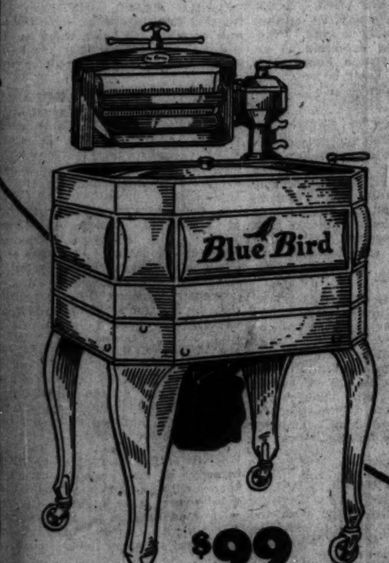
"Tiz" draws out the acids and poisons that puff up your feet and make them tender and sore. It takes all the soreness out of corns, calluses and strained muscles and makes tight shoes feel a half size larger. Get a box of "Tiz" at any drug or department store and have weeks of foot comfort for a few cents.

Bathe Them in "TIZ"

OPEN EVERY EVENING
Until 9:00 P. M.

Taylor Sets the Pace
IN WASHER VALUES!

TAYLOR sets the pace by offering standard make washers at lower prices. Every washer, regardless of price, carries Taylor's guarantee of absolute satisfaction. Decide now to obtain the advantages of owning an electric washer—and buy it from TAYLOR at a great saving.



$99

Brand New "Blue-Bird"

Here is the brand new "Blue-Bird" Washer at a real sale price. Washes fast and efficiently.

Made to Sell for $155



$89

The "THOR"

Model No. 2 with porcelain enamel tub. A wonderful value at Taylor's low price. You save $40.50.

Regular Price $129.50



The Taylor will wash a tubful of clothes in six minutes. It will wash cuffs and collarbands absolutely without hand rubbing.



$89

The "EASY"

Three vacuum cups, copper tub and gas heater. Slightly used—guaranteed same as new washer. Special, $89.

Made to Sell for $155



$99

Brand New "ABC"

Very latest model with six-wing gyrator. Stainless nickel-plated copper tub. A quality washer at a big saving.

Made to Sell for $155

Certified Reconditioned Washers

MAYTAG (Model 87)	$79
THOR	$55
EASY (Model H)	$69
APEX	$59
COFFIELD	$62
CATARACT	$64
A B C	$67
MOLA	$69
EDEN	$49
FEDERAL	$45

FREE SOAP Full case of Rinso (40 pkgs.) given with every reconditioned washer.

$1.00 DOWN $1 WEEKLY on Reconditioned Washers

Carrying Charge

Expert Repair Service on All Makes of Washers

4051 W. Madison
2604 Milwaukee
4800 S. Ashland
6148 S. Halsted
LEITER
State & Van Buren
Open 9 to 5:30

Chicago's Largest Dealer in Electric Washers

TAYLOR Washing Machine Co.

All Phones Van Buren 4800

Waukegan
114 N. Genesee
Hammond
115 E. State
Gary
666 Broadway

Liberal Allowance for Your Old Washer

MAIDEN MEDITATIONS

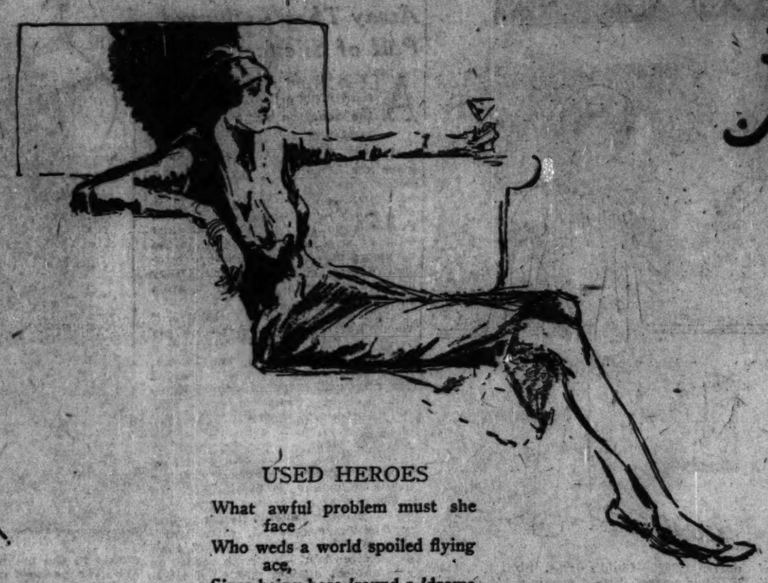
By Sara Moore



THE PENALTY OF LEADERSHIP.

Let's pity dears, the social queen
Whom high position frets;
She's all worn out indorsing things
Like bathtubs, mattresses, and springs
And rouge and cigarets . . .

(Won't some bright little advertising genius tell us what electric wringer she uses when she does the family washings?)



USED HEROES

What awful problem must she face
Who weds a world spoiled flying ace,
Since being hero 'round a 'drome
Scarce fits a chap to grace a home.
Will one who used to lead parades
For company squeeze lemonades?
Of medals, honors, will he boast
While carving up the Sunday roast?
Can he who knows why bi-planes hum
Tame any sweeper vacuum?
He might come handy, laundry day,
When balky wash machines won't sway,
But—will he pout and act obtuse
When asked to change a blown out fuse?

[Copyright: 1929: By The Chicago Tribune.]



MAYME, HERSELF, IN PERSON!

(Is there really a Miss Mayme Hickey? Up to now the answer has always been no. Miss Hickey was merely a wild manifestation of newspaper imagination whose planetary body was printer's ink and whose astral vehicle consisted of haphazard rhyme. But today, Mayme Hickey, herself in person, came true. To their mutual astonishment and incredulity Miss Hickey and her author encountered each other in the hat department of a Chicago shop. The following contribution to the Shorthand Diary is, therefore, unusually authentic and is quoted to prove how true to fiction a living fact may be.)

"I'm just like Mayme, when it comes to men!
I buy, I sell, I study, plan, design . . .
I've never married for I love my job.
When very tired, at times, I think I'll settle down . . .
Just be a placid wife. I could, of course,
If I should spend as much of common sense,
Persistence, business training, tact and thought
In landing me a husband I should meet success . . .
If I went after marriage as I go about a job—
I'd probably acquire the best—
But somehow—I like millinery,
It's too hard
To concentrate on men.
Just when I think I'm sold
On marriage as a big career—
I fall
For some new boom in hats."

Keeping Up with the Mode

Now That the Smartest Gowns Expose the Back, It's Just as Well to Have One That's Worth Uncovering

by Antoinette Donnelly



NEW YORK.—[Special Correspondence.]—It must make poor old Mister smile to look at the 1929 summer models and recall the bawlings-out he used to get for hooking Maw up wrong in the back.

The backs of the 1929 frocks, if you're to believe what you read in the papers, see in the fashion magazines, and observe in shop windows, theater, and night club, have about as much use for Paw's services as a bobbed head has for hairpins. Backs they have none. Eyes—they'll have them a-plenty ere the latest back mode is done, but they won't be metal, less Paw goes berserk and shoots a few steely ones himself.

The great modern difficulty of trying to keep women from breaking out somewhere becomes more and more complicated. But if Paw thinks he's got his troubles minding Maw and the girls, what does he think a poor beauty editor is up against? We no sooner get the legs shaped up for the swell ankle contest than down flop skirts, obliterating the good work. We just about get the figures whittled down to a smooth plane when along comes a cry for curves.

And now, when we thought we'd earned a day's peace, with only hair tints and complexion purifiers and a few little things like that just to keep a hand in the game, word comes of a terrific outbreak in the female camp. Backs that never saw the light of day since they lay in bassinettes have broken loose from their cloth moorings and shrill cries of "Help! Help!" penetrate the air.

First Rumbles Last Winter.

The first rumbles of the backless fitness era were heard down Palm Beach way some months back. Great trials were cut out of sports dresses, presumably then to give wider area for sun tan cultivation. Great V's and squares were hollowed out of bathing suits. And evening frocks might have been described in Kiplingese as being cut 'n 'arf of that behind. Whether the sun god worship, as symbolized by the current rage for tan skin oils, creams, and dusky powders, brought backs into the open, or whether the long protected vertebral surface found a healthy tan glow necessary, is one of those things that remain deep secrets between woman and her Maker. But we do know that backs are in for an inspection they never met before. Being so, your business and mine is to see that they are ready to meet the test.

Naturally we must begin with, "How is yours?" Is it straight, flexible, smooth-surfaced? Is it young or aged? Is it stiff, bent, swaying, or greasy everpadded about the shoulder blades?

One thing we'll guarantee is that no woman who've held throughout the years to a good posture will be in fine fettle for the summer back review.

Exercises we may offer you for rounded shoulders, for overweighted bodies, for underdeveloped curves. But we cannot offer you any more magic formula for remodeling an unlovely back than standard posture advice. In fact, exercise and posture are all that can be suggested for the back, for the simple reason that the back is the one part of the body that is not subject to the whims of fashion. Its lines are set by nature, and the best we can do is to bring out its natural beauty.

Loveliest Back in the World.

I remember some years ago one of my first interviews brought me to the hotel suite of one whose reputation included among other assets the most beautiful back in the world. Her back may have carried a whole cartload of freckles for aught I know. Backless dresses were not in vogue then. But there was no guesswork about the foundation for her startling claim. She sat gloriously, with erect and exquisite ease. She moved about the room with the incomparable grace of one whose spinal cord is keyed perfectly to its duties of supporting head, neck, and shoulders with consummate grace.

Only one other of the numbers I have interviewed duplicated that same beautifully upright, easy sitting and moving impression. Irene Castle she was then, whose back in one of the new models ought still to be a lovely one. For the back rewards of posture habits like hers could only be defeated by mountains of fat or emaciation, neither of which has been rumored as the former dancer's fate since she deserted the stage.

The loveliest backs are slightly flesh padded to conceal bone and sinew, with skin of marble smoothness and as free of blemish as the skin of a healthy baby. The flapping wings of the undernourished make the hardest back to remodel. It means a period of weight building must be accepted, to which the "very thins" subscribe unwillingly by the very nature of their usually restless, high strung systems.

But the fat back—fat all over or lumpy in spots—can be dieted and exercised down to the desirable layer of tissue with comparative ease. I have large doubts if you can take a heavy roll off the base of the neck or lower down by exercise alone. That fat is the fat of the food indulgent and calls for penance of its own kind.

Lift Up the Chest.

But there are backs that lump agedly from nothing more serious than wearing rounded shoulders at work, or at reading, or while walking. Give those exercise and EXERCISE FOR standard of living.

view of the radical departure from TURE. The exercise will limber up concealing fabric we do wish we had the stiffened muscles and posture will some radical cureall for back defects. offset a return of the lumpiness. The It seems so trite to drag out posture common bending and stretching movehabits. But what can you do when ments will do.

man has discovered no better remedy? It isn't necessary that you absorb any better posture rule than to lift the chest up. You do not want to hold the back stiff nor force the shoulders back. If you force the shoulders back the spine bends in. The high lift of the chest will automatically take care of spine and shoulders.

Beyond the defects brought on by bad posture, by excessive weight or leanness, a back preparing for the season's exposition must be scrutinized for skin defects. Curiously enough, the area at the base of the neck is almost as favored a camping spot for blackheads as the face. It isn't always that bathers do not stretch the bathbrush arm up far enough that the powder-shot looking skin appears here. It's just that it is a blackhead area. Being so, however, the arm with the bathbrush must reach up and hard scrubbing be administered in order to rout them.

Just as posture is a preventive and cure for the more serious back defects, the cold water shower relieves the skin defects just described. After the warm water bath and scrubbing the cold water and vigorous rubbing with a towel stimulates the circulation into forcing off these pore impurities.

It was after face veils were discarded that face cultivation began in deadly earnest, until today little short of perfection is asked of complexion and skin texture. With the unveiling of the back no less will be required of its complexion and form.

Activities of Women

Mrs. Margaret Rorke of New York City is assisting the United States army quartermaster corps in determining what shall constitute various shades of blue for the new army uniforms. She is managing director of the Textile Color Card Association of the United States.

Japanese women who have changed from oriental dress to western style include school teachers, women active in social affairs, workers at beauty parlors, dancers, actresses, or wealthy women who can afford the double

Jupiter Commends Study and Devotions for Today

By Jupiter.

FOR those who are guided by the stars today this will prove a period of constructive effort. It is a particularly auspicious time to attend religious services, to study or read that book you've planned to for so long, to go to lectures or call on men and women interested in intellectual matters. For the cocktail drinker and patron of bootleggers it is a black and forbidding day and evening as the sun forms an adverse aspect to Neptune, a configuration noted among astrologers as the one under which so many deaths from acohol occur.

If this is your birthday, Uranus, the star which destroys to build better, rules your next twelve months. Be careful of new ventures and do not be deluded by fairy tales or pleasant sounding promises. Stay at home and keep out of arguments with your superiors.

A child born today will be abrupt, aggressive, self-confident, boisterous, and egotistical. He will not be popular unless he learns that other people have a right on earth also. Until he learns that he does not know everything there is to know he will have many unpleasant experiences, but after he has been taught tolerance, generosity, sympathy, and tact great success will attend his efforts.

Monday, May 20.

Up until 2:30 p. m. this afternoon the vibrations are not helpful for any matters except those of routine nature. Save your important work until 3:30 p. m. when the aspects will be more favorable. Products of the earth and liquids will be particularly benefited at this time.

If this is your birthday you have a pleasant twelve months before you. Social affairs will hold your attention and bring you happiness. Many friends will confide their secrets to you and you will advise them wisely. A constructive, buoyant period is your year, marred slightly by the illness of those you love.

A child born today will be bold, fastidious, clever, talented, and exceedingly popular. He will be successful and will have more than the ordinary amount of happiness. But he will be inclined to be vain, selfish, and to marry for money.

Tuesday, May 21.

An adverse aspect between the moon and Saturn today will tend to a nervous condition which few people will understand. It is easier to be disappointed under this configuration and to find fault with your environment, position, friends, or work. The feeling will pass away when the moon has moved on.

If this is your birthday you will have to hold your tongue throughout the next twelve months and stay your pen as well, for the stars warn of danger through unguarded speech and writings. Law suits may result over agreements and even violence over an argument. If you have to spend a great deal of time by yourself this year, don't be depressed, use the hours to better yourself and you will be prepared for the good years which are to come.

A child born today will have a turbulant disposition. He will be quick to speak either kindly or harshly but unfortunately there will be more opportunities for him to do the latter. He will be fiery, radical in his views, and resentful of any attempt at discipline, yet today's child needs careful guidance if his brilliant mind and unusual gifts are to be developed in the right direction.

Wednesday, May 22.

No less than eight adverse aspects operate throughout today making this just one unimportant hour after another. As Uranus, Mars, and Nep-

tune are all afflicted there may be an increase in accidents, violent quarrels and crimes. It is not a good period during which to make agreements, undertake new business, or make changes.

If this is your birthday you have a fairly good twelve months before you if you are careful about your money matters. There may be some attempt to get you into risky ventures or people who call themselves your friends will cause you grief by borrowing more than you can afford to loan. If you make it an unbreakable rule to keep your finances to yourself and not to loan, you will avoid considerable trouble.

A child born today will be ambitious, talented, visionary, industrious and inclined to be too trustful of his associates. They will take advantage of him until he learns to say no. He will also talk too freely about his dreams and personal affairs. He should be taught to keep his thoughts to himself and to save his money for his declining years.

Thursday, May 23.

Saturn slows affairs up for a brief time this morning, but by 1 o'clock this afternoon every one should have his routine matters cleared away and be ready to take advantage of the splendid configuration which holds sway during the afternoon. During this period you can push your plans with enthusiasm and energy. Not only are mechanical and industrial matters benefited, but everything electrical, automotive and metaphysical.

If this is your birthday you have twelve months of aid from the stars. Your business affairs should progress and you may make a contract or agreement which will turn out much better than you hope for. If you are an employer you may experience some difficulties with your staff, but your own personal affairs will not suffer, neither will your finances in general.

A child born today will be industrious, honest, intelligent, reliable and possessed of considerable initiative. Today's child will succeed in spite of all obstacles because of the splendid qualities which mark his character. A happy marriage is forecast.

Friday, May 24.

Many a typist will wonder today why she keeps hitting the wrong keys. It's the stars. Mars and Mercury both form adverse aspects with the moon, which tends to error and imperfect work. Employers may be more critical at this time also, which makes the little mistakes just that much harder to contend with. Don't try to keep pace with the vibrations. Slow down and take things easy. That is the way to overcome these aspects.

If this is your birthday, this year is just one of those quiet, inconsequential periods when nothing happens. One day will come and go just like the other, and if you don't suffer from boredom you won't suffer from anything else. An uneventful, peaceful and pleasant twelve months are before you.

A child born today will be witty, frank, fond of the opposite sex, clever, popular and ambitious. His jokes may prove to be boomerangs, and unless he controls his heart he may suffer from its fickleness, but in the main, his life will be happy and successful.

Saturday, May 25.

If some one in your family, or one of your friends, suddenly goes berserk this afternoon, don't be surprised. The vibrations tend to excessive mental activity, anxiety, annoyance, disagreement, and among those who lack self-control the prevailing aspects lead to brainstorms. Make up your mind in advance to forget any unkind words that are spoken during this period.

If this is your birthday you will re-

Room Designed for a Youth

[Continued from page one.]

stick. The shade is of natural colored parchment banded in green.

Crossed foils and a fencing mask form a suitable decoration for the wall. The wall treatment is particularly successful for use in a boy's room. It is finished in sand color in a washable paint.

The other picture shows a simple bed of maple. If two beds are needed, they could be placed out into the room in this same space instead of lengthwise. The bed cover is of Normandy plaid linen, matching that on the armchair, and finished with a narrow fringe in henna and green.

Over the bed hangs an interesting ship picture, and below this is a real barometer. Side lights of pewter have parchment shields banded in green and decorated with silver stars.

In every boy's room there should be a well equipped desk where he may study his lessons and keep his private papers. If two boys are occupying the same room, they should have separate desks just as surely as they should have separate beds. If space is limited, two slant top desks may be placed back to back at right angles to the wall. In this room, the desk stands between two windows and is lighted by an adjustable wrought iron reading lamp with a parchment shade. A Windsor chair is used in conjunction with the desk, and a framed map bangs in the space above.

Completing the furnishings are a radio and a Windsor arm chair and a maple bureau with a hanging mirror in matching wooden frame. The floor is almost completely covered by a large hooked rug in which all of the room's colors are happily blended.

Next week we will give a description and illustration of a room which would delight almost any girl, big or little.

BEAUTY ANSWERS by Antoinette Donnelly

What's your beauty ill? Too fat? Too thin? Shy on hair? Oily hair, oily skin, freckles, pimples, or blackheads? Flat-chested or flat-footed? Write to me. I have a tonic, a diet, or a set of exercises for what ails you, and you're welcome to them and to all the advice I can give you. If you wish a personal reply send a stamped addressed envelope. Address Antoinette Donnelly, The Tribune, Chicago.

K. H.: TO GIVE YOUR LIPS A natural redness you want to improve the condition of your blood. Drink two quarts of milk a day, as nothing makes blood so rapidly as milk. Practice deep breathing exercises at an open window at certain hours each day and form the habit of breathing deeply when outdoors.

MISS V. N.: IT IS DOUBTFUL if cutting the hair on the lip close to the skin with manicure scissors will stimulate the growth. The hair may be bleached and made less noticeable by the use of peroxide of hydrogen, or for a stronger solution add a couple of drops of household ammonia to a tablespoonful of peroxide. My leaflet may be had for a stamped addressed envelope.

EDNA: HAVING DRY HAIR YOU will need oil treatments after a permanent wave. The night before you wash your hair, warm olive oil and apply it to the scalp with small pieces of absorbent cotton. Part the hair so that every particle of the scalp may be treated with the oil. Allow this to remain on until the following morning, then shampoo. Send a stamped addressed envelope for my booklet on the hair.

BROWN EYES: HERE IS A LEG raising exercise which is excellent for developing the legs: Stand with the back up to a chair, hands clasping the chair, back bent slightly backward. Raise the right knee as high as possible. Repeat the movement five times with the right knee, then alternate with the left five times. Increase to twenty or thirty times.

READER: VASELINE APPLIED to the eyebrows every morning and night will promote their growth. After applying the vaseline, brush them with a tiny eyebrow brush to promote their gloss and train them into shape.

C. R.: WAIST BENDING AND twisting exercises will reduce the hips and waistline. I have them in illustrated form and ask that you send a stamped, addressed envelope for them.

I. W. K.: IT WILL TAKE ABOUT six months for the hair to return to its natural color. There is nothing you may apply to hasten the process. Wash the hair every ten days or two weeks, and brush it for five minutes every morning and night.

L. C.: A 25 PER CENT SOLUTION of aluminum chloride in distilled water is an excellent perspiration remedy. It should be applied every other night until three applications have been made—then once a week to prevent recurrence. Other suggestions may be had for a stamped, addressed envelope.

FLORENCE R.: YOU AREN'T TOO tall, but you do need to increase your weight. As you fill out you will not appear so tall. I have printed instructions for weight gaining and ask that you send a stamped addressed envelope for them.

HARRIET D.: THE DANDRUFF remedy is sixty grains of sulphur mixed with one ounce of vaseline, applied every other night to the scalp with massage. It is an inexpensive and effective remedy. Send stamped addressed envelope for my booklet on the hair.

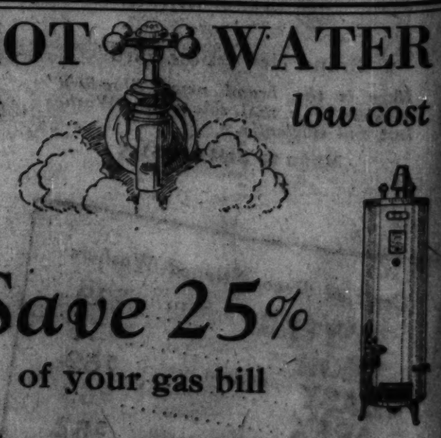


Ingrown Nail Turns Right Out!

A few drops of "Outgro" in the crevice of the ingrowing nail reduces inflammation and pain and so toughens the tender, sensitive skin underneath the toe nail, that it can not penetrate the flesh, and the nail turns naturally outward almost over night.

"Outgro" is a harmless antiseptic manufactured for chiropodists. However, anyone can buy from the drug stores a tiny bottle containing directions

HOT WATER At low cost



Save 25% of your gas bill

We guarantee a saving of 25% in your gas bill for heating water with the NEW "PITTSBURG" AUTOMATIC GAS WATER HEATER—For large or small homes, apartments, etc.

AS LOW AS $70.00—YEAR TO PAY

Phone CENTRAL 8887 or Mail Coupon and Save $10

Pittsburg Water Heater Co.
167 West Wacker Drive, Chicago, Ill.
☐ Send descriptive Booklet.
☐ Please have salesman call.

THIS COUPON WILL APPLY AS $10 DOWN PAYMENT ON ANY SIZE "PITTSBURG" PURCHASED DURING MAY

Name .....
Address .....



Pull-Up Chairs

Attractive pull-up chair with beautifully upholstered seat and back. Antique finished frame.

$10.95



Reed Ferneries

An exceptionally desirable reed fernery. Pedestal pattern. Base is equipped with heavy weight to keep it from tipping. Comes in all the latest finishes.

$1.99



Polychrome Mirrors

An extensive display of both polychrome and Venetian mirrors will be found on the floors at all of our stores. Wide variety of sizes to pick from. Mirror shown here now selling at....

$6.85

Special Aquarium Offer

Very desirable aquarium with crystal glass fish bowl and ornamental iron base. This aquarium has been specially reduced for this week only.

$2.35



Dainty End Tables

A sturdy end table in Spanish brown finish. A very neat pattern. Stock limited while they last.

$1.29



HOME SWEET HOME

An Interesting Message to June Brides and Bridegrooms

The author of this world famous song is said to have never had a home—an outstanding example of the longing of a man for this greatest of all human achievements. The home is the world's most sacred institution. Every living person sets as the goal of his life the possession of a home. The home is the supreme ideal of rich and poor alike, "be it ever so humble." The General Furniture Co. was founded on, and is dedicated to, the principle of helping you to make your dream of a home come true. The General's great chain of 12 big stores stands ready to serve you with good furniture and to save you money on its purchase. No other concern in America offers you such liberal credit terms nor allows you so long a time to complete your payments.

Open Monday, Tuesday, Thursday and Sat. Evenings



Majestic No. 71

Model No. 71 with super dynamic speaker. Installed free. Now selling at New Majestic low prices. Less Tubes.

$110.00



7-Piece Dining Set

The seven piece dining room set here is included as one of the units of our big four room outfit offer. It is a sturdy set that will last you a lifetime and is an unusually attractive pattern.



Living Room

Complete living room is included with our special four room outfit offer. The pieces consist of an attractive pull-up chair. Beautiful junior lamp and shade. book ends, and magnificent two Magazine holder. End table and piece parlor suite as shown here.

Open Monday, Tuesday, Thursday and Sat. Evenings



Sparton No. 930

Sparton Model No. 930 is equipped with the famous Sparton dynamic speaker and is a set of exceptionally fine tone. Priced with all tubes and connections.

$189.50



Fada No. 17

Fada's nationally famous Model No. 17. One dial control. All electric with super dynamic speaker.

$235.00 LESS TUBES

4 Rooms Complete $299

Make Your Own Terms

Shop at Our Nearest Store



Day Beds

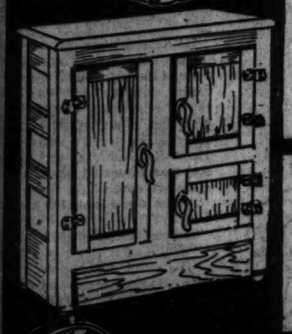
All steel double day-bed with walnut enamel finished frame. Sold complete with mattress and cretonne cover.

$14.65



Bedroom Suites

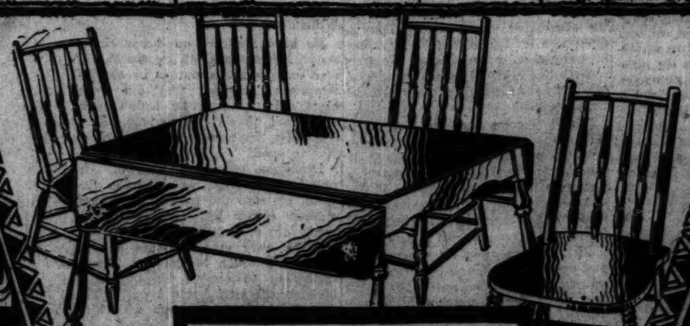
This bedroom suite is a part of our four room outfit offer and you may choose any three pieces from it you wish. A pair of excellent feather pillows, a guaranteed sagless coil spring and our own hand made mattress are included with this bedroom outfit.



Refrigerators

Three door apartment size refrigerator with white enamel interior, and rustproof ice chamber. An exceptional value at

$17.70



Breakfast Sets

Another unit of our four room outfit is the five piece breakfast set shown here. Table has drop leaves. Chairs have wood seats and rung backs.



Bedroom Suites

Your choice of any three pieces from this unusually attractive bedroom suite. Comes in two tone walnut enamel finish. Full dustproof construction. Every piece guaranteed.

$114.75

Atwater Kent

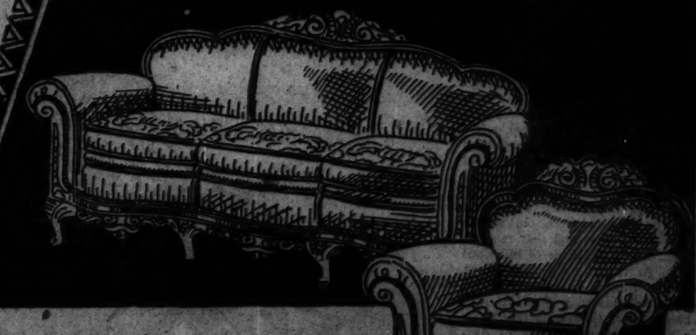
This Atwater Kent is the season's biggest buy. Equipped with Atwater Kent special dynamic speaker and comes in an attractive console cabinet. Installed free and full guaranteed.

$159.50 LESS TUBES

Tires on Time

The General Furniture Company is the first organization in America to offer Kenyon Tires on easy payments. We are able to do this because of a special arrangement with the manufacturers of this great tire. Kenyons are the only tires that carry an unconditional guarantee against all road hazards for one whole year no matter how many miles you drive. Once you use Kenyons you will never be satisfied with any other tire.





2-Piece Mohair Suite

A beautiful mohair parlor suite with matched velour sides and back. Heavy cross web construction. Attractively curved Queen Anne frame. Price for two pieces as shown .....

$129.00

CHICAGO'S GREATEST CHAIN OF FURNITURE STORES

GENERAL FURNITURE CO.

11155-57 MICHIGAN AVE.
4612-16 WENTWORTH AVE.
Cor. 92nd & HOUSTON AVE.
1700-13 W. CHICAGO AVE.
739-43 W. 62nd ST.
6155-59 S. HALSTED ST.
1101-3-5 BELMONT AVE.
4204-08 W. NORTH AVE.
2608-12 W. NORTH AVE.
2947-49 MILWAUKEE AVE.
3910-12-14 W. 26th ST.
1809-15 LOOMIS STREET.

FAST and CURIOUS

Oy Octavus Roy Cohen

When Mocha Williams Found Himself Cheated of a Diamond Pin He Had Spent Months Paying for, Trouble Began in Darktown.



Mrs. Electra Williams discovered suddenly that something awful was happening to her.



Frantic

WHEN Mocha Williams entered the jewelry store he possessed five dollars and a great deal of anticipation. He marched proudly to the installment department, slapped the five dollar bill on the desk, and addressed the clerk.

"Yonder's my las' installment, Cap'n," he announced proudly. "I crave to git my diamond pin."

The clerk looked up sharply, and Mocha found his stare considerably disconcerting.

"Your diamond pin?"

"Yassuh—the diamond pin I been payin' installments on fo' more than a year."

The white gentleman shook his head.

"Don't be absurd," he advised.

"D-d-d-don't be which?"

"Absurd," repeated the clerk. "Your wife, Electra, came in here not two hours ago, paid the last five dollar installment, and got that pin."

Mocha's countenance became the hue of desolated ashes. He blinked rapidly several times and clutched the counter for support. The full consciousness of disaster did not immediately penetrate his somewhat slow-moving brain, and the question came to the ears of the installment clerk with a desperately pleading note:

"Wh-wh-who done which, when, mistuh?"

"Electra came in here about two hours ago, paid me the last five dollars, and took that pin."

"Sh-she couldn't!"

"She did!" The clerk sifted through some papers and produced the original contract. "Look it over for yourself, Mocha. When you and Electra came in here sixty weeks ago and contracted for that pin, you announced that you were buying it for her. You both agreed that either of you could pay the installments and that the pin was deliverable to either when the full amount of three hundred dollars should have been paid."

"But—but, Cap'n, don't you remember that I has paid fifty-nine of them installments out of my own pocket, an' Electra ain't paid but this last one?"

"Sorry! When you bought the pin you said it was for her——"

"It was then," murmured Mocha. "But us had just got married, an' I didn't know her so good as I do now."

The clerk shook his head. "I had no choice but to give her the pin when she paid that last five dollars."

"An'—an' you mean it's her pin now?"

"Yes."

Mocha swayed. One large hand caressed his perspiring forehead: "O! Whoa is me! Who I done what to, that I should git treated like this?"

He staggered from the store into the bleakness of a January day. Misery had succeeded exaltation, and slowly there seeped into his veins a great and consuming anger against the large, dark lady who shared his name and owned his pin.



Electra

OF course Mocha knew that the jeweler was right. The contract was just as he claimed; and it was true, too, that on the memorable day when the first installment was paid Mocha had announced pridefully that this was intended as a wedding present for Electra. But things had changed since then. O, gosh! how they had changed! Electra the bride and Electra the veteran wife were woefully different persons.

Realization of her true character had not come suddenly to Mocha. For two or three months after the marriage ceremony he considered himself a happy man. Then faint doubt entered . . . doubt which was followed by certain knowledge that being the husband of so positive and Amazonian a person as Electra was about the most misfortunate job a man could tackle.

Until becoming acutely acquainted with Electra's stupendous capacity for spreading domestic misery, Mocha had regarded himself as a pretty bad hombre. His temper was short and violent; he shunned work in all its phases and had imagined that married life would be an existence of luxurious idleness. In that he figured without the militant Electra. Vicious tempered as Mocha was, his wife went him several better, with the result that their domicile had been the scene of continuous warfare, with Mocha always on the losing end.

Of marital affection not a trace was left on either side. Mocha doggedly had continued to pay his weekly installments on the three hundred dollar diamond pin because he understood that the contract they had signed with the jeweler provided that should the payments cease their equity in the pin would vanish.

And so for the past seven months he had visited that jewelry store once every week with his five dollar bill. The equity had grown steadily, until—up to a few minutes ago—Mocha had been delighted with the prospect of eventually acquiring so fine a bit of genuine jewelry.

Of course the original idea of presenting the pin to Electra had long since been abandoned. He was plumb annoyed with his wife and didn't care how soon she knew it. It was his intention to get the pin and then sell it to good advantage. It never occurred to him that he might be tricked.

His rage mounted rapidly. He was obsessed by the idea that Electra had negotiated the dawg-gondest, meanest, lowest-down, ornerlest, terriblest trick that had ever been pulled. He—Mocha Williams—had paid two hundred and ninety-five hard earned dollars on that diamond pin. Electra had sat back and watched him do it, only to step in with the last five dollars and thus acquire not only possession of the pin but the right of possession as well.

SO great was Mocha's righteous wrath that fear of his wife was momentarily dissipated. He turned furious footsteps toward his home, determined that for once in their married life the large Electra was to discover who was who and why. He walked down the street with long, space-eating strides; he was muttering things, and his large, bony fists were clenched in preparation for war.

He swung in at a modest one story cottage on Twenty-third street. He stamped across the little veranda and shoved the door open. A human menace greeted him.

Somehow one's most stalwart fury could not prevail against Electra's forbidding might. She faced him now in their combination dining and living room, a mountain of female muscle. Her face held all of the soft and gentle allure of a large Swiss Alp. And there was a promise of action in the fact that she was hatted and coated for the street.

Mocha's eyes took in more than that. He saw that she was flanked on either side by a suitcase. But before he could put anything into words, she struck the initial blow.

"Good-by, Useless!" she said sharply.

"S-s-says which?"

"I says good-by."

"How come?"

"I is goin' away."

"Wh-where to?"

"Nowhere. I'se gwine to stay right heah in Bumminham—but not with you. Fum now hencefo'rd I'se gwine be Missis Mocha Williams on'y so long as it requires Lawyer Evans Chew to git me a divorce."

MOCHA'S eyes were focused on the gorgeous diamond which twinkled at him from her ample bosom. The pin in which it was set wasn't so hot—the jeweler had valued the setting at about twenty-five dollars. The single diamond represented the balance of the three hundred. Mocha's pin! The pin for which he had put aside almost half of his weekly wage since the day of his wedding, denying himself the flesh pots of Bud Peaglar's barbecue lunchroom and billiard parlor and the luxury of movies.

"Gimme that pin," he demanded desperately.

"Foolishment you utters!"

"It's mine."

"The jooler says it ain't. He says it's mine."

"I paid all them installments, didn't I?"

"All 'cept the last," she confessed. "That was the on'y one which was impawtant."

He contemplated assault, but discarded that idea before it took shape. Bitter experience had taught him that assaulting Electra wasn't the healthiest thing in the world. He stared in dumb, futile misery as she picked up her grips and started for the door. There she turned and bent upon him her most exasperating smile.

"As a husband, Mocha, you has been a total loss. But as an installment payer you is the champeen of the world. Good-by!"

She was gone, leaving Mocha wallowing in an abyss of woe. The world was a dismal place—inside and out. Rain bit against the walls of the flimsy cottage, now rid of its homelike bitterness. The winter wind howled down the street and screamed through the barren branches of trees. All nature seemed in tune with Mocha's unhappiness.

He carried that unhappiness down to Bud's, where a game of pool with Florian Slappey did not serve to alleviate his sufferings. Mr. Slappey was inclined to be a wizard with a cue, and he had an exasperating habit of neglecting to perform his wizardry until his opponent had been enticed into a bet.

A crowd witnessed the game, and among all the spectators there was no one who had any sympathy for Mocha. Next to his wife, Mocha was the most unpopular colored person in all Birmingham. Men and women despised his narrow vision and vicious temper. They considered it only just that he should have married a physically powerful shrew like Electra. "Dawg eat dawg!" remarked Sis Callie Flukers when the marriage ceremony occurred, and Darktown shared her opinion.

THE following day Mocha received formal notice from Lawyer Evans Chew that divorce proceedings had been instituted against him by the departed Electra. He visited the erudite attorney in the Penny Prudential Bank building and confided to him that the sooner Electra got divorced away from him the happier he'd be. They, as man to man, he inquired about the legal ownership of the diamond pin.

Lawyer Chew was verbose but specific. He made it unpleasantly clear that because of the way the contract was drawn, the pin belonged to whomever happened to have it—in the same manner, he explained, as the possession of money drawn from a double checking account. "In addition thereto," he announced sonorously, "you notifried that jooler formerly that said diamond pin was intended as a gif' for yo' lawfully wedded wife, and that gives her the right of possession as well as the actual possession, *duces tecum*. In summary, Mistuh Williams, I would promulgate the decision an' rulement that the pin is yo' wife's, an' that she has same, an' proposes to keep it, *ab initio* and *ad infinitum*."

"Do you mean," inquired Mocha miserably, "that I cain't git it away fum her after I paid fo' it myse'f?"

"Not a chance. Of co'se, you has maybe got a moral right to it, but legally you ain't even got one leg to stand on."

DIVORCE proceedings were speeded up, and eventually there came a clear, frosty day in February when Mocha Williams found himself once again a single man—hopelessly broke and colossally unhappy.

Memory of that diamond pin rankled in his manly bosom. Most of the thoughts which had to do with his matrimonial adventure were of a grayish hue, but this climax was the worst of all. Toward his ex-wife he felt nothing but a desire to commit mayhem, and he knew that she reciprocated his sentiment.

He was convinced that legally he was beyond the pale. Morally, however, was another angle. He saw the thing clearly now—only reason Electra hadn't left him before was because she knew perfectly well he'd continue to pay installments on that pin—and then she'd go in and get it for five dollars. It was not difficult for Mocha to follow her mental processes. Goodness knows he had tricked others just as diabolically in the past. Even Senore Mashby, the attenuated money lender, bore a reputation for honesty and fair dealing in comparison with Mocha. Colored society had always known that Mocha was just naturally no good, never would be, and didn't want to be.

But it was his very badness which caused the pin to rankle more deeply with the passing of each cold day. It was the first time he had had anything put across on him. And finally he decided—with many graphic profanities—that it just nachelly wasn't to be stood! Nossuh!

Mr. Williams was an unscrupulous and desperate man, and he schemed an unscrupulous and desperate scheme. He laid his plans and watched his opportunity. It came in less than a week.

He swung into action one freezing February night when the streets were sheeted with ice and pedestrians bowed their heads against the whining gale. He had seen Electra enter the Frolic theater shortly before dark, and he shivered on the curb across the street until she left. He knew where she was staying—over on Avenue B—and he knew that, barring a chance lift, she'd walk home.

Thereupon he secreted himself in a dark alley. The nearest street light glowed dully in the sleetstorm. Traffic crept slowly southward. Electra moved with difficulty in the general direction of her home.

She came abreast the spot where her ex-husband was hidden. He wore a felt hat, which was pulled well down over his eyes; the collar of a huge overcoat was pulled up almost to his mouth. He knew where the daimond brooch was—he had seen it flash as Electra stood in the lighted lobby of the Frolic buttoning her coat.

Mrs. Electra Williams discovered suddenly that something awful was happening to her. A figure bore down on her, and two powerful hands ripped the buttons from her coat. She stood in paralyzed terror as one of those hands closed around the diamond pin and wrenched it loose with a ripping sound. And by the time she emitted the first of a series of shrieks the robber was vanishing down the Stygian alley.



Mocha

She did not recognize Mocha. Even if there had been the slightest suspicion, she wouldn't have credited him with the requisite courage. And so she stood still and sent her pleas for help shrilling out on the night air.

A crowd gathered like magic. A policeman arrived. The leaping figure of Mocha could still be discerned flying down the alley. A howling pursuit started, and it was given impetus when Mocha's eagerness caused him to slip on the glassy surface of the alley and go sprawling.

THE thoughts of the pursued were not particularly optimistic. That a chase would form thus quickly had never entered into his calculations. The fall stunned him and helped to break his spirit—and he gave swift, clear thought to the situation in which he was likely to find himself.

He knew it wouldn't matter much to a court that he had paid two hundred and ninety-five of the three hundred dollars with which the pin had been purchased. The stark fact was that he was guilty of robbery, and he realized that there would be little hope of mercy from Electra. Any one else, perhaps, but never from the former Mrs. Williams.

He knew that his speed had slackened. He was gripped by the horrid fear that he was about to be caught. Suppose, then, that they did catch him? Even though he hadn't been recognized, they'd find the pin. Then five years, maybe ten, in Kilby prison. Not so good!

Discretion conquered avarice. He rounded the corner and flung the diamond pin into the gutter. He turned another corner just as the pursuers swung out of the alley.

There were many persons on the street into which Mocha had turned. Struggling to control his expression of terror, he settled into a walk. The chase promptly caught up with him, but no one eyed him askance. He heaved a sigh of vast relief. He had lost the pin, but at least he could continue to enjoy the effete delights of Alabama's largest city.

And then a new idea came to him. Perhaps—there was just the faintest chance—he might be able to find that pin. He had a fairly accurate idea of where he had thrown it. Of course it wouldn't do to return immediately to the spot . . . but in fifteen or twenty minutes.

It was an excellent idea. But Mocha neglected to take into consideration a black, wispy, apologetic colored person of the male persuasion. He gave no thought to Frantic Marshall, because at the time he hardly knew that such a person existed.

Frantic Marshall's character approached the human negative. He was just a wee bit more than five feet in height, amazingly skinny, and he walked with an outward shuffle as though wondering whether he actually had a right to the sidewalks of Birmingham.

The few who knew Frantic intimately liked him. He had a heart ten times as big as his shriveled body. He possessed the soul of a cavalier, and despite his wizened frame and appearance of great age, there was youth yet flowing through his veins.

DURING all of Frantic's lean and uneventful twenty-six years there had been little of joy in his life save the thought of romance. That any amorous adventure upon which he embarked could be successful never occurred to the apologetic little man. He had, for instance, courted Canary Gaunt for no less than four years, and, so far as he knew, Canary wasn't aware of much more than the mere fact of his existence.

Frantic's friends might have warned him against Canary had they considered that his suit had a chance for success. As it was, they preferred to let him keep his gossamer dreams. Nobody liked to hurt Frantic. He was so eagerly friendly, so woebegone, so pathetically grateful for every kind word. He was a ready listener and a sage adviser in times of stress; he went his lonesome way timidly, wondering why the world at large was so harsh, and shrinking from unpleasant contact. It was ironical that he should have directed his affections toward Canary Gaunt—not that there was anything wrong about Canary, except that she most certainly wasn't the sort of woman who could make Frantic happy.

Canary was all right—in her way. Some day, folks thought, she'd marry a big, muscular man who'd see that she kept a good job. But Frantic . . .

Well, after all, Canary didn't even know he was courting her. In all his life Mr. Marshall had never earned more than ten dollars a week. And on ten a week one cannot court a woman like Canary with any degree of success. Frantic did not press his suit—he feared a rebuff. He feared almost everything.

Tonight he trudged toward his tiny room on the top floor of Sally Crouch's Cozy Home Hotel for Colored. He shrank from the gale which wailed in from the north pole. He shuffled slowly down Seventeenth street, watching his step, eyes focused on the shiny pavement.

He stood at the curb, patiently waiting his chance to cross through the skidding traffic. And it happened that something caught the gleam of a headlight and reflected that gleam into Frantic's eyes.

He frowned. He stooped. His fingers quested in the gutter, and when the emaciated frame was straightened Mr. Frantic Marshall was in possession of the three hundred dollar diamond pin which recently had been the property of the large and powerful Mocha Williams.

INSTINCT helped Frantic. It impelled him to depart from the spot he occupied. He made his way to the hotel room with more haste than he had exhibited in years. And then, in the warmth and sanctuary of his room, he gazed upon his treasure.

Frantic Marshall was no fool. He was certain that his trophy was genuine. His watery eyes blinked, his breath came fast . . . and he envisioned the reward which would be offered by the person who had lost this jewel.

That night he was emboldened to call upon Miss Canary Gaunt. Canary was glad enough to see him, the miserable weather having blasted her plans for the evening. She found herself in the company of a new man. Not that Frantic was any larger physically, but he seemed to have expanded mentally. As the evening progressed he even presumed to have an idea.

"You know what, Canary?"

"What?"

"A swell lookin' gal like you ought to wear diamonds."

"Fumadiddles! Where at would I git diamonds fum?"

"O . . . maybe if some feller was crazy 'bout you, an' you was willin' to commit matrimony with him . . . maybe he'd give you anyhow one diamond. A big one."

"Reckon he'd buy it fum the ten cent store, too."

"No. I meal a real ginuwine one. Do you like diamonds, Canary?"

"They is the craziest things I is about."

"Hmm! An' would you like a feller which gave you a real one?"

"Boy! that's the one thing I wouldn't do nothin' else but."

"W-w-w-would you be willin' to marry him?"

She gazed coyly at the ceiling. "Well, that depen's."

FRANTIC rushed in. "S'posin' it was me, Sugarplum? S'posin' I gave you a real swell diamond—would you be willin' to become engaged to me?"

"O! Frantic!"

"Tell me, would you would or would you wouldn't?"

"I—I is awful fond of diamonds, Mistuh Marshall."

"An' of me, too?"

Canary eyed him speculatively. She had never before regarded Frantic as the possible giver of diamonds—or of anything else worth having. But she knew that he was not talking idly. Naturally, she'd have to own the diamond before committing herself to such a negative person as Frantic, but then: "I like you awful good, Mistuh Marshall."

"An'—an' you reckon, if I was to git that diamond fo' you, you might think about performin' matrimony with me?"

She blushed and giggled. "I—I reckon might, Frantic."

"Hallelujah!" He started forward impetuously, but she waved him away. "Not yet, Frantic. Wait 'til we has seen that diamond."

That was as far as Mr. Marshall could get. Yet when he stepped into the bitter night again there were wings upon his feet and a song on his lips. He was experiencing a beatitude of such exquisiteness that it was positive agony. He had loved Canary Gaunt for four long years . . . and never until this happy accident of this night had he ever considered that there might be the faintest chance for him to win her.



She gazed into Mocha's eyes with new interest.

He was not a discriminating person. He didn't bother to analyze . . . it never occurred that she was probably a mercenary person who was willing to take him because she wanted a diamond. All he could see was that the gates of paradise were opening. He trod the clouds and tasted bliss.

Morning brought no diminution of his rapture. He was semi-engaged to Canary. He bought a newspaper and read every word of every classified advertisement from help wanted to second hand automobiles for sale. He hated his own honesty. If some one advertised for that pin, he'd have to return it. But if no one did . . .

For three days Frantic existed on hope and misery. He touched heights of delight and depths of despair. Canary Gaunt kept him dangling. Diamond first, she insisted; else how could she believe that he really loved her? And Frantic's honesty compelled him to watch the three daily papers which he hoped and prayed that no advertisement would be inserted.

FATE smiled upon him . . . or at least so he thought. No one announced through the newspapers that a diamond pin had been lost. Had Frantic known more than he did it might have occurred than stolen property is not usually advertised for. But he had no idea except that this pin had been lost, and now—when no one claimed it—he felt that he had done even more than the average honest man was called upon to do. He gazed upon the pin and called it his. And that night he made his magniloquent presentation to the fair Canary.

She accepted the pin and the little man with complete enthusiasm. Until the moment of presentation she had doubted Frantic's ability to make good his promise. Now she questioned him and he—with pardonable exaggeration—explained how long he had slaved to accumulate the money with which the pin had been bought. She looked upon him with new eyes. His meager build contained ideas which she had never suspected, and she saw herself accumulating jewelry as his wife.

And so she wore the pin with great gusto. She wore it for three days, and it adorned her gown the night Frantic Marshall escorted her to the big dance at the lodge rooms of the Sons and Daughters of I Will Arise.

The élite of dusky Birmingham were gathered that night. Dancing was rampant, to the itchy strains of Prof. Aleck Champagne's Jazzphony orchestra. It was an extremely large evening and Frantic was a-quiver with joy. For the first time in his life he faced the world as an engaged man. His narrow shoulders were thrown back with a pride he had never before known; his heart beat manfully; his eyes followed the luxurious Canary about the dance floor with proprietary interest not entirely untinctured by jealousy.

Every colored notable was present. Lawyer and Mrs. Evans Chew, Dr. and Mrs. Lijah Atcherson, Florian Slappey, Epic Peters, Director and Mrs. J. Cæsar Clump, Mr. and Mrs. Eddie Fus, Opus Randall, Welford Potts, Mr. and Mrs. Simeon Broughton, Semore Mashby, Dr. and Mrs. Brutus Herring.

And Mocha Williams!

MOCHA was struggling desperately to find happiness in single blessedness. But his bestiality was infected with bitter memory of the two hundred and ninety-five dollars he had paid on the diamond pin which was now lost somewhere in the streets of Birmingham. It had been his—then hers; then his again for the hectic moments of the chase down the alley. Now the pin was somewhere else. The only vestige of satisfaction for vindictive Mocha lay in the certain knowledge that Electra was not sporting that pin.

He danced languidly and without interest. He eyed all women with distaste. He considered himself a confirmed misogynist. But about midthirty something caught his eye: a glittering, gleaming, scintillating something which struck a chord of memory. He waited until the end of the dance and then presented himself before Miss Canary Gaunt.

"Who you dancin' the next one with, Canary?"

She smiled demurely. "You!"

"Hot dam! Ain't you tootin'?"

The music commenced. Canary slid into Mocha's arms and they hopped away over the polished floor. Mr. Williams, using excellent strategy, approached the subject casually.

"You sure do look swell tonight, Canary."

"O! Hush yo' mouf, Big Boy."

"I ain't kiddin'."

"Flatterment you make!"

"I'se se'ious. You is the best lookin'est gal in this whole ballroom."

She gazed into Mocha's eyes with new interest. He was a good looking chap; a man much more after her own heart than the insignificant little shrimp to whom she was pledged. She found herself wondering what manner of women Electra must be that she should have possessed this man and then have been willing to turn him loose.

Mocha looked down at her. "That's a pretty pin you got on."

Canary flushed with pride. "Ain't it? It's a ginuwine diamond."

"No?"

"Yeh."

"Where at did you git it?"

She frowned . . . then smiled brightly. "My fiansay gimme it."

"Yo' which?"

"My fiansay."

"Who be?"

She jerked her head toward a corner of the room, where the wistful figure of Frantic was almost concealed behind a small potted palm.

"That li'l half pint," she explained. "Frantic Marshall?"

"Uh-huh."

"Great sufferin' tripe! How come a

[Continued on page ten.]



Frantic

insisted; else how could
hat be really loved her?
honesty compelled him
three daily papers while
prayed that no advertise-
inserted.

led upon him . . . or at
he thought. No one an-
through the newspapers
nd pin had been lost,
known more than he did,
occurred than stolen
t usually advertised for.
idea except that this pin
and now—when no one
felt that he had done
the average honest man
n to do. He gazed upon
lled it his. And that night
agniloquent presentation
nary.

d the pin and the little
plete enthusiasm. Until
of presentation she had
ie's ability to make good.
Now she questioned him,
pardonable exaggeration
w long he had slaved to
money with which she
ought. She looked upon
eyes. His meager head
s which she had never
she saw herself accumu-
as his wife.

wore the pin with great
re it for three days, and
gown the night Frantic
ted her to the big dance
rooms of the Sons and
I Will Arise.

dusky Birmingham were
night. Dancing was
e itchy strains of Prof.
gne's Jazzphony orches-
extremely large eve-
atic was a-quiver with
first time in his life he
id as an engaged man.
uilders were thrown back
he had never before
art beat manfully; his
the luxurious Canary
ce floor with proprietary
entirely untinctured by

d notable was present:
Evans Chew, Dr. and
Florian Slappey,
and Mrs. J. Cae-
Mrs. Eddie Fizz,
d Potts, Mr. and
on, Semore Mash-
Brutus Herring,
Williams!

struggling desperately
iness in single
ut his beatitude
ver memory of the
ninety-five dollars he
diamond pin which was
here in the streets of
had been his—then
r the hectic mo-
down the alley
where else. The
ction for vindic-
certain knowl-
was not sporting that

ly and without in-
women with dis-
himself a con-
But about ten-
ght his eye: a
intillating some-
k a chord of memory.
end of the dance
self before Miss

e next one with,

"You!"
you tootin'?"
mmenced. Canary slid
ms and they hopped
hed floor. Mr.
ent strategy, ap-
ect casually.
k swell tonight,

mouf, Big Boy."
n'."
you make!"
You is the best look-
whole ballroom."
Mocha's eyes with
e was a good looking
ch more after her own
significant little shrimp
s pledged. She found
g what manner of
ust be that she should
his man and then have
rn him loose.
down at her. "This
ng."
pride. "Ain't
iamond."

You git it?"
then smiled
anssy gimme it."

head toward a corner
re the wistful figure
concealed behind

pint," she explained.
ail?"

tripe! How come a
on page ten.]

Authority Writes Book on Baby Care for Tribune

Miss Carolyn Conant Van Blarcom, Internationally Known, Is Author of New Guide for Mothers

Miss Van Blarcom's book on baby care may be bought at the Chicago Tribune Public Service Office, 1 South Dearborn street, for 10 cents. By mail the cost is 60 cents.



MISS CAROLYN CONANT VAN BLARCOM.

I HARDLY know where to begin today to tell you all that I want you to know about Carolyn Conant Van Blarcom. Miss Van Blarcom is the internationally known authority who has written the book on baby care for the readers of THE CHICAGO TRIBUNE, of which we cannot help feeling extremely proud.

The reason why I hardly know where to begin to tell you about her is because there is so much to tell—so much that makes her preëminently fitted to write a book for mothers on the care of their babies—so much in her vast and varied experience, so much in the esteem in which she is held by her profession, so much in her achievement and so much in the passionate zeal with which she has worked in behalf of mothers and babies. So, instead of using more space for my enthusiasm I shall give you a hint telling you something about the amazing career of Carolyn Conant Van Blarcom.

When I first knew Miss Van Blarcom some years ago she was in the midst of her tremendous campaign to save babies from blindness, acting as secretary of the New York state committee for the prevention of blindness which afterwards became national in its scope and continued under her direction. How many thousands of boys and girls today owe their eyesight to her magnificent work we shall never know.

Before I met her she had been doing work of equal importance in other fields, and since then everything she has done has been marked not only by constructive radical vision, but by terrifically hard work against what often seemed like insurmountable opposition.

For instance, she conducted a lone fight to standardize midwifery in this country. When she found the almost unbelievably horrible conditions under which midwives carried on their work she might have thought she would immediately have waged war to abolish their existence. But she did not. She saw the demand for them among the foreign born population who had brought this with them among their other traditions—who had always turned to midwives in their mother country when babies were to be born. She saw the need for them and so set to work to legalize and educate them.

Started Midwives' School.

She made an investigation here, studied midwifery abroad, and returned to establish a midwives' school in connection with Bellevue hospital, the first of its kind in the country and far reaching in its influence. This was not only to educate midwives, but Miss Van Blarcom felt that a course in it should have a place in a nurse's education as well as her regular training. And nurses who went into rural communities realized the value of the training this school could give them.

Miss Van Blarcom is one of the most widely known graduates of the Johns Hopkins hospital school for nurses, where she served as instructor and assistant superintendent and supervisor of nurses. During the world war Miss Van Blarcom was director of the bureau of nursing service of the Atlantic division of the American Red Cross.

In order to make this book on baby for THE CHICAGO TRIBUNE readers the very last word in baby care, to give to them the most recent and the most authoritative findings, Miss Van Blarcom made a special trip this spring to Baltimore and spent some time in Johns Hopkins observing and conferring with those doctors and nurses who are constantly at work on the changes and improvements in the treatment and feeding and general care of babies.

Author of Note.

To go on with Miss Van Blarcom's record: In 1924 she addressed the second English speaking conference in child welfare, in London, which was called by the order of the king and queen. She was six months preparing this paper.

She is the author of "Obstetrical Nursing," a book accepted as the standard treatise on obstetrical nursing in this country and widely used in England, Australia, and in practically every European country, as well as China and other oriental countries. It is used as a textbook in public health nursing in universities and in state departments of health.

More informal and addressed to a more popular audience is her book "Getting Ready to Be a Mother." In an introduction to this book Dr. J. Whitridge Williams says: "If every expectant mother, no matter what her station or location, followed the simple, practical advice offered in this book countless mothers and babies to come would have life and health more abundantly." (Published by Macmillan, New York.)

Now in addition to all her technical writings for professional magazines, Miss Van Blarcom did a work of wide interest for a great woman's magazine. She was health editor of the magazine, in charge of their baby department and child helping department. This provided her with a little different sort of experience and innumerable contacts with mothers all over the country.

I could go on with a description of other work of Miss Van Blarcom's that has brought her international recognition, but I need not do so in order to show you how rarely fitted she is to write a book for mothers on the care of their babies. If I attempted to list any more of her accomplishments I should not have room to give you some of the ideas that she expressed when I saw her just before the manuscript for the baby book was completed—and those are no less important than her work.

Highest Tributes Are Paid.

You could not talk for five minutes with Miss Van Blarcom without feeling how deep is her concern with the welfare of mothers and babies and how passionately she feels the needlessness of either the loss of babies or their lack of perfect health through absence of proper care. In her teaching of nurses in Johns Hopkins she held before them an ideal—which indeed a young nurse must need in grilling years of her training.

Of the work of nurses with mothers and babies she says: "This service to mother and baby in the recurring romance of a new life is a participation in a miracle of breath taking beauty; a contact with an awesome and marvelous mystery that fires the fancy like a flaming, leaping touch of inspiration." Dr. Esther Loring Richards of Johns Hopkins hospital says of Miss Van Blarcom: "To her alone more than to any other single force in medical and nursing obstetrics in this country is due credit for an interpretation of the life of mother and child in the largest sense."

This Is Indeed a Tribute.

And in talking with Miss Van Blarcom you feel this attitude of hers. She wanted to write this baby book for THE TRIBUNE; she wanted to write a book embodying the best of all that has been learned to make healthy, happy babies.

But, interesting to note, Miss Van Blarcom, with all her technical knowledge, feels that this rearing of a healthy, happy child can be made a simple thing. No mother should feel overwhelmed at the care her baby will need. Armed with intelligence and knowledge, it is a simple matter. In fact, the efforts of doctors are being directed toward the simplification of baby care, and this is the optimistic, the encouraging tone of her book.

Knowledge Is Stressed.

But Miss Van Blarcom does stress the need of knowing; she does not hold with this "trusting to instinct" idea; she says instinct alone has killed more babies than any one can imagine. She has an interesting theory, too, about the great mass of intelligent women who become mothers. She thinks that many of them feel that books on baby care apply always to some one else's baby, not theirs; that because they are educated they do not need directions to bring up their babies—that those are meant only for the ignorant.

In a word, she believes that the in-between classes—those between the rich and the poor—are in need of education in the care of babies. For, with babies, as with toddlers, as with children, as with adolescents, the same thing holds true—the baby's health lies with the mother's care, with her twenty-four hour day's duty; it is not assured by the occasional visit of the doctor or other adviser.

Their mother is the babies' staff of life, really. It all goes back to her, and *she* must make good if *they* are to make good—physically and mentally. Each part of her care of them—their food, their rest, their habits—is like a piece of a mosaic; each of them is necessary to make the pattern of health complete. Miss Van Blarcom has written a book on baby care which should be an invaluable guide to mothers.

[Copyright: 1929: By The Chicago Tribune.]

FRIEND IN NEED

By Sally Joy Brown.

I want to be the medium through which the friends in need and the friends in need may be brought together. It may be you have some cherished article which has not outgrown its usefulness that will make some less fortunate one happy and you would gladly give it. Write to me and I shall be happy to be of service to you. Please write on one side of the paper.

When information is wanted by mail a stamped, addressed envelope should accompany the request. Please do not send article to The Tribune, but write for the address of the applicant and send direct.

Here's a Wonderful Opportunity for Boys and Girls to Get the Groundwork of Music.

THE following letter tells of a wonderful opportunity for girls and boys who like music and would like to learn to play the piano:

"Dear Miss Brown: This school gives a summer course for piano teachers from June 27 to Aug. 7. To demonstrate teaching, a small class of children, 4 to 7 years old, is used. The class meets downtown from 10 to 11 o'clock, three mornings a week. These children have, therefore, fifteen music lessons with no charge. There is, of course, no possible obligation about their future study. All we ask is regularity of attendance during the five weeks.

"We are wondering if among your readers there are not some who would care to have their children in this group. They must be beginners, having had no lessons, and must have a piano at home. Only fundamental work is accomplished in fifteen lessons, but it is an astonishingly good foundation. We desire to give the lessons to children who are really musical in tendencies.

"There will be a tryout held on Saturday, June 8, at the school. We feel this is a worth while thing, and are most appreciative of your cooperation and the use of your fine column. D. P."

Isn't that a splendid opportunity for some young girls and boys to get well started in music? If you know of any child who is willing to study and meet the requirements of the school, I'll be happy to have their names and to arrange for the tryout. Remember, they can't know anything about music—they just must want to learn!

Offers Canary Breeding Cage.

"I have a breeding cage I would like to give one of your readers. It is in good condition and any one who can make use of it may have it.

"Mrs. G. S."

If raising birds is your particular hobby you'll probably welcome this bit of extra equipment. Write me if you can make use of a breeding cage; please do not telephone.

Needs Baby Things.

"My first baby is coming to me soon and I am in need of a great many things which I cannot afford to buy—sheets, pillow cases, towels, and baby clothing. My husband is not strong and cannot do heavy labor, so his wages are small and we must do without a great many things.

"Mrs. L. C."

Can you help this mother prepare for the arrival of her first born by donating some of the articles she absolutely needs? The little garments your child is outgrowing would help her a great deal.

In Great Need.

"Mrs. C. is just 22 years of age. She is the mother of one boy, 15 months old, and is expecting another baby in about two weeks. Her husband is not working, she is not well, and sometimes I wonder how she can stand it at all. Many days they have nothing to eat and her entire wardrobe consists of one housedress. Can't your readers help her? Clothing for herself—she wears size 14—for the young son and for the expected baby would help her immensely.

"Mrs. B. C."

This poor, distracted mother with a burden greater than she can bear deserves all the assistance we can possibly give her. If you can provide her with the clothing she needs for herself and her babies, I am sure it will give her some of the courage she needs.

BALLOONS.

By Eleanor Jewett.

There is one sound
Which on our street
Is answered by
The children's feet.

A clear, shrill whistle,
Piercing sweet,
Is echoed by
The children's feet.

"Who'll buy balloons?
"Balloons!" Then fleet
To buy, come running
Children's feet.

[Copyright: 1929: By The Chicago Tribune.]

Doris Blake's Answers to Love Problems

Have you a perplexing love affair on which you need the counsel of a friend? Write to Doris Blake, care The Tribune, Chicago. If you wish a personal reply please send a stamped, addressed envelope.

Better Drop Him.

"Dear Miss Blake: The boy I love drinks, but he always treats me wonderfully during such times. Should I give him up? Lou."

You don't want to marry a man who is addicted to drink, so the sooner you give him up the better.

Unreasonable, Aren't You?

"Dear Miss Blake: I told my girl not to speak to other boys and she said she wouldn't. Later, I caught her fooling with them. Please advise. "Ed."

Don't you think you were unreasonable and selfish in making such a request, Ed.

Demand Explanation.

"Dear Miss Blake: I saw the boy I love talking to another girl. He saw me, but didn't speak. Please advise. 'Broken Hearted.'"

There's no excuse for not speaking. Refuse to recognize him until he offers some explanation.

$5 Apiece for Bright Sayings

The Tribune will pay $5 for each childish saying printed. The story told must never have been printed in any magazine or paper. It is not possible to acknowledge or return unavailable contributions. Write on one side of the paper. Address bright sayings to Aunty Bee, The Tribune.

"What suit do you wish to wear to school this morning, Bill?" said mother.

"O, it doesn't matter," was the indifferent reply. "Just any one that won't get dirty, so I can play ball."

D. P. M.

Barbie's little cousin, the same age, was visiting at her home for a short time, so Barbie took her to school the first morning.

She politely presented her to the teacher. "Patsy wants to be a customer for a couple o' days," she said.

E. W.

How Many Mistakes Here?



Here's a test for the sharpness of your eyes. If you look closely you will find that the artist made seven mistakes in this picture. Can you detect all of them?

NO VISITORS WANTED



The words represented by these pictures, when put together, form the name of a place occupied by a person who prefers always to be alone.

FIND HEADS OF ANIMALS



Although the boy's mother plainly saw the bear in the cage, the little fellow insisted he also saw two other bears and a camel. Can you find them?

Answers to Puzzles

HOW MANY MISTAKES?

1. Picture on wall is upside down.
2. Woman's thumb should be on other side of hand.
3. Man has no tie.
4. Man could not balance hat in position shown.
5. Hat has no opening for crown.
6. Doors on cabinet are different in design.
7. Two different kinds of knobs on cabinet.

NO VISITORS WANTED.
Her-mitt-age. Hermitage.

FIND HEADS OF THREE ANIMALS.



Heads of animals shown in heavy outline.

RIDDLES.

1. Most of them are swell dressers.
2. They can't even eat their rôles.
3. It's "dew" in the morning and "mist" at night.

Activities of Women

Mrs. Dempsey West, aged 52 years, mother of nine, is jailer at Barbourville, Ky. She succeeds her husband, who was killed while searching for an escaped prisoner.

Women in Holland have a reputation as ideal housekeepers. They do not engage in business. Most of the Dutch women marry and then stay at home.

Riddles

1. Why would you say most girls are like certain pieces of furniture?
2. Why are actors so often hungry?
3. Why is money wet the first of the month?



How I Bleach My Skin White

"The camera is a merciless eye," says Miss Genevieve Barr, noted New York model, "and we girls who have to face it have a method of our own for keeping our skins white and flawless.

"We buy no ready-made preparations, but get three ounces of Orchard White at the drug store and add to this the juice of two lemons. This makes several weeks' supply of a very fine skin bleach which softens, refines and whitens the skin without any harm or irritation. And because you use it while it is still fresh, it is twice as effective as any ready-to-use preparation. I find it a dandy bleach for tan and freckles, too. Every girl who takes up posing in New York, sooner or later learns this studio secret. The bleach costs only a few cents to make."



Speedy

Qualities that will amaze you ... and safe!

Speed in drying with all the well known *KYANIZE* features—easy brushing, self-leveling, an even, ridgeless finish with a beautiful lustre. *NO OFFENSIVE ODOR.* No mixing with expensive thinners; just a little turpentine if necessary. Waterproof, quick, dainty, beautiful—for furniture or woodwork. Complete satisfaction or "Money Back for the Empty Can." 16 popular colors besides black, white and clear.

Kyanize

LUSTAQUIK FINISH

Sold by the Following KYANIZE Agents:

LOOP
Wallbrunn-Kling & Co. 327 So. Clark St.

NORTH SIDE
A. Allin & Son. 4833 N. Western Ave.
Belmont Painters Supply Co. 2149 Belmont Ave.
Bess Hardware 2148 Larrabee St.
A. M. Cowan. 1534 Fullerton Ave.
J. J. Gormley. 401 W. Division St.
Holgerson Bros. 3056 N. Clark St.
Jack's Store 1554 Jarvis Ave.
Axel Johnson & Co. 7050 N. Clark St.
Robert Koechert. 2613 Lawrence Ave.
Harry Krohn. 4614 No. Western Ave.
Chas. A. Kuhles. 1703 Cirbourn Ave.
D. J. Mock. 2407 Montrose Ave.
Geo. M. Noethling. 4533 Broadway
North Avenue Paint Store. 322 W. North Ave.
Ridge Hardware Store. 7139 N. Ridge Ave.
D. A. Roti. 2003 Devon Ave.
S & D Hardware. 2743 Southport Ave.
Joseph F. Schrom. 2008 Roscoe St.
Smith Hardware. 700 W. North Ave.
Uptown Paint & Supply Co. 4605 N. Clark St.
Universal Store. 1231 N. Clark St.

NORTHWEST
F. Bader. 4344 Diversey Ave.
Belmont Pt. Hdws. Store. 4701 Belmont Ave.
Harry Berger. 3354 Milwaukee Ave.
S. A. Bergman. 4048 North Ave.
S. A. Bergman. 2377 Milwaukee Ave.
G. C. Braeutigam. 5012 Armitage Ave.
E. T. Carlson & Co. 432 N. Crawford Ave.
E. T. Carlson & Co. 3008 W. Fullerton Ave.
Conrad Hdwe. & Elec. Co. 2913 S. Cicero Ave.
C. L. Nichols. 3046 Fullerton Ave.
John H. Pugh. 3854 Wrightwood Ave.
George's Fair. 3424 W. North Ave.
Ginsburg & Glassoff. 5118 Irving Park Blvd.
Joseph Singer. 2847 Irving Park Blvd.
Industrial Glass & Pt. Co. 6316-18 Northwest Hwy.
H. Kaplan & Son. 2301 W. Division St.
Ludwig Korejs. 2422 Armitage Ave.
J. F. Krasinski. 1227 W. Chicago Ave.
N. J. Larsen. 2517 W. North Ave.
J. Lieblaber. 2308 W. North Ave.
Mattson Hardware. 5350 W. North Ave.
Menzel Wares Co. 1009 W. North Ave.
William Obermayer. 4800 N. Crawford Ave.
Oscar Ornest. 3314 Montrose Ave.
John J. Osterlein & Sons. 5725 Milwaukee Ave.
C. A. Raschke. 3520 Montrose Ave.
Ragan Hardware & Paint Co. 2366 Milwaukee Ave.
Richo Hardware Co. 4450 Belmont Ave.
Max Rosen. 1909 W. North Ave.
A. N. Rosner. 5033 W. Division St.
Stazzo Paint Store. 3813 W. Chicago Ave.
H. Siems. 3157 Montrose Ave.
J. Slipiec. 1440 W. Chicago Ave.
Standard Hdwe. & Supply Co. 4817 Irving Park Blvd.
Stanley's Hardware. 5805 Elgin Road
Stratus Hardware. 1456 Milwaukee Ave.

WEST
E. T. Carlson & Co. 5725 W. Chicago Ave.
Fox Hardware Co. 5953 W. Chicago Ave.
Garfield Variety Store. 3535 5th Ave.
Charles Handel. 244 S. Crawford Ave.
A. J. Hoffmas. 2612 W. Madison St.
Henry C. Paulin. 5113 W. Chicago Ave.
Waller C. Riedl. 4150 W. Harrison St.
Dan Young & Co. 2246 W. Madison St.

SOUTH SIDE
A & B Hardware. 840 E. 63d St.
A & B Hardware. 7128 South Chicago Ave.
Avalon Park Hdwe. & Elec. Shop. 1311 E. 79th St.
E. A. Berman. 1524 E. 79th St.
Axel E. Bernstedt. 1444 E. 79th St.
Bourreau's Paint & Hardware. 1216-18 E. 55th St.
R. T. Davis. 1214 E. 63d St.
J. Feichtinger. 2751 S. Ashland Ave.
Charles Freudinger. 5531 S. Ashland Ave.
Harry Gold. 1200 E. 63d St.
Gold's Hardware Store. 312 E. 58th St.
Max Gold. 1100 W. 51st St.
M. Heifrman. 6800 S. 63d St.
S. E. Johnson. 8858 Cottage Grove Ave.
Vincent Kohl. 4330 Ashland Ave.
Nicholas Lamberty & Son. 1520 W. 51st St.
A. Levine & Sons. 6902 Wentworth Ave.
J. Levine. 6758 S. 71st St.
Maisel's Hardware. 3551 S. State St.
Miller Hardware. 2400 E. 75th St.
Warne Moore. 618 W. 120th St.
Edmund J. Pawelkiewicz. 4230 S. Ashland Ave.
Saxon Paint Store. 1017 W. 63d St.
Sorson Hardware Co. 2150 E. 31st St.
Sherman Hardware Co. 8024 S. Halsted St.
Lee F. Smith. 1158 E. 47th St.
Southwest Variety Store. 1021 E. 63d St.
Stewart Hardware. 809 E. 70th St.
D. J. Tamminga & Son. 10816 S. Michigan Ave.
A. Vanderwarf & Bro. 242 E. 115th St.
Wachter Hardware Co. 2832 Cottage Grove Ave.
White Bros. 5810 S. Halsted St.
Winsberg's Fair. 250 W. 63d St.
Zobac & Son. 1251 W. 72d St.

SOUTHWEST
Barcal & Barta. 3354 W. 26th St.
Barcal & Barta. 1623 So. Homan Ave.
J. Bauer & Son. 2826 W. 22d St.
Oscar J. Bobers. 3343 W. 63d St.
Premium Hardware. 3054 W. 51st St.
Wm. Stanley. 4258 W. 22d St.
Stanley Stekly. 1839 S. Crawford Ave.
Tabor Paint Store. 1818 S. Racine Ave.
Edward Zross. 3111 W. 63d St.
Al Vanderwarf & Bro. 518 W. 111th St.
C. F. Woolley. 2987 Archer Ave.

SUBURBAN ILLINOIS
Arlington Heights. G. G. Shepard
Barrington. H. D. A. Grebe
Berwyn.
E. S. Hicks. 6805 Stanley Ave.
Beverly Hills. Bros.
C. Geo. J. Keller Hardware. 1738 W. 99th St.
Blue Island. Prosser Bros.
Calumet City. Calumet City Hdw. Co.
Cicero. Otto Bruebach, 4849 W. 22nd St.
Des Plaines. E. T. Carlson & Co., 724 So. Lee St.
Elgin. Wm. Hart & Son, 154 Chicago St.
Elmhurst. Soukup Hdw. Co.
Elmwood Park. Elmwood Pk. Hdw., 7530 Diversey Ave.
Evanston. Evanston Decorative Co., 1576 Maple Ave.
Evanston. Geo. J. Fox, 627 Chicago Ave.
North Shore Hardware Co. 824 Davis St.
North Central Glass & Paint Co., 814 Center St.
E. Nelson Co. 823 Howard St.
Forest Park. Warner Paint Co., 7340 W. Madison St.
Glen Ellyn. Warner Paint Co., 429 S. Main St.
Grant Park. J. D. Kramer
Hegewisch. W. Grahl, 13311 Brandon Ave.
Lombard. Frank Erickson & Co.
Marengo. W. S. Swengrow
Marwood. M. W. Braun, 809 S. 5th Ave.
Metlewsy. Wm. H. Abbott Hardware
Mundelein. J. W. Chandler
Oak Park. Tabor Paint Stores, 44 Roosevelt Rd.
Emil J. Folleci Dec. Co. 1121 Lake St.
River Forest. Hall Hardware, 7305 Lake St.
Round Lake. E. A. Brown
West Chicago. F. A. Goetz
Winnetka. Eckart Hardware, 735 Elm St.

KYANIZE WHOLESALE DISTRIBUTORS IN ILLINOIS, INDIANA, IOWA AND WISCONSIN
Decatur, Ill. Morehouse & Wells Co.
Joliet, Ill. Barrett Hardware Co.
E. T. Carlson & Co.
Rockford, Ill. Lawson & Peterson, 508 E. State St.
Evansville, Ind. Boetticher & Kellogg Co.
Ft. Wayne, Ind. Victor Pt. & Sup. Co., 214 E. Main St.
South. Bend, Ind. I. W. Lower Dec. Co.
Cedar Rapids, Ia. Standard Glass & Paint Co.
Davenport, Ia. Chas. Nachtl's Sons
Des Moines, Ia. Standard Glass & Paint Co.
Sioux City, Ia. Hansen Glass & Paint Co.
Waterloo, Ia. Standard Glass & Paint Co.
Baraboo, Wis. Richardson Paint Co.
Green Bay, Wis. Nicholson Bros.
Milwaukee, Wis. Dealers & Painters Supply Co., 2704 Lisbon Ave.
Racine, Wis. Racine Pt. & Wallpaper Co., 1516 Washington Ave.
Stevens Point, Wis. Guarantee Hardware Co.

There is a *KYANIZE* Finish for every Interior Surface—Floors, Walls, Woodwork and Furniture.
KYANIZE Floor Finish. Transparent varnish, clear and eight colors. For floors, woodwork and furniture. Dries hard in four hours.
KYANIZE Floor Enamel. Dries hard in 6 hours. Use it on wood or cement floors, linoleums, shelving, porches and steps, outdoors or in the house. 11 colors.
KYANIZE Celoid Finish. Medium Gloss Enamel for walls, woodwork and furniture. 14 colors and black and white. Dries over night with a velvet finish.

KYANIZE Demonstrations this week at the following stores:

Monday, Tuesday, and Wednesday
FRANK BADER
4344 Diversey Ave.
E. T. CARLSON COMPANY
724 S. Lee Street, Des Plaines

Thursday, Friday, and Saturday
GINSBURG & GLASSOFF
5118 Irving Park
D. J. TAMMINGA & SON
10816 S. Michigan

BOSTON VARNISH COMPANY
525 W. Roosevelt Road, Chicago
Phone Canal 6330-6331

Booklet, "The Charm of Painted Things," FREE with Each Order.

Quarter-pint Floor Finish and Brush	15c Cents	Color
Quarter-pint Lustaquik and Brush	20 Cents	Color
Half-pint Floor Enamel and Brush	25 Cents	Color
Half-pint Celoid Finish and Brush	25 Cents	Color

Name ..... Amt. Enclosed $.....
Address .....

CHOP SUEY, CHOW MEIN AND NOODLES.. 23c
Cafeteria—8th Floor—North.

Children's Haberdashery Souvenirs Free. Third Floor. 20c

LEITER BUILDING STORES
STATE, VAN BUREN and CONGRESS STS.
Telephone Wabash 4380



South Side Annex
HUNDREDS OF OTHER RARE BARGAINS

Record-Breaking Values

Hemstitching, while you wait, yd., 8c—Main Floor, Center.

HOPE MUSLIN
Regularly 19c!



10c Yd.

Nationally known; cut from full bolts.

Right Reserved to Limit. No Phone or Mail Orders.

Leiter's—Main Floor—Center.

GARMENT BAGS
89c Value!



59c

Of floral pattern cretonne. Will hold 8 garments.

Right Reserved to Limit. No Phone or Mail Orders.

Notions—Main Floor—Center.

$1.50 SMOCKS
Unusual Value!



73c

Cretonne and broadcloth; double breasted; half belt; sizes 16 to 44.

Right Reserved to Limit. No Phone or Mail Orders.

Leiter's—Second Floor—Center.

Granulated SUGAR 3
PURE WHITE CANE GRANULATED
Sold in 5 lb. Sacks — 5 lb. Limit per Customer
WHILE 20,000 LBS. LAST
On Sale Monday Only—None Delivered—Sorry

Another Amazing Curtain Purchase—1,200

NEW PANELS



Values to $3.98—Monday and Tuesday
Newest Weaves and Effects
Neatly Fringed Bottoms

The highest quality materials—the excellent tailoring—the varied designs will astonish you at this money-saving price! Exceedingly low at

$1.79 Each

$3.98 Criss-Cross CURTAINS
Grenadines and Colored Dots

Choose from 12 attractive designs and colors; complete with 50-in. valance and tiebacks. Set, $2.77

Rare Values in Drapery-Damasks

Rayon-mixed; sunfast colorings. In three great groups—the yard, 97c-$1.27-$1.77

81x99 IN. SHEETS
"Crestwood" brand; seamless first quality; $1.69 val. Each, $1.14

TURKISH TOWELS
Double loop; colored border; 22x44 in.; mill runs. Each, 37c

Leiter's—Main Floor—Center.

7,500 YARDS PLAIN AND PRINTED

40-In. Flat Crepe

Monday and Tuesday Anniversary Sensation!
All-Silk—Usual $1.89 and $2.29 Qualities

$1.27 Yard **and** $1.57 Yard

Delightful Printed Patterns for Summer
Over 65 Favored Washable Solid Shades

The season's smartest fabrics in colorings and designs that lend themselves readily to ensembles, street and evening wear. The plain colors include—

Nile, Egg Shell, Wild Aster, Lucerne Blue, Navy, Orchid, Sun Tan, Chin Chin, Monet, Black, Castillian, Madeline, Rose, Pink, White

Extra! 50-Inch Drapery Rayon

Heavy, lustrous grade; adaptable for curtains, bedspreads, lingerie, etc. Regular 79c value. On sale, the yard, 38c

Leiter's—Main Floor—North.

INECTO (Notox) $3.59
RAPID HAIR DYE—Regular price, $5.

LESSER SLIM Figure Bath, $1 size, 73c
NUJOL, for constipation, $1 size, 59c
ACIDINE, for the stomach, 75c size, 57c
No Mail or Phone Orders.

KOTEX Sanitary Pads, 50c value, 25c
MOTHPROOF Garment Bags, large size; side-opening, 25c
WITCH HAZEL, full strength, quart bottle, 39c

ASPIRIN TABLETS, 5-grain; 100 in bottle, 22c
BORDEN'S MALTED Milk—plain; $1 size, 47c
$1.50 PETROLAGAR—No. 1 or No. 2, 89c

Drug Dept.—Main Floor—Center.

Singing Canaries $5.95



German Harz Mountain Male Rollers

Beautiful plumage; guaranteed to sing. Buy now before the end of the importation season.

$12 TRAINED SINGERS Rollers, warblers and choppers; day and night singers; guaranteed. Each, $7.95

ROUND BIRD CAGES Brass; fully equipped, with screen guard and extra tray. While they last, $2.49



Leiter's—Third Floor—South.

$10 TORIC EYEGLASSES



Lenses, Frame, Examination and Case—Complete, Monday and Tuesday— $3

Reading, distance or sewing glasses. Expert optometrists will examine your eyes without charge.

Leiter's—Balcony—Center.

Sensational Luggage Specials!

$3.75 HAT BOXES $1.95
Round shape; black enameled; shirred lid pocket; cloth lined. Monday and Tuesday, at

GLADSTONE BAGS Stag grained, English frame; cowhide. $10.50 value. $6.95

$7.50 SUITCASES Cowhide leather; straps all around; with shirt fold. $4.45

Leiter's—Third Floor—North.

Gold Seal Congoleum



6 Feet Wide! 60c Value!

Large assortment of tile and floral patterns. Slight substandards, which in no way affect the wearing qualities. Sq. yd., 39c

Right Reserved to Limit. No Phone or Mail Orders.

9x12 Ft. RUG PADS $6.95

Combination fiber and hair; bound edges; guaranteed mothproof.

Leiter's—Fourth Floor—North.

148 Pieces Sample Bed Room Furniture

ON SALE AT LESS THAN WHOLESALE!

BEAUTIFUL SOLID WALNUT OR WALNUT FINISHED DRESSERS—CHESTS—CHIFFOROBES—VANITIES—BEDS

Solid walnut and walnut veneer combined with gumwood. Where pieces match in sets of 2, 3, or 4 pieces they must be bought together.



$18.95 Each

Leiter's—Fourth Floor—Center.

Specials!



Double-Deck Springs Coil spring; helical tied; gray enameled; all sizes; $15 val. $7.85

Felt MATTRESSES All-layer; roll edge; fancy ticking; all sizes; $15 value. $8.95

Leiter's—Fourth Floor—Center.

CLEARANCE ODD FIXTURES

$2 Cash for Your Old Fixture
ON PURCHASE OF NEW LIVING OR DINING ROOM FIXTURES!

Odds and ends from a tremendous season's selling together with sensational reductions on discontinued lines. A great 2-day sale—while lots last!

63 **Crystal Fixtures; silver plated;** imported crystals and tear drops; wired. Your old fixture and $9.98

22 **Wrought Iron Fixtures; Roman** gold or silver finish; candle, drop style. Your old fixture and $4.47

46 **Cast Aluminum and Cast Iron Fixtures;** candle, drop or ceiling style. Your old fixture and $5.79

145 **Silver Plated Fixtures;** crystal trimmed; candle or drop style; tube arm. Your old fixture and $4.98

54 **Wrought Iron Hall Lanterns;** illustrated upper left corner; wired complete; $5 value. $1.98

250 **Ceiling Lites** for small rooms and halls; 1 light; assorted styles; wired complete. Special at 39c

BODY FIXTURES		WALL BRACKETS	
5-Lite, $3.98	3-Lite, $2.79	1-Lite, $1.29	2-Lite, $1.89
4-Lite, $3.48	2-Lite, $1.89		

And Your Old Fixture — *Assorted Styles and Finishes; odd lots.*

358 **Day-Lites;** completely wired. With 3-way switch tap, $1.42; pull chain type, 87c; plain type, 77c

PORCH AND OUTSIDE LANTERNS
$1.39—$2.48—$3.98—$5.98—$9.98

Leiter's—Basement—South.

Screen Paint, Qt., 23c

LIFE LONG PAINT
Guaranteed 5 Years

Pure lead and oil paint; for outside and inside use; 21 colors and white. Regular $3.25 value. Monday and Tuesday, special. $2.39 GAL.

VARNISH
Regular $3 Value

For all interior work; dries overnight. Gal., $1.98

$2.25 FLAT WALL PAINT

Washable satin finish; white and wanted tints. Gal., $1.79

ENAMEL
2 Quarts

White, pale green, blue, ivory and gray. Regular $2 value. $1

HOUSE PAINT
Perfection Brand

A gloss paint; white and popular colors, Gallon, $1.59

ADMIRAL VARNISH, $1.95 VALUE—GALLON, $1.39

WALLPAPER and HANGING

2-ROOM LOTS—MONDAY AND TUESDAY



20 Rolls—$13.80 Val. Side wall paper for living, dining or bedrooms. No. panel work. $9.80

20 Rolls—$20.80 Val. Included are rough plastic and heavy embossed papers. $12.80

Phone Orders Accepted—Leiter's—Third Floor—Center.

SINGER SEWING MACHINES
VALUES TO $96



$19.98

Latest model 66 rebuilt machines—guaranteed for 10 years. Complete with attachments.

Leiter's—Third Floor—North.

Photo Frames
$1.25 Values



69c

$1.50 Value, 89c Swing style; gold and silver finish. None delivered.

Leiter's—Third Floor—South.

50 WEDDING ANNOUNCEMENTS

Beautifully printed; 2-envelope style. Complete with envelopes. $4.75

500 Business Cards—500 Envelopes—500 (8½x11 in.) Letterheads, Choice, $1.89

Leiter's—Third Floor—Center.

Stamped Pillow CASES



Linen finish; $1.25 value, pair, 79c

4-Point Embroidery Needle..... $1.98
1-Point Embroidery Needle..... 50c

Fancy Goods—Main Floor—South.

HALF SOLES and Rubber Heels
Monday and Tuesday



Oak leather half soles; durable rubber heels attached While-U-Wait or delivered. 88c

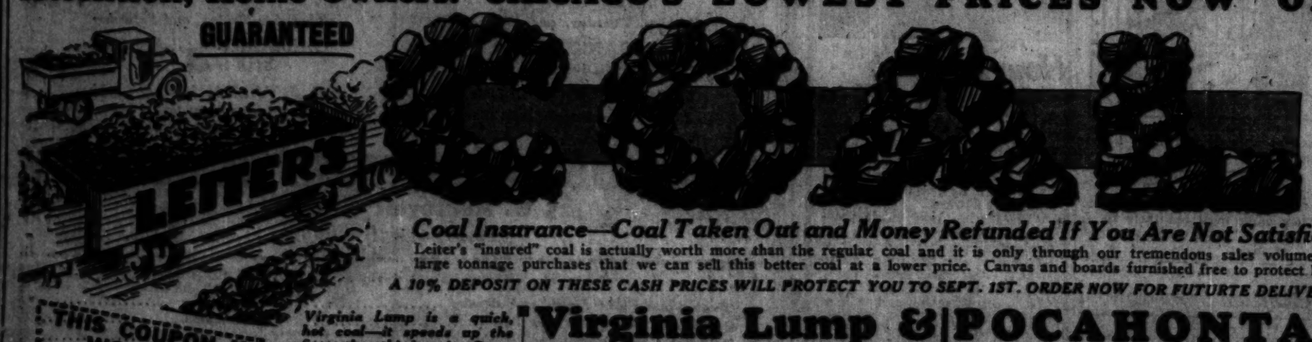
Leiter's—Basement—South.

Flower and Vegetable SEEDS 4c
Special, the Pkg.

Anthony Water, each, 19c
P. G. Mydranget, each, 29c
Spiren Van Houtii, each, 15c
Clover Seed, the lb., 49c
Everblooming Rose Bushes, each, 15c
Vigoro Fertilizer, 50 lbs., $3

No Phone or C. O. D. Orders.
Leiter's—Basement—South.

Attention, Home Owners! CHICAGO'S LOWEST PRICES NOW ON



Coal Insurance—Coal Taken Out and Money Refunded If You Are Not Satisfied!

Leiter's "insured" coal is actually worth more than the regular coal and it is only through our tremendous sales volume and large tonnage purchases that we can sell this better coal at a lower price. Canvas and boards furnished free to protect lawn.

A 10% DEPOSIT ON THESE CASH PRICES WILL PROTECT YOU TO SEPT. 1ST. ORDER NOW FOR FUTURTE DELIVERY!

THIS COUPON IS WORTH $1
Cut out this coupon. It is good for $1 on a 10-ton order. You have nothing to lose if order is not entirely satisfactory. Coupon must be presented with order. Limited only three tons ordered.

Virginia Lump is a quick, hot coal—it speeds up the fire; the third vein Pocahontas, 30% coarse, slows it down—holds a steady fire—a most satisfactory combination! No clinkers—all pure coal.

NO PHONE ORDERS
Leiter's—Main Floor—Center.

Virginia Lump & Pocahontas
IN 10-TON LOADS, ½ OF EACH. Per Ton $6.85

POCAHONTAS
(Mine Run)
IN 10-TON LOADS $6.95 Per Ton
Guaranteed 3rd Vein Coal. No smoke. No Clinkers. Little Ash..

Nearby Suburban Deliveries of 6-Ton Loads, 25c Additional Per Ton



Sprinkler Cans Heavily galvanized; re-inforced spout and handle; 10 qt. size. 79c



12 Rolls Toilet Paper Fine tissue; 1,000 sheets in roll. Monday and Tuesday, 12 rolls. 79c



Framed Mirrors Enameled frame; clear glass mirror; 12x16 in. Special: 59c



Oval Dish Pans Porcelain ware; enameled in colors; 10-qt. size. 59c



Kitchenette Bread Boxes Choice of 4 colors; sturdily constructed. On sale at 79c



New Shoe Racks All metal; green or blue enameled; top compartment for hose or shoe shining outfit. Special, 98c

Wheel Barrows For garden use; sturdy steel construction; disc wheel; large size; remarkable value at $2.98



PHONE YOUR ORDERS—WABASH 4380.
Leiter's—Basement—South.



ANNIVERSARY SALE

SPECIAL! PLAYER ROLLS
All new; included are fox-trots, waltzes, hymns; also Spanish, Jewish and other foreign rolls. Each 11c
Leiter's—Basement—Center.



LEITER BUILDING STORES
STATE, VAN BUREN & CONGRESS STS.
Telephone Wabash 4380

LAST 2 DAYS!

Record-Breaking Values--On Sale Monday and Tuesday!

SUGAR
E GRANULATED
5 lb. Limit
0,000 LBS. LAST
ne Delivered—Second Floor

3¢ lb.
In 5 lb. Sacks

Rid-Jid Boards
$3.50 Value!



$1.98

The genuine Rid-Jid Ironing Board.

Right Reserved to Limit; No Phone or Mail Orders.

Leiter's—Basement—South.

9x12 Velvet Rugs
$25 Value!



$16.45

Seamless; attractive patterns; colors slightly shaded. While they last.

Right Reserved to Limit. No Phone or Mail Orders.

Leiter's—Fourth Floor—North.

Rubbing Alcohol
70%—Pint Size



15c

None Delivered

Right Reserved to Limit. No Phone or Mail Orders.

Drugs—Main Floor—Center.

HOURS
Monday Only
Right Reserved to Limit. No Phone, Mail or C. O. D. Orders.

Drapery
Novelty jacquard weave; wanted shades; 39c value. Monday morning, 12 only. Yard.
Leiter's—Main

Boys' Regular $1
Longies
99c
Good assortment of shades; sizes 7 to 12. Monday, 9 to 12 only.
Leiter's—Second

Crepe de Chine
Silk and cotton mixed; black only; 36 inches wide. Monday, 9 to 12 only. Yard.
Leiter's—Main



Leiter's—Main

Feather Ticking
Feather-proof ticking. Genuine feathers; values. Monday, 9 to 12 only. Each.
Leiter's—Main

Values to $6—Lenox Shades
89c
Parchment, glacé silk; all styles; some ples and slightly aged shades. Monday, 9 to 12 only.
Leiter's—Fourth

Phonographs
Regular 30c value pkg. Monday, 9 to 12 only, 3
Leiter's—Basement



Leiter's—Main

Boys' Regular $40
Topcoats
$2.29
Mostly all-wool wanted colors Blue Admiral Cos Sizes 3 to 8. Mon 9 to 12 only.
Leiter's—Third

Women's
Novelty slip-on crew or "V" neck sizes 36 to 42. Values to $1.95. Monday, to 12, each.
Leiter's—Main



Leiter's—Basement

Lighting Fixtures
BOWLS
79c
Large assortment some slightly damaged. Monday morning; 9 to 12 only.
Leiter's—Basement



SALE! $5 INNER BELT CORSETELS
Made of beautiful figured materials with the wide INNER BELT that supports and reduces the abdomen.

Sizes 34 to 46 in the Lot

$2.29

Leiter's—Second Floor—North.



Summer HATS
Worth far more than price asked.

STRAW HATS
HAIR HATS
FELT HATS

All styles and colors! All headsizes!

Fancy Hat Box FREE with each hat purchased!

$1.99

Second Floor—South.



New Silk SCARFS
OF CREPE DE CHINE

Triangular or Oblong shapes, in the newest patterns and shades.

DRESS ORNAMENTS
Beautiful Rhinestone ornaments, each..... 29c

97c

Main Floor—Center



Rayon & Batinna Slips
Made to Sell for $1.98

Princess style with bodice top.

Flesh—Peach—Coral—Nile—Tan—Copen—White—Navy—Black.

PANTIES—BLOOMERS
Of heavy rayon. EXTRA SIZES, 29 to 33..... $1

$1.29

Leiter's—Main Floor—North.

Salt and Pepper SHAKERS
Regular $1.95 Value



Heavy silver-plated on white metal. 6 inches high—beautiful engraved and plain styles. Each pair in satin-lined gift box.

98c Pair

Simulated PEARLS
Graduated or straight—1, 2 or 3 strand styles. Also in 18 in., 24 in., 30 in., and 60 in. knotted strands. Choice.

98c

Leiter's—Main Floor—North.



Mothers! Girls' Attractive New Wash DRESSES
Broadcloth — Dimity
Rayon Flowered Pique

2-Piece, straightline, new cape effects and panty styles.

Panty Styles—Sizes 7 to 10
Other Styles—Sizes 8 to 14

$1.88

Leiter's—Second Floor—Center



Women's Knit Union Suits
Regular $1.00 Quality

Made of fine quality cotton; built-up shoulder, open knee style. Sizes 36 to 44.

WOMEN'S HOSIERY
Of pure delusterized rayon. Substandards of 89c quality. Sizes 8½ to 10..... 33c

39c

Leiter's—Basement—Center.



Men's RAYON HOSE
Monday and Tuesday Special

Great assortment of plaids, stripes and novelty patterns; newest colors; slight irregulars of 50c grades.

21c

Men's Union Suits
Athletic style; rayon or rayon mixed; all sizes. $1.25 values. 98c

Men's New Ties
Popular Swiss knit; attractive patterns; 50c values. Choice, 25c

Leiter's—Main Floor—South.

Anniversary Clothing Sale Supreme!



Two-Pant All-Wool SUITS
Worth Up to $35
Monday and Tuesday—

$16.50

Up-to-the-minute styles—snappy shades—high grade tailoring that you would hardly expect at this low price!

Full Range of Sizes—Satisfaction Guaranteed

Men's Blue Serge Pants $3.95
All-Wool—Values to $6!
Guaranteed fast color; well tailored; excellent quality serge; all sizes; only 100 pairs. No phone orders.

Leiter's—Third Floor—North.

Exceptional Anniversary Offering!
PURE SILK CHIFFON and SERVICE



Hosiery

Chiffon Hose
All Silk "Top to Toe"

Extra fine sheer quality—full-length; reinforced heels and toes; trim-fitting ankles.

55c

2 Prs. for $1.00

Service Hose
Pointed and Square Heels

Of pure silk with one-thread rayon to insure longer wear.

Newest Wanted Shades—Including

GUNMETAL—GRAIN—MERIDA—MIRAGE—BLONDE—ATMOSPHERE—MANON—SILVER GRAY—SAWDUST—KASHA GRAY—TAWNY BEIGE—PASTEL PARCHMENT—TAWNY and OTHERS.

Firsts and Irregulars. Sizes 8½ to 10.

Leiter's—Main Floor—North.

Continuing Our Great Anniversary Purchase!
Berland's $5.50 SHOES

Included Are Lady Diana, Lovely Lady, Flower-of-Fashion, Arch-Medic and Style Arch SHOES

PUMPS—TIES—STRAPS
T-STRAPS—OXFORDS

Patents, satins and smart combination, in every wanted color. Early buying advised!

$2.44

In the Lot Is a Full Line of Arch Supports—Values to $7

All Sizes in the Lot and in Nearly All Styles



No Phone or C. O. D. Orders—Leiter's—Main Floor—South.

The Climax of the Anniversary Sale on Our Second Floor!

Slashing Reductions on High-Grade New Spring COATS



Added Shipments Add to the Values! Choose from Coats Made to Sell to $45!

These are unquestionably the best coats we have offered this season, which is saying a great deal! Quality, value, chic and economy are all evident. Every coat is exceptionally well tailored! Every coat is beautifully lined! Come in and get yours tomorrow!

HUNDREDS OF COATS IN THIS MARVELOUS GROUP:

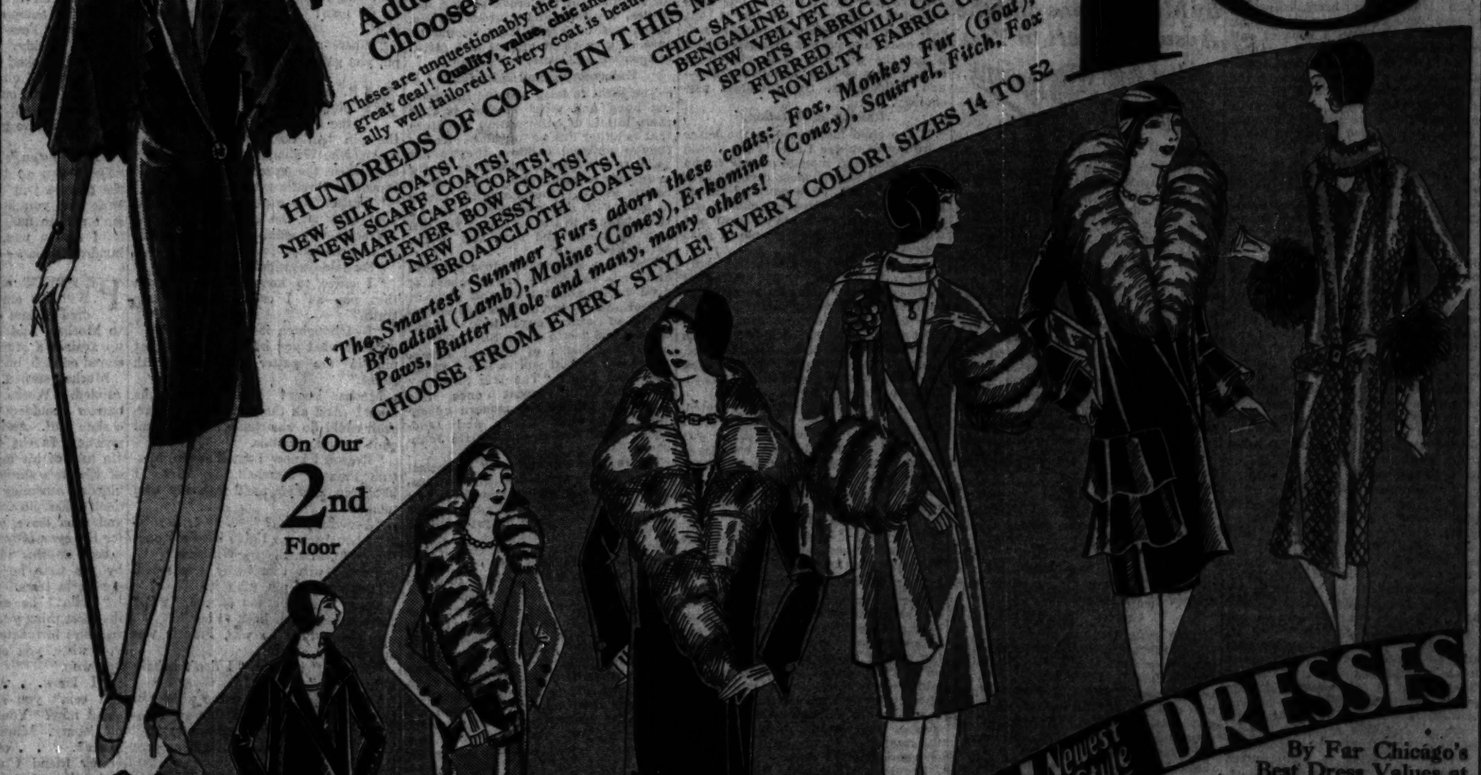
NEW SILK COATS!
NEW SCARF COATS!
SMART CAPE COATS!
CLEVER BOW COATS!
NEW DRESSY COATS!
BROADCLOTH COATS!
CHIC SATIN COATS!
BENGALINE COATS!
NEW VELVET COATS!
SPORTS FABRIC COATS!
FURRED FABRIC COATS!
FURRED TWILL COATS!
NOVELTY FABRIC COATS

The Smartest Summer Furs adorn these coats: Fox, Monkey Fur (Goat), Broadtail (Lamb), Moline (Coney), Erkomine (Coney), Squirrel, Fitch, Fox Paws, Butter Mole and many, many others!

CHOOSE FROM EVERY STYLE! EVERY COLOR! SIZES 14 TO 52

$15

On Our 2nd Floor



Sale 9 A.M. Sharp Leiter's Second Floor North

SPECIAL! Newest Style DRESSES

By Far Chicago's Best Dress Values at

Copies of Models Made to Sell Up to $25

$7.50

They've just come in—a rich assortment! Canton Crepes — Georgettes — Prints and Combinations. In the newest styles and colors.

WOMEN'S AND MISSES' SIZES 14 TO 36
STOUTS' DRESSES, SIZES 14 TO 52

LEITER'S—SECOND FLOOR—NORTH

TRIBUNE COOK BOOK

Tempting Menus for the Week — Jane Eddington

That Cooked Lettuce Is Delicious Is Attested by the Fact That the French Have Over 150 Recipes for It.

By Jane Eddington.

THE thrifty French people cook lettuce because it is an abundant and inexpensive vegetable, and instinct taught them that it was a most wholesome one. If they had known all about the vitamins in the green leaf they could not have behaved with greater wisdom in the way they have used this edible leaf, and also in the intelligent way in which they have cooked it.

Once upon a time I translated 150 different recipes from the French for cooking this green. This collection of recipes appeared in number after number of a French cooking magazine published in Paris. I translated the recipes because I believed then, as I believe now, that no edible plant we have is so generally wasted and thrown away in such enormous quantities, and seemingly so uselessly, as is lettuce. Nevertheless, it makes a fine green which is more easily prepared than perhaps any other that we cook, and, as mentioned, it contains those valuable nutritive elements which do not count as makers of energy, yet by adding butter and other caloried elements a dish of lettuce is energy making, also.

"Always Considered Healthful.

The French tell us that the plant has been cooked from times exceedingly remote. They also claim that it was one of the bitter herbs of the Jewish Passover, and that health giving properties were attributed to it in the remote past, just as they are today.

The English eat raw lettuces both at the beginning of a meal and at the end. At the end it is usually with an accompaniment of bread and cheese, and it is said that the Greeks did the same thing. The Romans, also, served it first and last at meals, and curiously enough seem to have believed that it had one sort of medical value if eaten first, and another when it was served as a finale to a meal. The classic language about lettuce is provocative, and I have gone through one six hundred page translation of an ancient Roman volume, myself, and found many a reference to lettuce which some of the ancients thought calmed and quieted people, or was soporific.

Lettuce Lore.

There is no end of little items from classic eras about this business of eating lettuce. The Emperor Domitian is said to have been cured of hypocondria by eating it, and so he ordered lettuce planted in every garden and served at every table. The Emperor Diocletian abdicated his throne and is said to have gone in for the culture of lettuce after that. If we wanted to be frankly physiological we could find the material for it in these Roman records of the past, for these ancients believed in its laxative properties, and evidently considered it a "stomach broom" long before spinach was given that name.

The ancient physician, Galen, was devoted to lettuce and believed in its hypnotic properties and that it would combat insomnia in old people, or an insomnia not resulting from fatigue or excessive work. We moderns know that if we eat too much lettuce for dinner, without sufficient bread and solids of a similar sort, we are likely to have insomnia. All these old notes on the subject are interesting, but perhaps not exceedingly valuable.

Vegetarian Ways.

Lettuce may be cooked in many vegetarian styles and be almost as savory as with meat and butter and cream. It is also used in crusts of pastry and in frying batters, or made up with other vegetables into croquettes and all the croquette family. Plain braised lettuce is hardly different from stewed lettuce and this is perhaps the favorite general preparation that the French use.

One definition of braised lettuce is lettuce which has been blanched, squeased dry, and then put to cook in a meat stock with a slice of salt pork and some seasoning vegetables. It should be cooked in a small pan and over a tiny fire, and because the lettuce has been blanched the pan can be covered closely. With gentle cooking it keeps its green color, but if much heat is used it will turn yellow.

When fine sauces are to be used with lettuce, this is a good way to prepare it, and it also can be combined with vegetables like tomato and onion and carrot. In braising almost anything, we add a little bit of sugar.

Lettuce With Sauces.

In the French cooking in which the braised lettuce is the base of so many dishes, it is called, when served hot with hot melted butter poured over it, English lettuce; when it is served with white sauce it is German lettuce; and when served in a rich brown gravy so that it is almost equal to a hearty meat dish, it is Spanish lettuce. It is made more like a meat dish by stuffing and serving with egg. As for ourselves, we like a little plain hot cream with it, which may be modified variously. It can also be served with a fine Hollandaise, or with a Creole sauce.

Chiffonade Lettuce I.

The French give the name chiffonade to any vegetable cut up slaw-fashion, and they cut lettuce in this fashion many times in cooking it. If head lettuce is used, take two large cabbages of it, wash and rinse them thoroughly and then gather the leaves up in the hands and cut them like slaw. Put the cut up lettuce into a pan, pour boiling water over it, and generally it is best to pour this water off immediately and rinse the lettuce in cold water.

Then drain it and squeeze it dry and put it into a small sauce pan in which has been melted two tablespoons of butter, cook this gently in a covered pan for ten minutes, season it to suit with a sauce or plain butter or cream, and use it as a green or for a garnish.

Chiffonade Lettuce II.

Use the lettuce cut in a slaw fashion for this, but instead of pouring boiling water on the cut up lettuce, put it to cook in butter without that preparation, covering the pan quickly so that the lettuce will not wilt but will begin to steam at once when the heat is applied. When this method is used it is sometimes called melted lettuce. In this case you get the full benefit of the bitter principle in the lettuce.

When lettuce is blanched before it is cooked it should be a bright green when cooked. If it is not blanched it will be a dark olive.

Lettuce Soup.

There might be a difference of opinion, but perhaps in making a lettuce soup most people would like the lettuce cooked without blanching first. A cream soup may be made or the cooked lettuce may be added to a bean or pea soup. Uncooked lettuce blanched lightly is also added to bean and pea soup to give them a lively quality because it keeps its greenness, but in general the lettuce that is truly melted, whether it is blanched or not, is the best for soup.

Everybody knows how excellent is wilted lettuce, and when the green has been treated in either of the chiffonade methods it is as perfect as wilted lettuce. Or the melted lettuce may be used cold with the same boiled egg garnish that is frequently added to melted lettuce for a salad.

Lettuce on Toast.

To go back to the beginning preparation of the lettuce to be cooked, we might say to pick off the imperfect outer leaves of the heads of leaf lettuce, looking out for rust and other imperfections. Use the scissors to cut off weathered edges if necessary, then wash all the leaves, rinse them and drain them, place a number of leaves together and cut them chiffonade fashion. In the case of leaf lettuce, we may blanch it up to five minutes because it is somewhat coarse, and may be a trifle bitter.

The bitter is good for anybody, and some people like it, and there is all the better reason for eating it because it is not found in many foods. After the blanching, drain and rinse the whole with cold water and then cook it gently in only so much water as clings to it.

For serving on toast mash a little pimento in some melted butter, blend this with a little flour, and then stir the cooked lettuce into it, adding salt and a grating of nutmeg, and serve the whole on toast.

Ancient Cooking.

The French recipes we mentioned appeared in groups, each with introductory matter consisting mostly of entertaining historic facts, such as this: "The culinary methods of the Greeks and Romans have been transmitted to us with great imprecision." We think that is a nice way of saying that their recipes are imprecise. And another item mentioned was that Charlemagne's cook, who lived about 800 A. D. [note that it was not in 1800], used lettuce in soups, stews, and served it cooked as a vegetable.

It is interesting from the cooking standpoint to consider the varieties of lettuce, because some are so much better for cooking than others. There are 200 varieties at least, but different varieties belong to different seasons. At this season, with us, there is the leaf lettuce, which has been almost entirely replaced in the markets by the head lettuce through most of the year. For cooking it is much superior to the blanched head lettuce. It is also easily grown and abundant in the average home garden and, as we have mentioned, is the most easily prepared green for cooking.



Monday

Breakfast
Orange Juice
Prepared Cereal
Hot Muffins Hot Rhubarb
Coffee
Luncheon
Chicken Soup (By-product)
Dumplings
Green Salad
Cheese Sugar Cookies
Beverage
Dinner
Fresh Relish
Cream of Onions Soup
Ham Steak Fried Pineapple
Mashed Potatoes
Cooked Cauliflower Salad
Ice Cream Toasted Sponge Cake
Black Coffee

Tuesday

Breakfast
Bananas and Cream
White Cornmeal Mush
Toast Orange Marmalade
Coffee
Luncheon
Wilted Lettuce, Boiled Egg Slices
Hot Cornbread
Canned Fruit Cake
Beverage
Dinner
Radishes and Scallions
Turnip Soup
Roast Shortribs, Brown Gravy
Brown Potatoes
Creole Stewed Vegetables
Wax Bean Salad
Caramel Custard

Wednesday

Breakfast
Baked Prunes
Oatmeal Porridge
Toast Comb Honey
Coffee
Luncheon
Cold Sliced Shortribs, Radishes
O'Brien Potatoes
Thin Toast
New Rhubarb Sauce Wafers
Beverage
Dinner
Crisp Celery
Spring Vegetable Soup
Pork Tenderloin, Fried Greenings
New Potatoes in Cream
Dandelion Greens
Individual Cream Pies
Coffee

Thursday

Breakfast
Fresh Fruit
Big Hominy and Milk
Graham Toast Jam
Coffee
Luncheon
Rice in Cheese Sauce
Cooked Carrots Salad
Strawberries and Bananas, Whipped Cream
Beverage
Dinner
Ripe Olives
Lettuce Soup
Pot Roasted Lamb Shoulder, Caper Sauce
Potato Cakes Buttered Asparagus
Batter Pudding
Coffee

Friday

Breakfast
Strawberries and Cream
Oatmeal Porridge
Toast Coffee
Luncheon
Salmon Loaf, Thin White Sauce
Hot Biscuits
Pineapple Tapioca
Beverage
Dinner
Queen Olives
Broiled Whitefish, Vegetable Garnish
Boiled Potatoes New Peas
Cucumber Salad
Fruit Compote Cake
Coffee

Saturday

Breakfast
Pineapple Chips
Farina Porridge
Toast Orange Marmalade
Coffee
Luncheon
Boston Baked Beans
Boston Brown Bread
Fruit Pie Cheese
Beverage
Dinner
Assorted Relishes
Curried Chicken, Boiled Rice
Baked Eggplant
Hearts of Spinach Salad
Graham Cracker Cake
Coffee

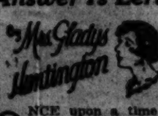
Sunday

Breakfast
New Apricots
Bacon and Eggs
Popovers Coffee
Dinner
Grapefruit Supreme
Cucumber Soup
Broiled Chicken
Buttered New Potatoes
Cymlings Buttered Cooked Lettuce
Bowl of Salad Greens
Strawberry Shortcake
Iced Coffee
Supper
Toasted English Muffins
Plate of Sweets
Dish of Fruit
Beverage

[Copyright: 1929: By The Chicago Tribune.]

Shall I Direct My Children's Reading?

Whether or Not to Control Their Choice of Books Is Discussed by Mrs. Bevans and the Answer Is Left to You



By Mrs. Gladys Huntington Bevans

ONCE upon a time when housewives planned their meals in the winter they didn't have to agonize much over which vegetables to choose for dinner. There were a few sturdy affairs like turnips and potatoes and their cousins which would keep nicely in a cool cellar or travel without disintegration in a freight car.

But now we stand first on one foot and then on the other, while the snow blows in the market doors, and think, "The peas are full today—and the string beans look young—and the spinach is fresh and cheap . . . we had Romaine yesterday so I think we'd better have endive tonight, and let me see, will the budget stand a bunch of that green asparagus?"

We have such a wide choice, now, adays, in vegetables, even in midwinter. And it seems as though that width of choice extends itself to every aspect of life. For those of us who have children it complicates existence.

Take the matter of reading alone. Many mothers are writing me, troubled over the question of what magazines their boys and girls in their early teens may read. One mother states this situation.

Unwise Methods.

"My daughter has a friend of 15 whose mother allows her to read all these magazines that are on the newsstands now that are supposed to be true stories of life and marriage and love and the pitfalls laid for virtuous girls, etc. I buy a different kind of magazine for my daughter and I don't want her to read the others. Do you think I should forbid her to? Would it be wise? The other girl's mother says that such stories will protect her daughter from the sordid things of life."

About the last thing in the world a young daughter of 12 or 13 should read is magazines of that kind. If, when she's entirely grown up, she prefers that sort of reading matter, it's up to her. But never while she's growing. The contents of these magazines are usually presented as stories of life as it is. But as a matter of fact, they deal almost invariably with just one aspect of life—the relations between men and women and are deliberately highly colored. For an adolescent boy or girl this provides an unwholesome and distorted emphasis. Those stories may truly enough be life—but we certainly can't feel that that is excuse or reason for their reading them.

We're not trying to give our boys and girls a picture of raw life at that age. If we want them to have knowledge enough to protect themselves that is not the way for us to give it to them. This is only common sense—and incidentally, the soundest psychology.

Raising a Question.

If the child mentioned in the letter were my daughter I should not forbid her to read the magazines her friend reads but I should most certainly see that she didn't, by explaining things to her, and influencing her choice. I'd make her see that they're lurid and melodramatic and that people of good taste don't read them.

A question like this to settle really brings us to the whole matter of whether we are going to control our children's reading or not. It's one I've thought of a great deal. Since most things lead us back to our own experiences this led me back to mine, as it will undoubtedly lead you back to yours and give you a chance to estimate your early reading.

My own reading wasn't directed, that I can remember. I read what I pleased. But what was at hand was good and an older brother who loved Charles Reade and Kipling and Stevenson and Dickens and the best of the boys' books and some of the classics brought these home and I took my pick. So, as I look back, while nobody said 'read this' or 'don't read that,' I see now that my choice was decidedly influenced.

Unrestricted Reading.

Not long ago a well known novelist had an article in one of the magazines on books for boys and girls. In it she expressed the opinion that their reading should be unrestricted and went on to give a list of suggested books—which turned out to be merely her own early choices. In almost every case they were classics. She had had literary associations as a child, and the material from which she could choose was of the best.

Provided a growing boy or girl could do what is romantically described as "browse in a library full of rare volumes and the classics," I might agree with the idea of perfect freedom in choice of books by children. The very sight of fine books helps to fix the taste, and the feel and knowledge of rare ones help to develop the esthetic sense. Even if the books are too mature, the fact that they are all worth while would justify this sort of unrestricted reading.

But not many people nowadays have libraries to browse in. Instead, for most of us, our reading matter has to be chosen from masses of magazines on the newsstands and masses of books in the bookstores and public libraries. What growing boy or girl can be sure to wend his or her way wisely among them?

Of course, children need help in their early teens. A continued diet, for instance, of the crook stories, sex stories, mystery and murder stories, which are on every hand, would be sure to give them mental and moral indigestion and distort their taste.

Entertaining and Harmless.

The point to keep in mind in directing boys' and girls' reading is that there is lots of entertaining literature that is either fine or harmless. Unless they're unusual children they're not going to revel in the classics or poetry or history or biography. They'll want mostly fiction. They crave the thrills of adventure and romance. Then let them have it in the best form you can—in old books and new, and in the better periodicals.

There are many magazines for boys and girls and there are numbers of good books about boys and girls at school and college. There are adventures of other days like "Robin Hood" and "Otto of the Silver Hand" and other books of Howard Pyle's. There are animal stories like "Flash, the Lead Dog," "The Bar Sinister," and beautiful recent ones like "Bambi." There are modern adventure books like Byrd's and Lindbergh's and Beebe's and Martin Johnson's.

There are old and new historical novels and a great deal of adult fiction and many adult magazines they may read. Though I have been asked for it, I haven't tried as yet to make a comprehensive book list for these years. It's a big undertaking if one only suggests books that he knows every page of and if he tries to cover a variety of tastes in doing it.

While children are small the matter of books is a comparatively simple affair. But when they are older their tastes develop and they have more varied contacts with other boys and girls with different backgrounds from their own. Then it seems to me wise to guide their reading. Through the formative years we don't let them eat what they want and sleep when they please. We control these things for their good. So, in the matter of reading, I don't see why we should turn them completely loose there while their ideas and ideals and tastes are in the making.

We don't say "Do read this" and "Don't read that." But we'll know what's happening to them in this respect, as in all others. And if they're acquiring a taste for what's unwholesome we can talk it out with them, and if we know our job we can put it to them so they'll make the right decision. And then, to help them keep it, it's up to us to have something equally interesting, though different, to offer them in its place.

[Copyright: 1929: By The Chicago Tribune.]

FAST AND CURIOUS — By Octavus Roy Cohen

[Continued from page six.]

gorgeous gal like you to engage herse'f to a runt like him?"

"He gimme this pin," she explained defensively. "There's lots of fellers woul'n't be so ginrous as that."

MOCHA was thinking fast. The coveted pin was near at hand. He was stanchly determined to acquire it. And there wasn't any mistaking which pin it was.

"Where did Frantic git that pin at?" he inquired.

"Bought it," she explained with some pride. "Fo' me."

"Hmm! He shuah ain't no piker."

"I'll say he ain't. Through all the years I has knowed him I never thought he 'mounted to much."

"Maybe you was right." The music stopped abruptly on a large blue note. Mocha bent his most seductive glance on Canary.

"Is you gwine lemme see you again some time, Miss Gaunt?"

"We-e-e-ell, Ise an engaged lady."

"Shuh! 'Taint really bein' engaged when the man is Frantic Marshall."

"No . . . ? Well, then——"

"Some day soon?"

She looked up at him coyly out of the corners of her eyes.

"All right, Mistuh Williams."

He moved away, thinking heavily. And Canary Gaunt, utterly dazzled, found little of interest in her fiancé.

Canary had been impressed. What a pity that Frantic wasn't more like the large and positive Mocha. But then she heaved a vast sigh. Reckon a man couldn't have ev'ything; looks an' size an' diamonds, too. She saw Frantic approaching and favored him with a radiant smile which sent him scooting up to the very zenith of happiness. Canary was mercenary, perhaps, but she was not lacking in sportsmanship.

All through the balance of the evening Mocha Williams slouched in a corner and engaged in plain and fancy thinking. He never had thought so much in all his life. Of course, he knew just what had happened; Frantic had found the pin and presented it to Canary. Hmph! Not a bad sort—that Canary—though Mocha still believed he was through with women forever and then some.

Mocha made his exit shortly before the dance ended. He proceeded on foot to the neighborhood where Canary Gaunt lived and took up his post across the street, under a coldly leafless tree. And there he shivered for almost an hour. Frantic and Canary had stopped at the Gold Crown for some hot chocolate. Their good-bys were not briefly said. But when eventually she entered the house and Frantic's emaciated figure descended the porch steps to the street, Mocha detached himself from the shadows and fell into step beside him.

"Hello, Frantic," he said casually. "Goin' t'ords town?"

"Uh-huh." The little man eyed his companion doubtfully. "You—you is Electra Williams' husband, ain't you?"

"I was. I an' Electra is now divorced away fum each other. My name is Mocha."

"Much obliged to meet you, Brother Williams."

They walked on in silence. Mocha broke it. "How 'bout us goin' down to Bud Peaglar's fo' a barbecue san'wich, Frantic?"

Mr. Marshall was overjoyed. He wasn't used to receiving invitations. For the moment, he felt that Mocha was a very delightful person.

But after they had cemented their friendship over Bud's delicious barbecue and two cups of steaming coffee, Mocha drew the little man into a corner of the poolroom and touched firmly on the subject which was of greatest interest to him.

"You is kind of crazy 'bout Canary, ain't you, Frantic?"

"O! man! She is the fondest gal I is of."

"Where at did you git them swell pin you gave her?"

MR. MARSHALL immediately plunged into a description of the imaginary process by which the pin had been acquired. As he spoke, Mr. Williams' face grew stony, and when the speech was ended he transfixed Frantic with a baleful eye.

"I mean," he explained, "where did you really git the pin?"

Frantic was assailed by a premonition of calamity.

"S-s-s-says which, Mocha?"

"I crave to know where you got that pin—an' I crave to know the truth."

"I—I boughten it——"

"Liar what you is! You found that pin in the gutter on Seventeenth street."

Mocha knew! Frantic knew he knew! And all the stunned Mr. Marshall could do was shake his head and emit moaning sounds.

"Reason I know 'bout that pin, Mistuh Frantic Marshall, is 'cause I boughten it myownse'f with my own money."

"Y-y-you which?"

"I boughten it. I give it to my one-time wife, Mrs. Electra Williams."

Frantic was thoroughly frightened. "Then it's her pin, ain't it?"

"Sure it is," bluffed Mocha, "an' I crave to present it back to her."

Frightened as he was, Frantic was not entirely a fool.

"Hmph!" he said, "I don't hahdly b'lieve that."

"I don't give three durns what you believe. I boughten that pin an' I demand that you return it back to me."

"I cain't do it, Mocha. I done give that pin to Canary."

"'Twasn't your'n to give."

"I—I found it."

"Don't matter. That pin was mine an' Electra had just been wearin' it. It cost th'ee hund'ed dollars cash money."

"Gee manety! Th'ee hund'ed——"

"Dollars, tha's what. I want it, an' ain't gwine stan' fo' no foolishment."

Mr. Marshall looked one way and saw the deep sea. He glanced in the other direction and found himself confronted by the czar of hades. But, rising triumphant above all his grief, was the certainty that he could not—and would not—ruin himself in the eyes of the fair Canary.

"I——I cain't git it off my fiancey," he announced.

"I reckon you can. An' what's mo'—you will."

"Nosuh!" Frantic was quite positive. "I cain't—an' I won't."

Mocha shrugged. "All right. I'll call on you frequent when you gits to the penitential."

"Wh-when who gits to which?"

"When you gits to the state penitential."

"You says terrible words, Mocha, but they don't seem to make no sense."

"They make sense, all right enough. Now git this, Mistuh Frantic Marshall: That there pin was stole off Electra's shirtwaist while she was walkin' down Eighteenth street a few nights ago. The robber got away. Nobody knows who he was. But"—and Mocha's eyes blazed triumphantly, "but suppose Electra or somebody else was to reckernize that pin Canary is wearin' an' she was to tell 'em that you give it to her an' they was to check up how you lied 'bout buyin' it . . . I ask you then, Mistuh Marshall, how would you prove that you wasn't the man which stoled that pin off Mrs. Electra Williams?"

Frantic closed his eyes. He recognized disaster when he met it. Mocha started to speak, but Frantic put out a restraining hand.

"Hol' yo' breff just a minute, Brother Williams, while I finishes this agony. Ise thinkin'."

THE thoughts were terrible. On the one hand was prison and on the other the contempt of Canary Gaunt, than whom no colored lady was more delectable.

"It looks," vouchsafed Frantic, "that there ain't but two things I can do, an' bofe of 'em is wrong."

"Meanin' what?"

"I can tell Canary the truth an' she maybe tells other folks an' I go to jail. Or I let her go on keepin' the pin an' it gits recognised an' I does likewise. Any which way I is gwine lose the gal I is craziest about."

"Lucky!"

"Don't you go straducin' Miss Gaunt!" flared Frantic with unexpected spirit. "Ise engaged to commit ma'iage with her."

Mocha waved his hand. "That don't make no neverminds with me. I crave that diamond pin back, an' I ask you heah an' now—what is you gwine do 'bout it?"

Frantic indulged in thought. Finally he lifted his wisened face and was radiant with an idea.

"Ise gwine straight down to see Electra," he announced. "Ise gwine tell her I foun' the pin an' ask cain't I buy it off her on the installment plan."

Mocha's complexion became a pale lavendar. "You—you cain't do such!" he said quickly.

Frantic looked at him in surprise. "Ain't nothin' else I can do."

"There is!—You go to! You mustn't tell Electra—an' tha's positive."

"I reckon Ise gwine do what I wish an'——"

"Now, listen," Mocha was pleading. "Don't you go telling Electra, 'cause the minute you do, she gits that pin back an' you is plumb ruint. She ain't got no mo' heart than a snake."

"I reckon was I to offer her th'ee hundred dollars——"

PROSPECT of seeing the ex-Mrs. Williams enriched by three hundred dollars did not at all appeal to Mocha. And he knew that he was up against a stone wall. Frantic was scared enough, but not in the right way.

Mocha argued. He begged. He cajoled. Words rolled off Frantic's narrow shoulders like raindrops from a slate roof. And finally, in sheer desperation, Mocha told his entire story. He told of his miserable married life; of Electra's shrewishness; of her cold blooded scheming to get a three hundred dollar pin for five dollars . . . and then leave him flat. He played for the sympathy which one man must accord another in such an affair, and by the time he finished Frantic was almost in tears.

"Golla!" he said. "Hard luck is the most thing you has had. 'Cept you was sure fortunate the law didn't catch you when you stoled that pin offen yo' wife."

"I know. . . . I know, Frantic. But cain't you see where I an' you stand now? You got to get that pin off Canary. Minute Electra sees it you is sunk. . . . 'cause even though you is my friend I would swear I never stoled it, an' they'd right away think it was you."

"Tha's reasonable," confessed Mr. Marshall. "An' I ain't cravin' to decorate no jail. But just the same, I don't see how I can git that pin off Canary."

"Borrow it," suggested Mocha eagerly. "Le's you an' me be partners. Way things stand now I ain't gwine git nothin' back fo' my two hun'ed and ninety-five dollars; so Ise willin' to split even with you."

"Wh-what would I want to borrow it for?"

"Tell her you want to have it made into a ring 'stead of a pin on account it looks mo' engaged. That stone is worth two hun'ed an' seventy-five dollars by itse'f, an' Electra wouldn't never recognize just the stone. It's the whole pin that's dangerous. Tha's one thing Ise tellin' you, Frantic—Ise has got to take the diamond out of that pin, no matter how we does it."

"Tha's right." Frantic was impressed. "But it seems like, Mocha, I was runnin' all the risk. I on'y found the pin, but you stoled it——"

"I paid fo' it first."

"Just the same, you stoled it. An' I don't see where you git off at if I do change the pin into a ring."

TRUTH to tell, neither did Mocha. The more complicated the affair became, the more apparent it was that he was again holding the bag. And Frantic's affection for Canary had imparted to that underdone gentleman a surprising strength. Mr. Marshall finally summed up the situation:

"I don't hahdly see where you figgers in this a tall, Mocha."

"How come not?"

"That pin is mine 'cause I found it, or either Electra's 'cause you gave it to her."

Mocha's face hardened. "Yeh! An' all I got to do to blast you is tell Electra where the pin is at, an' then where would you be?"

"Nowhere," admitted Frantic seriously. Then his face brightened. "I got an idea," he announced.

"What is it?"

"Suppose I buy out all yo' rights, titles an' interests to that there pin fo' fifty dollars cash money? An' that price includes yo' promise that you won't give Electra no clew 'bout who has got the pin."

Mocha was perturbed—but interested. The more he considered the matter, the more he became convinced that he would be wise to accept this offer. Certainly fifty dollars was a great deal better than no dollars at all.

The bargain was struck. The following morning they met in front of the Champion theater and Frantic Marshall paid over to Mocha Williams the sum of fifty dollars.

"Now you ain't got no rights in that pin whichsoever," Frantic reminded.

"You said it!"

"An' furthermo', you promise not to say nothin' to Electra, nor neither nobody else."

"I promise." Mocha was generous. "That pin is yourn now, Frantic."

"Hot diggity-dawg! It sho' is."

He minced down Eighteenth street and Mocha stared after him without enthusiasm. Frantic considered the affair at an end. Of course, he'd try to convert the pin into a ring so that Electra could not possibly recognize it. And equally of course, whether or not he did that, he'd see to it that the pin setting was destroyed by hook or crook.

MOCHA became more and more angry as he surveyed the situation. He developed a bitter resentment against Frantic. It never occurred to him that the pin was Electra's in the first place, or that Frantic was merely an innocent finder of the stolen and lost property.

The fact remained that what moral interest Mocha had in the pin had been sold to Frantic for fifty dollars—which came very close to being all the worldly capital the little man possessed.

Mocha knew that he should be satisfied. But he wasn't. All the harsh unpleasantness of his nature came to the surface. He was moody and ruthless. He determined grimly to double-cross Mr. Frantic Marshall.

Mocha had no compunctions about that or anything else. And he knew he had to work fast, because it was certain that the minute Frantic got his hands on that pin the setting would be destroyed and there would then be no chance in the world of recovering the stone.

Mr. Williams was no blind man where women were concerned. He harked back to the dance at the lodge rooms of the Sons and Daughters of I Will Arise and remembered the light of interest which had shone in the eyes of Miss Canary Gaunt. He also recalled the fair Canary with no particular distaste. By comparison with Electra, Canary was a dainty feminine morsel.

After all, single life wasn't all it was cracked up to be. Mocha had profited much by his matrimonial experience with Electra. He knew that if he ever again took unto himself a wife he'd grab the whip hand immediately after the ceremony and hold it until the end of time. Of course, the woman might object—it was even faintly possible that Canary would not be a casual objector—but Mocha was confident of his ability to subdue any new wife.

And so he decided to marry Canary Gaunt. Or, more specifically, he decided to marry Canary Gaunt's diamond pin. He plunged into a whirlwind courtship. He spent money with a lavish hand. He flattered and cavaliered. And he was not at all bothered by the fact that he was doing Frantic Marshall a very dirty trick.

There was the matter of the pin, of course. He had sold his interest to Frantic for fifty dollars and received payment in full. But Frantic had given the pin to Canary as an engagement present. Some men might have shrunk from circumventing that bargain in so crude a manner, but not Mocha.

He campaigned to acquire the pin by the matrimonial route. And in doing that he was to devastate Frantic's future—although, frankly, Mocha didn't think it would be such terrible devastation. Canary was just the sort of woman to assure years of misery for the meek and mild Mr. Marshall.

Canary Gaunt was dazzled. The more she saw of Mocha, the less favorably she regarded Frantic. That pink man was running around in circles utterly bewildered and colossally miserable. Canary was always out with Mocha. They were seen together at movies and dances and ice cream parlors. Two or three times Mocha even indulged in the extravagance of renting a driverless closed car and speeding about the gelid countryside with his lady fair.

AND then came the night when, under the cold glare of a winter moon, Mocha proposed marriage. Canary, radiant with happiness, accepted. They forgot the forlorn figure of Frantic Marshall. Canary only remembered that she was marrying a man whom she had learned to love, and Mocha knew that he was preparing to entangle himself with a diamond pin. He even had the grace to grin . . . he had paid three hundred dollars for that pin; had given it to his first wife, then sold his interest in it for fifty dollars, and now it was to come into his possession again.

"I git the pin back," he murmured happily, "an' in addition I git as payment the fifty dollars Frantic handed me an' also one new wife."

He urged haste. "When does us git ma'ied, honeybunch?"

"Pretty soon."

"When?"

"Nex' month?"

"O! shuh . . . I couldn't wait that long."

"Nex' week?"

"No, ma'am!" Mocha was thinking of Electra. It was a terrible thought. Suppose Electra should recognize the pin at the eleventh hour? Then he'd be obligated to make matrimony with Canary . . . and he wouldn't get the pin. It was up to him to marry her quickly and speedily convert the pin into a diamond ring . . . for himself.

"Now, listen, sugarfoota," he murmured persuasively, "all these years I has waited fo' you, an' I cain't wait no longer. I gits suggestive that us marries each other tomorrow afternoon an' no later."

"O! Mocha honey!"

"Says you will?"

"If—if you insisses."

And so it was decided. Mr. Mocha Williams was superlatively happy that night, although somehow he couldn't rid his mind of Electra. There was danger, of course, so long as that diamond remained in its original setting. But by the next night Mocha would be the boss of the family. Easy enough, in the first days of the honeymoon, to get that pin from his bride. The prospect caused him to smile, then to whistle—and finally to burst into song.

THE wedding day dawned clear and cold. Mocha bought a new necktie—distinctly crimson—and was ready for marriage. He was vastly elated—not so much with the prospect of marrying Canary Gaunt—as with himself. He had salvaged much from nothing. He had unattainable ends. He regarded himself as considerable of a genius.

Shortly after noon he called for the bride. She met him on the veranda—all enclosed in a new coat. Together they went to the courthouse where the marriage license was obtained. Then they proceeded to the residence of the Rev'end Plato Tubb and Canary became Mrs. Mocha Williams.

Immediately after the ceremony they journeyed to her house where they had decided to spend a honeymoon. Mocha was trembling with eagerness. Canary removed her coat and Mocha blinked.

Something was missing.

"Canary," he inquired. "Where's yo' pin?"

"Which pin?"

"That diamond one you has been wearin' all the time?"

Canary smiled pridefully. "Shuh! Mocha—I knowed you never would let me keep another man's present. So this morning I gave that pin back to Frantic Marshall."

[Copyright: 1929: By Octavus Roy Cohen.]

He Loved the Thunderer

best of all, did Penny—orphaned Penny, of Miss Battle's Home, who lost his heart to the puffing engines that built the roads—white, glittering roads—over the mountains, across the valleys, by the side of the sea. A story with a heart throb by Norma Patterson next Sunday:

The Whoffing Gods

Clear Up Your Complexion

To have a clear and captivating complexion every woman should banish at night all the dirt, dust and make-up of the day.

Get two ounces of Calonite powder from your druggist. Sprinkle a little on a wet cloth and rub gently over the face before retiring. The pores will be instantly cleared, your face will feel refreshed, and all blackheads and other blemishes caused by clogged pores will magically disappear.

Gray Hair A Safe Way to Stop It



CRUDE, messy dyes that give the hair a dull, dyed look that is worse than grayness are no longer used by those who recognize the danger. Brownatone acts quickly, surely, safely, and in a scientific manner. It is easily applied by anyone; will not wash or rub off; takes any kind of wave more easily; cannot harm the hair or cause it to lose lustre; benefits the scalp. Brownatone is used by thousands whose friends do not suspect it. Comes in two colors; blonde to medium brown; dark brown to black. All druggists sell Brownatone under an absolute guarantee of satisfaction or money back.

Make This FREE TEST

Send name and address to The Kenton Pharmacal Co., Dept. 6656, Brownatone Bldg., Covington, Ky., for liberal FREE test bottle of Brownatone. Be sure to state color desired.

GUARANTEED HARMLESS

BROWNATONE

TINTS GRAY HAIR ANY SHADE

BLOOD ROYAL by DORNFORD YATES

In Foregoing Installments:

WILLIAM CHANDOS and his friend, George Hanbury, attended by their servants, Bell and Rowley, all of England, are spending a summer on the continent. They rescue Duke Paul of Reichtenburg, heir to the throne of the dying Prince Nicholas, from a kidnaper, Maj. Grieg. Grieg is a henchman of Duke Johann, cousin of Paul, who covets the crown. The kidnaping had been engineered by Johann to clear the way for a coup d'état. The Englishmen take Paul to Anger, castle of the Grand Duchess Leonie, the duke's fiancée. Leonie travels with them to Pfeil, capital of Reichtenburg, to match wits with Johann. Their forces are strengthened there by the Countess Dresden of Salm and Baron Sully, lord president of the council. Chandos, who has fallen in love with Leonie, is surprised to find her betraying deep feeling for him. Chandos and Hanbury are lured by Grieg to "The Square of Carpet," a night resort. The lights go out. Hanbury, who has drunk drugged wine, passes drowsy. Chandos knocks senseless one of the assailants who, with Grieg, hunt them. Chandos and Hanbury seek a trap door in "Box Seventeen."

INSTALLMENT VII.

The Vials of Wrath.

HOPING very much that Grieg was not so sure of his bearings as to find suspicious the sudden advance of our torch, we hastened along the passage to Box Seventeen.

A glance at the filthy roof showed us the trap.

At the same instant, in the box directly opposed, we saw the flash of Grieg's torch. Any moment its beam might betray us, but in view of George's condition I dared not wait.

In an instant I had set the table beneath the trap, and, while George held the sorry block steady, I mounted and put up my hands.

I was able to touch the trap—with two inches to spare.

Now, the trap was neither hinged nor fastened, but only sunk into place, and I had it free in a moment and ready to come away; but I dared not cast it outward for fear of the clatter it might make, so I disengaged it carefully and lifted it clear and down.

"Here, George," I whispered, and gave it into his hands.

He received it, certainly, but the wood was heavy, and I had asked too much of my failing friend.

Somehow he let it go, and it fell with a hollow clatter that could have been heard in the street.

"O, my God," he said faintly; and Grieg called out sharply and I saw the eye of his torch.

I was down on the floor, with an arm about Hanbury's shoulders, holding him up.

"One more effort," I breathed. "On to the table, George, and I'll pull you up."

I felt him brace himself. Then he mounted the table and put up his arms.

"Ready?" said I, taking hold, and felt him nod.

I thrust with all my might, and I am a powerful man.

He was up, out—waist high out of the trap, when his body suddenly sagged.

The last effort had been too much, or the irony of ironies—the fresh air had started the drug.

"George!" I shouted. "George!"

I might have called upon the dead.

He hung there, between earth and heaven, with his arms spread without the building and me, below, like Atlas, holding him up.

And after a little, finding his weight too heavy, I let him slide back slowly into my arms.

Then I laid him down on the floor, took off my overcoat, and waited for Grieg.

I HAD now no weapon, for George had lost his bottle and there was none in the box; but my nerves were much more steady than they had been when I was waiting to fell Grieg's man. This may seem curious, for our plight was now more desperate than it had been before, but I have once or twice been a variance and have found the entrance to a quarrel more trying than the quarrel itself.

Had I had time, I could have carried George Hanbury into another box, for Grieg must have seen our endeavor to escape by the roof and, if he remembered the number, would make straight for Box Seventeen; but I dared not be caught in the passage with George in my arms, and as I dismissed the notion I heard the murmur of voices five or six paces away.

Grieg was bringing the men from the head of the stairs.

I cannot think why I had failed to foresee so obvious a move. But at least I could read its lesson—that three men armed to one whose hands are empty are odds which no one can face.

In a flash I was out of the box and crouching at the handle of its door—the handle without, which a man must use to come in. Happily the metal was hot, for almost at once it snapped. I whipped back into the box and fastened the door.

As I did so, three men came running. I heard Grieg feel for the handle and let out a frightful curse. A moment later he flung his weight upon the door.

For this at least I was ready, for my back was braced against the opposite side, and so far from budging the woodwork, I think he but bruised himself, for he did not repeat his assault.

It now seemed clear that they would attempt to enter from one of the boxes which stood upon either side, but I did not envy them the venture and I do not think they liked it themselves, for they whispered a lot together before I saw the glow of a torch emerging from the box on the right.

I had turned to counter this maneuver in some confidence and was flat against the side of the box, awaiting an arm or the leg which must be thrown round the partition and over the balustrade, when a deafening roar on my left told me that Grieg had fired directly into the lock of the door.

This, however, did not fly open, and the fellow flung himself against it with a passionate oath.

A kick would have done the business.

Beneath his weight the door gave way as though it had never been latched; not meeting the resistance he looked for, Grieg crashed into the box and fouling the table, fell headlong on to the floor.

I was upon him in an instant and remembering that he was left handed, had caught his left wrist while with my other hand I took the man by the throat.

For a second perhaps he lay still. Then he struck me a blow on the temple that I can feel to this day. I thought my neck was broken but, though I felt sick and dazed, I had the sense to hold on and to raise my elbow to parry his second blow. I felt his fingers seeking my throat, but I had the reach and, though his nails scratched me, he could not take hold. Then he heaved like a horse that is down and before I knew what was happening, the fellow was up on his knees, and so was I.

He had of course hoisted himself by the balustrade, but I think that movement will show the strength he had, for he had to lift both of us up, and I am a heavy man.

Again he sought my throat but I shook him off. And that I think was a feint, for an instant later he gave another heave and brought us up to our feet. As we came up he turned and before I could get my balance I was back to the balustrade.

I NOW saw that he meant if he could to break my back, and that each of his three great efforts had been made to that end. Then I had not foreseen; but now, by the grace of God, I foresaw the fourth.

As he flung himself forward I managed to writhe to one side, so that we both fell sideways on to the balustrade, and though he strove like a madman to roll me round, I was ready for this endeavor and brought it to nought.

By this time my strength was failing, and if one of the others had come to Grieg's assistance, I must at once have succumbed; but Grieg could not call upon them because I was gripping his throat, and though no doubt, they would have obeyed his orders, I fancy they were glad of an excuse for standing away from a pistol which might any moment go off. Yet, even without their aid, their leader was wearing me down.

It was only by the greatest endeavor that I could keep his pistol in check, and though I had a hold on his throat, my fingers were aching unbearably under the strain.

He struck me again savagely and I shook him with all my might; he flung back into the box and dashed me against the wall; he tried to trip me and slammed me over the heart; then he put up his hand and tore my trembling fingers away from his throat.

I confess he deserved this triumph, for though his lungs must have been bursting he had made all the running and had never once ceased to attack.

I could hear him striving to shout, but his voice was gone. Then he sought my throat again but I caught his wrist.

We were now both much exhausted and breathing hard, and only the thought of the pistol kept me from letting him go. Indeed I was desperate, for I had the feeling that he was nursing his strength and that after a moment or two he would break away.

All at once I became aware that trouble of some sort was brewing without the box, for I heard a gasp of protest and the fall of a heavy body upon the stone; but before I could think what this meant, Grieg made a mighty effort to shake me off.

I am ready to confess that he did with me as he pleased, except that he could not free his pistol arm. I might have been a man of straw, so lightly did he fling and buffet me this way and that. I had to release his right wrist, that my left hand might go to the help of my right, and so met a punishment that bade fair any moment to lay me low. Indeed I hung on blindly like a man in a trance.

Had he cared to drop the pistol I am sure that he could have killed me, for I should have let his wrist go without a thought; but we were both beyond tactics and even our instinct was failing beneath the strain.

Suddenly the box was illumined as bright as day.

The light came from behind me and fell on George Hanbury's face.

He was lying as I had laid him and the table had fallen across him with its legs in the air. And that is why, I suppose, we had not trampled upon him, for whenever we touched the table we had by one consent contrived to sheer off, for fear of becoming involved.

At this moment Grieg's wrist was up, but he swept it down with a ghastly croak of triumph and before I could grasp his meaning, fired full at George's face.

The horror of that action sent the blood to my head.

The fury of hatred possessed me as never before, and I think I was mad for a moment and was given a madman's strength.

He must have resisted my onslaught but I cannot remember that he did so, and he might have been a lay figure for all the opposition I knew.

I TORE the pistol from his fingers and hurled it down. Then I took him by the throat with both hands, thrust him to the front of the box and cast him bodily over the balustrade.

As I swung about, panting—

"Well done, sir," said Bell's voice.

The light of his torch blinded me, and I bade him throw the beam on to George and went down on my knees.

There was upon him no blood that I could see, but he, of course, was senseless and could not speak for himself. I therefore dragged off his coats and turned him about, but his shirt as far as his waist was nowhere stained. As I laid him back I noticed a graze on his chin which might have been made by a bullet that passed him by. Recalling as well as I could the angle at which the infamous shot had been fired, I ripped away the carpet at the edge of the box and there to my relief saw a bullet sunk in the wood.

"He missed him," I said unsteadily, and very near burst into tears.

Then I got to my feet and leaned back against the wall.

"Who have you got there?" I said.

"I don't know, sir," said Bell from the doorway. "There's one lying out in the passage, and this one put up his hands."

"Give me the torch," said I.

I saw a tall pock marked fellow with beady eyes, good enough I should say for a murder, but not very fond of a fight, for he looked the picture of terror, and feeling my eyes upon him he wrung out a sickly smile.

"D'you belong to this café?" I said.

He shook his head.

"Then why are you here?"

"I often come in the evenings."

"And sometimes you're wanted," said I, "for this sort of work."

He made me some shuffling answer I could not understand.

"Did you know the lights would go out?"

He nodded fearfully.

"Who told you?"

"The manager gave me a sign."

"What did you do then?"

"I went to the head of the stairs."

That was enough for me. The man was a common bully known to The Square of Carpet and always ready for hire.

"Listen," said I, "We shall both of us know you again. If you lie about tonight's work you can pray for your soul."

The fellow grinned horribly and seemed to sag at the knees.

I told him to turn to his left and lead the way.

The manager was lying as we had laid him down, but his heart was beating strongly and the blood from the wound on his head was beginning to cake. By his side lay a loaded truncheon, caught by a thong to his wrist. I had missed it when I searched him, for his sleeve had fallen upon it when we laid the man down; and truly the sight of it shocked me, for I ought to have known that the man would never have sought us without a weapon of some kind and had I but looked till I found it, neither George nor I would have had so narrow an escape.

We returned to box seventeen.

The man that Bell had knocked senseless was now showing signs of life, and when he was fit to sit up I drove him on to his feet. Then I bade him and his comrade take up George Hanbury gently and carry him down to the door. Bell went before them and I, with Grieg's torch and pistol, followed behind.

WE were down at last and were standing in the sinister hall.

There Bell and I took George Hanbury, holding him up between us with his arms round our necks.

Then I addressed the two men.

"No doubt you'd like to clear out, but you won't do that. My friend was drugged. The manager went for me and I knocked him out. Major Grieg fired at my friend and I threw him out of the box. You're going to go to the police and tell them these facts. Excuse yourselves if you can; but tell half a lie [illegible] and I'll hunt you down [illegible] you deserve. And [illegible] try to escape [illegible] for the [illegible] policeman [illegible]"

[illegible] on duty pa- [illegible] a nod [illegible] boldly [illegible] I had seen [illegible] I bore away. [illegible] were beneath the [illegible] church.

[illegible] sheltered corner and there [illegible] with Hanbury lying beside me, and his head in my lap.

And while Bell ran for the car I fell asleep.

If I slept then I slept no more that night; but passed the hours in an infirmity of purpose of which I shall always be ashamed.

In the ordinary way I should have summoned a doctor for I had no means of telling whether George was in danger or no. Yet if there was trouble to come, my disclosure of George's condition would involve us up to the neck.

That trouble was coming seemed likely. That I had killed Grieg seemed certain, for he fell some sixteen feet and had uttered no sound. I found it hard to believe that if he were dead, no action would be taken to bring his assailant to book.

OF the ultimate result of such action I had no fear, but I greatly feared an inquest at which I should be cross-questioned and requested to furnish a reason for Grieg's attempt upon our lives.

It follows that unless one was needed, to call in a doctor was the last thing I wanted to do—yet if Hanbury's condition required one, the very first.

Between these two courses I hovered as a dog between two masters that are calling him different ways, with my hand upon George's pulse which I was forever locating and immediately losing again.

I was so much occupied with my dilemma that not until Bell was leaving to go to his bed did I remember to ask him how he happened to be in the background at the moment when I needed him most.

His tale was soon told.

"I knew you weren't armed, sir, and all of a sudden I wondered if it might be a trap; so I put the car away and walked back to see. Just as I got there people were coming away; but I didn't see you. When they were all of them gone I went inside. It was all in darkness and I was just turning away when I heard something fall with a crash. The next moment you called Mr. Hanbury. Of course I knew from your voice there was something amiss, but I had no torch of my own and I thought I should never reach you till I found the foot of the stairs."

"We owe you our lives," said I.

"O, no, sir," said Bell.

"Yes, we do. But for the light of your torch, Grieg wouldn't have seen Mr. Hanbury and wouldn't have fired. It was that that made me see red and throw him out."

This was the plain truth; and I am very certain that, if Bell had not had the wit to go to The Square of Carpet, neither George nor I would have ever been seen again. Indeed, I learned later on that the place was believed to be the grave of several strangers who, finding nowhere to sleep, had gone to The Square of Carpet to make a night of it and had been, poor fellows, so cordially abetted in this artless enterprise that they had been seen no more.

It was past midday when, to my great relief, George Hanbury opened his eyes. What was more, beyond a shocking headache and an astonishing thirst, he seemed not one penny the worse and was all agog in an instant to hear my tale.

That trouble might come of Grieg's death he would not allow, "because," he said, "who goes to The Square of Carpet goes to the wars; enter that den of thieves and you put yourself out of court." Though I agreed that we had now little to fear—for the only witnesses of our concern with the matter would, I was sure, respect my menaces—I could not help thinking that Vigil could scarce be so lawless but the question was never settled, because, except in our mouths, it never arose.

Grieg's body servant was sent for that afternoon, and that evening our butler told Rowley that Grieg had had the misfortune to break both his legs. If his life was ever in danger, I do not know, but, all things considered, I count him a fortunate man. I imagine he held his tongue—as did every one else. What story was told to the police I neither know nor care, but I doubt that they asked any questions or did any more than bestow the injured men.

For myself, I was very stiff, and one side of my face was bruised and something swollen from temple to chin; but the following day the swelling had disappeared, and, since my eye was not black, no one, I think, would have known that I had suffered violence of any sort. This was as well, for the day after that was Wednesday, and the butler had procured us two stalls for the gala performance of "Tosca," which the grand duchess was to attend. Still, I was well content to fleet two days securely, passing much of my time in the loggia and generally taking my ease, for our hour at The Square of Carpet had shaken me, and whenever I see the word "death trap" I think of a row of boxes and a passage that has no end.

THOUGH we rested we did not waste time, but continually reviewed the position in the hope of perceiving some way of mating Johann.

George very soon came round to my way of thinking—namely: that command of the palace was as good as command of the throne; but, though we approached the pass from a hundred angles, we could see no feasible way of preventing or even of curing the mischief which the death of the prince would most surely unloose.

Morning and afternoon the grand duchess drove out with Duke Paul. If the papers may be believed, their visits afforded great pleasure wherever they went. How much of that emotion was inspired by the sight of Duke Paul I cannot tell, but, though the reports made good reading and though I was sure that Johann must bear the grand duchess a grudge, I could not believe that he had just cause for alarm and I could not see Riechtenburg rising to pull him out of the saddle and set up Duke Paul.

We never questioned Bell or Rowley about their new work, relying upon them to tell us if anything happened of which we ought to be told. On Tuesday they came back radiant, because they had driven Sully, who had, it seemed, talked to them freely and had shaken them both by the hand.

"And, if you please, sir," said Rowley, speaking of Maintenance, he said that the house was well named, and her ladyship laughed and cried out, 'Like masters, like men.'" When I spoke of the morrow, they said the grand duchess had said she would not need them by day, but that she would be glad of their services at half past eight that night.

I had expected so much and was considerably tempted to make one of the crowd at the doors of the opera house, to give myself the pleasure of watching my lady arrive; for I was childishly eager to see her using our car as a state conveyance and our servants waiting upon her and discharging their elegant office as best they knew. But, if I had done so, I could not have been in my place in time to witness her entrance into the house and to miss that would have been foolish, for the occasion was extraordinary and Duke Paul's and her reception was sure to signify matter which I should be able to read.

Accordingly, Hanbury and I were in our seats in good time, with our eyes and our ears wide open and very well pleased with our stalls, which gave us an excellent view of the royal box.

The theater was not very large. Its less expensive parts were already full, the white linen clothing of the peasants contrasting strangely with their neighbors' attire. A constant stream was filling the rest of the house, and a better opportunity of observing the burghers of Vigil I cannot conceive.

THE women were mostly handsome and very smart, but few wore jewels of any value, and I do not remember one vulgar of copious display. The men, though courtly, were not very well turned out; but they were a shrewd looking lot, reserved, slow alike to laughter and wrath and not at all of the kind that is carried away. There were several officers present, all of them wearing full dress; quite a third of these were clad in the black and gold of the Black Hussars—a fact which mildly surprised me, for I had imagined that bodyguard duty permitted but little leave and that all the regiment was as good as confined to barracks until that duty was done.

This opinion was swiftly confirmed.

"Half the bodyguard's here," said a man who was seated behind me. "That comes of a colonel who has the ear of the prince."

"It's irregular," said his companion. "But Johann is a law to himself."

"He fears the prince," said the other.

"Soon he will have no one to fear," was the dark reply.

Here I missed a sentence or two, for George and I had to rise to allow some newcomers to pass.

As we sat down—

"He is not popular enough," said the man who had spoken first. "The people's darling can take his neighbor's wife, and the world will dance at his wedding, but any one else will have to change his café."

"My friend," said the other, "I think you employ seven clerks. Because there are fireworks at the palace, are you going to give them a holiday that they may go and throw stones?"

I could not hear the answer, but I could guess what it was.

"A hundred years ago," said the other, "the throne touched every shepherd that sleeps on the hills; but now a penny stamp costs three halfpence no matter whose image it bears."

HERE the orchestra began to tune up, and a rustle of expectation ran through the house. Every one's face was turned to the royal box, and a little knot of people that had still taken their seats were held by an attendant in a doorway against its will.

I heard the conductor's baton strike on his music stand.

Then the footlights went up, the music burst out, and every one got to their feet.

The grand duchess was in all her glory.

A diamond tiara adorned her beautiful head, diamonds flashed from her throat, and a heavy diamond bracelet was blazing upon her left arm. Over her white silk frock the crimson sash of some order hung from bare shoulder to waist.

As she came to her place the cheering broke out, but instead of bowing she turned at once to Duke Paul, who had followed her in. As he took his place she made him a reverence—this very slowly and with infinite grace—and I am glad to say that he bowed low in return. Then they turned to the house and bowed their thanks, she making it very clear that the homage rendered was his and falling back a little to point her argument.

The duke was in uniform and bore himself well enough.

In the midst of the scene, which was very cordial, a man stepped out of the background to stand between the duke and my lady in the front of the box.

It was Duke Johann—come to share a triumph he could not prevent.

I saw the grand duchess observe him and I saw her start of surprise. The next instant her little gold bag fell into the aisle below.

As a voice cried "Hurray for Johann," she addressed Johann and pointed, and I saw him look down.

With her hand still pointing to the gangway, she smiled and spoke again and looked him full in the face.

The gesture was unmistakable. She was requesting him to send some one to recover her bag.

I never saw her look so charming, so gracious, and so royal.

Johann was graveled.

Obey and he was her servant; refuse, and he was no gentleman.

For a moment the fellow wavered. Then he turned to the back of the box.

As the cheering died suddenly down, the grand duchess took her seat and the duke took his. An instant later the lights in the house were lowered and the overture was begun.

"And so to bed," murmured George. "I'll bet a ducat that Johann has sent for his car. And I don't envy his chauffeur—or his ox or his ass or anything that is his. I've seen styles cramped before, but that was a permanent wave."

(Copyright, 1929, by Dornford Yates.)

(To be continued.)



TINTEX tints the Silk-leaves Lace untouched!

...Paris now sends her very loveliest lingerie in delicate, light colored silks...smartly trimmed with dark lace.

...And Tintex helps you to keep these fine "smalles" in the original colors...without changing the shade of the lace. For Tintex in the Blue Box tints your lace-trimmed silk finery any smart shade you desire...but does not touch the lace! It's so easy to use Tintex too...no fuss, no muss...and perfect results always!

...Have you seen the new Tintex Color Card at your dealer's? It displays the latest colors on actual samples of silk.

—THE TINTEX GROUP—
Products for every Home-tinting and Dyeing Need

Tintex Gray Box—Tints and dyes all materials.

Tintex Blue Box—For lace-trimmed silks—tints the silk, lace remains white.

Tintex Color Remover—Removes all color from any material so it can be dyed a new color.

Whitex—The new bluing for restoring whiteness to all white materials.

at all drug, dept. stores and notion counters...15¢

Tintex
TINTS AND DYES
PARK & TILFORD
GUARANTEES THAT TINTEX WILL PERFORM!

2 Glasses Water Flush Kidneys!

When your kidneys hurt and your back feels sore don't get scared and proceed to load your stomach with a lot of drugs that excite the kidneys and irritate the entire urinary tract. Keep your kidneys clean by flushing them with water. This helps to remove the body's urinous waste and stimulates them to their normal activity. The function of the kidneys is to filter the blood. In 24 hours they strain from it 500 grains of acid and waste, so we can readily understand the vital importance of keeping the kidneys clean and active.

Drink lots of good water—at least two glasses every morning about an hour before breakfast. Also get from any pharmacist about four ounces of Jad Salts and add a tablespoonful to one of the glasses. Try this for a few days and your kidneys may then act fine. This famous salts is made from the acid of grapes and lemon juice combined with lithia, and has been used for years to help clean and stimulate clogged kidneys; also to neutralize the acids in the system so they are no longer a source of irritation, thus often relieving bladder weakness.

Jad Salts is inexpensive, cannot injure; makes a delightful effervescent lithia-water drink, which everyone should take now and then to help keep their kidneys clean and active. Try the morning glass of Jad Salts for a while and no doubt you will wonder what became of your kidney trouble and backache.

THE BARGAIN BASEMENT

A Great Store in a Great City

THE FAIR

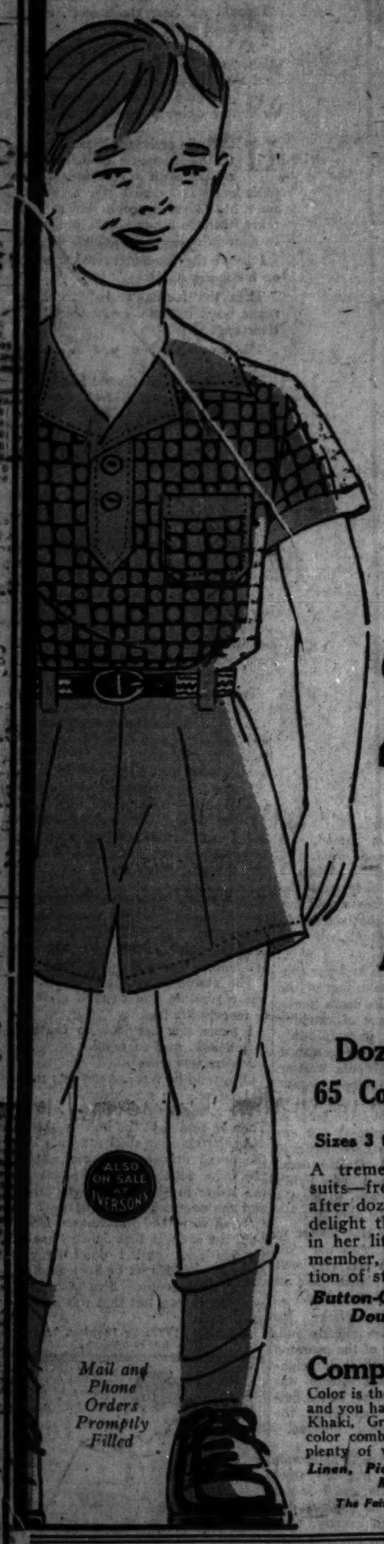
State, Adams and Dearborn Streets

Oak Park—Lake at Marion St. Nicholas Company

Milwaukee Ave. at Wood St. E. Iverson & Company

BUY IT HERE FOR LESS!

THESE ITEMS ALSO ON SALE AT IVERSON'S



Mail and Phone Orders Promptly Filled

5895 Boys' Wash Suits

2 For $1.50

An Ideal Suit For Summer PLAY DAYS

Dozens of Styles

65 Color Combinations

Sizes 3 to 8. Some 9 and 10.

A tremendous assortment of play suits—fresh and lustrous . . . even after dozens of washings. They will delight the mother who takes pride in her little man's appearance. Remember, there is an unlimited selection of styles, including:

Button-On *Middy Styles*
Double Breasted Effects
Military Styles



Complete Color Range

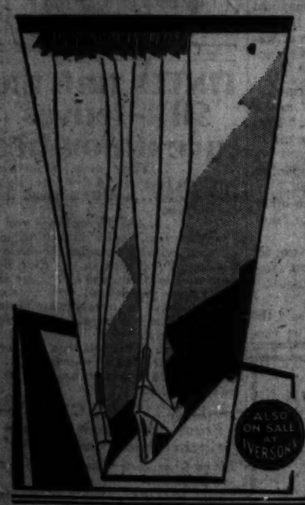
Color is the by-word for the warm months and you have it here: Grays, Blue, Orange, Khaki, Green, White, and many clever color combinations. The fabrics will give plenty of wear, including:

Linen, Pique, Broadcloth, Madras and Many Novelty Fabrics

The Fair Downstairs Store and Iverson's.

A Sheer Lustrous Hose That Is Fashionable!

Women's 'Buster Brown' Hose



89c

Choice of the Popular Pointed Heel or the Chic Parisienne Heel

Women are drawing away from the habit of spending as high as $2.50 for hosiery . . . when so sheer and fashionable hose as "Buster Brown" is offered at so low a price . . . and they will give more wear. All silk chiffon top to toe, or the rayon and silk in the service weight. In the service weight there is a full range of the extra sizes besides the regular sizes.

Some of the Shades Are:

Shadow	*Evenglow*	*Grain*
Tea Time	*Beechnut*	*Naive*
Breezee	*Atmosphere*	*Gunmetal*
Flesh	*Boulevard*	*Pearl Blush*

The Fair Downstairs Store and Iverson's.

Half Soles and Rubber Heels



Here is a repair job that would cost you as high as $1.75. You can save more than half by having them done expertly . . . in a modern workshop . . . Absolute satisfaction guaranteed.

89c

Golf Shoes Resoled

This job may be done on any type shoe. Choice of various patterns and colors. Mail and phone orders filled. Regularly $3.50.

$2.25



The Fair Downstairs Store and Iverson's.

Listen in at 10:40 A. M. Daily Over WMAQ to Style and Value News from The Fair

35,000 ROSE BUSHES

Everblooming Varieties for Present Planting



If these are planted now, they will give a summer of pleasure. Sturdy everblooming rose bushes. All healthy bushes. Specially priced for this sale at, **per dozen,** **$1**

THE FAIR—SIXTH FLOOR—ALSO IVERSON'S AND OAK PARK STORE.

A Great Store in a Great City

THE FAIR

State, Adams and Dearborn Streets

Oak Park—Lake at Marion St. Nicholas Company

Milwaukee Ave. at Wood St. E. Iverson & Company

HEAR IT at Any of Our Three Stores

New Temple Radio

The Marvelous Tone Quality Will Delight You



TEMPLE RADIO MODEL 8-60

$149 *Less Tubes*

The Temple Radio has been received most enthusiastically wherever it has been introduced. Everything that is NEW in Radio has been embodied in Temple to make its performance little short of marvelous. Its tone quality is beautiful. And the exquisite cabinet, artistically designed by a famous artist, will thrill the most discriminating. The remarkably low prices considered, we believe that you cannot find an equal to the Temple Combination (radio and fine cabinet). Model 8-60 is pictured here.

TEMPLE RADIO 8-80, $189 *Less Tubes*

A Small Down Payment Places a Temple in Your Home

THE FAIR—SEVENTH FLOOR, IVERSON'S AND OAK PARK STORE.



The University **Exercisers**

$69.50

Provides an invigorating yet soothing massage—the ideal way to exercise or reduce. Always ready to make you eat better, sleep better, without body fatigue. Dr. O. J. Quick (specialist in vibrotherapy) will be on our Second Floor all week to demonstrate the University exerciser.

Pay $5 Down

BALANCE MONTHLY. SMALL CARRYING CHARGE.

THE FAIR—2ND FLOOR—IVERSON'S AND OAK PARK STORE.

WALL PAPER

For 2 Rooms Hanging Included

$10.80

This offer includes 20 rolls of side wall paper, in beautiful coloring and designs for parlor, dining room or bed room, including hanging. (Paneling not included.)

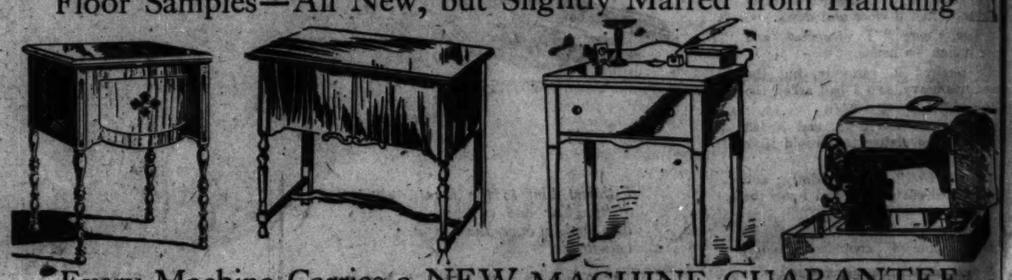
Special! 30 Inch Plastic Papers

That give the effect of hand plastering. In plain and blended colorings. For any room. Roll, **38c**

THE FAIR—SIXTH FLOOR AND IVERSON'S.

Sale of Electric SEWING MACHINES

Floor Samples—All New, but Slightly Marred from Handling



Every Machine Carries a NEW MACHINE GUARANTEE

Liberal Allowance for Your Old Machine On Cabinet Models

$125	Consolette Model	$69.00	
$125	Console Model	$95.00	
$185	Console Model	$145.00	
$95	Desk Model	$79.00	
$60	Portable Model	$42.50	
$79	Portable Model	$59.00	
$120	Singer Portable	$85.00	
$110	Desk Treadle	$85.00	

Small Down Payment. A Year to Pay the Balance, No Interest

THE FAIR ONLY—SECOND FLOOR.

Try This Famous Machine 5 Days Free

Maytag Electric WASHERS



Learn Why This Is the Fastest Selling Washer in the World

We will deliver a Maytag to your home and do a week's washing without obligation to you. If you are not absolutely satisfied you need not keep it. Made seamless, with a cast aluminum tub containing 36 pounds of pure aluminum. Gyrafoam washing action and roller water remover—a combination found only in a Maytag.

Special Trade-In Offer

We will make you a liberal allowance on your old washing machine on the purchase of a new Maytag. Low terms. A Small Amount Down—Balance Monthly. Small carrying charge.

We Service All Makes of Washers

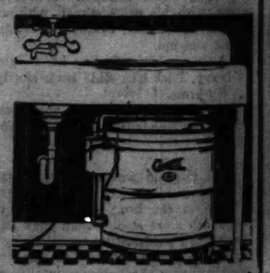
THE FAIR—SIXTH FLOOR, IVERSON'S AND OAK PARK STORE.

The Small Model *CONOVER*

DISHWASHER

Rolls Under the Sink

$94.25



Designed for small families with small kitchens. Its gleaming porcelain enameled tank and cover add attractiveness to any kitchen. Other sizes for larger families.

FREE TRIAL

You can have a seven day free trial and see for yourself how much cleaner the dishes come out, and how much easier and quicker it is to do them with the CONOVER.

Buy On The Fair Deferred Payment Plan.

THE FAIR—SIXTH FLOOR AND OAK PARK STORE.



Connections Free

Universal Gas Ranges

$79

$10 Allowance for Your Old Range

Gray and White porcelain with oven size 18x18½x14 in. Have porcelain linings, cast iron frame and cooking top. Automatic lighter, simmering burner and service drawer. Take advantage of this extraordinary value.

Buy On Our Deferred Payment Plan

THE FAIR—SIXTH FLOOR, IVERSON'S AND OAK PARK STORE.

Canned Goods at LOW PRICES



Fancy Sliced HAWAIIAN PINEAPPLE

A convenient can for every home. 8 to 9 slices to a can, No. 2½ size can, **23c**

SWEET GIRL PEACHES, No. 2½ size can,	25c	SWEET GIRL APRICOTS, No. 2½ size can,	25c
SWEET GIRL PEARS, No. 2½ size can,	39c	SWEET GIRL BRAND TOMATOES, No. 3 size can,	18c

HAZEL ALL PURPOSE FLOUR, 1-8 BARREL . . . 83c

California or Florida Grape Fruit thin skin, dozen, **59c**

ORANGES 3 dozen, 49c

POTATOES

FANCY COBBLERS, bushel, delivered, 79c

NEW POTATOES, 15 lb. peck, 55c

COFFEE

Fresh Roasted of excellent quality. Our Special Blend, 3 pounds, **$1.11**

PRUNES

Italian pitted Class A brand fancy Pitted Prunes, in good grade syrup. No. 2½ size can, 25c

JAPAN TEA

Basket fired tea, sold only in bulk at this price. 3 lbs., 98c

OLIVES

Full quarts. Spanish Queen, jar, 45c

STUFFED MANZANILLA OLIVES, 10 ounce bottle, 35c

Prefet SARDINES

In mustard, tomato or natural sauce.



15 Oz. Can, 19c

SMOKED HAMS



HAZEL BRAND. Whole or half pound, 24½c

SWIFT'S PREMIUM or ARMOUR'S STAR. Whole or half lb., 28½c

BACON—HAZEL BRAND; whole or half; lb. 29c

MEAT SPECIALS

PORK CHOPS, lean and tender, lb., 27c

BONELESS BRISKET or rump CORNED BEEF, lb. 21c

SHOULDER LAMB CHOPS, lb., 23c

LEAN LAMB STEW, 3 lbs., 29c

FRESH SPARERIBS, lb., 12½c

CANNED FOODS

Cut Green or Wax Beans, No. 2 Can, 2 Cans, 25c

BAKED BEANS, Bean Hole Bean, No. 2 medium sized can, 2 cans for 25c

BAGLEY PEARS, No. 2½ can, 29c

BANTAM HAZEL CORN, No. 2 can, 15c

SIFTED PEAS, Sweet Girl Brand, No. 2 can, 13c

STRAWBERRIES, Sweet Girl Brand, No. 1 can, 25c

BLACKBERRIES, No. 2 can, 25c

LIMA BEANS, B. & M. Brand, No. 2 can, 13c

RED KIDNEY BEANS, No. 2 can, 10c

SALMON, Medium Red, No. 1 can, 22c

CRABMEAT, ½ lb. size can, 29c

CALIFORNIA PRUNES, 18 to 24 size in 5 lb. boxes, **$1.19**

THE FAIR ONLY—FOOD DEPT.—DOWNSTAIRS STORE.

The Fair Oak Park Store—Lake at Marion St.—Offers Unusual Values in House Furnishings Tomorrow



Evinrude Outboard Motors

4 to 25 M. P. H. Speed Range

$115

Pay Only $30 Down

The much-discussed efficient 1928 6-h. p. regular $150 twin-cylinder Fleetwin, which can be throttled down to 4 miles per hour without stalling. Quickly attached to row boat or speed boat.

AT ALL THREE STORE—THE FAIR—SECOND FLOOR.

A Great Store in a Great City

THE FAIR

State, Adams and Dearborn Streets

Oak Park—Lake at Marion St. Nicholas Company

Milwaukee Ave. at Wood St. E. Iverson & Company

Shur-on Invisible Bifocals

With Examination by Registered Optometrist

$5.95

Special low price for Monday and Tuesday only. *Far and near vision combined* in one pair. Noseglass or spectacle styles as desired. Rimless and rimmed glasses to choose from.

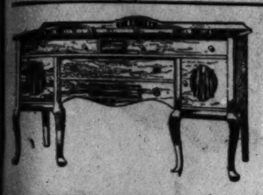
THE FAIR—SEVENTH FLOOR AND IVERSON'S.



This Offering Monday Is an Excellent Opportunity to Save on SUITES and ODD PIECES

Clearance Selling of Furniture Floor Samples

Dining Room Furniture, 1/3 to 1/2 Off



$399 Rockford made 8-piece DINING ROOM SUITE, of genuine walnut, **$199.50**

$828 Brittany 10-piece DINING SUITE, of walnut and gumwood. Provincial design, **$499**

$38 Maple decorated dinette china cabinet. Only 3 to sell. **$19.95**

$25 BUFFET, 66-inch size, finished in walnut veneer over gumwood, pictured above, **$49.75**

$47.50 OAK DINETTE TABLE and 4 CHAIRS with slip seats. Only 8 to sell, **$27.85**

$72 WALNUT SERVER. Rockford made, $29.75. Other servers. Values to $54, **$15.75**

$99 Mahogany CHINA CABINET. Duncan Phyfe design. Sample only, **$29.50**

$14 DROP-LEAF TABLE. Walnut veneer top, enamel legs. Only 5 to sell. **$7.98**

$244 8-piece Walnut DINING SUITE, Buffet, Table, and six chairs, **$162.50**

Occasional and Gift FURNITURE

8 sample SMOKER SETS in red and green lacquer finishes. Values to $24.00. Your choice **½ Price**

$1.98 WALL RACKS. Polychrome finish corner style. While limited quantity lasts, **$1.89**

$69.75 Mahogany veneer and Gumwood SECRETARY DESK, reduced to **$39.75**

$82.75 Mahogany Veneer and Gumwood LIBRARY DESK, only, **$49.00**

$14.50 CONSOLE TABLE. Walnut finish. Only 3 to sell, **$7.25** Others at half price.

$18.00 END TABLE. Walnut and gumwood, **$9.00** Others at half price.

$76 LIBRARY TABLE, walnut veneer finish, carved top edge, **$48.50**

$48 Genuine Walnut OCCASIONAL TABLE, reduced to **$26.95**



$27.50 PHONE SETS. Red, green or black lacquer, decorated. 16 only to sell, **$12.95**

1/3 to 1/2 OFF

Living Room FURNITURE



$84.00 Button-Back tufted LOUNGING CHAIR. Taupe mohair, reversible cushions, **$42.00**

$119 SOFA, covered in linen frieze, all over. Tapestry cushions. Only five samples, **$59.50**

$65 Kroehler made WING CHAIR. Mohair with velour outside. Jacquard reverse cushions, **$32.50**

$65 Kroehler COXWELL CHAIRS. Tapestry, jacquard, moquette or linen frieze seats and backs with blended mohair. All cushions reversible, **$32.50**

$295.75 Spanish LIVING ROOM SUITE. Upholstered all over in attractive red linen frieze. Kroehler guaranteed construction. 2 pieces, **$195**

$142.50 BED DAVENPORT AND CHAIR. Upholstered in velour with tapestry reversible cushions, **$98**

$194.50 SOFA, WING CHAIR, AND ARM CHAIR. Linen frieze seat and back. Mohair trimmed. **$133.50**

$330 KARPEN SOFA only. Tufted, upholstered in beautiful red damask, **$165**

Many Samples Not Listed Here Will Be Found at Our Oak Park Store and Iverson's

THE FAIR ONLY—EIGHTH FLOOR.

BEDROOM Furniture, 1/3 to 1/2 Off

$174 DRESSER AND FULL SIZE BED. Walnut veneer and solid walnut, two pieces, **$87**

$320 Louis XVI 4-piece BEDROOM SUITE, all walnut. Rockford made. Sample only, **$299**

$39 Walnut DRESSING TABLE. Priced for clearance, twin styles, **$17.95**

$45 large six drawer triple mirror VANITY in walnut veneer and gumwood, **$22.50**

$240 3-piece Walnut BEDROOM SUITE, Dresser, Bed, and Chest, **$139**

$159 Walnut DRESSER, BED and CHEST. A smart suite at worthwhile saving, **$100**

$315 DRESSER AND TWO TWIN BEDS of walnut veneer and gumwood, three pieces, **$157.50**

$320 6-PIECE SUITE, genuine walnut, consists of dresser, full size bed, toilet table, night stand, chair, and bench. Sample suite, **$198**

$181 3-piece Moire Walnut BEDROOM SUITE, reduced for clearance to **$119**

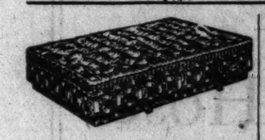
$32 CHEST OF DRAWERS. Walnut veneer and gumwood, **$21.50**

$283 3-piece Walnut BEDROOM SUITE, Grand Rapids make. Only 5 suites to sell, **$169**



$39.75 Walnut Veneer Gumwood DRESSER, of attractive design. Dustproof Top and bottom, **$26.50**

Bedding, Mattresses and Springs



Soiled sample mattresses and box springs are reduced ⅓ for this selling.

$18.50 LAYER FELT MATTRESS. Heavy 6 oz. A. C. A. ticking. Roll edge and extra stitched sides, **$9.95**

$26.50 INNERSPRING MATTRESS, famous Sunlite brand, sold exclusively at The Fair, **$16.85**

$12.75 Walnut finish METAL BED in standard sizes, **$7.95**

$11.50 SIMMONS 99 coil helical top SPRING to fit all standard size beds, **$6.95**

$10.95 BEDROOM CHAIRS AND BENCHES. Walnut finish damask or tapestry slip seats, **$2.98**

$29.75 ROME COIL DAY BEDS. Attractives cretonne cover, **$18.95**

Marvelous Values Monday in Chinese RUGS



THE FAIR—FIFTH FLOOR—ALSO OAK PARK STORE.

Regular $300 Grade

$239

$375 GRADE, $269

Limited Number of $300 Rugs at $195

Rich Chinese rugs in a variety of patterns that will make choosing one for your own home a pleasure. Priced within the reach of the person of moderate means. 9x12 size.

$150 Worsted WILTON Rugs

America's Best Quality—Tomorrow

9x12 size. Numerous designs and color combinations to choose from. An offering of two special purchases from America's best known manufacturers of high grade Wilton rugs. **$95**

Seamless AXMINSTER RUGS

Rich High Pile 9x12 Rugs

You will be surprised at the beauty of the rugs in this group at this extremely low price. Broad range of patterns. A close weave that insures durability. **$49.50**

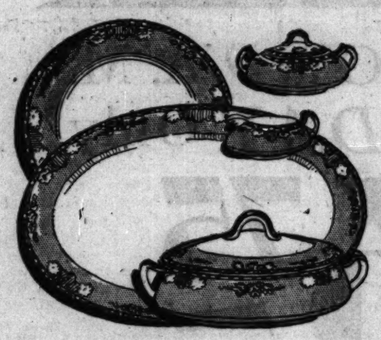
Wool Velvet STAIR CARPET

Shown in plain ground with neat band border. ¾ width. Very serviceable. Yard, **$1.65**

AT ALL 3 STORES—THE FAIR—FIFTH FLOOR.

Exquisite $110 Haviland China Dinner Sets

AT HALF PRICE



$55

Pay Only $12.50 Down

95-piece sets, direct from the world famous Haviland makers of this china at *Limoges, France*. Choice of two handsome patterns in lovely color combinations and coin gold. Both open stock patterns. 50% aluminum and 50% feldspar rock. Guaranteed not to craze. Pay only $12.50 down; balance monthly, with a small carrying charge.



50-Pc. DINNER SETS

$5.98

Made to sell at $9.98! A value that we do not believe you can duplicate. Four attractive designs on snow-white semi-porcelain. Ideal for summer homes.



$1 Incrusted Stemware

55c

Goblets, sherbets, wines, cocktails, etc., of fine, thin-blown crystal glass richly incrusted with pure coin gold that is guaranteed to give satisfactory wear.

AT ALL 3 STORES—THE FAIR—SIXTH FLOOR.

Save ⅓ and More on Beautiful Panel CURTAINS

Decorative and Practical

$1.49 Ea.

Gorgeous Allover Patterns Each Panel 2¼ Yards Long

An immense lot of 8,000 panel curtains, including such a range of attractive figures and designs that you can be sure to find many that you will like. Fine texture filet and novelty weaves.



CURTAINS—Values to $3.95

AT SAVINGS OF ABOUT ½

Exquisite filet weaves—many with attractive fringes. Durable quality that will give long service. Buy tomorrow. Each, **$1.99**

Beautiful RAYON PANELS

VALUES TO $4.50—TOMORROW

Curtains in gold and silver shades, whose lustre adds to the charm of the room. Allover floral and other designs, with rayon fringe at the bottom. Each, **$2.49**

RAYON PANELS—Values to $6.95

A group of especially fine rayon panels, in allover figured designs, and gold and silver shades. Each, **$3.49**

THE FAIR—FIFTH FLOOR.

Sale of Genuine ETCHINGS

MANY EDITIONS LIMITED TO 75 AND 100 PROOFS

Five Groups at an AVERAGE SAVING of 25%

$4.95 $7.50 $9.95 $15.00 $19.95

Others Up to $39.95

In Black and White and in Colors—these marvelously executed etchings offered at an unusual saving! Every conceivable subject; all originals—by European etchers of note. Variety of sizes.

VAN NISSENS
LUIGINI
VAN NESTE
COUSSENS
SIMONE
HAUMONT
HUGARD & CHARLET
LOUIS ICART



Special Showing

Etchings by the German Master

PAUL GEISSLER.

$4.95 $7.50 $9.95

Beautiful etchings of old portals, cathedrals and historical places of Europe, in a comprehensive showing. Unframed.



THE FAIR ONLY—SEVENTH FLOOR GALLERIES.

GARDEN and Houseware Specials

THE FAIR—SIXTH FLOOR—IVERSON'S AND OAK PARK STORE



Apple and Cherry Trees

12c

All three year old stock, several name varieties. Regular price 49c.

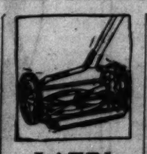


HYDRANGEAS..23c
BARBERRY 23c
MT. ASH TREES.89c
MAPLE TREES.89c



ROSE OF SHARON

Althea, for late summer blooming, **49c**



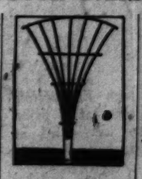
LAWN MOWER

Invincible, 16 in. size, four revolving knives, 10 in. drive wheels, cuts clean and even, runs easy. **$8.75**



Ring Sprinkler

Throws a fountain spray, covers a wide area, **69c**



Fan Trellis

Eight foot 7 ribs in five foot spread; painted white; for climbing roses and vines, **98c**



Garden Hose

Non-kinkable, molded, corrugated garden hose; will wear for years. Fifty foot section, **$5.95**



Family Paint

Well known Sherwin Williams brand, all colors and white; per gallon. **$2.45**



CYCLONE FENCE

Heavy crimped wire, well galvanized; with double pickets.

36 in. high, linear ft., **12c**

42 in. high, linear ft., **13c**



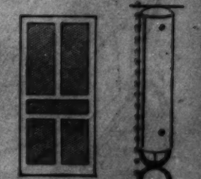
FLAXOAP

Sherwin Williams; a pure linseed oil soap for general cleaning purposes; 5 lb. can, **$1**



Lawn GATE

Cyclone; for three foot opening; 36 or 42 inches high, **$2.95**



Screen Door—Fire panel, well made of heavy materials painted black, standard sizes up to and including 3x7 feet. **$2.65**

Range Boiler—30 gallon size, of heavy galvanized iron, complete with stand, tube and couplings. **$9**

THE FAIR ONLY.



Closet Outfit

$16.50

Of white vitreous, has full size tank, latest flushing mechanism, complete with mahogany seat and cover.

THE FAIR ONLY.

Special! Pongee Dresses, Sleeveless or Cap Sleeves—Sizes 36 to 46, $1.95—Extra Sizes, $2.50 The Fair Only—Second Floor Tub Frock Section—Dearborn St. Side



Girdle BRASSIERES

"Nature's Rival" Inner Belt

$5.00

The ideal foundation garment for larger figures—giving perfect support and slender lines. Of fancy pink-striped rayon fabric, with well boned inner-belt of elastic and coutil, detachable shoulder straps. Sizes 38 to 52.

THE FAIR ONLY—THIRD FLOOR.

A Great Store in a Great City

THE FAIR

State, Adams and Dearborn Streets

Oak Park—Lake at Marion St. Nicholas Company

Milwaukee Ave. at Wood St. E. Iverson & Company

Novelty Silk Gloves

An Outstanding Sale Event

94c

An unusual purchase of 500 Dozen Beautiful Gloves bring this remarkable value. New, smart styles . . . *slip-ons* and *tailored* effects trimmed with buttons or buckles . . . others in novelty cuff effects, beautifully embroidered. They are slight substandards of qualities selling up to $2.50.

THE FAIR—MAIN FLOOR, IVERSON'S AND OAK PARK STORE.



A REMARKABLE SALE That Combines VOGUE! VALUE! VARIETY!

2,000 Fashionable Summer FROCKS



HATS *for* Summer

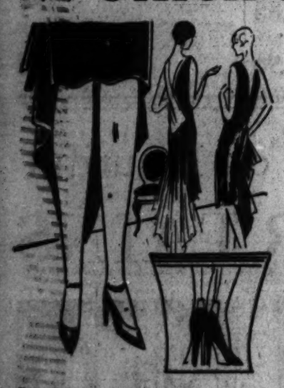
Superlative Styling!

$6

Hats that will fittingly accompany the sports costume . . . hats of more sophisticated line for your tailored suit or ensemble . . . interpreted in terms of fine, soft felts and various straws. Trimmings of grosgrain ribbon, lace (quite the newest of all) or smart ornaments.

THE FAIR ONLY—THIRD FLOOR.

Women's Silk Hose



In a Beautiful Service Weight

$1.19

A beautiful stocking in the popular medium service weight . . . *smart and durable.* Soles and narrow hems of fine lisle. You will find all the newest costume and *"complexion" shades.*

Picot Top Chiffon

Silk from top to toe! Not every size in every color, but a good selection in all sizes. Very special at **$1.49**

THE FAIR—MAIN FLOOR AND OAK PARK STORE.

Lovely Silk "Undies"



Exquisitely Styled of Crepe de Chine

$2.95

A wonderful array of gleaming silken undergarments . . . tailored *slips* in light and dark shades . . . *chemises . . . bloomers . . . dancettes and step-in drawers* . . . tailored or lace-trimmed . . . sizes 36 to 44. Exceptional values at $2.95.

Pongee Princess Slips

Well made, full cut slips of natural color pongee . . . hemstiched bodice tops. Sizes 36 to 44. **$1.00**

THE FAIR—THIRD FLOOR AND OAK PARK STORE.

Values to $7.50 in Women's

Fashion Footwear



Such Attractive Values Are Rare

$3.75

Footwear modes of *true distinction* for any and all occasions—at a price which will appeal to her who is thrifty as well as fashion-loving! Pumps . . . ties . . . oxfords . . . straps and buckle pumps. The leathers include—

PATENT, GRAY OR BLONDE KID, SATIN COMBINATIONS

THE FAIR ONLY—SECOND FLOOR.

Also **DRESS ENSEMBLES!**

Usually $15, $16.75 and $18.75



STARTING at 9 A. M. For *ONE DAY* Only

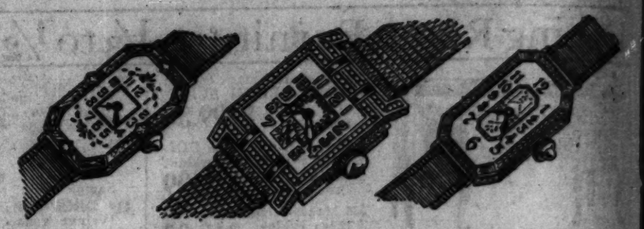
$13.75

Summer comes . . . intriguing you with countless new styles! The Fair offers them at a price that adds zest to summer wardrobe choosing . . . the satisfaction that comes with finding what you want . . . perhaps what you didn't even hope to find at the price you'd decided to pay. Dresses of utter charm . . . fabrics so beautiful, colorings so lovely, styles so superb . . . how Fashion holds its own at $13.75 tomorrow!

Everything they'll wear! Exquisite printed chiffons, georgettes, and flat crepes for daytime, sports, and business, sleeveless or with long sleeves. *Sizes* for every type of figure: Misses', 14 to 20; women's, 36 to 46; petite women's, 16½ to 26½, and larger women's, 42½ to 52½.

THE FAIR ONLY—THIRD FLOOR—WHERE SMART STYLE IS MODERATELY PRICED.





For June Graduates

Men's Strap Wrist Watches

A useful and appropriate gift for young men. These have nickel chromium plated case fitted with a fully guaranteed movement . . . fancy metal mesh band. **$7.95**

WOMEN'S WATCHES

14-karat solid white gold, set with four diamonds and four synthetic sapphires; 15-jewel guaranteed movement. $30 value. **$19.95**

WOMEN'S WATCHES

An attractive watch chromium case fitted with a fully guaranteed movement. Priced specially low at **$7.95**

THE FAIR—MAIN FLOOR, IVERSON'S AND OAK PARK STORE.

Parisian Handbags

Another Shipment of "Isakoff" Copies

$5

Women have bought these so enthusiastically since we first placed them on sale last week that it has already been necessary to order more of them! Reproduced from the original model, in a soft shoe calf . . . *pigeon blue, suntan, black, navy, stone, purple and green.*

THE FAIR—MAIN FLOOR. IVERSON'S AND OAK PARK STORE.



"Agalin" Toilet Sets

Regularly $40

$19.95

This half-price sale of beautiful toilet sets is most opportune! Mirror, brush, comb, puff box, file, buffer, buttonhook and shoe horn . . . in black, carnelian, topaz and lapis. Modernistic designs. Also 8-piece sets in ivory grain with modernistic gray decoration applied by hand. Regularly $50: $24.95 as illustrated.

Accessories at ½ or Less

$4.50 to $6.00 Puff or Bon Bon Boxes, $2.25
$8.50 to $10.00 Cigarette or Jewel Boxes, $4.49
$6.50 to $8.00 Perfume Atomizers, $2.95
$13.95 Boudoir Lamps with Shades, $6.95
$15.00 to $17.50 Photo Frames, $7.95

THE FAIR—MAIN FLOOR AND OAK PARK STORE.



$2, $2.50 and $3 Plain and

Printed SILKS

$1.50

A Second Huge Shipment!

Superior heavy quality silks in an exquisite assortment of *gorgeous* plain colorings and printed designs. You will appreciate the low price when you see and examine the qualities! 39 and 40 in. widths.

PLAIN SILKS

Beautiful Spring and Summer colorings . . . light pastels . . . bright shades . . . the staple colors . . . and ivory and black . . . more than 40 shades to choose from! 39 and 40 inches wide.

Heavy Flat Crepe *Canton Crepe*
Pebble Crepe *Crepe Satin*
Washable Flat Crepe

PRINT SILKS

A splendid selection of new designs . . . bright color combinations . . . medium and large floral patterns . . . new polka dots of all sizes. 39 and 40 inches wide.

Printed Flat Crepe
Printed Canton Crepe
Printed Pebble Crepe
Printed Georgette and Chiffon

39c and 49c WASH FABRICS

Sensationally Low Priced!

A wonderful assortment of newest Spring and Summer weaves . . . sheer printed *voiles* . . . printed *dimities* . . . printed *zephyrs* . . . charming *English prints* . . . sheer printed *batiste* and printed *suiting* . . . fabrics that wash beautifully! 32 to 40 in. widths.

25c

THE FAIR—GROUND FLOOR AND BASEMENT.

PART 7 | Drama | Movies | Music

Chicago Sunday Tribune

THE WORLD'S GREATEST NEWSPAPER

Burns Mantle | Philip Kinsley | Mae Tinee | Edward Moore

MAY 19, 1929.

First Altalker Operetta Gets Sincere Praise

Film's a Bit Lengthy, but It's Fine.

"THE DESERT SONG."

★ ★ ★ ★

Produced by Warner Brothers.
Directed by Roy Del Ruth.
Presented at McVickers theater.

THE CAST.

The Red Shadow.....John Boles
Margot.....Carlotta King
Susan.....Louise Fazenda
Bennie Eid, a reporter.....Johnny Arthur
General Birbeau.....Edward Martindel
Pasha.....Jack Pratt
Hassi.....Otto Hoffman
Sid El Kar.....Robert E. Guzman
Clementina.....Marie Wells
Captain Fontaine.....John Miljan
Babel.....Del Elliott
Azuri.....Myrna Loy

By Mae Tinee.

GOOD MORNING!

From the ranks of the altalkers sounds a new bugle note of triumph! An operetta, complete in song, dance, scene, and substance, has been successfully screened! "The Desert Song" contributes its laughing scorn as answer to the prognosticator who sticks to his statement that there ain't no future for the talkie.

The silent picture developed slowly, if you compare its advance with the long strides taken by the altalker. Consider the short time the sound films have been with us—and what they were when we first met them. And what they are today. We used to pray for patience to endure them until they should have clattered themselves into innocuous desuetude. Didn't we? Today—well, of course some of them ARE terrible, BUT—we have had the great western outdoor picture, "In Old Arizona." We have seen the musical comedy, "Broadway Melody," competently screened in sound. "Hearts in Dixie," fine folk film, has come our way. We have laughed gaily through short comedies such as "The Mélancholy Dane." AND been charmed by the first altalker operetta, "The Desert Song."

Much credit must be accorded the director of this production and the people who play in it. They have performed what must have been a difficult feat marvelously well.

* *

It's an Achievement.

Not hard, perhaps, to have merely brought the operetta's music to the silver sheet. An achievement to have captured also the glamor of fine acting, spontaneous and convincing action, sets and scenery that delight the eye, and suspense enough to hold the interest for almost two hours!

No doubt about it, "The Desert Song" is too long, but it's difficult to see how it could have been much shortened without spoiling the harmony of the whole. Probably the film could have done with less of Louise Fazenda, who plays a silly rôle in too silly fashion. But Johnny Arthur, her co-worker in the comedy sequences, IS funny. He has to spill his lines to somebody, I suppose.

John Boles is the big surprise of this piece, even as Warner Baxter was of "Arizona." He was in musical comedy before coming to the screen, where—like Warner Baxter—he has registered as just another personable leading man.

It took the altalkers to make a personage of him. They said "Sing, John, sing!" And how John CAN sing! And act—in "The Desert Song!" He was never a whirlwind in anything else. But here, fired by opportunity, he makes good splendidly every minute he's on the screen.

* *

Sings Like an Angel.

Carlotta King, playing opposite to him in the rôle Vivienne Segal had on the stage—playing opposite Robert Halliday—sings like an angel (said she recklessly, never having heard an angel sing), and, while no raving beauty, has much charm and appeal, besides being an able actress. Miss King was a concert singer. While performing for the radio one night she was heard by J. L. Warner.

"THERE!" said Mr. Warner, "If that girl's got any looks at all she's the one we want for Margot."

Hurrying feet sped for Miss King, who came, was seen—and signed up instanter.

Supporting rôles are excellently handled. Myrna Loy as a desert singer and charmer is ravishing. Her work in this film will surely spell a successful future for her. If it doesn't, it should. The dances single and ensemble are fascinating and the choruses are thrillingly sung by folks who also conduct themselves admirably before the camera. The Riff song is magnificent. You'll leave the theater humming it. There are some gorgeous views and panoramic shots.

* *

Story Goes Like This.

The story of this operetta tells of The Red Shadow, a mysterious Frenchman who heads a band of Arabs. You know him to be the supposedly goofy son of General Birbeau, French commandant of the Foreign Legion stationed in the desert and deeply in love with one Margot, who is there for reasons the picture shall show you. Margot is desired by Capt. Fontaine, who has been trifling with the affections of a dangerous desert maiden named Azuri. Also on the scene are a reporter (Johnny Arthur) and his secretary (Louise Fazenda).

If you saw the stage show you know what happens to all these people. If not—this is no time for you to know it.

It tempted to criticize the duties—and pleasures—of the Foreign Legion as depicted in this production—don't! "The Desert Song" lays no claim to veracity. It is operetta, pure and simple, transferred from stage to screen with singular success.

The first production of it's kind and

[Continued on page 5 sec.]

$10,000 in Cash Prizes for Solutions!

Famous Mystery Cases in Review

No. 6--Erdman Olson and the Murder of His Country Sweetheart. Did He Kill Her?

The Case That Has Perplexed All Wisconsin

By Philip Kinsley.

IN its prelude there is little to choose between the tragedy of Clara Olson and her lover. Erdman Olson, in Wisconsin of 1926 and that story of the middle ages which began when Kristin Lavransdatter met the young Erland and admitted him to her loft at night.

This thing called the life force which moves us humans about to its own sweet tune has little to offer in the way of new plots or stimuli for cellular action—only new scenes and actors on a timeless, universal stage.

In its denouement, however, in the way the principals, fathers, mothers, brothers, neighbors, react to the situation, the chivalry and social intelligence of the middle ages seem to shine by contrast. Kristin became a wife and the honored head of a family of many sons. Clara was killed and buried face downwards in a shallow grave near her lover's farm. Erland faced the consequences. Erdman has been a fugitive for two and a half years. The solution of this case seems simple, but there are points to it that make its very obviousness suspicious.

A TESS OF THE DAIRY

The Olson murder case has for its scenes of action the Kickapoo valley in the Prairie du Chien country in western Wisconsin. This is historic ground of French exploration and battles between Indian tribes. The scene is partly laid in Gales college, Galesville, which the old circuit rider, Father Van Slyke, tried to prove was the Garden of Eden.

This is a pleasant countryside which the descendants of Erland and Kristin of Viking legend have taken from the Indians. It gives vistas of gentle hills, green valleys, and virgin woods. The farms look prosperous, the homes comfortable. Yet it is the scene of as cruel a murder as ever was committeed in dark city streets.

Upon one of these farms, three miles north of Seneca, Christ Olson and his family have lived for thirty years. Their white house with its broad verandas and windmill in the back has a commanding position over the valley.

Christ Olson is an old, white whiskered man who has worked hard in the soil all his life. His nine children were all grown and he had 370 acres of good land when this story opens. They all worked on the farm. Adolph was about 30, Bernard, 28, and Arthur younger. Alice, the oldest girl, who enters into this case, was about 26. Clara Dorothy, the victim, was 22. They all merge into one picture of the soil, with stories of Clara going to town occasionally, but with little social life. Not books but milking and housework were her lot, perhaps her choice. She was of joyous nature, another Tess of the dairy, in full bloom.

* *

Her Collegiate Lover.

A few miles down the road, near Rising Sun, Albert Olson and his family have lived for forty years. He is a younger, harder, more progressive type of farmer, and had 280 acres and buildings valued at $75,000. His wife and two sons, Erdman Sanford, 18, and Arvid, 11, lived with him.

These two families are not related and had never met except at church or on the road until this catastrophe brought them together in sadness and bitterness.

Erdman was a student at Gale college, far beyond the social ken of the simple Clara, but he met her and they were drawn together. He did not take her to the country dances, but would call for her frequently during the summer of 1925 in his automobile and take her riding or to town. He waited outside until she was ready, and never entered the house of Christ Olson.

Erdman was not popular at college. He was expelled once for a prank, but taken back on probation. He tried for the basketball team, but failed. He had a good tenor voice and was a member of the glee club. In February of 1926 he took the part of "The Gypsy Rover" in a three act operetta. This was only a few months before he became a rover in earnest. He liked to dance and sing, had several girl friends with whom he corresponded. He was strong and heavy, with light brown hair, parted in the middle, blue eyes, a scar on the right side of his face. According to Sheriff Harry Sherwood, he had a mean disposition, but the sheriff may have been prejudiced.

CLARA'S BEREAVED FAMILY



THE grief-stricken kin of the murdered girl as they awaited the solution of the mystery. In the rear are the other daughters: Emma, Igna, Alice, Cornelia, and Minna. In the front row: Mrs. Dina Olson, the mother; Christ Olson, the father, and J. S. Earll, then district attorney of Crawford county, Wisconsin. It was Christ Olson who had the strange dream about the location of his daughter's dead body. [TRIBUNE Photo.]

IN SHALLOW GRAVE



CLARA DOROTHY OLSON, whose body was found buried under a few inches of turf in a timberland tract nearly three months after she had crept out into the night to meet her lover. Folded over her breast were two letters from Erdman Olson, and one of these contained instructions to join him, but warning her to destroy all his missives.

REVEALING HER SECRET

His record does not show anything abnormal, though his eyes at times were said to have a peculiar stare, and they were slightly crooked.

Erdman was at home during the Easter vacation of 1926 and on the following August 17 his father and mother received this letter, signed "I am Clara Olson."

Dear Mr. and Mrs. Olson: I know you folks will be surprised to hear from me and what I have to say. Understand I am a good Friend to your son Erdman and sorrie to say we are in a pinch and have to get married, if God is willing and you folks are willing to help us.

I wrote Erdman a letter some time ago, and told him I wahted to see him, but have not seen him come down. I saw him and you folks at West Prairie Missions Sunday but did not have a chance to talk with him. Tell Erdman to come down one day or night this week so I can talk this over with him and also let me hear a few words from you.

I do not liks to get Erdman into trouble so I hope you folks will help us before my folks find out what is coming. Please be good to Erdman. I know he never meant to leave me in this way. It is only four and a half months left now until I will be expecting so I hope Erdman and I can get married this month and make our life worth while. Will close with love and God's blessings.

That letter was a great effort for Clara, and it is the only one to tell her story. She waited, as Kristin waited long ago, but instead of her lover coming to her, "his face shining with gladness," to sweep her into his arms, Erdman came sulkily, doubting and defiant.

* *

Strangely Unstirred.

Erdman did not seem surprised when his parents showed him this letter. They, too, were strangely unstirred by it. Albert Olson told his son to go and see the girl and demand a doctor's examination. He also sent word for the girl to come to see him. Erdman was frightened, and Clara was more than frightened. This gate of kindness was closed to her. She would not go to a doctor. She knew. She would not go to see the Olsons, Erdman reported. He came back and told his parents that she had her "dates mixed," that he was "out of it," and that she had "dropped it." The elder Olsons comforted themselves and decided that the girl must be wrong, that Erdman could not be responsible, that this was a trap to force the son of a rich farmer into marriage. She was left alone with her secret. No move was made to help her. Erdman prepared to return to college.

On Sept. 9 Clara received a letter. This was an event, and her sister Alice asked her whom it was from.

"Erdman," said the girl as she secreted it in her dress and fled to her room.

Sister Minna also was curious and wanted to know who wrote it.

"Erdman, of course," said Clara.

Clara had spent the morning in the kitchen, baking cookies. After she had read the letter she hunted up a school geography and began to study it intently.

"What are you looking for?" asked her inquisitive sisters.

"O, a place," she said evasively.

THE DISAPPEARANCE

Then Clara went to her room and burned some letters. She left the envelopes in the room. They were from Erdman. There were two letters that she did not burn, and these may convict Erdman if he is ever caught. Alice saw her burning the letters.

Clara helped with the evening milking, but at supper her father noticed that she was pale and unusually silent.

That night, between 11 and 12 o'clock, Christ Olson arose and took a lantern and went out into the yard to see if he had fastened the cattle gate. He came back into the house and blew out the light. He noticed through the front window an automobile moving north along the highway sixty rods away. At the gate which leads to his private driveway the auto turned and the lights went out. Christ thought the farmer who lives opposite had come home late. He looked at the clock. It was 11:55. He went to bed again.

A few minutes later he heard some one coming downstairs, passing the sitting room next to his bedroom.

"Who is it?" he called.

"Clara."

She went outdoors through the dining room door. He thought she was going to the outside toilet. He spoke to his wife and tried to go to sleep, but was uneasy. A few minutes later he asked his wife:

"Clara didn't come back, did she?"

"Yes, I think she did," said the mother.

* *

Aroused by a Dream.

Christ dozed and had a dream. He dreamed that his daughter's bed was empty. He awoke frightened and told his wife to go to Clara's room. She returned to say that the bed was empty. They went out of doors and found she was not there.

This was between 1 and 2 o'clock. Olson became alarmed. He awakened two of the boys, Adolph and Bernard, and told them their sister was gone, and of the auto he had seen, and asked them to look at the tracks of the car. They examined the tracks and reported they led south. Adolph suggested that he go to Albert Olsons and see Erdman. They recalled the letter that had come that day and what Alice had seen. They decided to wait until morning.

At 6 o'clock in the morning Bernard went over to the Albert Olsons. Mrs. Olson was getting breakfast. She said Erdman was asleep, but she called him.

"Well, good morning; pretty cold this morning," said Bernard.

"Yes, it is kind of cool."

"You were up pretty late—were you down at the dance at Seneca?" asked Bernard.

"Yes."

"You wrote a letter to Clara the other day?"

"Yes."

"Last night you came after her, and I came to know where she went."

Erdman studied awhile and looked out over the valley. Finally he said:

"I didn't come after her."

Bernard told him of the auto tracks that he had followed, and asked if one of Erdman's tires was an old one. He knew this was not so, he said later, but put the question as a trap. Erdman took him out and showed him the car he had used to go to the dance. The tires were all the same.

"Those were your tires, all right," said Bernard, and asked him again for his sister.

"It must have been somebody else," said Erdman, and took Bernard into the house. Mrs. Olson had Bernard look in all the rooms to make sure Clara was not there. Then he went home.

* *

Her Little Surprise.

In the meantime a note from Clara had been found under the lamp in her room. It had been written the afternoon before. In it she told her parents she was going away and would be back in a week or two.

"I didn't know I was going until this afternoon," she had written, "but couldn't make up my mind until now, when I am leaving."

So this accounted for her paleness and her silence.

"Please don't take it seriously, as it will mean nothing, only a little surprise. I am taken good care of and will be back soon. Lovingly yours,

"CLARA."

They waited two weeks. They went over for a conference with the Albert Olsons. Erdman had gone back to college on Sept. 13. Christ and his wife said they were worried and frightened, but the Albert Olsons told them to have patience; that the girl would come back. They intimated then that she might be the mother of a fatherless baby, and that it might be about the first of the year before she would return. They thought she had gone away to have her baby and thought, from her letter, it would be about this time. They did not blame Erdman for it, as they had figured it out that Erdman had been home only in April and could not have been responsible.

* *

Confronting the Accused.

Christ Olson finally went to see a lawyer in Viroqua, who told him the girl was probably dead. The following Sunday Christ took two friends, Andrew and Oliver Helgerson, and drove up to Gale college. He found Erdman and demanded to know what he had done with Clara. Erdman denied he had seen her that night.

"You gave that girl instructions to burn your letters, the letter she received then, and sometimes she miss the wrong one," said Christ.

At that time, so far as is known, he had not seen the letter, subsequently discovered, in which these instructions to burn were written, and the assumption here must be that he merely made a shrewd guess. At least, he frightened Erdman.

"Alice seen it," said the father. Erdman admitted he had written a letter, and walked away with a group of boys. The father followed him around and got him aside for another talk.

"You told her to meet you at the door at 12 o'clock, didn't you?" he demanded.

"Yes, I did. I took her," said Erdman, according to the father.

Christ took him to the Helgersons and made him repeat this. They asked

[Continued from page six.]

ACCUSED



ERDMAN OLSON, the college youth who vanished after the disappearance of his sweetheart, Clara Olson. He denied at the time that he had anything to do with her difficulties—but after two and one-half years he is still among the missing.

$10,000

in Cash Prizes for Best Solutions of Famous Mystery Crimes!

WINNERS of Mystery No. 3

The Supposed Murder of Mrs. Adolph Luetgert

The judges have awarded the following prizes for the solutions which, in their judgment, were the best of those submitted for Mystery No. 3—"The Supposed Murder of Mrs. Adolph Luetgert"—the story of which was published in the Sunday Tribune of April 28.

FIRST PRIZE, $500.00

Bert Madden, 3250 North Crawford avenue, apartment 215, Chicago.

SECOND PRIZE, $200.00

E. F. Meissner, 7333 28th avenue, Kenosha, Wis.

THIRD PRIZE, $100.00

Lieutenant Commander J. L. Nielson, U. S. Navy, U. S. Naval Training Station, Great Lakes, Ill.

FOURTH PRIZE, $50.00

D. M. Anderson, Albia, Ia.

FIFTH TO TENTH PRIZES, $25.00 EACH

A. C. Holm, 1711 Spring street, Racine, Wis.

Alva Ellis Goode, Conway, Ark.

T. J. Mead, 8039 Saginaw avenue, Chicago.

Elsie T. Brown, 729 6th street Southwest, Rochester, Minn.

Glen F. Stillwell, Box 52, South Haven, Mich.

E. J. Alexander, 631 East 3d street, Bloomington, Ind.

THE RULES

Today The Tribune presents the sixth of ten famous Mystery Cases, for the best solutions of which The Tribune will pay $10,000.00 in Cash Prizes.

Each of these stories presents a Famous Mystery Crime which actually occurred, but which never has been solved.

$1,000 in Cash Prizes will be awarded for the best solutions to each of these mysteries: First prize, $500.00; second prize, $200.00; third prize, $100.00; fourth prize, $50.00, and fifth to tenth prizes, $25.00 each.

You don't have to be a professional writer. Just read the story. Figure out who committed the crime and write a short letter telling who in your opinion did it and why you think so. Address your letter in answer to this story, "Mystery No. 6," Chicago Tribune, Postoffice Box 1539, Chicago, Ill.

Make your letter simple. It is WHAT you say that will count—not HOW you say it. Logic, brevity, neatness and originality of deduction will count.

The $10,000.00 in Cash Prizes will be paid exclusively to Tribune readers. Every one is eligible except employes of The Tribune and their families. Solutions must be in by midnight ten days after the date of The Tribune in which the story appears. The names of winners will be published as soon thereafter as possible.

You do not have to subscribe to The Tribune. The Tribune may be examined at its offices or at public libraries without charge.

The judges will be a committee appointed by The Chicago Tribune, and their decision in all matters will be final. In case of ties, duplicate awards will be given.

NEXT SUNDAY

Famous Mystery Case No. 7
The Murder of Mrs. Frank R. Loomis of Detroit, one of Michigan's most puzzling Crimes.

WINS $500



BERT MADDEN, 3250 North Crawford avenue, Chicago, first prize winner in third of The Tribune's murder mysteries, The Luetgert Murder.

Little Theater Groups Display Growing Talent

Amateur Actors Shine in Annual Tournament.

By Burns Mantle.

NEW YORK.—[Special Correspondence.]—The amateur actors had everything their own way last week. They came from various parts of the country to take part in the seventh annual Little Theater tournament. Some of them brought scenery with them, more of them rented scenery in New York. But all of them had their makeup boxes and their enthusiasm and used both to advantage.

In five days' playing twenty different Little Theater groups presented twenty one act plays. Most of them were tragedies. The amateurs do love to suffer, in the drama. And most Little Theater audiences, I conclude, enjoy suffering with them.

Generally speaking, their work was good. There were no foreign entries this year, but there were American groups entered from as far west as Denver, several from the south, and the rest from the metropolitan district.

And to show you that, while New York may have a sort of monopoly when it comes to the production of professional plays, it has none in the amateur field; two of the prizes were won by out of town groups.

The first prize for the performance of an unpublished play went to the Anniston Little Theater of Anniston, Ala., and the second prize for the performance of a published play was won by the Guild Play Shop of Denver. The Anniston amateurs offered "The End of the Dance," by Hudson Strode, and the Denver players won with Dana Burnet's "Rain," which he wrote years before Jeanne Eagels played the longer play of the same title. The two "Rains" were similar only in title.

The first prize for the best performance of a published play was given to the Garden Players of Forest Hills, Long Island, who played Sir James M. Barrie's "Shall We Join the Ladies," and the second prize went to the players of the Sunnyside Playhouse of Sunnyside, Long Island, for their performance of "The Severed Cord," by Maxine Finsterwald.

The Belasco cup, which is the capital prize of the tournament, was given to the Garden Players of Forest Hills for their performance of "Shall We Join the Ladies?"

* *

Movement Is Making Notable Strides.

The Little Theaters of America are playing each year an increasingly important part in the theater entertainment of the people. They have increased in number in the last ten years from 150 to an estimated 1,500 active groups. In many centers they have built their own playhouses and have made productions that have equaled when they did not excel those of the professional stage.

The most successful of them, organizations like that of the Pasadena Community theater in Pasadena and the Dallas Little Theater, have long since moved out of the one act experimental stage and have produced the best full length plays available. Thirteen productions were made last season in Pasadena, several of them the first performances to be given in America of the works chosen and many of them the first productions to be shown on the coast. The Dallas Little Theater staged eight full length plays, the Duluth Little Theater six, the Little Theater Guild of Nashville eight. At Stanford university 200 students entered for the competitive tryouts. In Bloomington, Ill., the Passion Play has become so famous an annual event that an increased number of performances are necessary each year.

* *

Talkies Still a Bone of Contention.

The discussion as to what the talkies are going to do to the living theater goes on and grows more interesting as it spreads. In this connection two letters came last week, parts of which may interest you.

Writing from Los Angeles, Monroe Lathrop, drama critic of the Express, ventured this slightly pessimistic conclusion: "I hate to think of what the talkies are going to do to the stage. My first love, of course, is the stage; but only the dullest imagination can fail to vision the future commercializing of the theater into one vast business in control of what we call Wall street, taking its place beside United States Steel and General Motors."

And in the same mail this interesting report from a young actress who gave up playing the lead in one of the touring "Seventh Heaven" companies to become a play coach in a midwestern university:

"I thought it would interest you to know Decatur's reaction to a road show. The town is full of talking pictures, but when they heard Pauline Frederick was coming in 'The Scarlet Woman'—a real play—the town was thrilled. The theater man said he sold more tickets in the first hour and a half of the ticket sale than he did for the whole performance of the last show which came here—about a year and a half ago. The theater was crowded and loved the show. Decatur is only one of many, but it might be representative of a certain type of city and as such can indicate the keen enjoyment human beings will always have in flesh and blood actors."

* *

Cites a Remarkable Coincidence.

I heard a little story the other day that is, I think, sufficiently dramatic to merit inclusion in this drama column. Dodd, Mead & Co., the book publishers, have just issued through the Literary guild, Commander Ellsberg's vivid account of raising the sunken submarine, the S-51; under the title of "On the Bottom."

It is the commander's first book, though the account of the submarine's

[Continued on page three.]

Royal Band of Belgium Comes for 2 Concerts

Symphony Group Here for Hospital Benefit.

By Edward Moore.

HAVING accomplished a peaceful penetration of the country as far west as Los Angeles, Pasadena, Santa Barbara, Portland, Vancouver, Seattle, and Tacoma and back through Laramie, Denver, Omaha, Sioux Falls, and other communities, the Royal Belgian Guards' Symphonic band, under the leadership of Capt. Arthur Prevost, comes for the first time to Chicago today for two concerts in the Auditorium, one at 3:30 in the afternoon and the other at 8:15 in the evening. Henrotin Policlinic hospital, which was named for a Belgian, Dr. Fernand Henrotin, will benefit from the proceeds.

The band is on a good will tour of America under the patronage of King Albert of Belgium. Its membership is composed of eighty of Belgium's best musicians. This is the first visit this historic organization has ever made to America, although concert tours of Europe have been made, notably at the close of wartime hostilities.

Belgian societies throughout the state are planning to attend the afternoon concert. The evening concert will be a social event of importance, with society sponsors occupying the famous diamond horseshoe of the old Auditorium. Mrs. Joseph B. Long, 1540 Lake Shore drive, is general chairman of the committee on arrangements.

* *

Evensong Festival Sponsored.

For another kind of music the Chicago Diocesan Choir association, mixed choir division, will sponsor a festival choral evensong at St. Luke's church, Evanston, at 4:30 o'clock this afternoon. Three visiting mixed choirs will join forces with that of St. Luke's, a total of about 150 singers.

The visiting choirs will be those of St. James' cathedral, Chicago, Leo Sowerby, organist and choirmaster; St. Chrysostom's, Chicago, Harold Simons, organist and choirmaster; and the Church of the Holy Spirit, Lake Forest, Arthur Rancus, choirmaster, Alice McBride, organist. The service will be played by Herbert E. Hyde, organist and choirmaster of St. Luke's. Much a cappella music will be sung, also Franck's 150th Psalm, and there will be organ solos by Mr. Simonds and Mr. Sowerby.

The Sunday Evening club choir of 135, directed by Edgar Nelson, will sing tonight a program of compositions by Dr. J. Lewis Browne, organist and choirmaster of St. Patrick's church and head of the music department in the Chicago public schools. The numbers will be "Jesus, Our Glorious Saviour," "O, Blest Creator of the Light," and "Lullaby." Stanley Martin, organist, will play Dr. Browne's "Simplicity" and "Contrasts."

* *

New Opera Training Schools.

Shortly before leaving for Europe, Herbert M. Johnson, business manager of the Chicago Civic Opera, made a speech over the radio. One point toward the end was touched on only lightly, but it had interesting possibilities. Speaking of the new opera house—by the way, its opening date is set for Monday, Nov. 4—he said:

"For the use of the opera company the building contains all the recital and rehearsal rooms and facilities necessary for the preparation of opera and for the education of vocal artists, dancers and technicians. Thus in this new building Chicago will acquire not only a monument to the city's commercial leadership but also a complete and permanent home of the city's own opera company, where grand opera will be institutionalized on a scale never before achieved."

Which means, one would say, not only greatly improved rehearsal facilities, but training schools for chorus, ballet, what not, and even more. There would seem to be an excellent chance some time in the future of an experimental laboratory of opera, ballet, pantomime, whatever the future art of stage and music may bring out, with all the opportunity of analyzing it thoroughly and at leisure to see whether it is practicable, and if not, whether it can be made so. The value of such a department is almost too great to be imagined.

The golden and silver throated songbirds of the organization are still pretty well on the wing. Rosa Raisa is on her way to South America after having given Naples a thrill with her Norma such as the city seems not to have had in years. And Claudia Muzio at the end of a highly successful season at the Royal theater in Rome was tendered a reception by the Association of the Calabresi, in which section of Italy she was born. And Eva Turner sang in guest performances in Copenhagen and at the San Carlo of Naples and La Scala of Milan and has now gone to Covent Garden, London, where Frida Leider, Maria Olszewska, Alexander Kipnis, Conductor Frank St. Leger, and Stage Director Charles Moor are also appearing. The London newspapers say that they are wonderful people and that they know their opera. And Rene Maison is about to start upon fifteen operatic performances of opera in Paris during June and July, and Cesare Formichi and Tito Schipa have been singing concerts abroad.

* *

Music Notes.

The Musical Courier prints that some German musicians have been making an intensive study of what does and what does not go well on the radio, and the results of their observations have been published by the authorities of the Baden-Baden musical festival, which this year will devote its programs to "home and layman's music." What they have learned may be submitted to American radio composers:

1. The sphere of radio transmission, which aims to appeal, within their own walls, to hearers of various classes and grades of education must be considered in determining the character of the work.

2. Further to be considered are the mechanical peculiarities of the microphone as a communicating instrument. Concerning this it may be remarked:

Orchestral works must have a clear structure. Rustling, thick orchestration is not suitable. Chords that are too solidly or too closely scored must be avoided.

The tone color of the single instruments is differently reproduced by the microphone. String instruments transmit well. The only string chords to be avoided are thickly or closely scored ones in the middle and lower registers.

Wood-wind instruments without exception sound clear and distinct, without losing much of their tonal character. But the exaggerated prominence of the flute, especially in its higher register, is to be noted. In any case, the soloistic treatment of the wood-winds is to be preferred.

The horn must be treated with special care, as roughnesses and faulty playing are especially magnified by the microphone. Close harmony of several horns and fortissimos must be avoided.

The trumpet may be used in all registers, also with the mute.

The harp sounds well, especially in high registers.

Percussion must be handled carefully, and the bass drum must be avoided. The snare drum, too, takes on an entirely different tone color. No cymbals, if possible, or only in fortissimo passages for purposes of characterization, and then only in single beats.

Kettle drums are good only in single beats of rhythmic character. Kettle drum tremolos, in the tutti, are to be avoided.

Wooden percussion, such as xylophone and wooden drum, are very usable.

The Skalski orchestra, conducted by Andre Skalski, will give a final and somewhat elaborate program at Orchestra hall next Friday night. Schumann's Fourth Symphony will be the principal number, but, in addition, there will be three overtures, Weber's to "Der Freischütz," Smetana's to "The Bartered Bride," and Offenbach's to "Orpheus in the Underworld"; Hungarian dances by Brahms, Slavonic dances by Dvorak, and Jan Chiapusso and Lois Rogers Chiapusso, pianists, will join the orchestra in presenting Saint-Saëns' "The Carnival of Animals."

Some twenty or twenty-five high school bands will meet in Denver May 23-25 to compete in the sixth national contest of their organization. They will be divided into two classes, but each class will number about 100 players. They are the pick of about 650 bands representing not less than 40,000 student players of thirty-eight states, and all that are left after the elimination of state and district contests.

They are competing for the national trophy awarded by the National Bureau for the Advancement of Music, the grand trophy to be awarded to the winner of first place in class A. The judges will be Lieutenant Commander John Philip Sousa, Will Earhart of Pittsburgh, Edward W. Morphy of Madison, Wis.; N. D. Rubertis, and Carl Busch of Kansas City, Capt. Charles O'Neill of Quebec, and Henry Sachs of Denver. In the procedure of the contest each band will play a warming up number not to be judged, a required number, and a number selected from a list of permissible choice. The required number for class A will be "A Chant from the Great Plains," by Carl Busch; for class B Burleigh's "Two Oriental Sketches."

Cathal O'Byrne, Irish singer and poet, will give a farewell recital of Irish folk songs and ballads, interspersed with Irish poetry and folk lore, in Curtiss hall of the Fine Arts building tonight. The program will begin at 8:15 o'clock. Mr. O'Byrne is returning to Ireland next month, where he will resume his research work and writing on Irish folk music which he left off three years ago to make a concert tour of America.

The Salzburg festival this year will be given between Aug. 4 and Aug. 30, and will enlist the services of Max Reinhardt, Fritz Busch, Clemens Krauss, Franz Schalk, and Lother Wallerstein, also the actors of the Reinhardt company, principals of the Vienna State opera, the Vienna Philharmonic society, and the choral union of the Vienna State opera. Hugo von Hofmannsthal's "Everyman" will be given on the cathedral square, Mozart's "Don Juan," Strauss' "Der Rosenkavalier," and Beethoven's "Fidelio" in the Festspielhaus. Among the other events in the cathedral, the Festspielhaus, and the Mozarthaus will be four cathedral concerts, three chamber concerts, four Mozart serenades, and eight orchestral concerts, with a ninth to be given under the direction of Paul Kerby of London.

Edwin Stanley Seder will play the dedicatory program on the new memorial pipe organ of the La Salle-Peru Township High school at La Salle this afternoon.

CONDUCTOR



CAPT. ARTHUR PREVOST.

Having come to this country for the first time in its long history, the Symphonic band of the Royal Belgian Guard will play concerts at the Auditorium this afternoon under the direction of Capt. Prevost. The engagement has been made for the benefit of the Henrotin hospital.

Eckstein Considers the Time Problem

HAVING considered the matter of artists and repertoire, Mr. Eckstein now has another annual question to settle, the time when performances can begin at Ravinia and when they must end.

"We have a problem up there," he writes. "Trains, distances both ways, coming and going. If you could know the many requests I get for beginning later so as to give Lake Forest a chance to dine and to give the Chicago people a chance to get there and get located, and then the requests I get for an early beginning and an earlier finish, you would think this was a madhouse. The people on the far south side want to get home early; the people on the near north side prefer to start later and finish later—they have only a few minutes to go—so altogether it is a problem. We try to figure in the picture for all people.

"I long ago learned that newspaper offices have what editors call the sweating process. This means that when a piece of copy is too long to print regardless of its news value, and that to trim it down by cutting out whole paragraphs at a time would spoil the meaning, or at least mar the style of its composition, it is placed in the hands of a skilled copy editor, who sweats it by eliminating all needless words and sentences. A column of matter can in this way be reduced by one-third, and it is likely that the author himself would not know that it had been shortened a particle. The meaning is there exactly as it was before, and its literary style is intact. It is just as good as it was when it was first written—better, perhaps, because it has gained the virtue of brevity.

* *

Editing the Opera.

"That is exactly the way operas are shortened at Ravinia. A skilled cutter takes them in hand, eliminates certain passages, shortens others, doing away with a lot of recitative that means nothing even to those who follow it in the original language. The important parts are retained, the non-essential is culled.

"Americans like promptness. They make an effort to get to the opera house on time and they expect the performance to begin on time. Likewise, they want it to end at a fairly early hour. Ravinia performances begin at about twenty minutes after eight and they are over shortly before eleven. It is by making this possible that Ravinia has won the hearty thanks of its patrons."

* *

Hospital to Hear Gordon.

Patients of the Chicago State hospital will hear a violin recital by Jacques Gordon, concertmaster of the Chicago Symphony orchestra, tomorrow evening at the auditorium of the hospital. The concert is made possible through the good offices of Miss Bertha Ott, local manager, who is much interested in the musical experiments conducted at the hospital.

"The violin seems to have a greater appeal to the mentally sick than does any other musical instrument, and the program is specially prepared by Mr. Gordon in sympathy with effects sought on our patients," says Dr. Alex S. Hershfield, state alienist, who is conducting this series of concerts to determine the value of music in the treatment of the insane.

"We are playing for rhythmic effects rather than melodic reactions, for we know that rhythm speeds up the coördination processes of the mentally retarded; moreover, the energy that music produces offers an added chance of improvement to such patients as have an ear for melody. The experiments so far have been very salutary."

At the recent annual business meeting of the Musicians Club of Women the following officers were elected for the coming year: President, Phyllis Fergus Hoyt; vice president, Helena Stone Torgerson and Agnes Lapham; secretary, Margaret McArthur; assistant secretary, Anna Hanschmann; treasurer, Kate P. Richards.

E. M.

CONCERTS and RECITALS

Today at 3 and 8—Royal Belgian Guard Symphonic band, Capt. Arthur Prevost, conductor; Auditorium.

Today at 3:30—Chicago Association of Workmen's Choruses of the United States, 400 voices and soloists; program to the memory of the composer, G. Ad. Uthmann; Orchestra hall.

Today at 3:30—Clara Siegel, piano recital; Playhouse.

Tonight at 8:15—Loyola University Choral Society and Glee club, Gratiano Salvador, conductor; Edward Keevins, tenor; Mario Salvador, violinist, soloists; St. Ignatius auditorium.

Tonight at 8:15—Andres Palacios, tenor, song recital, assisted by Ada Hull, mezzo-soprano; Marion Ranstead, pianist; Helen Losfelt, accompanist; Kimball hall.

Tuesday at 8:15—Mendelssohn Conservatory of Music, commencement program; Orchestra hall.

Wednesday at 8:15—Senn High School a Cappella chorus, Noble Cain, conductor; Eugene Dressler and Miss Siragusa, soloists; Orchestra hall.

Wednesday at 8:15—Chapek Music school, annual concert; Auditorium Recital hall.

Wednesday at 8:15—St. Paul's and Nebo Evangelical Lutheran choirs, Emil T. Lundgren conducting; Nebo church.

Friday at 8:15—Skalski orchestra, Andre Skalski, conductor; Jan Chiapusso and Lois Rogers Chiapusso, piano soloists; Orchestra hall.

PALACE
RADIO-KEITH-ORPHEUM VAUDEVILLE
HERE SHE IS, BACK AGAIN BY POPULAR REQUEST—HEADING ONE OF THE GREATEST VAUDEVILLE PROGRAMS EVER ASSEMBLED! YOU'LL NEVER FORGIVE YOURSELF IF YOU MISS IT!!
SOPHIE TUCKER
LAST OF THE RED-HOT MAMAS!
TED SHAPIRO AT THE PIANO!
You'll Rave Over PETER HIGGINS Popular Young American Tenor
You'll Laugh at WALTER DARE WAHL Comedian of "Follies" and "Vanities" fame!
CHIC YORK & ROSE KING
in a New Version of "The Old Family Tin-Type"
Also MONICA & ANN SKELLY in "Parties I'm the Host" and Other Artists and Attractions.

GOOD SEATS ALL PERFORMANCES $1.00
APOLLO
TONIGHT
MAT. SAT. ONLY
The Messrs. Shubert's NEW YORK CASINO SUCCESS OF FUN, SONG AND DANCE
BOOM BOOM
A PARISIAN SHOW THE SORT AMERICAN TOURISTS FLOCK TO SEE IN PARIS
with FRANK McINTYRE
CORTEZ and PEGGY
The JACK DONAHUE - JOHN BOYLE Dancers
"A THING OF SPEED, OF MANY SAUCY GIRLS, OF PAST FUN, OF A DANCE FOR EVERY SONG, AND OF DANCING THAT IS ALWAYS OUT OF THE COMMON" —Frederick Donaghey, Tribune
"ONE OF THE GREATEST SHOWS THE LOOP HAS EVER DISCLOSED, NOT EXCEPTING THE COHAN DISTURBANCES IN SONG AND DANCE AND THE ZIEGFELD AND WHITE DAZZLERS IN REVUE" —Amy Leslie, News.
FASTEST DANCING CHORUS EVER SEEN IN ANY SHOW!

LAST WEEK
SEE! The Warner Bros. Epic of Motion Love
DOLORES COSTELLO
NOAH'S ARK
with GEORGE O'BRIEN
TWICE DAILY 2:45 & 8:45 P.M.
MAT. 50¢ to $1.00 EVGS. 75¢ to $1.50
ALL SEATS RESERVED
WOODS
RANDOLPH AT DEARBORN

COHAN'S GRAND OPERA HOUSE | TONIGHT | LAST MAT. SATURDAY
Last Week
3rd EDITION
GEORGE WHITE'S ALL NEW SCANDALS ALL NEW
ORIGINAL NEW YORK CAST INTACT
including
Willie & Eugene Howard—Frances Williams
Tom Patricola.....Rose Perfect
Bernice & Emily.....Arthur Page
Florence Robinson—Mabel Hill
Russell Markert Dancers
and
Harry Richman
75 GORGEOUS GIRLS 75
"BOOM BOOM"
with FRANK McINTYRE
MOVES TO GRAND OPERA HOUSE NEXT SUNDAY NIGHT

GARRICK TONIGHT
8th WEEK
MARK TWAIN'S MUSICAL COMEDY THAT WILL LIVE FOREVER
A CONNECTICUT YANKEE
Authors of FIELDS MORGAN and HART
with WILLIAM GAXTON
BIG SONG HITS "MY HEART STOOD STILL" "THOU SWELL" "ON A DESERT ISLE" "I FEEL AT HOME WITH YOU"
POP WED. MATS. 75¢ to $2.50 SAT. EVERY EVENING 75¢ to $3.00 NO HIGHER

ERLANGER
MATS. TODAY AND WED. & SAT. AT 2:15
Tonight at 8:15
EVERYBODY TELLS EVERYBODY THAT EVERYBODY MUST SEE THIS HIT OF HITS
GEORGE M. COHAN'S COMEDIANS with POLLY WALKER
BILLIE
THE QUICKEST MUSICAL HIT ON RECORD
100 SINGING & DANCING AMERICANS
ALL NIGHTS & SAT. MAT. $2.00 to $3.00
POPULAR WEDNESDAY MATINEE $2.00 to $2.50
AFTER AN ALL-SEASON RUN IN BOSTON
BUY IN ADVANCE — MAIL ORDERS NOW!

SELWYN THEATRE
TONIGHT
MAIL ORDERS FILLED
POPULAR PRICE MATS. THURS. & SAT.
NIGHTS $2.00 to $3.00
RICHARD BENNETT IN JARNEGAN
Based on JIM TULLY'S NOVEL
The LOW-DOWN on HOLLYWOOD!
LAST WEEK
A BOMBSHELL IN THE THEATRE

MAJESTIC TONIGHT
BARGAIN MATS. WED. & SAT. 50¢ to $2.00 NIGHTS 50¢ to $2.50
A SENSATION! ACTING CAST of 60! THRILLS & LAUGHS!
HARLEM
A KNOCKOUT! FAST and COLORFUL ENTERTAINMENT
THRILLS GALORE! ACTION APLENTY!

HARRIS EVES. 8:30 MATS. WED. & SAT. 2:30 NO SUNDAY PERFORMANCES
OTIS SKINNER in A HUNDRED YEARS OLD
"GIVES TO MR. SKINNER A ROLE WHERE IN HE MAY BE—AND IS—DELIGHTFUL" Frederick Donaghey, Tribune
"GOOD HEARTY LAUGHS, DRY AND CLEAN" Amy Leslie - Daily News
EVES. $1.50 to $3.00 SAT. MAT. $1.00 to $2.50 BARGAIN MAT. WED. $1.00 to $2.00
NOTE CHICAGO IS THE ONLY WESTERN CITY THAT MR. SKINNER WILL PLAY THIS YEAR.

A. H. WOODS' ADELPHI—LAST WEEK
Evenings at 8:40
FAY BAINTER
Mats. Wed. & Sat.
IN JEALOUSY WITH JOHN HALLIDAY
Positively Closes Next Saturday Nite
NEXT SUN. NITE—Seats Tomorrow
A. H. WOODS' First New Production of 1929
"FRANKIE AND JOHNNIE"
The Legend Famous in Song and Story, by John Kirkland
Staged by John D. Williams
"Frankie and Johnnie Were Lovers!" Remember How It Went?

PAUL WHITEMAN AND HIS Old Gold Orchestra IN Benefit Concert
Under Auspices of Advertising Men's Post No. 38 American Legion
For Veterans' Relief
AUDITORIUM THEATRE
Tuesday Eve., May 28th
8:30 P.M. Prices 75c to $3.00
SEATS ON SALE MONDAY AT BOX OFFICE

WRIGLEY FIELD
CLARK AND ADDISON STREETS
BASEBALL TODAY
Cubs vs. Pittsburgh
Game Called at 3 P. M.
Box Seats on Sale at Wrigley Field

RIVERVIEW
Western Boulevard, Cuhoura Ave. & Roscoe Blvd.
NOW OPEN AND GOING STRONG
26th Year Chicago's Summer Paradise
—142 Acres of Shade and Sunshine—
Today Mid-West Gaelic Football & Hurling Games
FREE OPEN-AIR MUSICAL REVUE
Gorgeous Electric Fountain Displays

BLACKSTONE
A. L. ERLANGER and HARRY J. POWERS, Mgrs.
TONIGHT. MATS. WED. & SAT.
WITHOUT FEAR OF CONTRADICTION THE MOST FASCINATING OF THRILLERS
DRACULA
DO YOU KNOW HOW IT FEELS TO BE DELIGHTFULLY EXCITED? GEE! IT'S GREAT.

BERTHA OTT ANNOUNCES
THE PLAYHOUSE TODAY at 3:30
Piano Recital Clara SIEGEL
STUDEBAKER THEATRE Fri. Eve., May 24
SKALSKI 70 ARTISTS
SOLOISTS Jan and Lois Rogers ORCHESTRA
CHIAPUSSO, Pianists
Seats $1.00, $2.00, $2.50. Box Office Now.

ORCHESTRA HALL
MONDAY, MAY 20, 8:30
"KRASSIN"
An actual film record of the rescue of the NOBILE EXPEDITION
INTRODUCTORY COMMENTS: JOHN BORDEN
50¢ to $1.50. ONLY CHICAGO SHOWING.
GOODMAN Lake Front at Monroe ALL SEATS $1.50 MATINEE FRIDAY 2:15
THE GOLEM
Children's Mat. Sat. 2:30—SNOW-WHITE

CORT
JOHN HENRY MEARS Presents
A CRACKING COMEDY
THE NUT FARM
by WALLACE FORD HELEN LOWELL PAT O'BRIEN

White City
63d and South Park Ave.
SILVER ANNIVERSARY
NOW OPEN
A THOUSAND THRILLS!
RIDE "THE FLASH"
Visit the Fun House—Hayday—Dodgem—Chutes—Racing Coaster—Pep—Venice—Merry-Go-Round—Seaplanes—Ferris Wheel—Mysterious Sensation—Mme. Murphy's Shoppe—Shooting Galleries
Skee Ball Alleys!
SEE WHITE CITY JR. THE KIDDIE PLAYGROUNDS

EVANSTON MUSIC FESTIVAL
TWENTY-FIRST SEASON
Northwestern University Gymnasium
Famous Artists, Chicago Symphony Orchestra—All Concerts
Monday, May 27, 8:15 P. M.—Tones and Delilah, Saint Saens, with Orpha Van Gordon, Chas. Marshall, Richard Bonelli, Herbert Gould and Chorus of 600.
Tuesday, May 28, 8:15—Gina Pinsera, soprano; Efrem Zimbalist, violinist, in miscellaneous program.
Thursday, May 30, 8:15 P. M.—JOSEF HOFMANN, pianist; "Mass in B Minor," Bach, with Anna Burmeister, Marie Morrisey, Tudor Davies, Herbert Gould, and Chorus of 600.
Saturday, June 1, 2:15 P. M.—Chorus of 1500 children in Cantata, "Dread's Riesen," and Alice Mock, soprano; Harro Hill, baritone.
Saturday, June 1, 8:15 P. M.—Edith Mason, soprano; Richard Bonelli, baritone; Arne Oldberg, pianist; Chorus of 600, A Cappella Choir.
Tickets at Room 202, 1709 Sherman Av., Evanston. Phones Uni. 51 and 53. Private 6500, no toll; also at Lyon & Healy, Jacques Wolfsohn, Penn, Wabash and Jackson & Wabash. Phone Wabash 7900.
ADMISSION $3.50, $3, $2, $1.50, $1.

ILLINOIS Opening Next Sunday, May 26th
A. L. Erlanger & Harry J. Powers, Mgrs.
—SEATS TOMORROW—
RAYMOND HITCHCOCK
—IN—
"YOUR UNCLE DUDLEY"
[With Mrs. Jacques Martin]
NEW COMEDY
By Howard Lindsay & Bertrand Robinson
[Authors of "TOMMY"]
Direction George C. Tyler
Popular Summer Prices EVERY NIGHT
Including Sundays, $1 to $2.50; Mats. Wednesday and Saturday, $1 to $2.

KEDZIE Madison and Kedzie Phone KEDZIE 1234
MATINEE TODAY — TONIGHT 8:00
A Thrilling Mystery Play
THE SILENT HOUSE
Coming Sunday, May 26
This Year's Biggest Loop Hit
"THE TRIAL OF MARY DUGAN"

Royal Belgian Band
AUDITORIUM THEATRE
SUNDAY, May 19, 3 P. M. & 8:15 P. M.
Benefit Henrotin Policlinic Hospital
Seats on Sale at Theatre

GLICKMAN'S BLUE ISLAND AVE. ROOSEVELT ROAD HAYMARKET 6661
LAST TIMES TODAY
MICHA & LUCY GERMAN
in THE ETERNAL MOTHER
After 28 WEEKS' RUN IN NEW YORK CITY

AMBASSADOR Ph. Austin 2000 Dem. Tonawanda Nights. Mats. Thurs., Sats., Sun. Ph. Village 8171
MINTURN PLAYERS in The CAT and the CANARY
Last Times Today—THE 19TH HOLE

RIALTO State at Van Buren Continuous 11—11
BURLESQUE
"CABARET GIRLS"—Co. of 50
VAUDEVILLE—Features P. [illegible]are

Advertise in The Tribune

Plays and Such of Ten Years Ago in Chicago Theaters

SUBJOINED are news of and comment on plays and shows printed in THE SUNDAY TRIBUNE of May 18, 1919—the date most nearly corresponding to today. The excerpts are verbatim, and not rewrites or summarizations.

¶ ¶ ¶

Stuart Walker began his third stock season in Indianapolis two weeks ago, and, as usual, will essay a number of productions somewhat out of the beaten stock path. George Gaul, Margaret Mower, and McKay Morris are at present of his company; and Gregory Kelly, J. M. Kerrigan, Lillian Ross, Ruth Gordon, Judith Lowry, and Beatrice Maude will join the organization next month. Still others in the troupe are Edgar Stehli, Aldrich Bowker, and Elizabeth Patterson. Mr. Walker's most ambitious productions will be "Kismet," "The Darling of the Gods," and "Peter Ibbetson"; and it is likely that he will also try out at least a pair of new plays.

Owing to his having had his Portmanteau Theater here for a time and to the Chicago success of "Seventeen," the doings of Mr. Walker were held in 1919 to be of news-interest to playgoing readers of THE TRIBUNE.

¶ ¶ ¶

Speaking of Gregory Kelly, that young actor has spent two seasons as the William Sylvanus Baxter of "Seventeen," and will next season be rewarded with a new character. Mr. Walker's Indianapolis announcement makes no mention of the play among the stock potentialities; but it would not be surprising if it found production there nevertheless. Mr. Kelly will be seen as Wallace Irwin's Japanese creation, Hashimura Togo, of blessed magazine memory.

Speaking of Gregory Kelly, that young actor found a place for himself before he died. But it is not recalled that he had exciting adventures as Hashimura Togo.

¶ ¶ ¶

Just as they do in the play, Sam Bernard and Louis Mann, of "Friendly Enemies," at the Hudson Theater, broke off their long association last evening, Mr. Bernard retiring from the cast to rest his German dialect. He will be succeeded by Charles Winninger.

What few persons knew was that Mr. Bernard was one of the owners of the play—or, rather, of the venture with the play. Mr. Winninger was one of numerous actors who took part as one or the other of the quarreling Germans while the awful tripe was at the top of its foolish vogue.

¶ ¶ ¶

"I Love You!" a new farce-comedy by William LeBaron, played by a company especially organized for the engagement and including Otto Kruger, Albert Brown, Ruth Towle, Jean Robertson, Margaret Williams, and Helen Spring, opens at the Cort tonight. The play is about a bet made by two young men, one of whom wagers that he can cause any couple to become engaged to be married if he can give them the proper environment. C. G. Anderson ["Broncho Billy"] is the producer.

"I Love You!" was none too successful; but it had a second incarnation, in 1924, as "Moonlight," with songs and dances to relieve its flat quality as a play.

Twenty Years Ago

GOING back through the files to twenty years ago, or to the corresponding Sunday of 1909, the interests of theater-goers were catered to in THE TRIBUNE of May 16 by the paragraphs that follow.

¶ ¶ ¶

The Studebaker will reopen on May 23, when "Beverly of Graustark," a dramatization of the George Barr McCutcheon novel of the same name, will be brought forward with Miss Jessie Busley in stellar prominence. Richard Buhler, long the idol of the Chicago matinée-maids, will have the rôle of the prince. The play had its first production a few weeks ago, and it has had a successful road-tour. During the period of darkness, the stage of the Studebaker has been remodeled.

Miss Elsie Ferguson, at present through some seasons, although not in the high-price theaters of the larger cities. . . . Miss Busley, one of the best of American soubrettes, has not in a long time been in a play in Chicago.

¶ ¶ ¶

"An Englishman's Home," the sensation of the year in London, will be presented at Powers' theater a week hence, at the conclusion of the engagement of Tim Murphy in "My Boy." The English play was written by Gerald Du Maurier, a British army officer and a son of the celebrated caricaturist and author of "Trilby." William Hawtrey and Miss Nellie Thorne will enact the leading rôles.

Not Gerald DuMaurier, but George, his brother, wrote "An Englishman's Home."

¶ ¶ ¶

Miss Elsie Ferguson, at present appearing as Beth Elliott in "The Traveling Salesman" at the Illinois, is to be given the principal rôle in "Such a Little Queen!" a new play by Channing Pollock announced for production in the Fall. Miss Ferguson will appear as a girl-queen. The piece will go into rehearsal early in the Summer, and New-York theatergoers will have an opportunity to pass judgment on it in September.

Miss Ferguson in due time appeared as the star of "Such a Little Queen!"; and it may be remembered that her travels in the piece brought to Chicago her an engagement that was none too prosperous. The play, itself, was just a play.

"Broadway Nights" Coming.

Indicated for early exhibition in Chicago by the Messrs. Shubert is a new revue, "Broadway Nights," with the busy Doctor Rockwell at the head of the roster.

"Boom-Boom" to Move.

"Boom-Boom," a hit in the Apollo, will be transferred next Sunday to the Grand Opera House, where George White's Scandals will be withdrawn at the end of the week.

AMONG THE "BOOM-BOOM" BLONDES



PEGGY

SHE'S merely Peggy to theater-goers, who just now may indulge in the easy pastime of looking at her as she is whirled about the stage by Cortez, the Spanish danseur, in the course of the gay proceedings in the Apollo. And it is not within reason to suppose that patrons of this show or of any show wherein Cortez and Peggy do their dancing really care what her name may be when she isn't at work.

Three New Plays on New York Bills

NEW YORK, May 18.—[Special.]—Three openings and a special matinée of Tchekov's "Uncle Vanya" are on the local theatrical calendar for the coming week. "Uncle Vanya" will be staged in the Moscow theater on Friday afternoon by a cast including Hubert Druce, Morris Carnovsky, and Ada Gerald. The Tchekov play was previously made known here by the Moscow Art theater.

The three openings will present:

"Stepping Out," a comedy by Elmer Harris, who wrote one called "The Great Necker," which was exhibited here a season or so ago. In the cast will be Hale Hamilton, Grace Le Rue, Jobyna Howland, Herbert Corthell, and Walter Connelly.

"Chinese O'Neill," a melodrama of the South China coast by one who has been there, Captain Cushing Donnell. The cast will include William Harrigan, Helen Chippendale, Annette Margules and Hugh Buckler.

"A Night in Venice," the latest of the Shubert song and dance travelogues. The amusing Ted Healy will be in the cast, to say nothing of Ann Seymour, the Dodge twins, the McCarthy sisters, Frank Gaby, Stanley Rogers, and many more.

Baffled.

There seems to be no way of telling, this season, just which plays are going to make a stab at running and which are going to give right up without a struggle. Out of three entries which seem to have no chance in the world of getting even beyond the first turn, two will actually drop out, and the third, possibly the weakest of the lot, will stagger along for weeks, moving from theater to theater as the rent comes due, sustained by some mysterious life-force which has nothing to do with popular approval. It makes it very difficult to know which one to review. Need we say that, as a general policy, we pick the wrong ones?—*Robert Benchley in Life.*

TWO-A-DAY



HEADLINING the Palace theater bill for the week commencing with today's matinee is Miss Sophie Tucker. She is just back from the job of making two singing and talking pictures in Hollywood; and she is to make still a third picture of the same sort in New York after her brief stop here. Miss Tucker's chaste billing for her current assignment describes her as "the last of the Red Hot Mamas"; and that should tell prospective patrons just what they may expect of her.

CHICAGO'S PLAYBILLS

CONTINUED:

"The Nut-Farm": Cort: third week.
"The Golem": Goodman: third week.
"Boom-Boom," with Frank McIntyre: Apollo: fourth week.
"Harlem": Majestic: fourth week.
"Billie": Erlanger: fourth week.
"A Hundred Years Old," with Otis Skinner: Harris: fifth week.
George White's Scandals: Grand Opera-House: seventh and final week.
"A Connecticut Yankee": Garrick: eighth week.
"Dracula": Blackstone: eighth week.
"Jealousy," with Miss Fay Bainter and John Halliday: Adelphi: eighth and final week.
"Jarnegan," with Richard Bennett: Selwyn: fourteenth and final week.

WEEKLY CHANGE:

"The Silent House": Kedzie: today, for the week.
"The Cat and the Canary": Ambassador: tomorrow night, for a week.

IMPENDING:

"Frankie and Johnny": Adelphi: May 26.
"Your Uncle Dudley," with Raymond Hitchcock: Illinois: May 26.
"Gamble": Blackstone: June 3.

THE ARMCHAIR PLAYGOER

IN NEW YORK.

"The Jade God," a mystery play from the book by Ala Sullivan, had its debut this week. The drama is written by William E. Barry.

* * *

IN CHICAGO.

We wish to correct an error made last Sunday in this column about "The Golem," a play given at the Goodman theater. Although its name is identical with that of the book by Gustav Meyrink and although both drama and novel are taken from the same Prague legend, there the similarity ends. "The Golem," as presented by the Goodman players is not at all "The Golem" in book form.



FRANCIS BRETT YOUNG.
Caricature by Eva Herrmann.

¶ ¶ ¶

PUBLISHED.

Francis Brett Young, who was born in Worcestershire, England, has written a play about that industrial district. His co-author is William Armstrong and the name of the four act drama is "The Furnace." It tells the story of the Willis family and especially of young Edward Willis, son of the owner of Mawne, a huge iron smelter. The history and fortune of the Willises are wrapped up in the "works," and much depends on the introduction of a new element in their produce—a certain kind of steel discovered by one Stafford, an employé.

Edward becomes infatuated with Stafford's wife, a mercenary woman who demands not only the bread and butter, but the jam of life. She finally runs away with him. The rest of the play shows the result of this escapade, and at the close the world war starts—the war that is to "bring back" the mill at the expense of the lives of youth.

"The Furnace" is extremely readable and interesting.

Odds and Ends of Stage News

JANE MURFIN, who collaborated with Jane Cowl in the writing of several plays, including "Lilac Time" and "Daybreak," has turned out one unassisted, and the Shuberts are about to bring it to the New York stage on June 24. It is called "The Eternal Quest"; Lionel Atwill will be in it. The play is described as a "smart comedy on the style of 'The Last of Mrs. Cheyney,' with a Park avenue locale instead of an English one."

¶ ¶ ¶

Guy Bates Post, who once planned to revive "A Message from Mars" in this town, acted that play in St. Paul recently with a local stock organization.

¶ ¶ ¶

Marjorie Rambeau may return to the Broadway stage in the autumn in "What a Woman Wants," a play by De Witt Newing. She recently opened it in Oakland, Cal.

¶ ¶ ¶

Henry Duffy, who operates theaters and maintains companies up and down the Pacific coast, is conducting a play contest, offering a $1,000 prize for "the best wholesome, humorous play not hitherto produced." The idea is to show the winner both in the Duffy theaters and in New York. The contest will close on Oct. 1 and the award will be made a month later.

¶ ¶ ¶

There is in the offing an ambitious summer stock project for Philadelphia. Known as the "Play of the Week" company, it is under the direction of Sanford E. Stanton, and will get under way at the Garrick theater on June 17, with Madge Kennedy as the guest star of a production of Paris Bound," which comedy thoughtlessly skipped Philadelphia in making the rounds.

¶ ¶ ¶

The, so the announcements have it, Miss Kennedy, and perhaps John Cumberland, will revive "Fair and Warmer." There is also talk of Katharine Cornell in "The Royal Family," Grant Mitchell in "A Tailor-Made Man" and "The Champion," and Fay Bainter in "East Is West" and "The Willow Tree."

¶ ¶ ¶

Beatrice Herford, of the monologues, will have one of the leading rôles in "See Naples and Die," Elmer Rice's comedy, which he will direct for Lewis E. Gensler, the erstwhile musical comedy composer, who now seems to have turned producer in what used to be known as a big way. "See Naples and Die" is due in New York in October, and Mr. Gensler says that on the day it opens he will put his second production in rehearsal. That will be Martin Flavin's "Grist to the Mill."

¶ ¶ ¶

James Barton, one hears, will head the cast of "Murray Anderson's Almanac," due in New York in five or six weeks. Daphne Hollard may also be in the revue. The tunes will be by Milton Ager, who supplied them for "What's in a Name?" a Murray Anderson venture of nine or ten years ago.

¶ ¶ ¶

Mrs. Patrick Campbell, who has just returned to the London stage in a dramatization of G. B. Stern's novel "The Matriarch," probably will act the play here next season.

¶ ¶ ¶

A variety of new plays will be launched this week in such widely-separated places as Greenwich, Conn., and Grand Rapids, Mich. In Greenwich Mr. Brown's stock company will test for Mr. Woods the play from the German called "Hokus Pokus." In New York's Bronx a play known as "The Tired Business Man," which is en route to the Waldorf Theater, will be displayed. It is said to reveal certain aspects of newspaper work.

¶ ¶ ¶

Mr. Woods will have another première this week, his production of "Frankie and Johnny," which will be shown on Wednesday in New Rochelle. In Mamaroneck on Saturday John Golden will present "Salt Water" before it goes to Atlantic City. The Grand Rapids opening, on Thursday, will be Mr. Tyler's production of "Your Uncle Dudley," with Raymond Hitchcock in the star rôle. Both "Frankie and Johnny" and "Your Uncle Dudley" are bound for Chicago.

¶ ¶ ¶

Last night's departing drama in New York included "Man's Estate," which the Guild presented through its subscription period, and "The Sea Gull," the Tchekov play sponsored on a cooperative basis by a group of actors. "Mima" and its elaborate machinery also ceased to function at the Belasco, and they say Mr. Gest will send that mechanized spectacle on tour next season.

¶ ¶ ¶

Closing this week in New York will be three successes, "Caprice," "Strange Interlude," and "The Age of Innocence." The first named will end its engagement on Friday, so that the actors can make a Saturday boat for London. "Strange Interlude" will have given 414 performances in this town when it closes, and, as the Guild points out, no nine act play ever ran longer.

¶ ¶ ¶

Don Totheroh's "Wild Birds," which received some favorable notices when it was produced at the Cherry Lane Theater in 1925, will soon be revived in more or less revised form by Henry B. Forbes, who was involved in the presentation last fall of a melodrama called "Tin Pan Alley." "Wild Birds" will be given several weeks of trial performances, beginning June 17 in Brooklyn, and may be brought to Broadway in August.

¶ ¶ ¶

Captain Cushing Donnell, whose play "Chinese O'Neill" will be shown in New York tomorrow night, has written another, "The Legionnaire," which will be tried out next month by a Lancaster (Pa.) stock company. It is a story of Morocco and the Foreign Legion.

¶ ¶ ¶

"South of Siam" wound up its road tour in Philadelphia last night. It will be in New York next season.

¶ ¶ ¶

"Broadway Nights," the next Shubert revue, will open in Cleveland on June 9. They liked "A Night in Venice" in that town last week.

¶ ¶ ¶

Mr. Brady has reserved the Apollo Theater in Atlantic City for the week of July 17 to see if he has another success in "Scalpa."

¶ ¶ ¶

After touring the country for some five months, "This Thing Called Love" will declare it a season on June 1 in Brooklyn.

¶ ¶ ¶

It is reported that Will Rogers, who will conclude his pinch hitting services for Fred Stone in Pittsburgh June 1, will absent himself from the stage for the next two years in favor of the talking pictures.

¶ ¶ ¶

"Courtesan," Irving Kaye Davis' one-character play, will be put on in New York next week with Elsa Shelley serving as the entire cast. Miss Shelley, who at one stage of her career was known as Bertha Broad, appeared in two previous Davis offerings on Broadway.

¶ ¶ ¶

A play by Sir Arthur Wing Pinero, "Dr. Harmer's Holiday," is now visiting eastern managerial offices. It is said to have been written in 1924, and to deal with a Jekyll-Hyde fellow. One of Pinero's stipulations is that he must approve the actor portraying the leading character, and that is reported to be delaying the production in America.

Little Theater Groups Display Growing Talent

By Burns Mantle.

[Continued from page one.]

raising was originally published in the Saturday Evening Post. Being his first book, the commander was quite naturally anxious that it should be a good looking book and spent much time with the publishers selecting the cover stock, the type, etc.

When it came to the shade of blue to be used for the covers, Commander Elsberg insisted that it should not only be blue but that it should be a true navy blue.

¶ ¶ ¶

The publishers provided samples of all the silk cloth available for the binding and the commander, taking each sample in turn, matched it with the color of his uniform. Finally, after trying many samples, he selected a shade that matched perfectly.

Thereupon the publishers brought out the binders' catalogues and turned to the color selected. It was numbered "S-51"—"S" for silk and "51" the designation of quality.

* * *

Bolshevist "Romance" Is Stupid.

With plenty of New York theaters to be had this time of year, weak little plays continue to drift in to be tried out by obscure producers. One this week was called "The First Law" and came heralded as the first work of literary merit to be produced by a citizen of the soviet government of Russia. It may be the first work, but its literary merit is subject to question, though I have no doubt the original is better than the translation.

"The First Law" told of a bolshevist romance that reached its culmination in a hut in the Siberian forests. An aristocrat and his fiancée, escaping from the revolutionists, were pursued by wolves and took refuge in the hut.

They barely had time to light a fire with their last match when a bolshevist engineer also stumbled in. He had food in his pack and the aristocrats had none. He was willing to share with them if they had anything to give in return, but nothing for nothing, he announced, was the new rule of Russia.

¶ ¶ ¶

The aristocrat gave the bolshevist a swig of cognac for half a loaf of bread and ate the bread. His fiancée was sleeping and he did not bother to waken her. This, naturally, made the fiancée terribly angry. When she did awaken, she was starving, too.

Thereafter her interest in the bolshevist grew apace, and the jealousy of her mate mounted something awful. A few days later it became a question of the survival of the fittest; the men fought it out in the snows, winner to take all, and the aristocrat was killed.

Then help came and the law of class reasserted itself. The girl weakened. The more she thought of soap and clean linen the less fascinated she was with the bolshevist's beard. So she went back to her class.

[Copyright: 1929: By The Chicago Tribune.]

MANDEL'S SUBWAY STORES
FASHION AT A PRICE

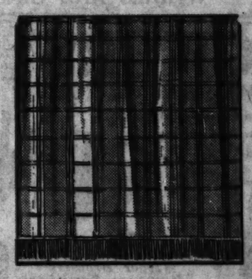
A Manufacturer Moving to New Quarters Was Anxious to Dispose of All Surplus Stocks. We Took the Entire Lot. You Save ¼ and More!

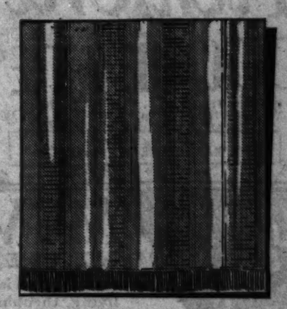
5808 Rayon Panels, Marquisette Panels, or Criss Cross Curtains

$1.28

Panels Sold Singly—Curtains By the Pair

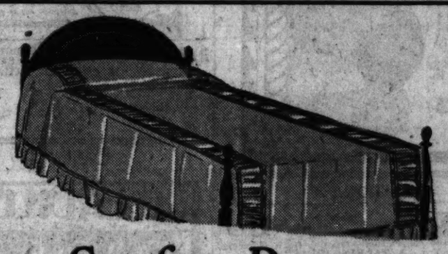






Figured 45-inch Rayon Panels, $1.28.
Figured 40-inch Casement Panels, $1.28.
Criss Cross Marquisette Curtains, $1.28.
Attractive Plain Rayon Panels, $1.28.
Mandel Brothers, Upper Subway, Wabash.

34-inch Marquisette Tuck Panels, $1.28.
40-inch Striped Rayon Panels, $1.28.
40-inch Cross Bar Rayon Panels, $1.28
Marquisette Lace Insertion Panels, $1.28
Mandel Brothers, Upper Subway, Wabash.



Sunfast Rayon Taffeta Spreads

$8.50

Beautifully tailored with a 6-inch shirring and 4-inch ruffles. Combination colors of Rose and Silver, Rose and Rose, Green and Silver, Orchid and Gold, Orchid and Silver, or Gold and Gold. Single or double bed size, 72x108 or 90x108. Values out of the ordinary.
Mandel Brothers, Upper Subway, State.



Do Your Feet Trouble You?

Dr. Wm. M. Scholl's Personal Representative will be Here Tomorrow to Help You

If you have foot troubles of any kind this expert will analyze your stockinged feet and show you how to gain relief. No charge or obligation for this service.

Free Samples of Dr. Scholl's Zino Pads for Corns

Mandel Brothers, Foot Comfort Section, Upper Subway, Center.

Unusual Reductions of ⅓, ½ and More!
Women's and Misses' Spring Coats

Two Specially Low Priced Groups

$12.95 and $16.75



Broadcloth Coat with Dragon Satin Cape and Border, $16.75

Broadcloth Coat with King Broadtail Collar, $16.75

Mandel Brothers, Subway Fashion Center, Lower Subway.

Outstanding Models in Dress Coats, $16.75

Fur trimmed or furless with capes, throws, fur collars, or borders. Also straightline models. Broadcloths, Basket Weaves, Velveteens, Novelty Weaves, Silk. Sizes 14 to 20, 38 to 44.

Sports or Velveteen Coats, at $12.95

Sports coats of Tweeds in tan or gray. Plain tailored or with CAPES, SCARFS; some combination trimmed. Sizes 14 to 40. Velveteens in BLACK or colors, plain tailored or with throw collars and fur trimmings. 14 to 20.

Transparent Velvet Coats
Greatly reduced. Ensemble models in cape or straightline styles. Black or blue. Sizes 14 to 20. $10



Imported Tweed, $18.95

Velveteen Coat with Scarf, $12.95

Mandel Brothers, Subway Fashion Center, Lower Subway.

MOTION PICTURES DOWNTOWN | MOTION PICTURES DOWNTOWN | MOTION PICTURES DOWNTOWN

BALABAN & KATZ WONDER THEATRES
Affiliated with PUBLIX

CHICAGO
Randolph at STATE Lake
Come Early Today—Doors Open at 10:15 A. M.
THE SHOW OF THE YEAR!
Three great shows in one!
THE STAR OF "THE BROADWAY MELODY"
CHARLES KING
(IN PERSON) in a glamorous production
"The Broadway Melody Revue"
"Wedding of Painted Dolls" "Love Boat"
Orchestral Production
"BEETHOVEN COMPOSITIONS"
THE SPARKLING DRAMA OF YOUNG LOVE!
More Refreshing Than "CLOSE HARMONY"
The MAN I LOVE
Paramount's Perfect ALL-TALKING romance of young hearts, thrilling action.
Hear and See These Favorites
RICHARD ARLEN
MARY BRIAN
BACLANOVA
Hilarious Comedy by the Comedians of 'Close Harmony'
HARRY GREEN
JACK OAKIE

ORIENTAL
RANDOLPH NEAR STATE
Doors Open at 10:45 A. M.
Back to His Old Stand—And How!
AL KVALE
with the Merry Gang, the Grandsmiths, Earl Coppa and Sisters, and Leon Navarra.
"AL'S FRIVOLITIES OF 1929"
—and on the Living Screen—
CORINNE GRIFFITH
Wait till you hear the glorious voice of the world's most radiant beauty—in her first talking picture!
'Saturday's Children'
Who Are They
What Are They?
Are You One
Hear Bobby Halvey—A Saturday Child—Pour Out Her Love-Starved Heart!
HENRI KEATES AT THE ORGAN

UNITED ARTISTS
RANDOLPH at DEARBORN
Cont. from 9 A. M.
It's Your Last FIVE DAYS to See
Mary Pickford
In her first all-talking production
COQUETTE"
You will THRILL . . . You will LAUGH
You will CRY . . . You will GASP
At the newest sensation of the SCREEN!
—Starting Friday—
JOHN BARRYMORE in "Eternal Love"
Smoking in the Logia

ROOSEVELT
STATE NEAR WASHINGTON
Doors Open 9:30 A. M.
THIRD WEEK OF THE TALKING, SINGING TRIUMPH WHICH THRILLED THOUSANDS
Richard Barthelmess & Betty Compson in "Weary River"
You have seen DICK in many pictures! BUT—You have never heard him sing! Now hear him sing the greatest SONG hit of the ages, "WEARY RIVER." He found his soul in a burning kiss and set it to music. Like a melody from the sky!
Extra—Mack Sennett All-Talking Comedy
"WHIRLS AND GIRLS"

McVICKERS
Madison near State St.
Doors Open 9 A. M.
HOW THE NEWS IS SPREADING!
All Chicago is already agog over this living, throbbing, soul-stirring spectacle on the talking, singing screen.
"The DESERT SONG"
Warner Brothers' Vitaphone Special
COME! GET A GLIMPSE OF PARADISE!
Glamorous romance to win your heart! Exciting adventure to thrill you! Wholesome fun to convulse you! Lilting love songs, stirring marches to glory in.
Hear the spell-binding voice of JOHN BOLES in Stirring Songs
MIDNIGHT SHOW SATURDAY

MOTION PICTURES DOWNTOWN | MOTION PICTURES DOWNTOWN

STATE-LAKE
STARTING TODAY — PARAMOUNT'S SUPREME ALL-TALKING MYSTERY THRILLER!
THE HOLE IN THE WALL
With CLAUDETTE COLBERT
Famous Dramatic Star
Mysterious whispers pierce the veil between life and the beyond! A beautiful girl calls on the spirits of departed somebodies—uncovers secrets hidden from mortal eyes! The dead speak through her! Has she supernatural power? Or is she merely the tool of a ruthless gang? See and hear this powerful mystery drama!
Doors Open 10:30 A. M. Come Early!
On the Stage—A Superb New RKO Vaudeville Bill
THE DeMARCOS
Internationally famous dance stars!
ADELA VERNE
Noted pianist. Hear her play!
RAY & DOT DEAN
in a Hilarious Comedy Skit
WM. HALLIGAN
and company in a zippy one-act playlet, "Pre-war Scotch."
Other Attractions

ORPHEUM
WARNER'S
STATE at MONROE
SEE and HEAR
CONTINUOUS 10 A. M. TO MIDNITE
Warner Bros. present
FANNIE BRICE in "My Man"
The INIMITABLE FASCINATING-FANTASTIC FUNNY FANNIE SINGING and WINNING HER MAN

LAST WEEK!
"BECAUSE IT IS SO DIFFERENT, NO FAN OUGHT TO MISS IT."
— DORIS ARDEN, Journal
SEE! WARNER BROS. PRESENT HEAR!
DOLORES COSTELLO in
"NOAH'S ARK"
GEORGE O'BRIEN, NOAH BEERY, LOUISE FAZENDA
A WARNER BROS. VITAPHONE TALKING PICTURE
TWICE DAILY 2:45 and 8:45
DAILY MATS. 50c to $1.00
EVES. 75c to $1.50
WOODS
RANDOLPH at DEARBORN
ALL SEATS RESERVED

RANDOLPH
RANDOLPH AT STATE
PROGRAM CHANGED DAILY
Wallace Beery "Chinatown Nights"
ALL SEATS WEEK DAYS 25c 15c

SOUTH
REGAL
SOUTH PARK AT 47TH STREET
POWERFUL TALKING DRAMA OF AMERICA'S GREATEST GOLD FIELD
"THE WOLF OF WALL ST."
With Glorious Stage Show Featuring Hal Sakay, Marshall "Garbage" Rodgers, Dudley Dickerson, Brown & McGraw and Others

ENGLEWOOD
63rd and Halsted
Cont. 1 to 11 P. M.
BIG NEW SHOW TODAY
VAUDEVILLE at 2:30, 4:45, 7, 9:15
Photoplay—WALLACE BEERY in "CHINATOWN NIGHTS"

WABASH
1828 S. WABASH
MONTE BLUE
"The Greyhound Limited" in Sound

SOUTH
PICCADILLY
51st and BLACKSTONE
The WOLF of WALL STREET
GEORGE BANCROFT
NANCY CARROLL
BACLANOVA
ALL TALKING
DIRECT LOANS REGARDING FINANCE

ATLANTIC
All-Talking—Singing—Dancing
'CLOSE HARMONY'
BUDDY ROGERS, NANCY CARROLL
All-Talking Sketch "Bride's Relations"
SAMMY COHEN EDDIE CANTOR

BRIGHTON
100% ALL-TALKING
"CHINATOWN NIGHTS"
All-Talking Skit, "Fly Paws Easy"
Trixie Friganza—Oswald in Sound

ARCHER
Hear Wm. Haines talk in
"ALIAS JIMMY VALENTINE"

BOULEVARD
All-Talking Drama
"IN OLD ARIZONA"

HALFIELD
HEAR Trixie Friganza TALKING!
Stan Laurel in "Habeas Corpus"
Florence Vidor, "Chinatown Nights"

MISCELLANEOUS
GREATER THEATERS
TALKIE CONGRESS
MILWAUKEE - ROCKWELL
Doors open at 12:30 P. M.
All-Talking Mystery Thriller
"THE GHOST TALKS"
Star Acts in Sound
SMITH and BALE
THE CASANOVAS
SAY VALUE
Extra—Our Gang Comedy

MOTION PICTURES MISCELLANEOUS | MOTION PICTURES MISCELLANEOUS | MOTION PICTURES MISCELLANEOUS

BALABAN & KATZ WONDER THEATERS
Affiliated with PUBLIX

PARADISE • UPTOWN • TIVOLI
CRAWFORD at WASHINGTON | BROADWAY at LAWRENCE | COTTAGE GROVE at 63rd
WILLIAM HAINES
Star of "Alias Jimmy Valentine"—funnier—more romantic—as the king of the campus.
JOAN CRAWFORD
The "Dancing Daughters" darling with those naughty eyes and daring styles. See her "get" her man!
The DUKE STEPS OUT!
A stunning combination of stars—a famous laugh-and-love story—AND IN SOUND!

PARADISE
Doors open at 12:30 p. m.
MARK FISHER
in "CHINATOWN"
with NORMAN FRESCOTT
The Telepathic Humorist
ALL-TALKING COMEDY "FALSE ALARM FIRE COMPANY"
PRESTON SELLERS At the Organ

UPTOWN
Doors open at 12:45 P. M.
VERNE BUCK
in "COOLING OFF"
with CLIFF NAZARRO
Famous Broadway Revue Star
Orchestral Stage Gem "MAYTIME IDYLL"
WALTER HUSTON Talking Skit "Carnival Man"

TIVOLI
Doors open at 12:30 p. m.
FRANKIE MASTERS
in Rainbow Revue. "VARIETIES OF 1929" with Johnny Perkins, that rotund funster; SIX LUCKY BOYS—Speed and thrills.
All-Talking Comedy "FALSE ALARM FIRE COMPANY"
Orchestral Screen-Gem "SCHUBERT'S SONGS."

NORSHORE
HOWARD at CLARK
Hear Novarro's Glorious Voice
RAMON NOVARRO, RENEE ADOREE & DOROTHY JANIS in The PAGAN
Languorous Romance of the South Seas!
The Syncopation Violinist LOU KOSLOFF in "BRIGHT LIGHTS"
Grace Deacon, Chas. Cannefax, Fritz and Jean Hubert, others
CHAUNCEY HAINES At Organ
Talking Playlet 'PLAYMATES'

HARDING
MILWAUKEE at SAWYER
DOORS OPEN 1:15 P. M.
YEA, BOW! HEAR HER TALK!
CLARA BOW & The WILD PARTY!
Syncopated Romance of Collegiate Sin Sisters!
AL MOREY & Novelty Syncopators in "PARIS NIGHTS"
Breezy Montmarte Sights
"CARNIVAL MAN" All-Talking Comedy of Sentiment
WALTER HUSTON

Where the Whole Show is on the Living Screen! TALKING, SINGING, DANCING
The best of the stage plus the best of the screen are combined in this progressive new form of entertainment. The advantages of the stage have been added to the unlimited pictorial possibilities of the screen in making these great new talking, singing, dancing productions.

SENATE
MADISON at KEDZIE
Doors Open at 1:30 P. M.
HEAR HER TALK!
See Her Make Whoopee!
CLARA BOW & The WILD PARTY
All-Talking, All-Exciting
FRED ALLEN in "The Installment Collector"
CLARENCE TISDALE in "SONGS OF THE SOUTHLAND"
Mack Sennett All-Talking Comedy "THE OLD BARN"

RIVIERA • TOWER
BROADWAY at LAWRENCE | 63rd at BLACKSTONE
40c Price 1:30 to Closing
Talking-Singing Sketches
Mack Sennett's All-Talking Riot "THE OLD BARN"
Van & Schenk in 'Metro Revue' with Capitolians Harry Rose
at RIVIERA and TOWER
RAMON NOVARRO
RENEE ADOREE DOROTHY JANIS & The PAGAN
Hear Ramon's romantic songs in this languorous passion story of South Sea lovers

MARYLAND
63rd at Maryland
Now You Can Hear Them!
"COHENS AND KELLYS IN ATLANTIC CITY"
Talking and Singing Sketches

CENTRAL PARK
3535 Roosevelt
"Buddy" Rogers, Nancy Carroll, "Close Harmony"
Phil Baker, Sammy Cohen

MONROE
Monroe at Dearborn—Continuous
UNIQUE AND NOVEL
WILLIAM FOX Presents
"HEARTS IN DIXIE"
100 Singers, Dancers and Entertainers
100% TALKING

SOUTH
LEXINGTON 1162 E. 63RD ST. MATINEE DAILY
All Talking—"CLOSE HARMONY"
BUDDY ROGERS NANCY CARROLL
Vitaphone Acts Fox Movietone News

FROLIC Fifty-fifth and Ellis
All Talking—"IN OLD ARIZONA"
WARNER BAXTER EDMUND LOWE
VITAPHONE ACTS

METROPOLITAN 4644 SOUTH PARKWAY
A Talking Picture—"ONE STOLEN NIGHT"
BETTY BRONSON, WILLIAM COLLIER JR.
Vitaphone Acts—Fox Movietone News

VISTA 4728 & COTTAGE GROVE
GARY COOPER
LUPE VELEZ—"WOLF SONG"

SOUTH
CHELTEN Exchange Ave. at 79th St.
DOLORES DEL RIO—"TRAIL OF '98"
On the Movietone—"Music Hath Charms"
A TALKING PLAY"

HARVARD 63RD AND HARVARD
SCINTILLATING SOUND
"WHY BE GOOD"—COLLEEN MOORE
VITAPHONE ACTS

MARQUETTE 63RD AND KEDZIE
PAULINE FREDERICK
"ON TRIAL"—All Talking Picture
Added—TALKING PLAYLET

VERNON 6157 AND VERNON
DOLORES DEL RIO—"The Trail of '98"

SOUTH
AVALON
79th and Stony Island
The wonder boy who won your heart in "The Singin' Fool" in his first ALL-TALKING Vitaphone Triumph
DAVY LEE
in a scintillating comedy drama of matrimonial mixups . . . a bachelor with a wife . . . a bride without a husband . . . a million dollar kid playing Cupid.
with Edward Horton, Betty Bronson, Gertrude Olmsted
Hugo Ballin's Creation
SONNY BOY
CHARLIE AGNEW
In a Big, New Jazz Revel
VITAPHONE 2 REEL COMEDY

CAPITOL
79th and Halsted
SONNY BOY TALKS and SINGS
He's irresistible . . . adorable . . . a perfect panic when he imitates Al Jolson.
THE TALKING SCREEN'S BREEZIEST ADVENTURE!
Throbbing Love! Laughs Galore!
The FEATHERNECK
with WILLIAM BOYD
Hear him in his first talking role. Irresistibly Romantic and Funny
Stage
Something Refreshing-ly new—here come the Merry Jazz Minstrels.
CHARLIE CRAFTS
in "THE FLYING MINSTRELS"
Startling stage innovation.

JEFFERY
71st & JEFFERY
ALL-TALKING EPIC IN OLD ARIZONA

STRATFORD
63rd and Halsted
—on the screen—
"SYNCOPATION"
The All-Talking-Singing-Musical Drama
Hear, See! "Waring's Pennsylvanians" Merton Downey Singing! World Backstage Revelries!
COOKIE And His Gingersnaps

GROVE
COTTAGE GROVE at 79TH AND
In Marvelous Sound!
"WHY BE GOOD"
COLLEEN MOORE
Selected Vitaphone Acts

COSMO
VICTOR McLAGLEN
"STRONG BOY"

COLONY
Vodvil Acts—
WILLIAM HAINES in
"Alias Jimmy Valentine"

HIGHLAND
79TH AND ASHLAND
In Marvelous Sound!
"WHY BE GOOD"
with COLLEEN MOORE
Selected Vitaphone Acts

W. ENGLEWOOD
63RD AND ASHLAND
Victor McLaglen in "STRONG BOY"
Chester Conklin in "THE TRAIL OF '98"

MISCELLANEOUS | MISCELLANEOUS

MARKS BROS.
Extra! First Pictures of Ky. Derby
GRANADA-MARBRO
SHERIDAN at DEVON | MADISON at 100 WEST
CUM AND HEAR MY FIRST TALKIN' PITCHER. I SING "SONNY BOY" JUST LIKE UNCLE AL, TOO!
DAVEY LEE with BETTY BRONSON & EDWARD EVERETT HORTON in SONNY BOY
GRANADA STAGE
Charles Kaley
in "Hollywood Madness", with George Schreck
VITAPHONE PLAYLET
FOX MOVIETONE NEWS
DOORS OPEN 12 NOON
"Sonny Boy" starts 12:15 p. m., 2:35, 4:35, 6:45, 8:55, 11 p. m.
MARBRO STAGE
Benny Meroff
"International Dance Revue" with the Wonder Dog of the movies
FLASH
(Himself in Person)
Vitaphone, Fox Movietone
DOORS OPEN 12 NOON
Regular Stage Prices 12:30, 2:40, 4:50, 7:00, 9:10 and 11:20 p. m.

NORTHWEST
CRYSTAL North Ave. Near California
MATINEE DAILY
REGINALD DENNY
"CLEAR THE DECK"
TALKING AND SOUND VITAPHONE ACTS

ALAMO 3641 W. CHICAGO AVE.
REGINALD DENNY
"CLEAR THE DECK"
A TALKING PICTURE

EMBASSY FULLERTON AND CRAWFORD
In Mysterious Talk and Sound—"The House of Horror"—Louise Fazenda, Chester Conklin and Big Cast and Star Vocitil Acts on Vitaphone

AVON 3225 FULLERTON AVE.
DOORS OPEN AT NOON
RICHARD DIX—"REDSKIN"
Also "THE NEW COLLEGIANS"

COMMODORE 2105 Irving Park Blvd.
REGINALD DENNY—"CLEAR THE DECK"

PATIO 2008 Irving Park Blvd.
VAUDEVILLE
REGINALD DENNY—"Clear the Deck"

DRAKE Montrose and Drake
WILLIAM HAINES
"ALIAS JIMMY VALENTINE"

NORTHWEST
ADMIRAL Lawrence Ave. at Crawford
RICHARD DIX—"REDSKIN"
And 2 Snappy Comedies
Also Vaudeville and Stage Revue

TIFFIN NORTH AVE. AT HARLOV
COLLEEN MOORE
"WHY BE GOOD"
All Talking Collegians and Screen Acts

RIVOLI 4360 ELSTON
DOUBLE FEATURES
Reginald Denny—"Clear the Decks"
Gary Cooper, Lupe Velez—"Wolf Song"

IRIS Irving Park Blvd. & Crawford
LOUISE FAZENDA, "The House of Horrors"

MONT CLARE Grand Ave. at Harlem
MATINEE DAILY
Reg. Denny—"Clear the Decks"—Vaudeville

NO MAN'S LAND
Teatre del Lago Sheridan Rd. Between Wilmette & Kenilworth
ALL TALKING AND SINGING
"CLOSE HARMONY" with Nancy Carroll
Also VITAPHONE SPECIALTIES

NORTH
SILENT PICTURES AFFORD PERFECT RELAXATION!
Cont. from 2 P. M. at Both Theaters

BRYN MAWR Bryn Mawr just East of Broadway
Dolores Del Rio
"The Trail of '98"

ARGMORE Argyle and Kenmore
Mary Aster
'New Year's Eve'

BELMONT
Belmont Avenue Near Lincoln
Today Only—in Sound!
MILTON SILLS
in "Love and the Devil"
Also Vaudeville Attractions
Tenor, "The Wolf of Wall Street"

HOWARD N. W. "L" at Howard St.
Mat. Daily at 1:30 P. M.
George Bancroft Nancy Carroll
In the All Talking Sensation
"The Wolf of Wall Street"
STAN LAUREL AND OLIVER HARDY
In "the Comedy Sensation—"WRONG AGAIN"
Vitaphone Acts—Fox Movietone News
Coming Wednesday—The Season's Greatest "IN OLD ARIZONA"

KEYSTONE 3012 SHERIDAN RD.
Doors Open 11:45 A. M.
ALL TALKING MELODRAMA
"THE WOLF OF WALL STREET"
GEORGE BANCROFT NANCY CARROLL AND BACLANOVA
Two Act All Talking Comedy—"Bride's Relations" and Fox Movietone News

LINCOLN HIPP Lincoln and Belmont
DOUBLE FEATURE
MONTE BLUE—"The Greyhound Limited" and "Hawk of the Hills"—Western Thriller
ADULTS, 20c—CHILDREN, 10c

BUCKINGHAM 3219 N. CLARK
WALLACE BEERY FLORENCE VIDOR
In Famous Novel, "CHINATOWN NIGHTS"
"BRIDE'S RELATIONS"—All Talkie Comic
Tues.—"Wolf of Wall Street"—100% Talkie

LANE COURT CLARK AND CHESTER
MATINEE DAILY
VICTOR McLAGLEN—"STRONG BOY"
BOBBY VERNON COMEDY
Madge—"FINAL RECKONING"

NORTH CENTER 4031 LINCOLN
DOLORES DEL RIO
RALPH FORBES—"TRAIL OF '98"
Synchronized in Sound and Big Vodvil Show

JULIAN 915 BELMONT
Our Gang Comedy
HOOT GIBSON—"THE LARIAT KID"
Tuesday—Mike and Herman in Verse

DE LUXE On Wilson Ave. at L Station
VITAPHONE
"NEW YEAR'S EVE" with MARY ASTOR
Also VITAPHONE ACTS

LAKE SHORE Broadway at Belmont
Matinee and Evening
MILTON SILLS—"THE BARKER"

BUGG Robey, Lincoln and Irving
Mat. Daily—Sunday Noon
OLGA CHEKOVA—"MOULIN ROUGE"

ADELPHI 7074 N. CLARK
Dolores Del Rio
Ralph Forbes, Karl Dane—"Trail of '98"

PARK RIDGE
PICKWICK MOVIETONE VITAPHONE
REGINALD DENNY—"Clear the Decks"

LAKE FOREST
DEERPATH VITAPHONE MOVIETONE
COLLEEN MOORE—"WHY BE GOOD"

Dazzling Leaps Mark Life of Bob Hutchins

Penniless Freshman to Prexy in Decade.

This article is written by a man who knows Robert M. Hutchins, knows his life at Yale, knows his background, and knows his friends. It has been prepared with great care, and is authoritative in every particular.

By JAMES L. SHUTE.

(Pictures on page 10, part 2, Rotogravure Section.)

ROBERT MAYNARD HUTCHINS, until recently head of the Yale law school, and now, at the age of 30, president elect of the University of Chicago, is no inspector of bromides. Most people believe that the boys who are big men in college seldom are any great shakes in after years.

The football captain who makes the front page, will, it is thought, find considerable difficulty in filling the position of a drygoods clerk, while the inconspicuous lad whose place was on the sidelines rises to fame and fortune. Similarly, many good folk believe the intellectual giant who won a Phi Beta Kappa key in college will find his niche in playing glorified office boy to the man who, as a student, learned all he knows about Shakespeare from reading about Tunney.

Like most bromides, this one is wrong, and Bob Hutchins proves that it is wrong.

* *

Success Forecast Early.

Bob Hutchins was a big man in college. His success was forecast in his undergraduate days at Yale, and his prominence as a student has been reflected with added luster in his subsequent prominence as an alumnus.

At the age of 30, this extraordinary young man has risen to great prominence in a series of dizzying leaps.

A year and a half after graduation, at 23, he was secretary of his alma mater; a few years later, when only 28, he was dean of one of its graduate schools, and within ten years from the time he received his diploma he will have become president of one of the country's greatest universities.

A little less than a decade ago, Robert Hutchins appeared at Yale, a slim, good looking youth, a little carelessly dressed, with dark hair and intense eyes. He had spent two years at Oberlin college, and two years more in the ambulance service in Italy, where he had been decorated for bravery, and proposed to finish his education at Yale.

* *

Wins Scholastic Honors.

He hadn't a cent, and at the moment of his appearance, no visible means of making a cent, but this in no way diminished his enthusiasm or his quiet confidence that he would be able to get through the rather expensive process of acquiring a Yale education.

He applied at the undergraduate bureau of appointments for a job—any job—he was not in the least exacting. He was given the opportunity of waiting on table in return for his meals, and he took it gratefully. This accounted for his food; he was assured of at least three meals a day. For his other expenses he did anything that came along, keeping books, sweeping floors; having a try at any work, physical or mental, that would mean cash.

The man who works his way through Yale is at a marked disadvantage scholastically and, to a certain extent, socially.

His chance of achieving recognition and popularity on the campus is slight, and his chance of maintaining a good scholastic standing is rather slenderer.

Nevertheless Bob Hutchins managed to do both. When the junior fraternity elections came around he was elected to Alpha Delta Phi, one of the leading fraternities.

He kept his marks notably high, walked off with several scholarships—which lightened his labors perceptibly—and in his senior year was elected to a senior society, Wolf's Head.

In the annual class vote he was designated as the man out of the class most likely to succeed, which is practically the only known instance where the class votes have shown a trace of discernment.

He was also awarded Phi Beta Kappa Key.

* *

Meets Disappointment.

One of his great schemes for making money, unfortunately, came to grief. He was instrumental in developing a plan for a Students' Cooperative Tutoring agency, designed to help some of the students whose talents lay rather in the direction of the social life than the intellectual.

Working with marked executive ability he built up a first rate organization, and was just on the point of deciding in what bank to put his surplus cash, when the authorities of the college intervened, announced that they did not approve of tutoring, and refused to allow the college buildings to be used for the purpose. This was a bitter disappointment, as the proposed agency promised to solve all his financial problems.

In his senior year, the New Haven alumni wanted an undergraduate to speak at their annual dinner, Hutchins was recommended.

* *

Name Made Through Speech.

On the night of the dinner a large gathering of alumni appeared, and President James Rowland Angell and President Emeritus Arthur Twining Hadley graced the board with their presence. Every one was set for a big Yale evening, and the senior members of the association adjusted their pince-nez, cleared their throats, and sat back to listen to the speakers, with a warm glow of anticipation.

Young Hutchins rose from his place and began his speech. Shortly after his the senior members ceased to sit back. With penetration and frankness the young undergraduate was pointing out precisely what was wrong with Yale, quite disregarding which should have been the awe inspiring presence of Mr. Angell and Mr. Hadley.

When he had finished, his name was made. Some of the elders looked as if they had just been sandbagged; some of the youngsters were obviously delighted. On every face there were expressions of wrath, of approbation, of indignation, or of pleasure, but of ennui there was no trace.

From that time on, whenever the name of Hutchins was spoken in Yale circles it got attention.

* *

Marries a Sculptress.

He was graduated from the college, with high rank, having been duly voted the man most likely to succeed. It was then time for him to look about for work.

At this point the bureau of appointments decided to do something handsome for the young man. Those in charge of it knew his ability, knew his persistence, knew his resourcefulness. The bureau secured for him a position as teacher at the Lake Placid school at an excellent salary.

By teaching he was able to study at the Yale law school in the summer time.

In September, 1921, three months after graduation, he married Maude McVeigh, a girl of striking appearance and intelligence, who was fostering a by no means negligible gift for sculpturing.

* *

Elected Yale's Secretary.

For all of that year Mr. Hutchins went on with his teaching, and Mrs. Hutchins with her modelling, and in the summer they returned to New Haven for the law school summer session.

Meantime, Anson Phelps Stokes was retiring as secretary to Yale university, leaving vacant this important post. The Yale corporation got together to select a new man, and the name of Hutchins was brought up. This appeared, of course, manifestly preposterous, as that young man had only been out of college a year. Nevertheless he was elected in December, 1922.

Once more the law books and sculpturing tools were packed, for a reentry into New Haven which was considerably more impressive than had been the departure. In his own brisk way the new secretary took up the reins of his office, proceeded to cut through red tape, to discard superfluities, and to do his job thoroughly, efficiently, and sensibly.

There can be little doubt that his régime was eminently successful, but its administration brought several of the more conservative members of the university several degrees nearer to an apoplectic stroke than was quite comfortable.

During the earlier years of his secretaryship, he was also taking lecture courses at the law school, and devoting his summers to law study. In 1925 he was appointed a lecturer in the law school, some time before he received his law degree, and had no sooner got his diploma in his hands than he launched out on a lecture course which remains a classic to this day.

His courses in the law school have attained extraordinary popularity, and his classes are notable for solid information, crackling wit, and piquant inspiration.

* *

Becomes Dean of Law School.

For two years he was simultaneously lecturer in the law school and university secretary, then, in 1927, he withdrew as secretary, and became a professor and acting dean of the law school. Here was his great opportunity. If he made good at the job he would in all probability be made dean.

In February, 1928, he was appointed dean.

During his two years as acting and actual dean of the school, his influence was marked. His pronounced ideas on education came into play, and within a short time he had the educational level of the school raised to a height it had never enjoyed before. Incompetents were ruthlessly weeded out; education was extended to the students as a rare and fascinating privilege.

In his own classes he is inclined to draw knowledge out of his students rather than to cram it into them.

The law, as a cold and abstract science, means little to Dean Hutchins. To his mind it is an integral part of our civilization. Merely one figure in the infinitely complex design that makes the pattern of modern society. It is intense and vital science, all the more interesting because of its imperfections, and for these all the more closely to be studied.

* *

Organizes Research Institute.

Only recently Yale has announced the foundation of a great institute of human relations, which is to do research into all branches of human life, and is to attempt so to synthesize and coördinate the discoveries of science in its different branches as to apply them concretely to the betterment of humanity.

This institute is in a large measure the brain child of Dean Hutchins and Dean Milton C. Winternitz of the medical school, and each was to have had a large share in the working of it. However, Hutchins' departure to the University of Chicago will remove him from the field.

Perhaps the most striking qualities possessed by Hutchins are his freedom from sham and hampering tradition, his sincerity, and his analytical perception. In the face of every discouragement he will uphold what he knows to be right, adhering to the essential truth and shearing away all superfluities.

* *

A Great Wit.

His wit, too, does much to make life harder for those who disapprove of him.

It is said that he was once a guest and speaker at a formal dinner in Washington, which was attended by a number of distinguished jurists and other legal lights. After dinner one of the most eminent of the judges came up to him and in an affable but faintly patronizing manner said, "Well, Mr. Hutchins, I suppose you tell the boys in your school that we older people don't know much about law."

"No," replied the dean, with a disarming smile, "I don't. I let them find it out for themselves."

Soon the Enfant Terrible of Yale takes up his duties as president of the University of Chicago, the sixth largest university in the country, and there will be written the next chapter in his amazing career.

SATURDAY'S CHILDREN



GRANT WITHERS and Corinne Griffith are the intriguing couple pictured here. You are to see them in the screen adaptation of the stage play, "Saturday's Children." It's at the Oriental.

The Voice of the Movie Fan

He Sees 'Em First Elsewhere.

Dear Miss Tinée: After reading your review of "The Letter" I am wondering if perhaps it is not the woman in you, rather than the critic speaking, when you express such horror at the fight between the mongoose and the snake.

Is there so much difference between watching an animal kill a deadly reptile and a man kill another man, or a woman kill a man? This happens in almost every movie one sees, nowadays. If the actual killing is not shown, at least enough is portrayed so that the audience knows exactly what is happening.

To me the sight of a woman shooting her lover in the back and then pouring shot after shot into his prostrate body is far more revolting than a fight between the mongoose and the snake. In the latter both had an even break and it was a fair fight.

Incidentally, Miss Tinée, you must have forgotten your Kipling or you would never have mistaken a cobra for a python, even though you had never seen either.

What puzzles me most about this picture is this: Why should a relatively small house in Cleveland show it (uncensored, by the way) the week of April 22, a house in New York City the week of April 29, and yet it doesn't reach here until May 11?

I am on the road a good deal and the main difficulty I have on returning here is to find films I have not seen in another city from one to four weeks previous to their appearance in Chicago. Why the delay?

"I am not signing this letter, as I have no hope or desire of seeing it in print. It's simply an expression of opinion from one of the many readers of your column who places a lot of faith in your judgment as to whether or not a picture is worth seeing.

Sincerely yours,
* TRAVELING MAN.

Editor's note: Yes, it MUST have been a cobra! Thanks for writing—and you see you are beholding your letter in print. [The delays puzzle more than you, sir.]

* *

Talk in the Park.

My Dear Miss Tinée: I could shake John C. Cox by the hand and hug you for printing his letter.

Just why people who love to talk go to the theater is beyond me. It would be less expensive if they took their conversation to a park bench. This should include the pest who brings candy to the theater, paper rattlers, etc.

For the benefit of music lovers I would suggest that theaters add to their silence flash—

"Those who do not appreciate real music kindly refrain from disturbing those who do." Sincerely,

EDNA M. STEARNS.

Menjou Takes to French and Songs in Latest Role

By Rosalind Shaffer.
[Chicago Tribune Press Service.]

HOLLYWOOD, Cal., May 18.—[Special Correspondence.]—Adolphe Menjou is giving his film fans in his talkie à rôle as sophisticated and fascinating as his original "Woman of Paris." Again he plays the Frenchman, this time with the additional charm of a French accent full or rolled "r's," and best of all the new features he sings. Menjou plays a composer with much temperament and a penchant for making love to the pretty wife of another man.

Victor Schertzinger, the director, who is well known as a musician and composer of "Marcheta" and other numbers, has written two numbers, "Delphine," which Menjou sings, and "I'll Always Believe in You," sung by Fay Compton, red headed British star, who plays opposite Menjou.

Schertzinger and Menjou rehearse the song and make up lines of music as they go along in the day's work with carpenters hammering, electricians shouting and folks asking questions during the process.

Sound shooting, then playing back in the next room follow, then they are at it again. Menjou has a pleasing voice. His accent should drive 'em wild, for it fits his slick screen personality something grand. John Miljan is the other man whose wife Menjou woos, and blonde Vivienne Segal from the New York and London stage is the wife whom Menjou forgets and finally has to win back.

* *

Premiere for Show Boat.

Flowering orange groves and fruit orchards in Hollywood's back yards, balmy spring nights with the mocking birds singing love songs to a luminous moon, and rose trellises heavy with fragrant blooms brought Hollywood society in summer fashions at two openings held this week. The premiere of "Show Boat" attracted celebrities in droves. Laure La Plante, the "Magnolia" of the picture, appeared in her favorite color, coral. Gown of chiffon was cut in a low U shape, and bouffant skirt. The wrap was of coral transparent velvet.

Alma Rubens, "Julie" of the piece, was not sufficiently recovered from her recent vicissitudes to appear, but when Alma made her screen entry the audience broke into clapping and cheers.

Fannie Hurst, in a crimson satin oriental cloak with Chinese collar and her hair smoothly drawn back into a bun on her neck, was accompanied by her breakfast-on-Sundays husband, Jack Danielson.

Hollywood snoopers say that the pair still preserve separate ménages.

Elinor Boardman, in a long curled bob, was in white lace with baby blue velvet wrap.

* *

Billie Dove in Velvet.

Billie Dove, always eagerly watched in matters of dress, appeared in a white transparent velvet gown, a white ermine cloak fitting the famous figure in princess style with a regal collar of white fox, cuffs of the same, and a wide border of white fox along the skirt of the cloak. Silver slippers touch off the effect brightly.

* *

Myrna Loy in Lace Gown.

Another notable opening was that of "The Black Watch," Victor MacLaglen's new talking film. Myrna Loy, feminine lead in the story, took her bow from the stage in a rose lace gown and wrap of rose chiffon. In the audience Claire Windsor was smartly garbed in the fashionable baby blue in satin with a silver sequin shawl.

Sue Carol, with her fiancé, Nick Stuart, was lovely in mustard colored taffeta, with a wrap of green and gold brocaded chiffon.

Betty Compson provided a sensation with a silver wig, half wig and half turban, which she wore covering her own hair, and wore a yellow chiffon gown with a short train.

* *

Nursery for Fay Wray.

Florence Vidor has completed her contract at Paramount. Those that busy themselves with such things say that Fay Wray and John Monk Saunders are meditating building a nursery on the house sometime this fall. They bought Florence Vidor's house.

After she has finished her rôle in "Magnolia," June Collier will play her second rôle away from Fox pictures on the Paramount lot. It will be in "Illusion," with Buddy Rogers and Nancy Carroll.

Mabel Normand is now on the road to recovery from her long illness. Her husband, Lew Cody, is sufficiently improved following his breakdown to visit Mabel in her rooms a couple of times a week, although each continues under medical treatment in a different quarter of the city.

The Best Joke I Ever Heard

What is the best joke you ever heard? If you'll write it out and it is published $1 will be paid. No manuscripts returned. Address Best Jokes Editor, The Tribune, Chicago.

Lemon Deserves Lemon.

"It must be three years since I saw you last. I hardly knew you—you have aged so!"

"Really? Well, I wouldn't have known you except for that dress!"

A. T. J.

Expects a Miracle.

Rook—Will the anesthetic make me sick?

Doctor—No, I think not.

Rook—How long will it be before I know anything?

Doctor—Aren't you expecting too much of an anesthetic? E. C.

Friend in Disguise.

A minister was horrified one Sunday to see a boy in the gallery of his church pelting his hearers in the pew below with horse chestnuts.

As the good man looked up the boy cried out: "You tend to your preaching, mister, I'll keep them awake."

D. L. K.

But That Was Job.

Bud—Why doesn't that baby talk?

Spud—Why you big dunkbull, he's too small.

Bud—Aw, you can't kid me. I read in the Bible that Job cursed the day he was born. R. H.

Same Result.

First boy: "My father is a fine artist. With one stroke he can turn a laughing face into a sorrowful one."

Second boy: "So can mine, but he uses a stick." J. K.

Macbeth Irate.

Macbeth: "Make haste, old women, make haste."

The Three Witches: "All right, Mac, all right; we'll bewitch'a in a minute." L. K.

"The Desert Song," First Altalker Operetta, Wins Critic's Glowing Praise

By Mae Tinee.

[Continued from page one.]

a good one, it heralds the approach of those that will be infinitely better.

* *

Hits aBOUTen.

MICHAEL BOHNEN of Metropolitan grand opera, has been hauled off to Hollywood by his friend, Mr. Warner, to act—as well as sing in the movies. He was a star with UFA in Berlin for ten years, though this fact is not generally known. He will spend the time from May to December working for Warner Brothers. At the height of each season he will flit back to New York and resume stellar rôles with the Metropolitan Opera company.

* *

SAM TAYLOR, director, has this to say about Mary Pickford, according to report: "Her bob has changed her. She is no longer shy or retiring. Neither has she the dignity she acquired as Mrs. Douglas Fairbanks, hostess to royalty. She is a beautiful woman who can win any man she cares to vamp, and, naturally, she is enjoying her power."

(I don't believe he said it, and if he did one doubts if those words would especially delight "Little Mary.")

* *

CLIPPED THIS from Photoplay:

John Barrymore, an actor, dropped into a Hollywood haberdashery a few days ago for a couple of silken shirts.

He selected a couple of nobby patterns, and the clerk asked his name.

"Barrymore," said the star.

"Eh?" said the clerk. "Will you spell it?"

John would, and did.

"What's the first name?"

Barrymore gave the minion a look that would freeze Clara Bow.

"Ethel!" he said, and walked out.

See you tomorrow.



No less sensational than Lieut. Doug Croiz's annihilation of space at a speed of 321 miles per hour in the new Stewart-Warner's performance in annihilating all former standards of radio reception!

Champions of the Air!

THE NEW "900 SERIES"

STEWART-WARNER RADIO

Now through a revolutionary type of construction—a totally new "balanced bridge" circuit—perfected and proved, Stewart-Warner offers *both* selectivity *and* volume heretofore unknown—*plus* unmatched *realism* of tone.

Today's sensational advance in modern radio design, coupled with the finest assembly of precision parts ever brought together in a radio set, at any price—with many exclusive Stewart-Warner features.

First to provide connections for Television—modern to the last degree. *First and only* radio with 22-carat gold-plated connections throughout—the supreme refinement.

Here's the champion of the air—here's "the set with the PUNCH"—the *punch* that knocks out all former standards of radio performance—the *punch* that means clearness, distance, volume, beauty and supreme value.

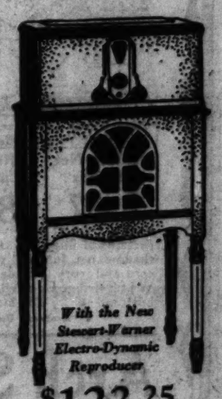


With the New Stewart-Warner Electro-Dynamic Reproducer

$142.50 *less tubes*

The authority of this great institution, with its twenty-three years of precision manufacturing experience and its vast resources, is your pledge of satisfaction.

A demonstration today will give you a new conception of radio performance. A small initial payment puts the Stewart-Warner in your home.



With the New Stewart-Warner Electro-Dynamic Reproducer

$123.25 *less tubes*

Consolette Ensemble, combining Model 900 Stewart-Warner Table Cabinet Receiver with new Stewart-Warner Dynamic Reproducer to match. 5 tubes, including rectifier. Height 30 in., width 22 in., depth 13½ in. Finished in hammered gold bronze or jade green and ivory black.

Stewart-Warner Radio comes in 50-cycle and 25-cycle AC, 100 to 130 volts, models for any current. Also DC and battery operated.

STEWART-WARNER CORPORATION
Diversey Parkway · Chicago

Approved Jacobean Cabinet No. 35 with Model 900 Stewart-Warner Radio, illustrated above: 8 tubes, including rectifier. "Balanced Bridge" circuit. Plug-in for Television—an exclusive Stewart-Warner feature. 22-carat gold-plated connections. Built-in aerial. Plug-in for Phonograph. Illuminated visible angle dial. New Stewart-Warner Electro-Dynamic Reproducer. Cabinet of American walnut—by Louis Hanson Co., Chicago—with enclosed back and hinged top—height 38 in., width 27 in., depth 15 in.

Approved Sheraton Cabinet No. 33, with Model 900, of Walnut and Australian Lacewood (by Hanson), with silent sliding doors, embodies all features listed above. Height 52½ in., width 25½ in., depth 17 in. $165.50 less tubes.

STEWART-WARNER CORPORATION
2436 SO. MICHIGAN AVE.

WHOLESALE DISTRIBUTORS
WEINBERG & COMPANY
670 BLUE ISLAND AVE.

STEWART-WARNER CORPORATION
5457 BROADWAY—AT HOLLYWOOD

STEWART-WARNER RADIO
"The Voice of Authority"

MOTION PICTURES
WEST

MARSHALL SQ. 224 Marshall Blvd. MATINEE DAILY
HEAR THE TALK
WALLACE BEERY FLORENCE VIDOR
"CHINATOWN NIGHTS"—Tone War

AMERICAN 4634 LAND AT MADISON Continuous from 1 P. M.
ALL TALKING PICTURE
"THE DUMMY," with RUTH CHATTERTON
Also VITAPHONE ACTS and NOVELTIES

WILSON MADISON AND WESTERN
Talking Comedy Drama
REGINALD DENNY—"Clear the Decks"
VITAPHONE SPECIALTIES
Extra—All Talking Hilarious Comedy

SAVOY 4346 W. MADISON
WILLIAM HAINES
"ALIAS JIMMY VALENTINE"

AUSTIN

MANOR 5609 W. NORTH AVE.
CHESTER CONKLIN
"HOUSE OF HORRORS"
Talking Mystery Drama—Screen Acts

PARK LAKE AT AUSTIN
BERT LYTELL
"LONE WOLF'S DAUGHTER"

LUCILLE 653 N. CICERO
BERT LYTELL
"LONE WOLF'S DAUGHTER"

AUSTIN 5619 W. MADISON
RICHARD DIX—"REDSKIN"

MOTION PICTURES
AUSTIN

SYMPHONY
In Beautiful Sound
DOLORES DEL RIO,
"THE RED DANCE"
Sound Comedy, "FAMILY PICNIC"
On Our Stage
AL COPELAND and His Boys
in "THRILLS AND FRILLS"
with COPELAND STEPPERS

PLAISANCE 406 W. Parkside at Lake
WILLIAM HAINES
"ALIAS JIMMY VALENTINE"

IRIS 5742-47 CHICAGO AVE.
ALL TALKING
Pauline Frederick—"On Trial"—Vita. Vaudeville

FOREST PARK

FOREST MADISON ST. AT DES PLAINES
REGINALD DENNY
"CLEAR THE DECKS"
VITAPHONE AND MOVIETONE

MAYWOOD

LIDO 8TH AVE. AT WASHINGTON BLVD.
MATINEE DAILY—MUSIC AND EFFECTS
"THE WOLF SONG"
GARY COOPER LUPE VELEZ
GANG COMEDY

$10,000 Cash for Solutions of Mysteries

No. 6—The Erdman Olson Case in Wisconsin.

By Philip Kinsley.

[Continued from page one.]

him where the girl was, and he said she was in St. Paul. The father told him to bring her back. Erdman promised to get the girl in three days. Christ said that if he did not he would send the sheriff after him. He told Erdman he would help them get married, give them fifteen acres, two cows, and help build a house.

* *

Erdman Vanishes.

On Sept. 27, the day after this visit, Erdman disappeared from college. He went to La Crosse for a nasal operation, and from there stepped out of the picture as neatly as Willie Tascott did forty years ago. He has been reported found in a dozen places and police of the country have been on the hunt for him ever since, with a reward of $200 out.

The prevailing theory is, of course, that he fled because he was guilty, but his parents and friends think he fled because Christ Olson frightened him, and that he was frightened into making the admission that he had taken the girl.

Erdman had written regularly to his parents after returning to college about such things as his laundry, his basketball shoes, and his chances of getting into the college quartet as tenor. He had entered into the student life again, and only a few nights before he left had been at a party, singing happily around the piano with boys and girls. He did not act as though he had a great burden, although his roommate reported he heard him crying during the night. He had asked his mother once if "that party that made a disappearance had come back yet." He now wrote his parents:

> I am leaving tonight for some place where no one knows. I shall not even tell you folks, though God knows how I feel. I have thought of finishing everything, but life is sweet and hard to part with. I say this that I would rather take death than captivity. . . . Some time I may write to you, but I can't say you will ever see me again unless it may be a coffin. . . . These people cannot prove anything definite, although they will try. Please try to bear this with bravery and forget me, as I am not worthy of your memory. Goodbye and God bless you all. You have not failed as parents but I have as a son.

To Christ Olson he wrote:

> Just a few lines to let you know that I will no longer be at Gale after tonight. I am going to make myself scarce enough, so you cannot find me or Clara from now on as far as I am concerned. Just where she is is my business at present, and after the bunch of lip I got from you Sunday I'm not caring a great deal either. I believe she is all right in health and such, but where she is I cannot say. I might be a liar when I said she was in St. Paul, but I can't prove she is right now, but it wouldn't hurt to find out by going up there. I am leaving because I don't like the idea of the sheriff coming up here if I couldn't find her. I'll be back when she comes back.

CLARA'S GRAVE

After this the idea of murder was accepted generally, and a county-wide search for the body began. Albert Olson hired an attorney and a detective and prepared to defend his son. Christ Olson said he would spend $10,000 if necessary to avenge his daughter's death. L. M. Shearer, a Madison detective, came into the case for Albert Olson. Even now, in the light of subsequent developments, he is not convinced that Erdman is guilty.

Before the body of Clara was found, the story of Christ Olson's dream was current in the county, according to Shearer. He says Olson told him and others that he had dreamed that his girl was dead, that she had been beaten to death, that she was buried in a shallow grave face downwards, and that this grave was near the Albert Olson farm. Later, when all this proved true, Christ Olson denied it. It was a peculiar dream, and people were talking about it. It was too close to reality. Christ said some newspaper man had improved on his dream, which really was that he had seen his daughter lying dead in a gutter near Viroqua. That would be a natural thought.

On Dec. 2 Charles Bown, leading a group of ex-service men on a search through the woods near the Albert Olson place, found the body. He had not heard of the dream, he says. He is something of a woodsman, and he was scouting in a patch of timber known as Hogback ridge, about half a mile by road from the Olson place, but much nearer by crosscut. This is a fine trysting place for young couples in the summertime, and it is thought that Erdman and Clara used to meet here.

Snow had fallen since the lovers sat there, and the bare branches of the oaks creaked with frost. Bown first noticed a piece of yellow clay on a fallen branch. This clay, he knew, was subsoil and not natural on top of a limb. The weeds and brambles were bent and looked as though they had been disturbed. He next saw a piece of turf that had been turned over. He poked around with a stick and struck the heel of a woman's shoe a few inches below the surface.

He had found Clara's grave.

* *

Struck from Behind.

Shrubs, weeds, and turf had been replaced over the grave carefully. The feet were only four inches under the surface. The head was lower, about 8 inches, and turned face down, with the hands folded under her breast. The turf had been cut with a spade, the black top soil removed and then replaced over the body. The extra dirt, the clay, had been piled near by and covered with turf and weeds. In the spring the new life of the earth would have covered and disguised this grave forever. The bones might have been found some day, but bones are common in this old ridge where Chief Blackhawk made his last stand against the whites one hundred years ago.

Bown thought the grave could have been dug in about twenty minutes, but that it would have taken an hour at least to fix the body and the earth and the turf in the careful way in which it was found.

Clara was fully clothed, even to rubbers. She had on a brown woolen coat, a red sweater, and her best silk dress, a dark green one with lace yoke and short sleeves. She had dressed in her best for her secret wedding. Her string of imitation pearls was broken, and she wore a breastpin and a ring of gold on her right hand. Her purse was empty, but folded tight over her breast were two letters from Erdman. One she had received the day she left home. The other was blurred, but it was probably an earlier love letter, one that she could not bear to destroy as he had directed.

The examination of physicians showed she had been killed by blows, probably by one blow on the head, struck from behind with a blunt instrument. Another had been struck when she was down. Her skull was fractured. A peculiar feature is that her body was drained of blood. Another life went out with hers, that of a female baby between five and six months old, under her mother's heart. There was no injury to the child. A little bottle of perfume had dropped from Clara's pocket into her grave.

* *

The Telltale Letter.

The letter which was found there is the basis of the verdict by the coroner's jury that she had come to her death by the hand of Erdman Olson.

In this letter Erdman told her that the "time is ripe to show action," and had given her definite instructions to meet him on the night of Sept. 9. He told her to go to the Seneca dance hall between 9 and 10 o'clock, leave there, and walk up the street to meet him. Then they would go to Hendrum, Minn. This was the place she was looking up in her geographs and where he had relatives. He told her to write a note for her parents telling them not to worry, but not to mention his name. He wrote:

> If you can't come to the dance, sneak out of the house about 11:30 and come toward the road. If I'm not there, keep on going until I meet you. Don't let any one see you. Please destroy this letter and all my other letters and act hard toward me to your folks.
>
> Do as I have asked you to do, and everything will be O. K. If you don't, your chance might be shot and I might make a scarce hubby. So, if you wish to avoid disgrace, do as I say and keep mum. See you tonight. As ever, as usual. Remember to do as I say and destroy all my letters.

If Clara had not told her sister that she had a letter from Erdman, and if she had destroyed all the letters as directed, there would not be much of a case against Erdman.

* *

Time Element Figures.

The defense of Erdman is chiefly the time element. Undoubtedly he went to the Seneca dance hall that night. Marie Anderson testified to this. She tried to fox trot with him, and they could not keep step. This was some time before midnight. Others saw him there, although he lurked in the background. He did not dance much. He was waiting for Clara, and she did not come.

From there he probably drove up the road to the Christ Olson gate. The car which Christ Olson saw was that of his neighbor, but his neighbor in turning into his lane saw another car parked by the side of the road opposite Christ's house.

It was after 12 o'clock when Clara left the house. Did she meet Erdman, get into the car with him, go to the old trysting place, get out and meet death at his hands?

If so, the work at the grave must have been prepared in advance, and the work of covering up all signs of the grave must have been done the next day or later, for there was no time that night. Erdman came home at 1:15 o'clock, his mother testified. His car showed no signs of mud or blood or struggle. His clothes were clean. He came into the kitchen, had a bite of lunch, and turned on the radio before going to bed.

* *

Clara's Family Cleared.

His family testified that the next day he worked all day in the tobacco harvest with his father and the hired man, also on the 11th. On the 12th he returned to college.

Search was made for a possible accomplice. It was reported that Erdman had driven away from the dance hall late at night with another boy who wore glasses. This was never verified.

The case dragged on with no developments. The Albert Olsons pressed the governor for investigation, and Joseph Messerschmidt, assistant attorney general, was assigned to the case a year later. He came to the conclusion, which was concurred in by Attorney General Reynolds, that "not a single circumstance in the case raises a doubt in my mind as to the guilt of Erdman." He added in his report that "it is unbelievable that any one in the Christ Olson family could be implicated in any way," and said the killing and the burial could have been done without an accomplice.

The time element, the youth and character of Erdman, the behavior of the elder brothers and the parents, and Christ Olson's dreams leave room for deeper explanations.

* *

His Dream Symbolic?

Dreams had a great significance in ancient days, when dream interpreters were called in on all important occasions. Pseudo-scientific analyses of dreams have become popular since Freud announced the result of his studies. In the Freudian view all dreams are symbolic. The dream censor disguises and distorts the material that rises from the subconscious mind. Such a dream as this of Olson's would not be a true dream at all in this light. It would be a revelation of something that he knew or guessed. He might have known that his daughter had met Erdman in these woods. But a true dream of death would have been disguised in some way, such as seeing his daughter on a journey in a strange country.

It seems certain that Erdman left the dance hall on the night of Sept. 9 and drove to the Olson farm to meet Clara. Whether he actually met her, whether some one else killed her, or, if he was the slayer, some one else helped him, remain unanswered questions.

[Copyright: 1929: By The Chicago Tribune.]

IN AN ADTAKER



THIS scene, which might be labeled "Two Women and a Crystal," is from "The Hole in the Wall." The picture is an altalker, and is showing at the State-Lake theater.

The Best Movie I Ever Saw

If you will tell us what movie, in your opinion, rates above all the others you've seen, and why this particular movie is deserving of praise, we'll pay $1 for your letter if we print it. Address Best Movies, Chicago Tribune.

Full of Suspense.

Until I saw "Ned McCobb's Daughter," I thought that that lifegiving ingredient, suspense, was being eliminated from pictures. But here is a story of contemporary life packed with dynamic action that keeps you guessing to the last stirring incident.

I can't remember when I was as "het up" as I was at that basement scene where Carrie is innocently filling up the bag of apples from the heap, and I knowing the gruesome thing that was beneath it. And when the wagon with its death load started out over the bridge I unthinkingly grabbed by neighbor's arm.

This picture isn't cluttered with closeups; there is no attempt to play on our emotions. Rather is there a gratifying appeal to our intelligence.

I never particularly cared for Miss Rich, but for once it didn't matter who the players were as, undoubtedly, "The play's the thing."

I think this is Miss Rich's best vehicle, though, and she gave a wonderful rendition of the part. A. C.

A Great Picture.

It seems an overwhelming task for an actor to bring to us in understandable terms, a character of which most of us really have little knowledge; to win sympathy and a kind of affection from us for a madman who loved to see the red of peasants' blood on snow, who trusted no man but one, who giggled gleefully as hundreds of his subjects were shot to earth at his command.

And yet Emil Jannings has, in my estimation, done just that in his picture "The Patriot." We can not, of course, really know what emotions or thoughts pass through the mind of a lunatic, but Mr. Jannings certainly portrayed with striking realism the emotions we at least imagine must abide in such a person.

His rôle was subordinate to that of the patriot, but for me his rôle was the picture. Moreover, Florence Vidor and Mr. Stone offered him such excellent support, the direction was so faultless, and the photography executed with such skill, that I have no moment's hesitation in placing this movie foremost among those which I have really enjoyed. E. W. F.

"The Godless Girl."

Leave it to Cecil B. De Mille to put the picture over! He has done it again in "The Godless Girl," a wonderful picturization of life in a reformatory. Besides this he has shown in this superb production, how the godless one brought ruination upon others and their reward.

Though some of the scenes may seem horrible, yet it should be a lesson to youth, which is sometimes easily misled. Lina Basquette has given her greatest performance since "The Noose," and the rest of the reformatory gang portrayed their rôles wonderfully. F. R.

My Most Embarrassing Moment

The Tribune will pay $1 for every letter published on "The Most Embarrassing Moment of My Life." Address Embarrassing Moments, Chicago Tribune. Write on one side of the paper. No manuscripts returned.

Descent From the Sublime.

I lived in a beautiful mountain country and was being courted by the young man who later became my husband. A fine large hammock was string between two large trees on the bank of a small mountain stream.

One beautiful afternoon, my young man and I sat in the hammock, exchanging love-talk and forgetting all else save love. But of a sudden there was a tearing sound, the rope parted at one tree and we both sprawled to the ground, down the bank and into the stream. Bedraggled, wet and exceedingly embarrassed, we came back to earth and to realities, crawled out of the water, and went into the house. The laughter that greeted us said plainly that some one had stepped by and cut into the rope slightly as the our weight did the rest. It also occurred to me that it was April Fool day, and I still become red when my hubby reminds me of the "spanish bath" we took that afternoon. J. W.

Hardly the Word to Use.

I have only been in this country one and a half years, as my home was originally in Paris, and I have been trying to enlarge my vocabulary by using large descriptive words.

One day, a week after my birthday, I put on a new green dress and went to an afternoon party at a club meeting.

One woman graciously remarked, "Hasn't Mrs. P. a becoming dress, ladies?"

"Yes," was the reply, admittedly.

"O, yes," said I. "Mme. La V. my dressmaker, says it makes he look bilious."

Imagine my embarrassment when I looked the word up in the dictionary. F. D. P.

Assorted Cookies—Fresh Baked—Lb. 19c



Rayon Lingerie

87c

For Girls 6 to 14 years

Fine gauge lustrous rayon nightgowns, chemise, slips, and combination suits. Lace trimmed. Pastel shades.

Economy Basement—State St.

Shop Here and Save BOSTON STORE

STATE - MADISON AND DEARBORN STREETS

Economy Basement

81x99 In. Sheets Full bleached seamless bed sheets. Made of long wearing even woven sheeting. (Basement.) 93c

2-Piece Ensembles 1.37



For Children 3 to 6 Years

Coats are of Printed Piqué in open or button style. Dresses are of plain white piqué with pleated skirts.

Economy Basement—State Street.

Startling Manufacturer's Disposal Sale!--Dresses and Frocks



Newest Styles! Values to 15.00

$7.77

2 for $15

"Dispose of your stocks on hand—raise cash!" . . . was the order given to one of New York's prominent dress makers! . . . and he did. He sold us some 1200 dresses at a great concession . . . that's why this selling!

There Are Dresses For All Occasions!

Dresses of Georgette Prints or Pastel Georgette—Dresses of Washable Flat Crepe and Printed Silk Novelties

All wanted shades! Sizes for women, misses and stouts.

Economy Basement—State Street.

Women's Silk and Rayon Hose



47c

Also Silk Hose

Good wearing and good appearing hose. They are seamless style—some with fashioned foot. Sizes 8½ to 10. Substandard quality.

MEN'S FANCY HOSIERY

While 1,500 pairs last. In the new summer patterns and colors. Menders of 50c grade. 17c

Economy Basement—Center

Hooverette Frocks

Small, Medium and Large Sizes



87c

Fashioned of Novel Prints and Percales

Double service apron dresses, trimmed with colored piping. With two pockets, sash ties and scalloped bottoms.

Economy Basement—State St.

Wash Fabrics

Popular Spring and Summer Fabrics

17c-24c-34c

Printed dimities, voiles, percales, broadcloth, rayon alpacas, batiste, pique, pongee, etc. 36 to 39 inches wide. Light and dark colors.

Economy Basement—Center.

Criss-Cross Curtains



Voile or Grenadine

1.87

45 Inches Wide with 5-Inch Ruffles.

Grenadine Curtains are with white dotted patterns. Voile curtains have printed coin dots in rose, blue, green, red, orchid and gold.

2,000 Yards Cretonne, 32 and 36 inches wide. Beautiful Verdure Patterns, Yard.....19c

Shadow Net Curtains

2.47

Pretty panel curtains of fine shadow net in ecru and ivory. With fringed bottom.

Ruffled Curtains

84c

Of Grenadine and voile. Well made and finished. 27 and 30 inches wide.

Panel Curtains

87c

Of luster Marquisette. Hemmed on sides. Cream color. With rayon fringe.

Economy Basement—Center.

Important Savings on Women's, Misses'—Stouts'

SPRING COATS!

Hundreds of Coats to Choose From!



Coats Worth to 15.00 — 9.73

Coats Worth to 17.50 — 11.96

Coats Worth to 25.00 — 14.88

FABRICS AND STYLES TO PLEASE ALL!

—Silk Faille —Kasherine —Silk Bengaline

—Poiret Sheen —Velveteen —Novelty Mixtures

—Poiret Twill —Broadcloth —Smart Tweeds

Coats with throws of self material—coats with capes—coats with chic fur trimming. All lined throughout. Colors include everything that is new and wanted. Sizes for women 36 to 44, for stouts 46 to 52, for misses 13 to 20.

Economy Basement—State Street.

Silk Flat Crepe 1.43 Yard

39 inches wide, washable quality.

Lustrous, heavy grade silk flat crepe in 42 new shades. Use it for dresses, lingerie, etc. Regular 1.95 crepe.

Economy Basement—Center.

Arch Support and Novelty Shoes

1,800 Pairs! . . . All New, Smart Footwear, at a Real Saving!



Novelty Shoes are of Black Satin, Black Kid, Blonde Kid, and Patent Colt. Arch Support Shoes are of Patent Colt and Kid.

You will like the style and fit of this footwear, because it is made to sell at a higher price! Styles include strap slippers, pumps, Theo ties, colonials and eyelet ties. High and low heels. All sizes in the lot but not in every style.

1.97

Economy Basement—Dearborn Street

9x12 Ft. Velvet Rugs

$30.00 grades

Fringed Ends 23.97



6x9 ft. rugs, 14.97

Long wearing rugs. Closely woven of durable carpet yarns. Modern patterns and colors.

7.6x9 Ft. Axminsters

Heavy quality rugs with deep silky pile. Substandards. 27.97

36x63 Axminsters

An ideal size for most any place in your home. Substandards. 3.97

Hall Runners

27 inches by 8 ft. Durable Axminster runners, worth up to $8.00 at 4.97

18x30 INCH OVAL RUGS AT 57c

Economy Basement—Center

Ask to See Our Dr. Charles' Arch Support Shoes

13 DAYS COAST TO COAST



NEW YORK to CALIFORNIA via HAVANA and the PANAMA CANAL

5,000 miles of glorious ocean travel over the all-year Recreation Route—New York to California. Fascinating life aboard ship. Sightseeing at ports of call—gay Havana, Panama City and the ruins of Old Panama. Daylight passage of the Panama Canal.

Fortnightly sailings to San Diego (Coronado Beach), Los Angeles, San Francisco on the NEW *Virginia* and *California* (largest American-built steamers), and the popular *S.S. Mongolia*. A third luxurious new ship, the *S.S. Pennsylvania*, now under construction, will be ready next Fall.

Many suites de luxe and rooms with bath. Autos accepted uncrated as baggage. Special garage decks.

SHRINERS! ELKS! Ask about special tours (one way rates, one way rail) arranged for the National Conventions at Los Angeles in June and July.



Apply to Company's Passenger Offices, 180 No. Michigan Ave., Chicago, or any authorized steamship or railroad agents.

Panama Pacific Line

INTERNATIONAL MERCANTILE MARINE COMPANY

Half Soles

For Monday

Genuine Oak Leather Soles, sewed or nailed to any size shoe. Attached While-U-Wait, in individual booths, or delivered.



69c

FOURTH FLOOR—CENTER

BOSTON STORE

Moment

...t some one had slipped up ...to the rope slightly so that ...did the rest. It also oc... ...me that it was April Fool's ...still become red when my ...minds me of the "spring ...ook that afternoon. J. W.

...ly the Word to Use.

...only been in this country ... half years, as my home ...ally in Paris, and I have ...to enlarge my vocabulary ...arge descriptive words. ... a week after my birthday, ... new green dress and went ...noon party at a club meet...

...an graciously remarked ...rs. P. a becoming dress, ...as the reply, admiringly. ... said I. "Mme. La V..., ...ker, says it makes be look ...

...my embarrassment when I ...word up in the dictionary! P. D. P.



...nt—State Street.

...lk and



...USIERY ...mmer pat- 17c ...

...Frocks



...Stouts' ...TS! ...rom! ... Worth ...25.00 ...88 ... ALL! ...ngaline ... Mixtures ...Tweeds ...-coats with ...lude every- ... to 44; for ...43 ... Yard ... Rugs



...ners ...ft. Durable ...ners, worth 4.97

Gotham's Musical Public Ready for Outdoor Programs

By Joan King.

[Chicago Tribune Press Service.]

NEW YORK, May 18.—[Special.]—New York's musical public is turning its attention toward prospective summer entertainment. There are two organizations which have for some time been providing fine out of door programs here during the warm season. These are the New York Philharmonic at the Lewisohn stadium, and the Goldman band on the Central Park mall and the New York university campus.

The stadium concerts this year will commence July 5, continuing throughout August, marking the twelfth season of open air orchestral offerings here. Willem Van Hoogstraten, who has been the regular conductor of the series for the last seven years, will again be in authority. It is his work that is considered largely responsible for the success of this open air experiment.

Last season his final concert was attended by an enthusiastic audience of more than 13,000 persons. This season he will be relieved by Albert Coates from July 18 to Aug. 1 and from Aug. 2 to 15 by Bernardino Molinari.

Although a detailed list of works to be performed this summer has not yet been announced it has been promised that there will be a large number of novelties. The type of programs given in other years by such St. Denis, the Fokines and others will be featured. There will also be choral evenings and soloists. Ernest Bloch's prize winning symphony, "America," which Van Hoogstraten performed this year with his own orchestra in Portland, will be among the novelties.

* * *

Twelfth Season for Goldman's.

This will be the twelfth season for the Goldman band series of free concerts also. There will be seventy given altogether, all again the gift of Mr. and Mrs. Daniel Guggenheim and Mr. and Mrs. Murray Guggenheim, who have underwritten these out of door series for five years. No other organization has achieved such a high record for summer concerts under one conductor.

There will be forty concerts held on the Mall, Monday, Wednesday, Friday, and Sunday nights, and thirty on the campus, Tuesday, Thursday, and Saturday evenings. June 10 will see the opening program in the park. The concerts will continue until Aug. 18, when the band will go to Toronto for a three weeks' season.

Patricia O'Connell, soprano of the Chicago Opera company, and Cora Frye, also soprano, will be new soloists with the band this year. There will be a cornet soloist, Del Staigers, as well. The personnel of the band will consist of 60 men as heretofore, under the Edwin Franko Goldman baton.

* * *

A Variety of Programs.

Special evenings are to be devoted to Wagner, Tschaikowski, Schubert, Beethoven, Verdi, Mendelssohn, Johann Strauss, Victor Herbert, Gilbert and Sullivan; grand opera, comic opera; American, French, Russian, Italian, Irish-Scotch, English; old music, symphonic; children's popular, request music, etc.

One of the features will be the music memory contest. There will be a number of new compositions introduced, and in addition several new instruments. Each open air concert will be announced by the ringing of chimes, which will also play a prominent part in many of the compositions given. A special set of chimes, said to be largest of their kind, has been provided by Mr. Goldman for the summer.

My Greatest Thrill

Write and tell us about the greatest thrill you ever experienced, and if we print your letter we'll pay you $1. Make your letter short and snappy. Address them to "Greatest Thrill" Editor, The Chicago Tribune.

Moments of Suspense.

High in the Sierra mountains in the Plumas National forest we were traveling in a car on a narrow road. The greatest danger was in meeting cars at points where we could not pass and the islands seemed very far apart.

Going down, we met a drove of about twenty cattle—yearlings and cows. Looking over the side of the road was not unlike gazing into the grand cañon, except occasionally there was a jutting rock covered with trees. The cattle snorted and stood quite still. Our driver would ordinarily have taken the rim as we were on that side, but he knew his cows and the mountains, so we clung to the left side.

After much whip cracking the drover got them started, but not nearly as they should. They all gave a mighty lunge. The car creaked and we all thought our time had come. The poor beasts bellowed in fear and we got pushed over. One must have gone to kingdom come. The other fortunately landed on its back in the midst of manzanita bushes. He righted himself and seemed to swim on that high shrub up on to the road again.

M. L.

A Terrible Shock.

I was superintendent of a factory in the middle west, and my parents lived in the east. I had just finished reading a letter from my mother, scolding me for the Christmas box I sent her, when the telephone at the office rang and it was a telegram for me, which was read to me, "Mother died last night. Signed Father."

I was terribly shocked. I wired back that I would come at once. When I reached the village in New York state where they lived it was after 9, and the depot was closed, so I walked home at once, and gently rapped on the door.

I could hear steps and when the door was opened, who should it be but my mother, who took me in her arms, and if that was not a thrill I don't know what would be. It seems that my father went to the depot agent, an old friend of the family, and told him to send the message to me that "Mother died last night," meaning his own mother, an elderly lady.

A. M. Z.

Linen Sheeting

Belgian Linen Sheeting, full 72 inches wide, the heavy coarse weave especially desirable for table cloths, draperies, bed spreads, table runners; stamping and embroidery purposes. Launders perfectly. Hundreds of our customers come back repeatedly for this wonderful linen sheeting. $1.29 regularly ..... YD. 79c

BOSTON STORE—SECOND FLOOR—CENTER.

"ON THE BUSIEST CORNER IN THE WORLD"

BOSTON STORE

STATE - MADISON AND DEARBORN STREETS

Krasny's Rouge

In assorted shades for every "makeup" requirement. A very popular brand, regularly sold for 50c, special Monday, pkg... 32c



BOSTON STORE—MAIN FLOOR—STATE STREET.

PALMOLIVE SOAP



Special for Monday

6 BARS 37c

Retain that school girl complexion. (None delivered.) (Main Floor, Center.)

E. J. Brach's Broxie Bars



6 Reg. 5c Bars 14c

Brach's Broxie Bars made with caramel centers, filled with honeycomb peanut butter—covered with pure sweet chocolate. (Main Floor, Center.)

LIPTON'S TEA



Orange Pekoe Blend

74c LB. CAN

The celebrated T. J. Lipton's yellow label tea—finest blend of Orange Pekoe India Ceylon Limit 6 cans. (Twelfth Floor.)

Imp. Fabric GLOVES



Strap-Wrist-Slip-Ons

98c

For Women; washable slip-ons with strap all around. Spear back. Dawn, Nut, Gray, Mode and White. (Main Floor, Center.)

WARDROBE BAGS



Heavy Quality Cretonne

69c

Heavy wire frame top, full length side snap opening. Assorted colors. Holds eight garments. (Main Floor, Center.)

LIGHT FIXTURES



5-Light Candle or Drop Style

5.45

Brown tone and gold finish. Drop style is equipped with individual key sockets which eliminates wall switch. $6.95 quality. (Eighth Floor, State Street.)

MALT AND HOPS



Windy City Rialto or Prima

37c SET

Combination offer—2½ lb. can of Malt and a 3-oz. package of hops. (Seventh Floor, State Street.)

Noteworthy Linen Savings for June Brides—New Pastel Colors,

Hemstitched All-Linen Sets



66x108 inch Table Cloth, with 12 Napkins 18 x 18 inch. Set, 15.98

All pure linen, hemstitched sets of heavy, fine quality, with hand-drawn hemstitching. In these lovely shades: *Green Gold Blue*

66x66 Inch Table Cloth with ½ Doz. 18x18 inch Napkins. Set, 8.98

66x90 Inch Table Cloth with 12 Napkins 18 x 18 inch. Set, 13.98

66 x 126 Inch Table Cloth and 12 Napkins 18x18 inch. Set, 17.98

66 x 144 Inch Table Cloth and 12 Napkins 18x18 inch. Set, 19.98

BOSTON STORE—SECOND FLOOR—CENTER.

The Printed Vogue, Smart and Practical for Summer Dresses

Printed Silk Flat Crepes

Significant in the Vogue—For the Smartest of Summer Frocks and Ensembles

2.28 YD.

Entirely New Color Combinations and Designs Which Are Decidedly Flattering

Fine heavy quality printed silk flat crepes—not just merely prints—but prints with personality, charm, fashion-sureness. Borders, Checks, Stripes, Figures and Florals in subtle shades or high contrasts. Two-tones or multi-colors. 39 inches wide. Exceptional quality crepes at such a modest price!

BOSTON STORE—SECOND FLOOR—STATE STREET.

Shimmering Silk Flat Crepes

Fashionable, heavy silk flat crepes in a choice of fifty favored colors, including street shades, evening tints and pastel colors. Highly approved for the smart summer ensemble or separate frock. Radiant, lustrous finish. 39 inches wide. Yd.... 1.59 YD.

For the Bride's Trousseau

Silk Lingerie



White Crepe de Chine with Exquisite Laces

Matching garments which may be chosen in sets or selected singly if desired. Soft, shimmering silk. A trousseau set may be chosen at much below regular.

Gowns . . . 5.75

Princess Slips . . . 4.95

Chemise and Bandeau Sets . . . 3.85

Pastel Lingerie

Other beautiful silk lingerie in all the new shades—Sun Tan, Maize, Orchid, Flesh and Peach shades—a tint to flatter any complexion.

Chemise and Bandeau Sets 3.95 4.95 5.95

BOSTON STORE—THIRD FLOOR—CENTER.

For the Summer Cottage—New

Da Bed Covers



WITH BOLSTER

These da bed covers are complete with bolster to match—just the sort of cover one can use so well during the summer season for the sleeping porch or the summer cottage. An assortment of Paisley or floral effects. Well made of heavy grade sateen. 2.98

BOSTON STORE—SIXTH FLOOR—FANCY GOODS SECTION.

For Comfort—"Englander"

Hammocks



The famous "Englander" brand—has full tufted back—heavily padded—full quilted detachable mattress. Rustproof springs. Fancy striped material in combination colors. Guaranteed to hold 1,000 pounds. Special at 12.95

Sun Parlor Tubular Stands For 7.95



STEAMER CHAIRS with Adjustable Foot Rest. Striped Canvas Seat, at..... 1.98

Four Foot Porch Swings

Extra strongly constructed, carefully finished porch swings, complete with chains and hooks, ready to hang; for Monday at..... 2.59

Other Swings Up to $15

BOSTON STORE—ELEVENTH FLOOR—CENTER.

Featured at Chicago's Greatest

Optical Store

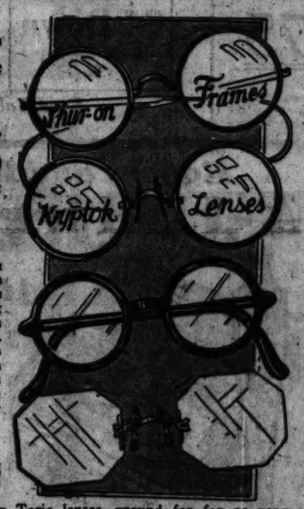
Monday and Tuesday Specials

Shur-On Toric KRYPTOK BIFOCALS 5.45

With Examination

Famous Shur-On Toric double vision bifocals which have distance and reading vision combined in one seamless lens. The dividing line is invisible. Eyeglass or spectacle frames to select from, in the new styles. Why pay fancy prices?

$10 Octagon Toric Eyeglasses 3.95



Latest style Octagon Toric lenses, ground for far or near vision. Also for Astigmatism. Eyeglass or Spectacle Frames. Examination included.

BOSTON STORE—SEVENTH FLOOR—OPTICAL SECTION.

Ensembles

For Wee Tots—from 3 to 6 Years



Girls' Ensembles Dimity sleeveless dress with broadcloth coat in contrasting colors. Very dainty. Special, 1.59. 1.59

Boys' Ensembles White pique trousers with a coat and blouse of flowered pique; contrasting piping. 1.59.

Little Boys' Sun Suits—2 to 6 Yrs.—87c

BOSTON STORE—THIRD FLOOR—STATE STREET.

The Nemo-Flex Wonderlift

Combination

Priced at 6.50



The new light summer frocks demand smoothly controlled figure lines. Nemo-Flex has created this summer version, made of "Breezetex," a flexible rayon striped fabric with an open weave. It has the Wonderful Inner Belt. Sizes 36 to 54 bust measure.

Miss Elinor Meadl

From the Nemo Flex studios will be in our corset section all this week. Have her diagnose your figure, telling you how to smooth it out and how to achieve the line of slenderness.

BOSTON STORE—THIRD FLOOR—DEARBORN STREET.

An Exceptional Selection—Priced Below Regular

Baby Carriages--Strollers



Baby Carriages, Strollers, Coaches and Wood Side Combinations in a special limited quantity purchase that will afford unusual savings on Monday. *Many Worth Up to $42* 6.50 TO 29.95

The latest models and finishes. Wood or wire wheels, some with balloon tires. Reversible gears; nickel or white handles. All good looking, new styles. *A Price for Every Purse*

BOSTON STORE—SEVENTH FLOOR—DEARBORN STREET.

Special Monday Selling of

Boys' Sweaters

Sizes 28 to 36 In Wanted Colors $1



Cricket sweaters—carefully made of wool and silk yarns—attractive jacquard weaves—V neck style. In patterns and colors that the young fellows like and the kind that will give excellent service.

BOSTON STORE—FOURTH FLOOR—CENTER.

For Summer Sports or Play!

Boys' Big Leaguer Keds

The Most Economical to Buy Because They Will Outwear Three Pairs of Average Tennis Shoes

1.85



Boys' Big Leaguer Keds are constructed with heavy molded soles; laced to toe uppers of unbleached brown duck. Black athletic trimming and back stay, double gum and friction foxing. Tan toe stripe. Sizes from 13 to 6.

BOSTON STORE—FOURTH FLOOR—SHOE SHOPS.

Save Now on New Fiber Furniture!

Outdoor Rockers!



Built of solid oak—slat back—woven seat—natural finish. $3 rocker for **1.95**

Attractively Priced! Natural Finish Belgian Willow Furniture!



54-Inch Settee	Well Built Chair	Strong Chair	Chaise Longue
9.75	4.29	4.95	9.75

New shipment just received. Strongly constructed. Every piece is braced with steel reinforcement. Belgian Willow furniture is cool, comfortable and best suited for outdoor use. Seat and back pads are available in cretonne—either Rose or Blue color.

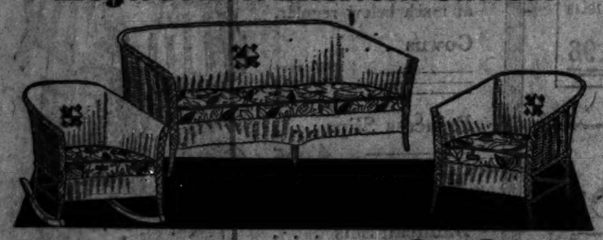
Chair Seat Pad	Chair Back Pad	Settee Seat Pad	Chaise Longue Pad	Chaise Back Pad
1.75	75c	5.75	5.75	75c

Fiber Rockers!



With upholstered seat and back. Finished in Green or Tan. Special for tomorrow at **6.95**

Heywood-Wakefield Suites!



This cool and comfortable Summer fiber furniture is in the loom weave and finished in the new shades of Sand Grey or Green. Spring cushions are covered with bright, cheerful cretonne. Three pieces..... **29.75**

Settee, 13.75 *Chair, $8* *Rocker, $8*

3-Pc. Fiber Suites!



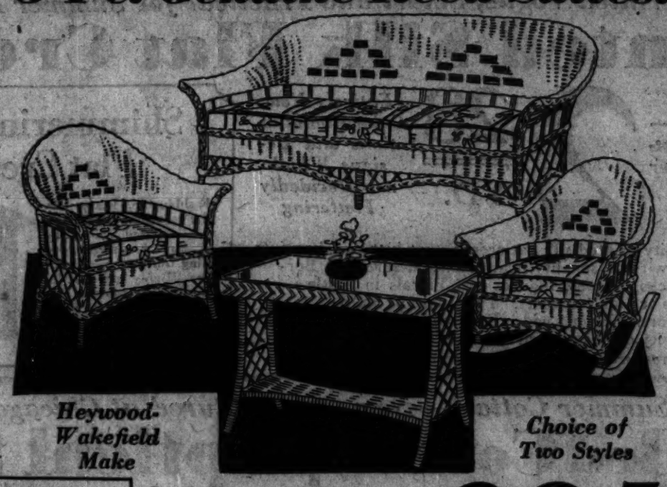
Attractively designed—beautifully finished in Tan with Red and Blue stripings. The cushions are covered in fine grade of cretonne. The suite consists of a strong settee, chair, and rocker. The three pieces for..... **24.75**

Settee, 10.75 *Chair, $7* *Rocker, $7*

We Feature Quality Reed Furniture at Low Prices!

Made by the noted Heywood-Wakefield Company in a variety of attractive styles and finishes. Careful workmanship throughout. Artistically decorated with bright cretonne covers.

3-Pc. Genuine Reed Suites!



Heywood-Wakefield Make

Choice of Two Styles

$4 Down Small Carrying Charge

Comfortable, large full size suites. Carefully finished in Rose and Gold or Green. 3 pieces, in genuine reed, settee, chair and rocker for only..... **39.75**

Reed Table to Match with Wood Top. Special, at 13.75

BOSTON STORE—ENTIRE TENTH FLOOR.

3-Pc. Fiber Suites!



$4 DOWN Small Carrying Charge

The suite is attractively decorated—daintily finished in Green or Tan. Automobile spring cushions are covered in brightly colored cretonne. **34.75**

Settee, 17.75 *Chair, 8.50* *Rocker, 8.50*

New Loom Woven Suites!



$6 DOWN Small Carrying Charge

In the new shades of Green and Orange with bright sunburst patterns of cretonne upholstering. One of the smartest 3-piece suites offered this season at the price..... **58.75**

Settee, 31.75 *Chair, 13.50* *Rocker, 13.50*

Here's the Secret of Those Luxurious Rugs!

WESTFELT

RUG AND CARPET PRESERVER



9x12 Ft. Size Rug and Carpet Preserver for the Rugs and Carpets Now in Use in Your Own Home

8.75 EA.

This rug and carpet preserver cannot be seen under the rugs, but every one will notice the difference. It is easily cleaned with modern cleaning devices. 5/16-inch thickness. Will also add many years of wear to your rugs and carpets. It will pay you to see this wonderful preserver.

BOSTON STORE—NINTH FLOOR—DEARBORN STREET.

Rogers and Bros.

A-1 Silverware At 1/2



An Ideal Gift for the June Bride

Made by the International Silver Company. Guaranteed 50 years. New Empire pattern in platinum finish. Open stock pattern. Serving pieces to match the following:

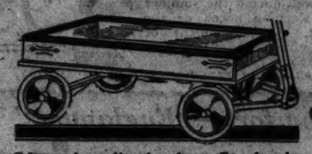
		Reg. Price	Sale Price
Teaspoons	Set of 6	3.00	1.48
Dessert Spoons	Set of 6	5.00	2.48
Oyster Forks	Set of 6	4.00	1.98
Dinner Forks or Ind. Salad Forks	Set of 6	6.00	2.98
Table Spoons or Soup Spoons	Set of 6	6.00	2.98
Bouillon Spoons	Set of 6	5.50	2.69
Butter Spreaders	Set of 6	5.25	2.59
Knives, solid handle, stainless steel	Set of 6	8.00	3.98
Knives, hollow handle, stainless steel	Set of 6	13.00	6.48

26-Pc. Table Sets. Consisting of 6 stainless steel knives, 6 forks, 6 tablespoons, 6 teaspoons, 1 sugar shell, 1 butter knife, complete in buffet tray. **14.95**

BOSTON STORE—MAIN FLOOR—STATE STREET.

Sturdily Made for Active Boys—

Coaster Wagon

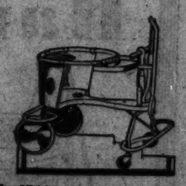


Special at **3.98**

Of good quality lumber. Steel axle and braces. Rubber tired disc wheels—strong handle. Size 15x36 inches.

Baby Walkers

Equipped with rubber front and rear bumpers, tray, play beads and folding handle, in ivory and blue. At **3.98**



BOSTON STORE—ELEVENTH FLOOR—STATE STREET.

60 Choice Patterns of Beautiful

Wall Paper

and Hanging

For Two Rooms **14.76**



Including Border

We will furnish enough wall paper and border for the side walls of any two average size rooms in your home and hang it (one edge work).

20 Rolls Paper and Hanging
36 Yards Border and Hanging } **14.76**

BOSTON STORE—ELEVENTH FLOOR—CENTER.

Plants!

Spirea Van Houtii, Bridal Wreath. White Blooms. 3 to 4 ft. **19c**	Grape Vines, 2 year old Concords. Dozen, 1.10. Special, each. **10c**
Lilac Bushes, Persian variety. 3 to 4 ft. Doz., 2.25. Each, **20c**	
English Daisy or Pansy Plants, 6 large plants in bunch, **23c**	Carolina Poplars, beautiful selection. 12 to 15 ft. Special for Monday, **39c**
Raspberry Canes, ever bearing variety, 5 for..... **19c**	
Dahlia Roots, extra large clumps, named colors. 2 for **25c**	Gladiolus Bulbs, under separate names and colors. Doz., **25c**
Canna Lily Bulbs, French varieties. Red, Green, Yellow, etc. Doz..... **49c**	
Field Grown Perennials, finest varieties. Doz., 1.45, each **12½c**	

BOSTON STORE—ELEVENTH FLOOR—DEARBORN STREET.

Apple or Peach PIES

Filled with tasty apples or peaches and covered with a rich, crumbly crust. Each **23c**



15c

Marshmallow Puffs Sawyers, Patsy, freshly baked, with white iced marshmallows. LB..... **25c**

Roquefort Cheese Extra fancy Genuine French Imported, special at, LB., **53c**

FIGS Choice Cal. Black Mission, special at, 25 LB. BOX, **2.05**

HAMS Wilson's Certified or Cream Quality, whole or half, Lb., **24½c**

PEAS Lakeside, sifted sugar. No. 2 size can. Dozen, 1.47; CAN, **12½c**

SUGAR Finest cane granulated, delivered with grocery order, 10 Lb. SACK, **49c**

COFFEE Boston Blend, freshly roasted, special for Monday, 3 LBS., **97c**

Clover Honey Perry's High Grade, Pure, 5 Lb. PAIL, **73c**

Olive Oil Old Monk, Imported, special, QT. CAN, **1.27**

Jap'n Tea Basket Fired or Gunpowder Tea, 4 LBS., **97c**

Fancy Potatoes No. 1 Wisconsins, for Monday only, 60 Lb. BU., **83c**

Oranges Sweet California, juicy; 5½ doz., in CARTON, **98c**

Apples Winesap, for eating and cooking, 12½ lbs. CARTON, **98c**

Fancy Grapefruit Large and juicy, special for Monday at, DOZ., **49c**

Boiling Beef	Beef Stew
2 lb. 29c	2 lb. 25c

Tender Steaks

Round, special, Lb. **29c**
Club Steak, Lb. **27c**
Sirloin, Lb. **31c**
Porterhouse, Lb. **33c**

Express Elevator to Twelfth Floor

For Monday—A Special Offering in Carefully Made

Smart Window Treatments



Attractive Italian Drapes

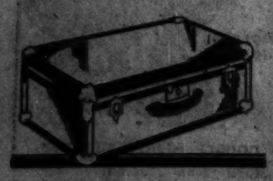
These beautiful drapes are made of heavy brocaded velour—attractively trimmed with fringe and heavy tassels to match material. Shown in Red, Green, Mulberry, Blue and Rose. Made to sell for $25. Specially marked in the May Sale at..... **16.50** Set

Beautiful Double Velour Portieres

Of lustrous velour—quality that will give years of satisfactory service. Available in a variety of leading velour colors. 34 inches wide and 7½ feet long. Worth $15 a pair. **10.75** Pr.

BOSTON STORE—NINTH FLOOR—STATE STREET.

Hand Trunks



Covered with hard fiber — angle iron bound — strong lock and draw bolt catches. Reinforced handle. Neatly lined. Reg. $5. 28x16x9 in. size. **3.95**

BOSTON STORE—FOURTH FLOOR—CENTER.

"ON THE BUSIEST CORNER IN THE WORLD"

BOSTON STORE

STATE · MADISON AND DEARBORN STREETS

CLIP THIS COUPON OUT AND MAIL!

Fur Storage Time-Saver

Furs and Heavy Winter Garments Stored at a Price Thrifty People Want to Pay

Boston Store — State, Madison, Dearborn Sts.
Your Fur Storage Car may call for articles listed here.

ARTICLE	VALUE $
ARTICLE	VALUE $

Please Remodel ☐
Clean ☐ Glaze ☐
Reline ☐ Repair ☐
(Check in Square)

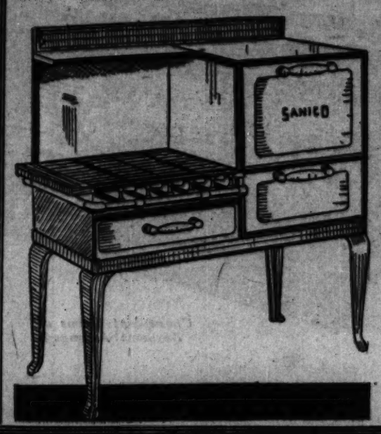
Signed ..... Street .....
City ..... Apt..... Phone.....

THE MAY SALE OF HOUSE WARES

ENTIRE 8th FLOOR

Famous "Sanico" Brand—New Improved Model Full

Porcelain Gas Range



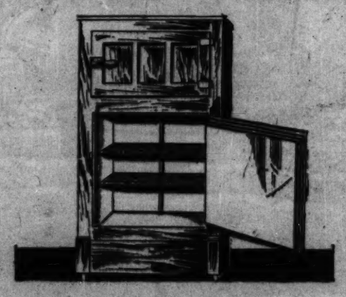
White with green trimming—porcelain grids, 16x19½-inch porcelain lined oven. Large size porcelain lined broiler. A compartment utility drawer. Boltless front, Rutz self lighter. Connected free. A very pretty gas range, the green trimmings enhance the pure white of the stove. A stove you will be proud to show your friends.

49.98

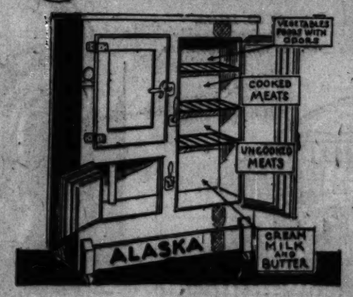
$5 Down Small Carrying Charge

BOSTON STORE—EIGHTH FLOOR—CENTER.

Alaska Refrigerators!



Frost King—Made by the Alaska Refrigerator Company. 2-door style. Enamel lined food chambers—full 75-pound capacity. Golden oak finished exteriors. Measurement, 46 inches high, 28 inches wide and 17 inches deep. Special for Monday at..... **21.95**



Famous Alaska. 3-door style. Cork insulated—white enamel lined food chambers. Golden oak exteriors. 42¾ inches high, 32¼ inches wide. Food-ex on doors indicates where food is to be placed. Special for the great May Sale at..... **26.95**

BOSTON STORE—EIGHTH FLOOR—CENTER.

Save on Paints-Varnishes



Boston Store 4-year Guaranteed Paint, for inside and outside use. Gallon, **2.65**

Sherwin-Williams Utility Varnish—for floors, woodwork, furniture, etc. Gallon, **1.69**

Amalva, works like paint and looks like enamel—has washable gloss coating. Assorted colors. Gallon, **3.79**

Newberry House Paint, a Boston Store Special. 16 colors—inside and outside white. Gallon, **1.69**

Naples—velvet finish washable flat paint—for interior use. White and colors. Gal. **2.69**

Walltex, washable flat wall finish. White and colors. Gallon, **1.69**

"Sherwin-Williams" Family Paint available in colors, also white. Gallon, **2.45**

Utility Varnish, No. 44, excellent grade. For floors, woodwork, furniture, etc. Gallon, **$1**

St. Louis XX Body white, reduce with linseed oil, the same as white lead. 100 pound keg, 7.85; 25 pound keg, **1.97**

Varnish—general floor and woodwork varnish—dries overnight with a high gloss. Gallon, **2.49**

Lamp Bases and Shades!



Unusually heavy Bridge or Junior bases in modernistic styles. Bridge type equipped with adjustable socket. Ideal reading lamps finished in antique silver. Early shopping advised because of limited quantities. Choice, each, **$1**

$1 Bridge or Junior Shades

Parchment paper with floral and conventional designs—hexagon shapes with colored leatherette lacing at top and bottom. **69c**

BOSTON STORE—EIGHTH FLOOR—STATE STREET.

Mail and Phone Orders Receive Prompt Attention

BOSTON STORE

STATE - MADISON AND DEARBORN STREETS

Clothes Hampers! Metal. 20 inches high, 12 inches wide and 10 inches deep. Blue, Green, White, at **$1**



Stocking Cabinet! Metal. 2 shelves for shoes, separate compartment for hose with lift cover, 20 inches high. Blue, Green, Orchid and Ivory. **$1**



Vegetable Bins! 5 compartments. 20 inches high. Green, Blue or Gray. Ventilated sides. Special for Monday, at **$1**



20 Gal. Ash Cans! Of corrugated iron—snug fitting cover. Special for tomorrow, **$1**



Garbage Pails! "Wheeling." Leak proof. Galvanized iron, with lock cover feature. 8½-gallon size. **$1**



Refuse Pails! Constructed of metal—galvanized insert. Available in Green, Red, Blue or White. **$1**



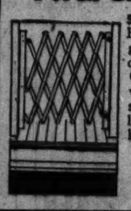
Dutch Ovens! Self-basting cover. Made of heavy cast iron. 10 inches in diameter. Bail handle. **$1**



Food Choppers! With four-in-one knife. Automatically selects the size cut by simply setting a lever. **$1**



Porch Gates! 5 ft. size. Hardwood, golden oak finish. Complete with spring lock and hinges. **$1**



Pantry Sets! Consisting of bread box, tea, sugar and coffee canisters. In Green, Blue or White, 4 pieces, **$1**



Cookie Makers! With 12x17 in. tin cookie sheet. You can make cookies easily with them. Both for **$1**



Sauce Pan Sets! 3 pieces. Aluminum. 1, 2 and 3 quart size pans. Green colored knobs on covers. **$1**



Step Ladders! 5 foot. Pail shelf. Constructed with iron rod under each step. Special for the May Sale **94c**



Alum. Percolator With Green handles and knobs. 2 or 3 quart size. Colonial pattern. Special at **94c**



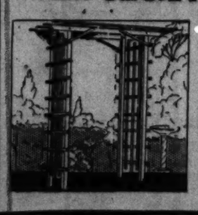
Stainless Steel! Will not rust, stain, tarnish. Spatula, kitchen fork, slicing and paring knife, in box. 4 pieces, **94c**



Pittsburgh Wire Fencing! No. 9 zinced wire, electric welded at every contact point. 48 ins. high, ft., 11c; 42 inches high, ft., 10c; 36 ins. high, ft., **9c**



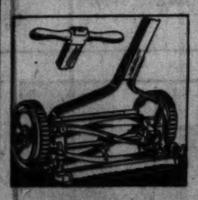
White Garden Pergolas! Painted white. Uprights 78 inches high, 19½ inches wide and 42 inches between uprights, 5.95 reg. Special at **4.94**



Corrugated Rubber Hose! Molded rubber hose and couplings. 50 ft. lengths, ⅝ inch size. Will not kink. Fully guaranteed. At **4.39**



14-Inch Lawn Mowers! Keystone ball bearing, 4 blades, 8 inch wheels. With grass catcher brackets attached. Neatly trimmed. **7.29**



Salad Plates! 7½ in. round or octagon—rose or green glass salad plates. Featured for tomorrow. Each.... **9c**

Table Tumblers! Crystal etched. Set of six, featured for Monday at, set..... **32c**

Console Sets! 3 pieces. Available in Rose or Beautiful Green glass. Special at **69c**



Cal. Stemware! Fancy shape—narrow optic—rose color. Goblets, sherbets, cocktail glasses, etc. Each, **17c**



Dinner Sets! 42-pc. set, service for six. Reselected substandards. Floral, bird or basket decorations. Set..... **2.89**



Water Bot. Lamp! With pleated shade. Height 14 inches over all. Ribbed glass. 9-inch in diameter and 10-inch shade. With silk cord and tassel **1.98**



8 Gal. Stone Crocks! White glazed—with handles,.... **79c**

Quart beverage bottles. Crown caps. Doz. **55c**



Fireproof Tea Pots! Vitrified green glazed tea pots. Six cup size. Featured in the May Sale at the season's lowest price..... **49c**



18-Pc. Lunch Sets! Optic—Green glass. Consisting of 6 low footed sherbets, 6 sherbet plates and 6 salad plates..... **1.29**

Ironing Boards! Strongly constructed of seasoned lumber. Folds compactly and will fit into small space. **$1**



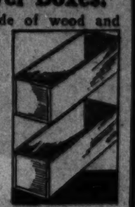
Pad and Cover! Covered with good muslin. Will fit all standard size ironing boards. **$1**



Steel Utility Box! Used as tool kit or Fishing Tackle Box. Olive Green. Has full length tray with 3 adjustable partitions. **$1**



Flower Boxes! Well made of wood and painted green. 24 inches long, 6 inches high, 6 inches wide. 2 for **$1**



Rubbish Burners! Galvanized wire. Prevents the scattering of fiery fragments. Special, **$1**



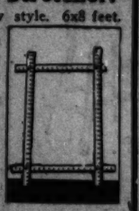
Garden Trellis! Fan style—8 foot size, 60 inch spread. 7 ribs and four cross pieces. Painted white, **$1**



Adjust'ble Screen! Window screens, covered with galvanized wire cloth. 24 inches high, extends to 37 inches. 2 for **$1**



Curt. Stretcher! Bungalow style. 6x8 feet. Strongly made of selected lumber. Non-rustable stationary pins. **$1**



Lawn Sprinkler! Revolving style. With 3 brass arms. Will cover a large area with a fine mist spray. 1.39 quality at **$1**



House Brooms! Five sewed Brooms of selected broom corn. This very low price is featured in the May Sale at 2 for **$1**



Flaxoap! Sherwin-Williams. A pure linseed oil soap, cleaning floors, woodwork, wall and furniture. 5 lb. pail, **$1**



Toilet Paper! 'Premier' silk tissue toilet paper, 1000 sheets in every roll. Monday, 15 rolls, **$1**



O'Cedar Oil Mops! Slip-on style with 12-ounce bottle O'Cedar oil—Mop and polish. Reg. $1.34. Both for **94c**



Hose Reels! Of hardwood. Will hold 100 feet of hose, with iron wheels. May Sale Price. **94c**



Squeez Ezy Mops! Light, strong and durable. Attractive colored handles. Keeps hands out of water—1.39 value **94c**



Dish, Linen Cabinets! Finished in Green, White, Gray and Blue. 66 inches high, 19 inches wide and 12½ inches deep. 5 shelves—floral designs on door. *Special For May Sale* **8.49**



Steel Radiator Covers! Adjustable. Finished in aluminum. 12¾ in. wide, extends to 48 inches, at 3.49. 9¾ inches wide, extends to 36 inches. **2.49**



Casserole and Frame! 8-inch Pyrex glass casserole—cut in an attractive design, complete with solid brass nickel plated frame. **1.98**



8-Day Kitchen Clocks! Attractive porcelain face. 8-day movement. Finished in Dutch Delft Blue design. 2.89 quality, at **1.98**



Sugar, Cream Sets! Beautiful Rose or Green glass. Offered in the great May Sale at a price unusually low, per set..... **39c**

METAL PLANT STANDS!

Dinner Plates Of porcelain. Artistically decorated. Floral or line design. Monday at, each..... **7c**



Glass Kitchen Sets! Rose or Green glass. Consisting of six pieces, one 6-7-8 in. crimped edge mixing bowls—1-lb. butter box, lemon reamer, and measuring cup, complete.... **77c**



Four leg spread—will prevent tipping. Strongly built. In the new apple green finish.

Receptacles provided for three potted plants. Worth 3.69. Special, **2.69**

Wall Pockets! Imported porcelain in a variety of decorations. Worth 28c; special at, each..... **19c**



Compartment Plates! 3 Compartment Grill plates, for serving quick luncheons. Rose or green glass. 10½ inch size. Monday, ea. **34c**



Mixing Bowl Sets! 3 pieces. Pottery. Yellow glazed. Decorated with blue bands. One each 6, 8 and 10 inch bowls. Special, at..... **37c**



Ice Tea Sets! 8 pieces. Fancy shape. Rose colored glass. Covered jug and six 12 ounce glasses. 8 pieces..... **89c**

GOOD STYLE and GOOD VALUE!

With no Interest To Pay - NO Carrying Charges.



Side Icing Refrigerator

Has fine white enamel provision chambers; thoroughly sanitary; automatic trap locks—saves ice. Extra Special at **$19.95**

$1.00 Down, $2.00 Monthly



All Porcelain Top Electrified Table

Use your wall socket—plug in all the breakfast making accessories (such as percolator, toaster, waffle iron or mixer) at once from the outlets on the side of the table. Comes in white, ivory or green trimmed to harmonize. With double drop leaf all porcelain top. Special, **$16.95**

$1.00 Down, $2.00 Monthly

Sturdily Built High Chair

Sturdily constructed high chair, with lift-over table and safety strap. Rich walnut finish American gum. $5.50 value, now

$3.95





Woven Fiber Baby Carriage

Woven fiber carriage, finished in gray or cafe color; rubber tires; a sensational value, only .. **$16.95**

$1.00 Down, $3.00 Monthly



"SIMMONS" Graceline Edge Walnut Finish Bed

Charm of design and quite sturdy rigidity feature this SIMMONS Graceline edge steel bed . . . enameled in walnut enamel . . . with decorated steel panels . . . smart and colorful . . . all steel . . . easy to keep clean . . . all sizes . . . each..... **$13.95**

$1.00 Down, $1.25 Monthly.



Herz "One Flip" Coil Spring Double Da-Bed

"One-Flip" and this luxurious lounge is a comfortable double bed for two people. Heavy coil spring. All cotton mattress covered in fine cretonne. Rich grained walnut finish on steel throughout..... **$29.45**

$1.00 Down, $3.00 Monthly.

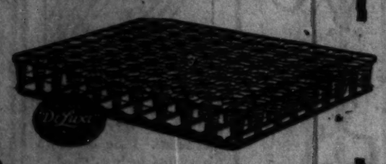
The Beautyrest by Simmons



Simmons Beautyrest Mattress

The last word in mattress comfort—Simmons Beautyrest—an inner coil spring construction with 810 individually pocketed coils smothered in clean, pure cotton-felt with air pockets on sides, art tick cover. Special **$39.50**

$1.00 Down, $3.25 Monthly.



De Luxe Double Coil Comfort Spring

Refreshing sleep comes quickly on a De Luxe Coil Spring. Sagging is impossible. Absolutely noiseless. Battleship gray enamel. Guaranteed for 25 years. Shapes itself to every curve of the body..... **$19.50**

$1.00 Down, $2.00 Monthly.



Graceful 7 Piece Dining Group Marked Down for Clearance

Charm of design, enduring woods and expert cabinet work place their imprint on this record value dining suite. Selected genuine walnut veneers, in rich, high lighted two-tone finish combined with genuine American gumwood.

Price for 6 ft. Pedestal Table, 5 Diners and one Host Chair, in genuine jacquard upholstering, 7 pieces, worth $110.00. Special to clear.....$79.00

$79

$5.00 Down, Convenient Weekly or Monthly Payments

All 5 Stores Open Monday Night

6 New Colorful Rugs Outstandingly Low Prices

9x12 ft. Seamless Velvet Rug. Especially priced for this drive for new customers..... **$28.50**

Heavy Seamless Plush Axminster Rug—9x12 ft. size. Easily worth $65. Special at..... **$48.75**

9x12 ft. Seamless, FRINGED Velvet Rug . . . . Extra heavy quality . . . low priced at..... **$53.75**

Rugs



Convenient Terms of Payment Arranged

A rug you will be proud of. 9x12 ft. heavy Worsted Seamless Fringed Wilton Rug **$116**

World famous SERVIAN . . . one of America's greatest Wilton rugs . . . 9x12 ft. Reduced to **$135**

9x12 ft. HARTFORD-SAXONY . . . gorgeous patterns . . . life wear . . . the Supreme Wilton Rug **$150**



Graceful Spinette Desk

Of sturdy construction and graceful lines. Extension top. Closes entirely. Attractive and useful. Walnut finish American Gum. Special **$14.95**

$1.00 Down, $1.50 Monthly



Console Table and Hand Painted Mirror

Sturdily built, splendidly designed console table complete with gorgeous console mirror in polychrome frame with genuine French plate glass. Hat hand painted in colors on velour background in . . . top panel. Mirror and table complete, at..... **$7.95**

$1.00 Down, $1.00 Monthly



A Broad, Friendly Pull-Up Chair

The button-tufted sag seat ensures solid comfort . . . the shapely back adds to perfect relaxation. Frame is of sturdy construction. Seat is of a convenient Jacquard. Back is of a patterned tapestry . . . both in colorful harmony. As the chair to fit in with most any other furnishings. Sale price... **$10.95**

$1.00 Down, $1.00 Monthly.



Colorful 3 Piece Woven Stick Fibre Set

A colorful and most comfortable suite in the newest woven Stick Fibre, outstandingly low priced for this Sale. Full spring seats; gloriously patterned cretonne upholstery; colorful shaded green and silver finish. 3 pieces..... **$45**

$1.00 Down on Each Piece, Set $4.00 Monthly



Carved Solid Mahogany Frame

Mohair and Frieze Parlor Suite

Hand tailored quality throughout—Solid Mahogany. Serpentine design, superbly carved. Genuine ANGORA MOHAIR with reversible spring filled cushions in GENUINE FRIEZE (Velour trimmed). Expert cabinet work and unexcelled materials at a very low price for such quality.

Full size Davenport and Fireside Chair, worth $200.00, special at.... **$148**

$5.00 Down

Convenient Weekly or Monthly Payments

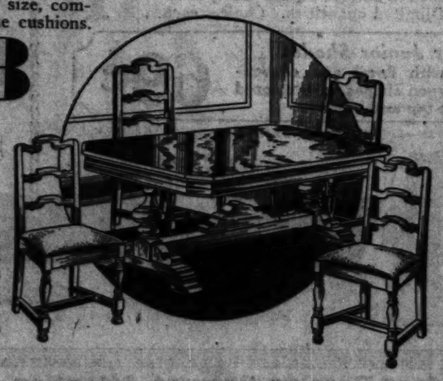


A Davenport by Day A Bed at Night

Good Wearing Jacquard Bed Davenport Suite

A big, luxurious Parlor Suite by day—at night, merely open your Davenport and you have a full size, comfortable bed. Spring seat and back; loose cushions. Upholstered in a fine quality germ and moth-resisting genuine jacquard. Bed Davenport and Club Chair, **$98**

$5 Down—Convenient Payments



Genuine Walnut Top 5-Piece Dinnette Set

All the beauty, sturdiness and convenience of a regular dining suite at the price of an average breakfast set. Choice walnut veneer top, balance selected American gumwood; 44 inch table opens to 58 inches. Four newest lattice back chairs with red imitation leather padded seats. 5 pc. set..... **$39.95**

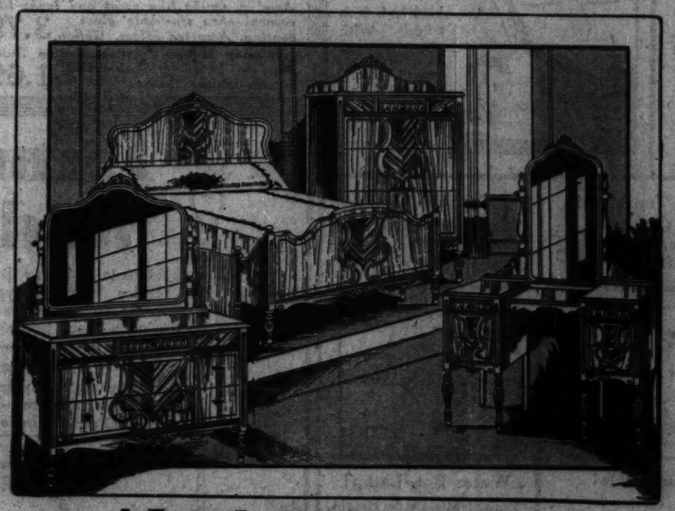
$1.00 Down, $3.00 Monthly

Genuine Jacquard Coxwell Chair and Ottoman

More in style and beauty . . . more in wear and value than this price ever bought. Both pieces upholstering is in figured, good wearing, moth-resisting genuine Jacquard over full spring construction on seat and back. The Ottoman is seat high, so that it serves the double purpose of a foot rest and extra seating capacity. Both Chair and Ottoman..... **$37.95**

$1.00 Down, $3.50 Monthly





A Lovely Bedroom Group Very Moderately Priced

Finely matched genuine walnut veneers, rich turnings, expert cabinet workmanship and fine styling combine to produce in this suite unusual charm. Yet, the price is remarkably low, considering the fine woods, cabinet work and design. Genuine American gumwood trim. Price for full size Bed, Dresser and Chest.

French Vanity to match, $45.00.

$134

$5.00 Down, Convenient Terms of Payment



Charming New Fireside Rocker

Full spring seat, luxuriously upholstered in jacquard; sturdily built frame is of walnut on selected American gumwood. Special **$12.95**

$1.00 Down, $1.00 Monthly.



Walnut Top Occasional Table

An occasional table that will lend an air of distinction to your other furnishings. Genuine walnut top, American gumwood base. Special, at..... **$16.95**

$1.00 Down, $1.50 Monthly.

834-836-838 W. 63rd St.

Northwest Corner Green Street—1 Block West of Halsted

Open Mon., Tues., Thurs. and Sat. Evenings Till 10.

3318-3322 Lincoln Ave.

At School Street—1½ Blocks North of Belmont Avenue.

Open Mon., Tues., Thurs. and Sat. Evenings Till 10.

STRAUS & SCHRAM

665-667 W. Madison St.

Near Union Street—1 Block East of Halsted.

Open Monday and Saturday Evenings Till 10.

Goods Bought Now Will Be Held for Later Delivery

Easy Credit, No Interest, No Carrying Charges

424-426 E. 47th St.

Just East of South Parkway Grand Boulevard

Open Mon., Tues., Thurs. and Sat. Evenings Till 10.

4128-4130 W. Madison St.

At Karlov Avenue, Just West of Marbro Theater

Open Mon., Tues., Thurs. and Sat. Evenings Till 10.

...IE!!



...ceful Spinette Desk
...y construction and graceful lines ... top. Closes entirely. Attractive ...ish. Walnut ...merican Gum. $14.80
...0 Down, $1.50 Monthly



...nsole Table and ...d Painted Mirror
...built, splendidly designed console ...plete with gorgeous console mirror ...ense frame with genuine Florentine ... Has hand painted decoration ... background in ... Mirror and ...plete, at..... $7.95
... Down, $1.00 Monthly



...road, Friendly ...ll-Up Chair
...-tufted easy seat exemplifies ... . . . the shapely back yields ...laxation. Frame is of sturdy ... Seat is of a conventional ... Back is of a patterned jacquard ... in colorful harmony. An ideal ...t is with ...ober furn- ...e price... $10.95
... Down, $1.00 Monthly.



...rming New ...ide Rocker
...t, luxuriously upholstered as ... in colorful good wearing ...dily boils frame in satin ...selected ...mwood. $12.95
...m, $1.00 Monthly.



...Top Occasional ...Table
...able that will lend an air ... to your other furnishings ... tops ... w oak ... $16.95
...m, $1.00 Monthly.

...h St.
...nd Boulevard
...enings Till 10.

...son St.
...Marbro Theater
...Evenings Till 10.

PART 8 SOCIETY

Chicago Sunday Tribune

THE WORLD'S GREATEST NEWSPAPER

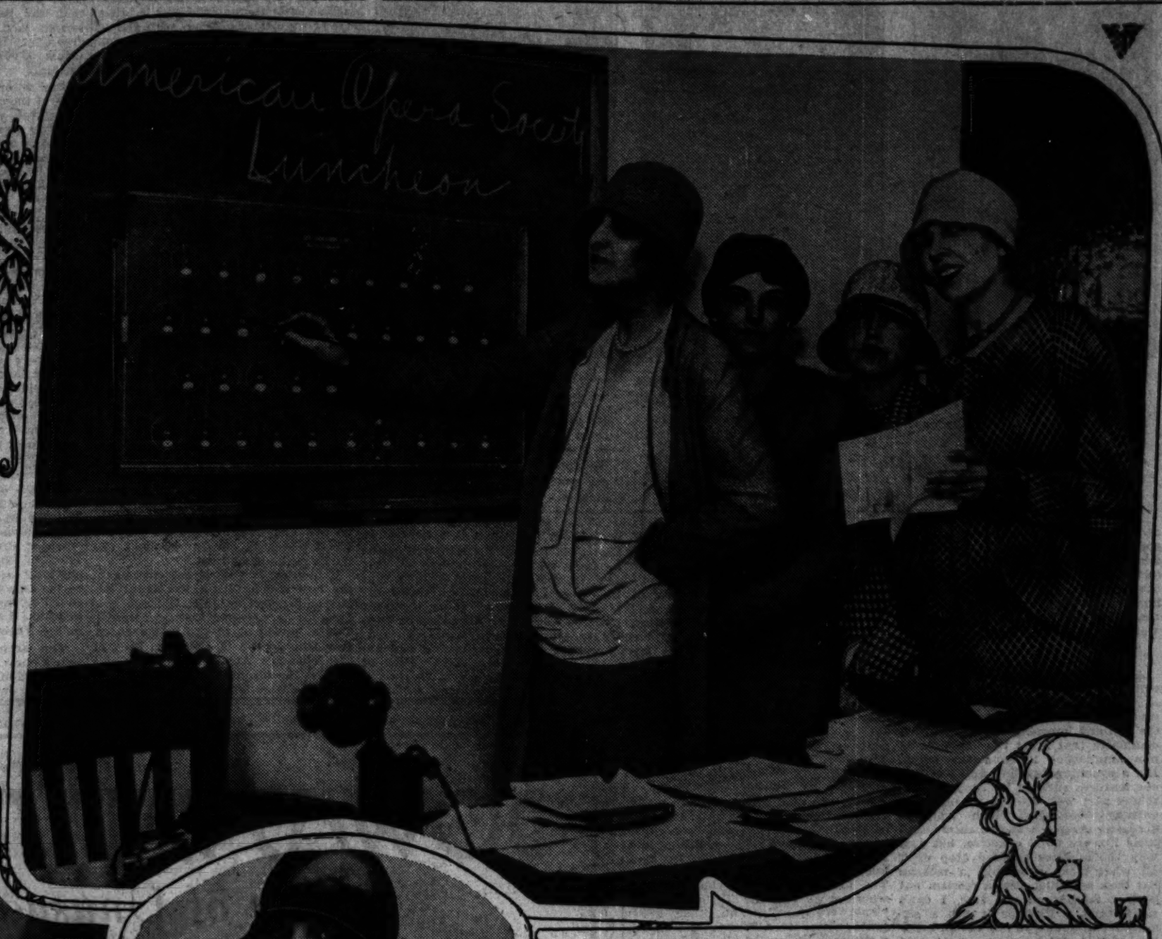
Mme. X Mildred Jahlon
New York Society
Clubs Travel Churches

MAY 19, 1929.

Countryside Blossoms with Summer Residents



CONSTANCE DUNHAM.
[TRIBUNE Photo.]



MRS. BENJAMIN F. AFFLECK, MRS. ALBERT DE WOLF ERSKINE, MRS. ALDIS J. BROWNE, and MRS. HERBERT E. HYDE.
[TRIBUNE Photo.]



JOHN TIRRELL HELLYER and BUSTER
[Kochne Photo.]



MISS MARGOT ATKIN.
[Kochne Photo.]



MISS BESSIE SHAW.
[Paul Stone-Raymor Photo.]

Society Returns to Gotham for Belmont Season

New Casino to Prove Rallying Place.

By Nancy Randolph.
[Chicago Tribune Press Service.]

NEW YORK, May 18.—[Special.]—We have been having quite a busy time of it all week. The opening of Belmont park on Friday was naturally a reason for many notables returning to town. Indeed, compared to last year, there are few important folk abroad at present. Several went over for the festivities attendant upon the English courts, but the illness of King George has thrown quite a damper upon international entertaining, resulting in the wholesale cancellation of parties scheduled for earlier in the month. The continental season will find New York's elect flocking as usual to the favorite haunts, but just at present most every one is in town.

There has been quite an exodus to the park all week to take a peek at the casino which is to open on June 4. Tony Biddle Jr. is all fussed up about the famous old inn, set in the middle of Central park. With Joseph Urban doing his utmost to transform the inside of the casino into a palace, parties are already being planned for the opening. Motors have been driving up all week, and Fifth and Park avenues habitues getting out for an advance peek. According to Tony's hopes, the Casino should prove the greatest rallying place for society that town has seen since—well, 'before the war."

* *

Twins for James M. Becks Jr.

It's rather funny that just when Lord Tennyson startles New York and London society by getting engaged to a London shop girl his ex-wife, now Mrs. James M. Beck Jr., becomes the mother of twins. Mr. Beck departed in post haste on the Majestic in the hope of arriving before the stork, but the long-legged biped paid his call while the son of the former solicitor general of the United States was well in mid-ocean. However, congratulations have been flooding not only the cables, but the air-paths all week.

An international celebrity home for a visit is Anthony J. Drexel Sr., who arrived this week on the Olympic. For years and years the sartorially redoubtable Tony has been an expatriate, living on the continent and being quite happy in the the fact that it wasn't at all necessary for him to come to this country to meet his friends, since they all went to Europe and saw him. For the last couple of years, however, Mr. Drexel has begun to look with a more kindly eye upon the land of his birth.

At present there will be little gayety for the senior Tony, since he is in mourning for his sister, the late Mrs. Alexander Van Rensselaer. The junior Drexels, Tony Jr., and his wife, who was Marjorie Gould, daughter of the late Mr. and Mrs. George Jay Gould, are settled for the summer in their villa at Biarritz. Mr. Drexels' daughter, the countess of Winchelsea and Nottingham, is in England, where she will be little interested in social matters due to the passing of her aunt.

* *

Garden Party at Pelham Bay.

Once a year, and only once, does society travel all the way up to Pelham Bay. It is the occasion of the annual garden party of the Pelham Bay Country club, and this year it will be held on June 8. Mrs. Frederick Gallatin Bourne is the chairman of the committee in charge of the affair, and she has announced that the proceeds will be devoted to the purchase of a new golf course for the club.

[Continued on page eight.]

MRS. BENJAMIN F. AFFLECK, Mrs. Albert de Wolf Erskine, Mrs. Aldis J. Browne, and Mrs. Herbert E. Hyde are active in the affairs of the American Opera society.

Miss Margot Atkin, daughter of Mr. and Mrs. Godfrey H. Atkin of Winnetka, is one of the post-debutantes who figures in various of the activities of the younger set.

The marriage of Miss Bessie Shaw, daughter of Mr. and Mrs. Walden Shaw, to Daniel Peterkin Jr., son of Mr. and Mrs. Daniel Peterkin, is to take place at the Lake Geneva summer place of the Shaws on June 15.

Constance Dunham is the infant daughter of Mr. and Mrs. Robert J. Dunham Jr. of Lake Forest.

John Tirrell Hellyer is the son of Mr. and Mrs. Arthur Hellyer of Riverside.

Washington Society Turns to Riding, Races and Shows

By Maxine Davis.
[Chicago Tribune Press Service.]

WASHINGTON, D. C., May 18.—[Special.]—A newcomer to the capital might easily mistake a recently popular song for the national anthem these days.

The burden of the social lyric is entirely of horses!

From the smallest ambitious equestrian to the oldest tottering one, riding, races, and horse shows have been foremost in the thoughts and conversation of society here.

The youngsters had their innings last week. The oldsters took the spotlight this week. Both events were sufficiently smart to rejoice the heart of any hostess.

* *

Titles and Bridles.

Titles were almost as much in evidence as bridles at the juvenile horse show at the Preece Riding school when the rising generation swung into the saddle, with heads erect, hands just so, and eyes very, very serious, to show the world that horsemanship is not a lost art!

Diminutive counts and countesses, barons and scions of official American families took part in this picturesque annual event, while diplomats, cabinet officers, senators and congressmen watched.

One of the most colorful of the afternoon classes was the "family class," where parent rode proudly with his or her child.

Young Bazie McCormick, small daughter of Mrs. Ruth Hanna McCormick, had looked forward to taking saddle with her mother. But when the Illinois representative's big horse stood beside her tiny pony, Bazie's apparently innate sense of proportion overcame her ambition and she agreed not to ride. Mrs. McCormick took her to see the morning classes, however, and presented a cup to Miss Alice Davis, daughter of former Secretary of War Dwight Davis.

Paulina Longworth, subdeb daughter of the speaker and Mrs. Nicholas Longworth, had been anticipating this event, but got the sniffles at the last moment, and hard hearted parents kept her at home!

* *

Count Rides with Daughter.

When the "family class" cantered into the ring, among the most conspicuous figures were the Szechenyi family. Count Laslo Szechenyi, min-

[Continued on page eight.]

Events Given for Charity on Week's Program

By Mildred Jaklon.

EVEN while the thoughts of the élite, or perhaps we should say élite thoughts, are focusing on summer time occupations such as gardening, golfing, and dancing at country clubs, opening country places, departing for seaside or mountain resorts, and sailing for Europe, the round of social events in town goes on at a fairly lively pace.

This week's calendar includes the concerts this afternoon and evening of the Royal Belgian Guards' Symphonic band at the Auditorium. Mrs. Joseph B. Long is chairman of the group of women that has been working faithfully for many weeks to sell the tickets and boxes for the benefit of the Henrotin Policlinic hospital.

* *

To Aid Arden Shore Camp.

Count de Streel, first secretary of the Belgian embassy at Washington, D. C., was to arrive yesterday and was to be the guest of Chauncey McCormick during his week-end stay.

The Arden Shore committee is arranging a sale tomorrow for the benefit of the Arden Shore camp, to be held in the nursery room at the Illinois Women's Athletic club. The wares that have been obtained for the sale are said to be most lovely, and the committee says they are to sell them at "ridiculously low" prices.

* *

Wednesday Will Be Busy.

On Tuesday there is to be a reception, operating the new Passavant Memorial hospital, and from advance reports of the loveliness of the building's interior it should be well attended by those healthy souls who don't anticipate an enforced stay there, as well as those who may be prospective patients. The Friendly Aid society, which gives its funds to twenty different charities, is giving the annual card party by means of which it raises its stipend on Tuesday afternoon at the Hotel Stevens. Mrs. William Colin Robinson of 5116 Woodlawn avenue is chairman.

Wednesday is to be a rather full day, with the tea Mr. and Mrs. Chauncey B. Blair are to give for their guests, M. and Mme. Paul Richard of France, who are to visit them for a fortnight, and the dinner dance Robert F. Carr is to give for his guests, Miss Maria Gessie Shaw and Alejandro Shaw of Buenos Aires, South America. Miss Sarah Brewster's wedding to Duncan Hodges is also on Wednesday, at the Lake Forest place of the bride's parents, Mr. and Mrs. Walter S. Brewster.

The last of the many teas the Arts club has given this season is to take place on Friday afternoon, to open the sixth annual exhibit of the Chicago Architectural league. Wives of architect members of the club are to pour.

Lake Forest Is Mecca for a Gay Throng

And Famous Flower Show Is in the Offing.

By Mme. X.

THE clans are gathering in the nearby countryside rather earlier than usual. Out in Lake Forest many large houses are already open and running. The Robert G. McGanns have been at home in their charming Georgian mansion a month or more. Mrs. Edward L. Ryerson opened Havenwood, her beautiful estate, several weeks ago, and already her famous flower garden is putting forth its blossoms. No one has more taste in designing the succession of summer's blooming than she.

Mrs. Leverett Thompson is another experienced gardener. For the first time in years she and her daughter, Miss Laura Thompson, find themselves in their lovely house and garden in Lake Forest. One of the most enchanting floral effects anywhere along the north shore is their primrose path. Along both sides of a meandering pathway primroses of every color, shape and fashion are growing in a thick and delicious abundance. Perhaps in an English garden one might find a similar display, but nowhere in this country have I ever seen the like of this crop of primroses. Mrs. Thompson says there are ten thousand of them, and it seems no exaggeration. She brought them from England, Scotland and France. Picking them industriously seems to have no effect on that mass of glowing colors. They are due for a six weeks' season, which is another good reason for cultivating this friendly, gay blossom.

* *

Odell's in Hoyt House.

Mr. and Mrs. William R. Odell have moved bag and baggage to Lake Forest, and are well intrenched in Mrs. Hoyt's house next the Winter club. They have given up their town apartment and intend to make their permanent home in Lake Forest. Their only son, William R. Odell Jr., and his wife and child are also established there, which makes the country move especially worth while.

Albert N. Day and his son-in-law and daughter, the Tiffany Blakes, are intrenched in the Day mansion on the edge of the bluff there. Mrs. Blake spent last week in Washington as the guest of Mrs. Medill McCormick, but is at home again.

* *

Looking Ahead.

It looks very much as if Mrs. McCormick would be a senatorial candidate in the next election. Aside from the fact that she is a brilliant woman and would make an excellent senator, it would be interesting, not to say dramatic, to see her a member of that august body, for old times' sake. Her father was, in his day, one of the most conspicuous figures in the senate, and her husband, a decade ago, was also a powerful force there. He probably had as much to do as any other one man in keeping this country from joining the league of nations, at a time when it seemed to be the almost inevitable path for us to follow at the end of the world war. His untimely death removed a striking personality from the senate.

With this background, it would complete a remarkable picture for the daughter of one senator and the widow of another to be elected a member of this powerful body of legislators. Here is hoping that she gets it, and it is up to her fellow women to see that she does. But perhaps this is looking too far ahead.

* *

Overlooks the Valley.

To return to summer folk: The Morris L. Johnstons have taken Mrs. Dorr Bradley's attractive house on Lake Forest's western edge. It is set in a lovely garden and overlooks the sunset across the Skokie, unhindered by other habitation. Their daughter, Miss Angela Johnston, who has been working with a group of archeologists at Corinth, in Greece, will join them soon at Lake Forest.

Still other well known Chicagoites to be there this coming summer will be the John Paul Wellings, who will occupy Mrs. Aimé Millet's house on the edge of that delectable ravine that lies between Walden, the Cyrus H. McCormick place, and Francis C. Farwell's. One can get delicious views of the lake through the trees that grow around the house. It is a remote and tranquil spot. Once the X family spent a summer in the small cottage that was pulled down to make way for the Millet house, so the charms of the locality are familiar to the writer.

* *

Beg Your Pardon.

While on the subject of Lake Forest, here's a needed "Beg your pardon." Last Sunday, in a state of misty mental aphasia, the lady whose name must never be mentioned in this col. was described as living on Westminster avenue, Lake Forest, when, as a matter of fact, she dwells on Oakwood avenue in the same conspicuous suburb. It was probably because the humble hut of the X family fronts on the first mentioned thoroughfare that the name slipped through both proof page and ultimate publication.

Our street, with the famous name, though it is rural in outer aspect and has the air of a quiet country lane, is in reality, to judge by the noise of the passing traffic, a close rival to State and Madison streets. It is what is known as a "through street"; that is, motors entering it from north or south have to wait on the east and west going cars. Those latter delight to speed along with a roaring, arrogant clamor that would wake the dead, if any such were there. A sufferer from this din wonders whether a gentler, kinder race of human beings might not be evolved if the law obliged the motorists to install musical horns, sirens with soothing or pleasing voices to warn the rest of the world of the approach of the death

Chicago Couple Among Arrivals at Hot Springs

[Chicago Tribune Press Service.]

HOT SPRINGS, Va., May 18.—[Special.]—Many arrivals have been noted at the Homestead. Mrs. William Jay, who has been an annual visitor for many years, made her spring appearance early in the week. Also arriving were Mr. and Mrs. Joseph F. Savage, Mr. and Mrs. John M. Thompson of Detroit, and Mr. and Mrs. Laurence B. Robbins of Lake Forest, Ill.

Dinners have been many this week. Mr. and Mrs. Francis Whitehouse were hosts at a large party.

NEWS OF CHICAGO SOCIETY

dealing instruments in which man goes from place to place nowadays.

Fancy the air filled with the mellifluous notes of such a set of wind instruments, each contributing to a melodious diapason of sound. It might make even the moment of sudden death or disastrous injury a pleasant adventure. This will probably become the custom in a later, more civilized era, when the possible warning to living and those about to die shall have been made more of a high art than it is at present.

This is just a suggestion tossed off to inspire some thoughtful inventor. As a matter of fact, there are a few such musical horns to be noted in today's raucous street orchestra. Let us hope they will become more frequent and all pervading.

* *

From the Argentine.

One of the chief social functions immediately ahead of Chicago's gay set is the dinner dance to which Robert Franklin Carr is inviting his friends next Wednesday at the Casino. It is in honor of visitors from the Argentine, Alejandro E. Shaw and Miss Marie Gessle Shaw. Mr. Shaw is described as the J. P. Morgan of that part of the world, being high in the finances of southern South America, and also associated with many other aspects of the country.

He is, as his name indicates, of English or Scotch origin, though he is, I believe, third in descent from the first Shaw to migrate to that rich land. He entertained Mr. Carr during a recent tour the latter made in South America.

While in Buenos Aires Mr. Carr was invited to deliver the principal address before the local association of commerce. In the course of this speech he endeavored to give a picture of Chicago that would counteract our world-wide reputation for being the hotbed of crime. He dwelt, therefore, on our great institutions, such as our universities, Field museum, Art institute, grand opera, Symphony orchestra, great park system, and so on, and found that most of his hearers were astonished at this aspect. Everywhere he went he noted that the name of our city was synonymous with crime and violence. How long, O, Lord, how long?

* *

Horse and Dog Show.

In the world of sport the third annual dog show of the Hinsdale Kennel club and the Hinsdale horse show are announced for June 1 and 2 at Mayslake farm, the country estate of the late F. Stuyvesant Peabody. The canines will be on view from 10 o'clock in the morning to 8 in the evening, while the horses will be paraded from 2 o'clock until 5 in the afternoons. The proceeds of this affair will go to the Hinsdale Nursing Relief society. The judges of the exhibits will be accepted and widely renowned experts and the affair promises to be interesting and especially worth while to lovers of dogs and horses.

The Lake Forest horse show is set for June 21, and will be held, as usual, in the Onwentsia club's picturesque arena. Its financial proceeds will go to the Alice Home, Lake Forest's fine hospital. But more of this at a later date. I merely mention it as being on the summer's horizon.

* *

Flower Show in June.

Before it claims public attention will be held the annual flower show of the Lake Forest Garden club, the date for which is June 15 and 16. This will have various novel features, one of which will be an exhibit of garden gates. Visitors will be shown all the possibilities of making this rustic or classic feature an attractive adornment.

Another promising stunt will be a competition between vases of flowers arranged in the Victorian manner and those adorned in modernistic fashion. This should be both instructive and entertaining. Also, there will be exhibitors who will show the visitors how not to arrange flowers. They will have combinations of the same flowers in various ways, using both old fashioned and modern vases and other holders. Central adornments in flowers and fruit for luncheon and dinner tables will be on view, while becoming floral trimmings for breakfast tables and garden teas will also be shown.

Children will be among the exhibitors, and the regulation features of a flower show, such as fine blossoms, garden designs, and aids to gardening will be included in the affair, which will be held in that most ornamental and spacious background, the main courtyard of Mrs. Rockefeller McCormick's Lake Forest estate, Villa Turicum.

* *

Visitors from Far and Wide.

From all over the countryside visitors assemble each year to attend this famous flower show, attracted partly by the affair and its delightful exhibits, and partly by the social renown of the women who get it up, but even more drawn to it by the opportunity to see this lovely estate under especially attractive circumstances. There is about it a glamour, a mystery, a charm not to be defined or described. Perhaps it is due to the fact that it has not been occupied for many years, but has been left alone, a haven for birds and butterflies.

It is fenced in completely, even along the sandy beach which is its east frontage, a high, barbed wire girdle with an upper slanting piece stretching in capable manner to insure complete isolation. Within this spacious domain everything is kept up as if its owner were about to take possession of it. It is well guarded by its English superintendent, Mr. Dunsford, who permits no one to enter without a written permit from the owner, backed up by a telephonic confirmation of the permit. To visit that stately, utterly classic place is like entering an enchanted garden, a garden where perhaps a long haired, blue eyed princess lies under a spell, waiting for the prince to awaken her in the way princes in fairy stories always do—with a kiss.

Altogether, there isn't any other garden anywhere else in this country half so strangely romantic as that of Villa Turicum. So the public delights to look there when it gets an opportunity.

What you can't see is always so much more alluring and intriguing than anything that is easy to see. That is why the scant clothing women wear today is not half so dangerous as moralists think it. Temptation and



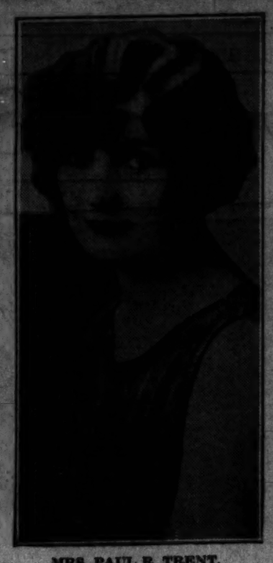
MRS. KENNETH B. JOHNSTON.
[Bretany Photo.]

Mr. and Mrs. Ernest W. J. Hughes of 1158 Farwell avenue announce the marriage of their daughter, Edythe Bronwen, to Kenneth Bennett Johnston of Chicago.



MRS. DALE JOSELYN BORDNER.

Mr. and Mrs. J. A. Schmitz of Evanston announce the marriage of their daughter, Eleanor Winifred, to Dale Joselyn Bordner, son of Mr. and Mrs. C. C. Bordner of 1403 Sherwin avenue.



MRS. PAUL R. TRENT.
[Moffett Photo.]

Mrs. George M. Madden of 1428 Jarvis avenue announces the marriage of her sister, Miss Catherine P. Martin, to Paul R. Trent of Indianapolis. Mr. and Mrs. Trent are now residing at 6041 Kenmore avenue.

desire are all in the eye and mind of the beholder and are stimulated by what is not on view. The hoopskirts and voluminous garb of the dames of the Victorian era left so much to the imagination that they kept the men of that time "all in a twitter" as they would have expressed it.

* *

A New Achievement.

Apropos of attire, our modern architects are prone to suggest it in some of their skyscrapers. Take the Medinah temple on Michigan avenue, the fine and imposing structure which dominates that great thoroughfare as one approaches it from the north. It's a stunning building and its various features such as its Assyrian bas reliefs part way up and its imposing entrance vestibule which suggests Zoroaster Assyrian necromancers, and their ilk, are most effective, but just why the architects added atop of it all what looks more like a moslem hat than anything else, a moslem hat with a feather on one side, I can't understand. Perhaps it has a significance unknown to any except members of this secret society.

I am told the interior decorations and details are the finest of their kind in any similar building and that the great swimming tank, 75 by 70 feet is up fifteen stories above ground, while the gymnasium is vast and perfectly equipped. The entire building is dedicated to the pleasure of the members of this Masonic order.

Another bit of architecture that suggests modern attire is the profane pedestrian on his or her way southward toward the Boulevard Link bridge on Michigan avenue is that handsome skyscraper at 333 North Michigan avenue. The architects adequately solved their difficult problem of putting this soaring building on that narrow, unevenly shaped lot. It has one of the most conspicuous sites in all Chicago, being exposed to the gaze of every one going riverward from the waterworks tower, so why was it not possible to put those filmy fire escapes either entirely inside the building or on another outside wall?

Where it is now to the irreverent and unawed it suggests a lace frill down the side seam of a pair of neat, well pressed pantaloons. It is an unfortunate item in the otherwise impressive outlook down what will in time be one of the most beautiful boulevards in the world. But it will not be flawless as long as that frivolous frill loops in a well regulated flounce down the seam of those stone pants.

* *

Book by Former Chicagoan.

Have you read two recent and really remarkable books? Both are novels or romances, written, one by a quite young and inexperienced author and the other by an old and, as far as I know, equally inexperienced writer. The first named is David Hamilton, whose work has the intriguing title, "Pale Warriors." The other debutante writer is a former Chicagoan, a member of one of Chicago's oldest and most distinguished families, Alfred Bishop Mason, son of the late Roswell Mason, who was mayor of Chicago at the time of the Chicago fire in 1871.

Far back in the '70s and '80s of the last century Alfred Mason and his clever wife, Minnie Murdoch Mason, were prominent members of Chicago society. Witty and gay, they were a delightful couple, having many ideas that would now be considered sedately conventional, but which were then held to be almost subversive of the established order. They left Chicago more than four decades ago. Mrs. Mason died and Mr. Mason married again.

He and his second wife now live in Florence, Italy, that refuge for octogenarians, for such he is now, though one would never guess it from the vivid force and bold manner in which his first piece of writing, "A Duchess and Her Daughter," is conceived and put forth. It is a tale of Caracas, the capital of Venesuela, and its characters are real people who lived there more than 300 years ago; that is, they are presented in such an animated fashion that they seem real as they glow from the pages, and the vision of them stays with the reader long after the book is laid away or returned, as my copy is, to Arthur Aldis, who lent it to me. It is an amazing piece of work for a man of any age to accomplish, but especially so for a first book by a man of more than four score years.

* *

A Portrait of a Siren.

David Hamilton's story, "Pale Warriors," is in its way as remarkable a work for a young man to achieve as is Mr. Mason's for a man of his years. Mr. Hamilton is not a Chicagoan, though, since the death of his wife, the only daughter of Mr. and Mrs. Cyrus Bentley, he lives here with his children in the home of his wife's parents. He is by calling an artist, which may perhaps account for a certain subtle, colorful quality in his narrative.

It is an extremely clever delineation of what might be called a modern, twentieth century, unmitigated "vamp," a woman utterly absorbed in and consumed by herself. She is so cleverly described that she seems quite plausible and almost excusable until her final escapade, which would throw even the most tolerant reader into a rage.

It is a singular tale to be told by so young and new a writer. One wonders if Mr. Hamilton met her ilk in the years he and his late wife spent in Italy. The scene is laid in that country and the story is instinct with that unreal, useless life lived by expatriate Americans. It is a clever piece of work, with an apparent fidelity to truth and to high standards of writing that is refreshing and unusual in American writers. Both of these novels steer clear of the happy ending in ideal matrimony which is the phantasmic goal of most of our novelists.

* *

In Search of Material.

Young Arthur Meeker (and that "young" is no slight on his father), who sailed for Europe two or three weeks ago, said when he departed that he would not return until he had accomplished a second novel, a companion to his "American Beauty." I wish that he had not felt it necessary to seek his material on the other side of the Atlantic. What with Henry James, Mary Borden, Edith Wharton, and various other writers of American fiction who take their characters from that unattractive lot of trans-Atlantic Americans, we American stay at home readers are getting a bit "fed up" with narratives dealing solely with these human hybrids.

Is there no material over here, no daily life drama, to be recorded for their fellow man living on this great continent? Galsworthy, Bennett, Barrie, Shaw, Locke, Huxley, find among their countrymen worthy subjects for their clever pens. Their pictures of contemporary life in and about England are brilliant and interesting, and give the highest kind of pleasure to their readers without leaving that disagreeable after taste so apt to be left by tales dealing with the folk treated by many American writers.

Mrs. Kellogg Fairbank, whose novels have brought her more than national fame, and who writes most delightfully about Americans living in America, is now at work on a fourth book of fiction. She is noted for the ease with which she writes with one hand and, with the other, at the same time carries on one of the busiest existences I know of—a life in which charity, politics, society and domesticity are all conducted with an expert ability that would test the strength of any other mortal—and she has low blood pressure! What wouldn't she do if she had it high?

Tomorrow is the formal opening of the new and beautiful Passavant Memorial hospital on East Chicago avenue. It is a proud day for Russell Tyson, president of the men's board, and Mrs. Joseph G. Coleman, head of the Women's Aid society, their aids and all the hospital staff. Be sure to go if you were invited.



MISS DOROTHY L. MUNSON.
[Keston Photo.]

Mr. and Mrs. Charles Townsend Munson of 824 West Marquette road announce the engagement of their daughter, Dorothy Lorraine, to Seth Elmer Hough, son of Dr. and Mrs. Hampton H. Hough of 6416 Stewart avenue. Miss Munson is a graduate of Castilleja school of Palo Alto, Cal., and attended the University of Illinois. Mr. Hough is a graduate of Allegheny college and Harvard law school and is a member of Phi Gamma Delta fraternity. The wedding will take place on June 29.

They're About to Graduate



(Illustrated) Elgin watch, white gold filled—with mesh bracelet, $40

We carry a complete line of American and foreign make watches.

And you, no doubt, wish to express your congratulations in an appropriate way . . . May we suggest that gifts from LEBOLT'S are fine expressions of this thoughtful old custom.

LEBOLT & COMPANY

27 North State St. : : Chicago
FIRST FLOOR AND ENTIRE THIRD FLOOR
680 Fifth Avenue, New York 8 Rue Lafayette, Paris

Americans by Thousands Throng to Longchamps Races

By May Birkhead.

[Chicago Tribune Press Service.]
[Copyright, 1927, By The Chicago Tribune.]

PARIS, May 15.—[Special.]—Society may be seen during this lucrative spring season in full sway here, not only because it is the month of May but for several other reasons as well, the first being that the famous Longchamps race course last Sunday attracted hundreds of thousands of persons, of whom 30,000 must have been Americans.

The second reason is that those several thousand Parisian women who contribute so largely to the French capital's reputation for chic have returned to town and may be seen strolling down the Rue de la Paix or along the fashionable Avenue du Bois de Boulogne attired in new spring clothes.

* *

Exhibition at Grand Palais.

Aside from all this, the spring salons are drawing thousands daily. Although the professionals are apt to shake their heads over this annual exhibition at the Grand Palais, nevertheless it is extremely interesting.

Perhaps there are no works of outstanding genius to be seen and doubtless there will be few for future ages to compare with the world's great masterpieces. Yet there are many canvases of interest, beauty, and charm, and the visitor is struck by a certain vitality exhibited, to say nothing of the variety of subject matter and the ingenuity of treatment.

The tremendous exposition with its thousands of paintings is worth more than one visit. In a first rapid survey one is apt to be most impressed by the lavish diversity of color, excellence of drawing, and the fact that most of the spectators seem to be enjoying themselves. This is, of course, to be expected from Paris' two traditional salons, but the crowds are alert and have a sense and good taste which makes their reactions significant.

The architectural section of this year's show includes plans for the reconstruction of the Trophy of Augustus. The only remnant of this ancient work of art stands on the original site of the hill at La Turbie overlooking Monaco.

* *

Chicagoans at Exhibitions.

Among the Chicagoans who are visiting the spring exhibitions, as well as being much entertained, are Mrs. Walter Dillingham, now of Honolulu and formerly Louise Gaylord of Chicago; Mrs. Waller Borden, and Mr. and Mrs. Forsythe Sherman, the last two were guests at a dinner given by Mr. and Mrs. Livingston Platt at their apartment in the Rue de Varneuil, one of the historic streets of old Paris.

Mr. and Mrs. Joseph Leiter were also seen among the visitors to the salons, and will remain here several weeks before proceeding to Aix les Bains to take the cure.

MATERNITY APPAREL SHOP

ADJUSTABLE ABDOMINAL BINDERS

3.50 to 12.95

designed with scientific accuracy . . to fit correctly every type of figure.

BABY'S FIRST CLOTHES

All essential garments—low-priced.

Special—82-piece handmade layette 29.85



ENSEMBLE

This smart new ensemble combines a one tone flat crepe coat with a dotted print dress. In brown and tan, navy and tan, green and white.

adjustable for use during the maternity period—and after

25.00

other smart, new Frocks, 15.00 to 95.00

SPRING COATS 16.95 to 59.75

LANE BRYANT, separate specialization, 2nd Floor East
101 North Wabash Avenue

Chas. A. Stevens & Bros., 19-25 N. State St.

Store Hours Are Now from 9:30 A. M. to 6:00 P. M.

DOWNSTAIRS AT STEVENS

A Sale of Unusual Importance—Offering

Beautiful Chiffon Frocks

At the Remarkably Low Price of

In Pastel Shades and Interesting Prints $15 Women's and Misses' Sizes

Chiffon Frocks are of the utmost importance for this Spring and the coming summer months. In this group are included all the latest styles, shown either with or without sleeves.

Neck lines are new and interesting, some are daintily tucked, double cape effects are shown, scarfs, bows, fitted hip lines, flowing uneven hem lines, all are featured in this unusual collection. Shown in plain pastel shades, or attractive color combinations.

Also there are charming new Printed Chiffons, in new patterns and styles.

COLORS:

Sky Blue, Peach, Orange, Nile, Violet, Egg Shell, Black, Coral, Orchid, White, Yellow, Flesh, Beige, Capucine



Downstairs Dress Section.

Chas. A. Stevens & Bros., 19-25 N. State St.

All Our Stores Open Monday, Tuesday, Thursday and Saturday Nights Until 10 o'Clock

GREATER VALUES AT FISH'S

THRIFTY homemakers will find it to their advantage to trade at Fish's! Here you will find furniture of every style and quality at far below the prices you'd expect to pay elsewhere. Buy the furniture you want now and pay for it on terms to suit your convenience. Merchandise held for future delivery, if desired, without charge.

Goods Packed and Delivered Free Within 50 Miles in Our Fleet of Auto Trucks

Special Selling of Beds

Loop Store Only, 208-12 So. Wabash Ave.

Save 25 to 50%



AT our Loop Store ONLY we are featuring a great sale of sample beds—at savings that will amaze you! Stylish wood beds, "Simmons" beds and many other famous makes, finished in walnut, green or blue enamel and other attractive effects. Twin, three-quarter, or full size, but not each size in each style. Only one of a kind. Come early for best selection!

$ 8.75 Beds, reduced to.....$ 4.87
$12.98 Beds, reduced to.....$ 6.95
$14.50 Beds, reduced to.....$ 8.79
$16.50 Beds, reduced to.....$10.85
$22.75 Beds, reduced to.....$14.95
$31.50 Beds, reduced to.....$19.45

Many Other Great Bargains!

$1.00 Cash Delivers Any Bed



2-Piece Suite with Serpentine Front

$5.00 Cash **$88.65** *$124.75 Value*

A NEW style lounging suite that will brighten your living room—as pleasing to the eye as to the purse! Hand-tailored in colorful jacquard velour of fine quality. Spring-filled reversible cushions covered in pretty tapestry in colors to harmonize. Custom built throughout, with shapely serpentine front design. Fitted with "Protecyur-Tape" lining—absolute protection against moths.



3 Graceful Pieces in Walnut Veneers

$5.00 Cash **$97.45** *$123.50 Value*

A FINE suite that will fill the need for beauty in your bedroom—at a marked saving! Of charmingly figured walnut veneers and selected gumwood, hand rubbed and polished. Artistic overlays enhance the pleasing contour of the design. Three pieces—bed and Chest with choice of Dresser or Vanity. A most unusual value at $97.45!



Dining Suite Bargain—Seven Pieces

$5.00 Cash **$79.85** *$109.50 Value*

YOUR dining room will take on a new richness with these 7 pieces in it—and you'll save $29.65 besides! A massive table of beautiful walnut veneers in combination with choice American gumwood, hand rubbed and polished. Fitted with two extra leaves; extends to 6 feet. Also 5 side chairs and an arm chair with smartly upholstered seats—the 7 pieces for only $79.85!

Attractive Buffet to Match. Special at $43.95



Krochler 2-Piece Bed Davenport Suite

$5.00 Cash **$99.75** *$129.50 Value*

THE modern apartment needs emergency sleeping accommodations such as only a "Krochler" can offer to best advantage! The davenport—a handsome sofa by day—is instantly convertible into a full size bed for two, with a regular bed frame to sleep upon. Hand tailored in mothproof, durable jacquard velour, spring filled reversible cushions in lovely tapestry. Stylish serpentine front. Two pieces—$99.75!



A Charming Table

$36.50

$1.00 Cash—$5.00 Monthly

YOU will enjoy owning this lovely occasional table—our usual $49.50 value! A distinctive design in burl walnut veneers, with graceefully ruboed legs. Save!



In Solid Walnut

$14.95

$1.00 Cash—$1.50 Monthly

THE beauty of solid walnut carved by hand, distinguishes this gorgeous Louis XIV. end table—featured at a special low price! See it—you'll love it!

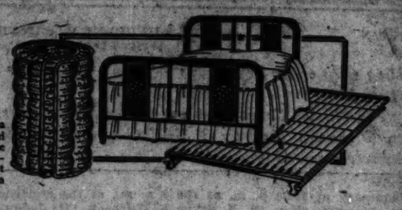


Style with Comfort

$49.75

$3.00 Cash—$3.85 Monthly

A NEW "Master-Built" chair, hand tailored in green or red figured damask! Usual $78.00 value. Solid mahogany hand carved frame.

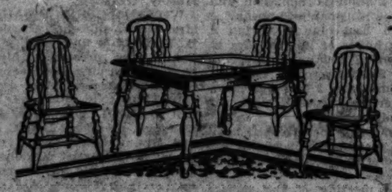


Decorated Metal Bed with Spring and Mattress

$19.95

$1.00 Cash—$1.85 Monthly

A WONDERFULLY comfortable bed outfit at a remarkable saving! Walnut finish metal bed with attractively decorated end panels. Genuine "Simmons" link spring in rustproof gray enamel—fully guaranteed. "Simmons" 45 cotton and felt mattress—securely tufted for utmost comfort. In all standard sizes.



5-Piece Solid Oak Dinette Set with Extension Table

$24.65

$1.00 Cash—$2.00 Monthly

YOU will be delighted with the colorful charm of this 5-piece set! Solid oak, lacquered in a lovely, heat and stain proof finish. Neatly decorated. Extension table with extra leaf. Including 4 Windsor back chairs to match, for $24.65!



New "Master-Built" 2-Pc. Suite in Fine Mohair

Usual $195.00 Value, at

$146.50

Only $10.00 Cash Delivers It!

A NEW "Master-Built" masterpiece that will create an atmosphere of comfort and charm in your living room! Its inviting grace is heightened by the shapely serpentine front and button-tufted bottom band. Smartly designed, hand carved frame, hand tailored in luxurious quality mohair, with spring filled reversible cushions in lovely frieze effect moquette. Fitted with "Protecyur-Tape" lining—an absolute protection against moths. Deep, comfortable Club Chair included at this amazingly low price!



Save $27.50 on the New Majestic Radio

$110 *Less Tubes*

Pay Only $10.00 Cash!

IMAGINE! The new 1929 model 7-tube all electric Majestic Radio, with the improved Super Dynamic Power Speaker—complete (except for tubes), for only $110.00! Comes in a magnificent walnut veneer cabinet. (Small carrying charge on deferred payments.) No extra charge for installation.



Magnificent 3 Pc. Bedroom Suite in Rich Walnut Veneers

Very Specially Priced

$175

Only $15.00 Cash Delivers

A GORGEOUS 3-piece suite that will grace the finest of bedrooms—newly arrived and marked at a most unusual reduction! Beautiful burl walnut and diamond matched veneers, fashioned into a design that one must really see to fully appreciate. Note in the illustration the exquisitely paneled fronts and artistic carvings. Polished genuine white oak interiors, dustproof construction. Extra deep drawers with center guides. Corners dovetailed and reinforced. Three pieces—Bed and Chest with choice of Dresser or Vanity. We heartily recommend it as the loveliest suite we've ever seen at this price!

Rugs



9x12 Seamless Fringed Velvet Rugs

$1.00 Cash **$37.50** *$3.25 Monthly*

THIS exceedingly low price will enable the most limited household budget to afford a new rug! Think of it! Room size Velvets, woven in one piece for years of service and beauty—only $37.50! Silky pile and long fringed ends. Gorgeous, rich colorings and a variety of designs that will delight you. Rugs that will be a source of pride for years—and every one a marvelous value!

Many Other Unusual Values Here!

4.6x6.6 Heavy Seamless Plush Axminsters	6x9 Fringed Seamless Velvet Rugs	8.3x10.6 Seamless Plush Axminsters
$12.98	**$19.85**	**$34.75**
9x12 Seamless Axminster Rugs, Special	**9x12 Fringed Seamless Wilton Rugs**	**9x12 Famous Gulistan De Luxe Rugs**
$39.85	**$79.85**	**$150**

Inlaid Linoleums, wide variety, at square yard, $1.35

27-inch Velvet Hall or Stair Carpet, at yard, $1.49



Window Seat Chest in Walnut Veneers

$18.85

$1.00 Cash—$2.00 Monthly

EVERY woman needs the sure protection of a cedar chest for her precious things! Window seat style, in genuine walnut veneers, lined inside with aromatic red cedar. Absolutely moth and verminproof. Large size; fitted with strong lock. Usual $28.50 value!



Coil Spring Double Day Bed

$19.67

$1.00 Cash—$2.00 Monthly

"RESTMORE" double daybed—indispensable for the small apartment! COIL spring construction. Patented adjustable headrest. Opens with a single motion into a full size double bed. Comfortable mattress, attractively covered, with valance. A bargain!

Trade in Your Old Furniture for New!

TRADE in your used furniture just as you trade in your used car. We will make you a liberal allowance, accepting it in trade as part payment on any new furnishings you may select. Phone our nearest store for an appraiser to call at your home.



$1.47

The Set

LOVELY criss-cross curtains of excellent quality dotted grenadine—the kind so much in demand today! Perfect quality; full size. Valance and tie backs to match. Save!



$9.95

The Pair

CHARMING portieres of sunfast velour—an ensemble for your living room! Have double laced French seams. Full length. Choice of rose and blue or taupe and blue.



$22.45

$1.00 Cash—$2.00 Monthly

LARGE dresser-robe of selected gumwood in rich walnut finish—usual $34.75 value! Clear plate mirror. Spacious wardrobe with sliding hanger. Bargain!



$7.95

$1.00 Cash—$1.00 Monthly

WHITE enameled kitchen cabinet base with 24x37-inch PORCELAIN top! Roomy cutlery drawer. Sliding rack. No phone or mail orders, please.



$7.85

$1.00 Cash—$1.00 Monthly

USUAL $12.50 utility cabinet, white enameled throughout! With 2 shelves for dishes and linens or utensils, shelves for brushes, etc. No phone or mail orders, please.



$11.43

$1.00 Cash—$1.00 Monthly

"STORKLINE" crib in lovely green enamel—usual $16.50 value! Cane panels with medallions. Drop side with safety catch. A saving!



$3.87

Extraordinary Value!

CHILD'S hichair with swingover tray and safety strap. Green enamel finish, neatly striped and decorated. No phone or mail orders.

Loop Store, 208-212 S. Wabash Ave.—Just South of Adams

1906-1908 Wabash Ave.
Near 20th Street

1909-1911 State St.
Near 20th Street

822-824 W. 63d St.
N. E. Corner Green

L. FISH FURNITURE CO. EST. 1858

3036-3038 Lincoln Ave.
Between Southport and Barry

2656-2658 W. North Ave.
N. E. Corner Washtenaw

654-656 W. North Ave.
N. E. Corner Orchard

*All Our Stores Open Monday, Tuesday, Thursday and Saturday Nights Till 10



$49.75

$3.00 Cash—$3.50 Monthly

EFFICIENT gas ranges in white enamel porcelain! Choice of gray and white or green and ivory. Large oven, broiler, service drawer. Usual $60.50 value. Connected free!



$27.85

$1.00 Cash—$2.45 Monthly

SANITARY sheet steel refrigerator in gleaming white DUCO enamel! 140-lb. capacity. Scientifically insulated. Keeps food fresh and wholesome. Bargain!

Camps for Needy Children Are Ready

Sunset Service Takes 44 Girls to Channel Lake

League Gives Aid to Heart Disease Victims.

By Roberta Nangle.

THE camps and recreation centers maintained by women's clubs for the benefit of needy women and children are being made ready for their annual summer guests. The 1929 season at Sunset camp opened last Wednesday, when forty-four girls with heart disease, referred by the various cardiac clinics throughout the city, arrived at the camp for six weeks convalescent care in the country. This care is provided by the Sunset Camp Service league, which maintains its camp near Antioch, Ill., on a bluff overlooking Channel lake.

Organized in 1915 by a group of subscribers and contributors for the purpose of establishing and conducting a vacation center in the country for school and working girls, in 1923 the league extended its activities by making its facilities available for convalescent care of children with heart disease. This expansion was stimulated by the need for such convalescent facilities emphasized by the Chicago Heart association, and the work of the league in developing a cardiac convalescent center at Sunset camp has been carried on under the steady encouragement and the invaluable technical guidance of the Chicago Heart association.

* *

Enabled to Enjoy Outing.

Every year, during the summer vacation season of July and August, two hundred and fifty underprivileged school and working girls, in groups of fifty at a time, are enabled to enjoy a two weeks' outing at a camp which stresses attractive surroundings, healthful activities, wholesome associations, and rest and relaxation from hectic city routine. These girls are sent generally through local social agencies.

During the spring season of May and June and the fall season of September and October, camp is conducted for children with heart disease, a group of approximately 40 girls in the spring and 40 boys in the fall. These children are sent to Sunset camp for convalescent care by various cardiac clinics. The policy of careful selection of the type of heart patient capable of benefit through camp convalescent care, has been evolved under the expert advice of cardiologists who serve as a medical advisory committee to the league, and through the experience and findings of the medical staffs at camp.

* *

Strive for Normal Life.

It is the aim of Miss Ann Stansbury, director of the camp, to have the cardiac children lead as nearly a normal camp life as their limitations will permit. The board of education sends two teachers to conduct school so that the children may not fall behind in their grades. Suitably modified forms of athletics are part of the program. The resident physician for the present reason is Dr. Benjamin Blum of Michael Reese hospital. Three nurses will be in attendance.

During the last year a most valuable service has been offered and given by the Visiting Nurse association, which has undertaken the follow up work and home supervision of cardiac children who have been at camp for the convalescent care. This continuity of care is a vital factor in the ultimate improvement of the children.

Miss Madeleine Foreman is president of Sunset Camp Service league, Mrs. Stanton A. Friedberg, first vice president; Miss Mary Black, second vice president; Mrs. Melvin Straus, secretary, and Mrs. Melville Keim, treasurer. There are twenty-three other directors.



MRS. LAWRENCE J. O'TOOLE [Moffett Photo.] | MRS. R. R. LUMSDEN [Kellogg Photo.] | MRS. HERBERT W. SANBORN [Bachrach-Richter Photo.]

MRS. LAWRENCE J. O'TOOLE has been elected to succeed Mrs. Irving V. Koch as president of the Sunbeam League of Chicago.

Mrs. R. R. Lumsden of 7938 Langley avenue will be the guiding spirit of the Bryn Mawr Woman's club during the season of 1929-1930.

The Chicago College club has elected Mrs. Herbert W. Sanborn to succeed Mrs. E. O. Griffenhagen as presiding officer, at its recent annual luncheon.

DOWNTOWN CLUBS

The Woman's City club will give its annual spring card party on Friday afternoon in its club rooms at 360 North Michigan avenue.

The Chicago College club will give a card party on Saturday afternoon at 2:15, followed by a tea at 4:30 o'clock.

The Woman's University club will hold a luncheon on Saturday at 1 p. m. in the club rooms.

The Italian Woman's club will give a dinner on Sunday at 6:30 p. m. at the Congress hotel. Miss Fredericka V. Blankner of the Italian Historical society will talk on "Mussolini as I Saw Him."

The North Carolina Colony club will hold a meeting on Tuesday at 11 a. m. at the Great Northern hotel. A luncheon and card party will follow.

The membership committee of the Central Eleanor club will give a dinner and program tomorrow evening in the club rooms. A reception for new members will be given on Friday evening.

The midwest region of Hadassah will hold a conference today at the Palmer house. The Chicago chapter will give a luncheon for out of town delegates.

The annual Victoria day luncheon sponsored by the Daughters of the British Empire will be held on Saturday at the Stevens hotel. The speakers will include Mrs. George Cooke Adams, national president, and Godfrey Haggard, British consul general.

The board of St. Anne's Day Nursery will give a luncheon and card party on Saturday at 12:30 p. m. at the Palmer house.

The Elmer Siegel auxiliary of the Daughters of Zion will give a luncheon on Tuesday at 2 p. m. in the Capitol building.

The Edphiso club will hold a meeting on Wednesday at 2 p. m. at the Palmer house.

The Independent German American Woman's club will give a luncheon for its retiring officers and directors on Wednesday at 12:30 p. m. at the Chicago Woman's club. M. S. Szymczak, clerk of the Superior court, will speak.

The regular monthly meeting of the Women's Overseas Service league will be held tomorrow evening in the rooms of the Alliance Française at 410 South Michigan boulevard.

NORTH SIDE CLUBS

The eighth annual card party of the North Shore Woman's league will be held at the Edgewater Beach hotel on Friday, at 1:30 o'clock.

The 48th Ward Regular Republican Women's organization will hold a May party on Tuesday evening at St. Simon's hall, Racine and Leland avenues.

The regular monthly meeting of the 49th ward branch of the Woman's City club will be held on Wednesday at 2 p. m., at the residence of Mrs. W. S. Warnock, 1524 Jonquil terrace. Mr. Fred Atkins Moore of the Chicago Government Planning commission, and Mrs. Elsa Lee Holeman will speak.

The North End club is giving a breakfast in honor of its founders at 13 o'clock on Tuesday at the club house, 6200 Sheridan road. The club has open house from 2 to 5 o'clock on Monday afternoon of each week for members and guests.

The Rogers Park Social club is holding an open meeting and social at the Sovereign hotel on Tuesday evening at 8 o'clock.

The board meeting of the service club of Mount Sinai hospital will be held on Tuesday at the Edgewater Beach hotel at 1 p. m.

SOUTH SIDE CLUBS

The annual meeting of the Hyde Park League of Women Voters will be held on Wednesday at 12:30 at the Hotel Del Prado. After luncheon Prof. Jerome Kerwin of the department of political science of the University of Chicago will speak. Officers for the coming year will be elected and the annual reports will be read.

The Junior auxiliary of the Mother's Aid of the Chicago Lying-In hospital and dispensary will meet on Monday at 2 p. m. at 4635 Greenwood avenue.

WEST SIDE CLUBS

The annual spring luncheon of the West Side Co-Educational club will be held on Thursday at 12:30 at the Midwest Athletic club.

SUBURBAN CLUBS

The Longfellow Woman's club of Oak Park will hold its annual luncheon on Monday at 12:30 o'clock at the Carlton hotel, Wisconsin avenue and Pleasant street. The luncheon is sponsored by the social committee.

On Wednesday at 1:30 p. m. Mrs. H. B. Mitchell of La Grange is giving a garden party sponsored by the Friends of American Writers.

The Mothers' Relief Association will benefit through a luncheon and card party to be given on Friday at 12:30 o'clock at the home of Mrs. M. L. Schmitt, 500 Greenleaf avenue, Glencoe.

NEW OFFICERS

IRVING PARK CATHOLIC WOMAN'S CLUB—Mrs. William Wermuth, president; Mrs. J. J. Hank and Mrs. William Dewar, vice presidents; Mrs. James Maloney, corresponding secretary; Mrs. Robert Tunk, recording secretary; Mrs. Robert Anderson, treasurer.

CHICAGO OUTDOOR ART LEAGUE—Mrs. Sumner Sollitt, president; Mrs. Irving Washington and Mrs. Linn White, vice presidents; Mrs. James W. Parker, corresponding secretary; Mrs. Ralph T. Sollitt, recording secretary; Mrs. Edward L. Murfey, treasurer.

WOMAN'S CLUB OF OAK PARK—Mrs. G. A. Gibbons, president; Mrs. E. T. McKaig and Mrs. William H. Penny, vice presidents; Mrs. E. T. Saxton, recording secretary; Mrs. R. S. Timms, corresponding secretary.

PHYSICIANS' FELLOWSHIP CLUB AUXILIARY—Mrs. J. M. McDonough, president; Mrs. C. D. Barker and Mrs. Ralph Peterson, vice presidents; Mrs. Harriet Krysinski, secretary; Mrs. Minnie Snyder, corresponding secretary; Mrs. A. O. Allison, treasurer.

WINDSOR PARK WOMAN'S CLUB—Mrs. Charles L. Gerdi, president; Mrs. George M. Heinsen and Mrs. J. K. Lander, vice presidents; Mrs. A. G. Biddle, recording secretary; Mrs. James G. Carr, corresponding secretary; Mrs. Paul C. Gale, financial secretary; Mrs. E. S. Mackay, treasurer.

WILLING WORKERS WOMAN'S CLUB—Mrs. Theodore Wells, president; Mrs. Henry Pitsele and Mrs. Arthur Aschuler, vice presidents; Mrs. Hugo Munser, recording secretary; Mrs. Max Lehman, corresponding secretary; Mrs. J. B. Shapiro, financial secretary; Mrs. George Levitt, treasurer.

DAUGHTERS OF INDIANA—Mrs. I. N. Powell, president; Mrs. Carl P. Hubbard and Mrs. W. A. Kendrick, vice presidents; Mrs. Arthur B. Wright, secretary; Mrs. Lawrence Lindsey, treasurer.

MUSICIANS' CLUB OF WOMEN—Mrs. Phyllis Fergus Hoyt, president; Helena Stone Torgerson and Agnes Lapham, vice presidents; Margaret Arthur, secretary; Anna Hanschmann, assistant secretary; Kate P. Richards, treasurer.

LE CENACLE—Mrs. J. L. Rippey, president; Mrs. William Zellweger and Mrs. H. Nordlinger, vice presidents; Mrs. M. Soreon, recording secretary; Mrs. L. Lothrop, corresponding secretary; Miss E. Hopkins, treasurer; Miss W. Childs, auditor.



MRS. GEORGE HANLY NIPPERT. [Kellogg Photo.]

Mrs. George Hanly Nippert is the newly elected president of the Southern Woman's club of Chicago. She formerly was first vice president.

CLUB ETHICS

By Maude Swalm Ewing.

DURING the course at the noon luncheon the club members at one of the tables began discussing movies and talkies.

"I saw 'The Singing Fool' today," said the young member. "It was fine. I wept all through it."

"I get enough of that sort of stuff in real life," declared the long time member. "When I go to a play I want to be amused—the funnier the better."

"A sign of old age," commented the past president. "I like that too."

"Sometimes I like the funny stuff in the young members, but mostly I like the weepy ones—the weepier, the better."

"Perhaps you'd enjoy hearing about my visit to one of our charter members, yesterday," suggested the long time member. "She's outlived all her relatives and is in a nice, private home selected by the lawyer who has charge of her estate. Lately she's living more and more in the past."

"You're talking about Mrs. Lyon," guessed the ex-president. "I've been to see her several times, myself, lately. When I came into the room she was the outstanding figure. She had a brilliant mind and wonderful executive ability."

"She's in her second childhood now, if there is such a thing," declared the long time member. "I was late to go right up to her room when I called. She was standing before her dresser mirror talking to her reflection and didn't notice my coming. 'Mother, mother,' she was saying, 'come out from behind there. Don't hide from me. Don't you love me any more—your own little girl?'"

The tears welled up in the young member's eyes. "How sweet and pathetic," she said. "She really thought she was her own mother! But maybe she isn't unhappy. Children is considered the happiest time in life. You know the poem, 'Make me a child again.'"

"Yes, but you'll remember that no guest was just for a night," recalled the ex-president.

"Anyway, I think it's beastly of you to go and see her," insisted the young member. "She must be dying. I'd love to see her myself."

"All right, I'll take you," offered the ex-president. "some time when you feel like having a nice weep time."

Question.

"Has the president the right to act when a by-law shall go into effect?"

"Mrs. T. W. L."

Reply.

No; if the club does not specify the time, an amendment goes into effect as soon as it is adopted.

Newport's Villas in Readiness for June Contingent

[Chicago Tribune Press Service.]

NEWPORT, R. I., May 18.—[Special.]—For several years Mrs. Hamilton McK. Twombly and her daughter, Miss Ruth Twombly, have occupied Vinland, their Ochre Point home, during alternate summers only. This year, however, they plan to return to Vinland, even though they were in residence last year. They will arrive shortly and, after several weeks' stay, will leave for Europe.

Le Roy T. Harkness has returned to New York. He came to Newport early last week to probate the will of his sister, the late Mrs. Violet Harkness Tangeman, long a noted Newport figure, together with her husband, Cornelius Tangeman.

Social activity has been light this week. The cottages and villas are being put into readiness for the arrival of owners, and the beginning of June will find the season well under way. The naval contingent has been active, however.

Rear Admiral Charles L. Hussey, U. S. N., retired, and Mrs. Hussey, who were visiting Capt. and Mrs. Thomas C. Hart, have returned to Washington. Mrs. Hussey and Mrs. Hart are daughters of Admiral and Mrs. Willard H. Brownson of Washington.

Commodore and Mrs. Arthur Curtiss James, who have been cruising in the Aloha, are now in New York and are expected to return to Beacon Hill house late in the month. Mrs. Hamilton Fish Webster and Miss Amy Varnum returned from Philadelphia and New York this week.

Among those who returned to New York after spending several days here are Mr. and Mrs. Donald O. McCrae, Mr. and Mrs. John C. Waterbury, Mr. and Mrs. Joseph W. Fraser, Mrs. Beverly Bogert, Miss Evelyn Byrd Burden, and J. Lorimer Worden.

BEDELL
STATE CORNER MONROE

Tomorrow—Clearance Sale of Over 500 Dress and Sport

SPRING COATS



Reduced to

1/2

PRICE.

$49.75 COATS *Reduced to Half Price* $24.75

$69.75 COATS *Reduced to Half Price* $34.75

$89.75 COATS *Reduced to Half Price* $44.75

Beautiful coats, and wonderful values . . . a combination, to be sure, that fashionable women find irresistible!

Copies of high-priced successes . . . developed in the predominating Spring fabrics . . . trimmed in Spring ways with favorite furs, tucks, seams and other decorative devices.

An opportunity you should not fail to share in!

FOR STOUT WOMEN

AGAIN WE OFFER a new group of these remarkable 2 for $25 dresses. They're NEW, they're excellent values—and they're exactly what our customers want—as attested by the vast numbers we've sold. For next week—a new shipment—for your easy selection.

Always Plenty of LARGE SIZES in the

Lane Bryant Basement

N. E. Cor. WASHINGTON ST. 101 N. WABASH Ave.

SILK DRESSES

BETTER-FITTING SIZES 40 to 56

Also small women's sizes, 16+ to 30+

You'll Find These to Be $19.75 to $25.00 Values, each



Custom Crepe

Checked Silk

ECONOMY! SERVICEABILITY! STYLE! These and many other splendid qualities you will find in these lovely dresses. Remember—all *new*—all wanted colors and materials.

$13.95 2 for $25

Satin Print

Georgette or Crepe

COATS $15

Not flimsy material or skimpy sizes, but real coats—in your sizes; coats of silk or cloth we are proud to have you wear—with or without fur—Big selection, fine quality, at $15.

Don't you think you'd look nice in one of these dresses? There are many others just as pretty at 19.95 each.

Sport Mixture

Lane Bryant's STOUT ARCH SHOES for STOUT WOMEN

Are Stylish—Comfortable—Economical



All Leather Shoes

Widths to EE
Sizes to 11

5.75 A Special Price

Many exclusive features—"Combination Last"—Snug heel fitting—Reinforced arch.

MADE FOR WEAR—and every pair guaranteed to give complete comfort and satisfaction. Because they are made in our own factory we will sell them for 5.75—in order to make new friends. A Bargain!

WEDDING

No wedding or engagement will be published unless it be announced, and telephoned, the society editor on Wednesday morning or Sunday they are too late.

Mr. and Mrs. A. [illegible] Stewart avenue announce the marriage of their daughter, Helen, to Joseph Anthony [illegible]. Mr. and Mrs. M. [illegible] avenue. After a honeymoon south Mr. and Mrs. [illegible] in Chicago.

Mr. and Mrs. Harry [illegible] of 4046 Patterson announce the marriage of their daughter, Elmar, to Lester Oliver [illegible]. Mr. and Mrs. James [illegible] 4046 Dakin street, [illegible] on May 10 at the bride's parents.

Mr. and Mrs. Isaac [illegible] North Seeley avenue announce the marriage of their daughter, [illegible] to David J. Wright, son of Mrs. Jacob Wright.

Mr. and Mrs. Herbert [illegible] Greenview avenue announce the marriage of their daughter, [illegible] Maurice Tausig, son of Mrs. Leo Tausig of Chicago.

The marriage of Miss [illegible] Fish and Arthur C. [illegible] on May 11 in the chapel of the Presbyterian church was followed by a supper at the home of H. E. Brooks at [illegible] drive. Mr. and Mrs. [illegible] are spending the honeymoon at French Lick.

Mr. and Mrs. Joseph [illegible] Ridge announce the marriage of their sister, Vivian Esther [illegible] Kinsel, son of Mr. and Mrs. [illegible] Kinsel of Park Ridge. Mr. and Mrs. Kinsel will live at 1646 Crescent avenue, Park Ridge.

The wedding of Miss [illegible] tor of 1031 Buena avenue, to [illegible] Crabs, son of Mr. and Mrs. [illegible] Wick of 2917 Fronti[illegible] place on May 11 at the [illegible] terian church and was followed by a breakfast at the Monterey hotel. After a motor trip through the east and Mrs. Crabs will be at home at 1000 North Clark street.

L. Spitzer of New York announces the marriage of his daughter, Janet, to Robert P. [illegible] Herman Pollak of Chicago.

Mr. and Mrs. Nathan [illegible] West Madison street announce the marriage of their daughter, [illegible] to Frank Jerome Spector. Mr. and Mrs. Jacob Spector of Wis.

Announcement has been made of the marriage of Miss [illegible] Bruce, daughter of Mrs. [illegible] liam Hochenberger of Chicago, to Charles V. Bronell of Chicago. The ceremony took place on Oct. 13 at the Dorchester avenue, with Robert E. Cox, pastor of the Park Methodist church, officiating. Mr. and Mrs. Bronell are now at home at 1000 East 67th street.

ENGAGEM

Mr. and Mrs. W. H. [illegible] Highland Park announce the engagement of their daughter, Claire Pawson, to W. H. [illegible] of Mr. and Mrs. Stephen [illegible] 5116 South Park avenue. [illegible] is a graduate of the University of Chicago and a member of Pi Beta Phi sorority.

Mr. and Mrs. William [illegible] 5811 Farwell avenue announce the engagement of their daughter, [illegible] McCulloch, to Ernest Arthur [illegible] of Chicago, son of Mr. and Mrs. [illegible] Verrinder of Winnipeg, Canada.

Mr. and Mrs. Peter [illegible] 3939 Washington boulevard announce the engagement of their daughter, Katherine Marie, to [illegible] Perry, son of Mrs. Odell [illegible] Chicago.

Mr. and Mrs. John [illegible] Twin Lakes, Wis., announce the engagement of their daughter, Elisabeth, to Jerome [illegible] gil, son of Mr. and Mrs. [illegible] of Wilmette, Ill.

Mrs. Arthur Turner announces the engagement of her daughter, Louise, to Felix E. Parmele, son of Mr. and Mrs. A. G. Parmele of Rockford. The wedding will take place in June.

Mr. and Mrs. Sam [illegible] Waukee announce the engagement of their daughter, Ida [illegible] to Max Nudelman, son of Mrs. [illegible] man of 5455 Everett street.

Mrs. Louis Davidson announces the engagement of her daughter, Ia., and Chicago announces the engagement of her daughter, Rosalyn, to Raymond [illegible] of Kansas City, Mo., son of Mrs. Starr of Evanston. [illegible] will graduate in June from Colleges. Mr. Starr is a graduate of the Massachusetts Institute of Technology.

Mr. and Mrs. Charles [illegible] 3230 Dorchester avenue announce the engagement of their daughter, [illegible] ush, to Jerome L. Salinger, son of Mr. and Mrs. Isaac Salin of Chicago.

Mr. and Mrs. Ignatz [illegible]



MISS LILLIAN M. [illegible] [Hambrandt Photo.]

Mr. and Mrs. Fred [illegible] 6739 North Drake avenue announce the engagement of their daughter, Lillian Marie, to Herman Hartmann, son of Morris [illegible] of Chicago.

ady

UB ETHICS

...Maude Swalin Evans.

...G the courses at the spring ...neon the club members at ...of the tables began discuss... ...movies and talkies.

..."The Singing Fool" yester... ...the young member. "It ...I wept all through it." ...nough of that sort of thing ...," declared the long time ..."When I go to a play I ...amused—the funnier, the ...

...of old age," commented ...resident. "I like that kind.

...mes I like the funny ones," ...he young member, "but ...like the weepy ones—the ...e better."

...e you'd enjoy hearing about ...one of our charter mem... ...rday," suggested the long ...er. "She's outlived all her ...nd is in a nice, private ...ed by the lawyer who has ... her estate. Lately, she's ...and more in the past." ...talking about Mrs. Lyrics." ...e ex-president. "I've been ...r several times, but not ...hen I came into the club ...e outstanding figure. She ...illiant mind and wonderful ...ability."

...her second childhood now ...such a thing," continued ...me member. "I was told ...up to her room when I ...was standing before her ...rror talking to her reflec... ...didn't notice my coming. ...mother," she was saying, ...from behind there. Don't ...me. Don't you love me any ...own little girl!'"

...welled up in the young ...yes. "How sweet and pa... ...he said. "She really ...was her own mother! But ...isn't unhappy. Childhood ...d the happiest time in life. ...the poem, 'Make me a ...'"

...t you'll remember the re... ...just for a night," recalled ...dent.

...I think it's beautiful for ...and see her," insisted the ...per. "She must be a dar... ...ve to see her myself." ...t, I'll take you," offered ...dent, "some time when ...re having a nice weepy

Question.

...president the right to say ...law shall go into effect? "Mrs. T. W. L."

Reply.

...club does not specify the ...endment goes into effect ...t is adopted.

...EN

...IZES in the

...asement

...WABASH Ave.

...SES

...ll Find These to ...19.75 to $25.00 ...Values, each

...25.

...ATS

...15

...flimsy mate... ...or skimpy ...es, but real ...ts — in your ...) coats of silk ...cloth we are ...d to have you ...r—with or ...bout fur—Big ...tion, fine qual... ...at $15.

...WOMEN

...nical

...exclusive ...tures— ...mbination ...." — Snug ...fitting—Re... ...ced arch.

...give complete ...r own factory ...A Bargain!

WEDDINGS AND ENGAGEMENTS

No wedding or engagement announcement will be published in The Tribune unless it bears the signature, address, and telephone number of a parent of either the bride or bridegroom. Announcements should reach the society editor not later than the Tuesday morning preceding the Sunday they are to be published.

Mr. and Mrs. A. D. Baldwin of 6212 Kimbark avenue announce the marriage of their daughter, Margaret Lillian, to Joseph Anthony Doyle, son of Mr. and Mrs. M. Kelly of 7612 Essex avenue. After a trip through the south Mr. and Mrs. Doyle will reside in Chicago.

Mr. and Mrs. Harry Miller Kennedy of 4046 Patterson avenue announce the marriage of their daughter, Beryl Elmar, to Lester Oliver Castle, son of Mr. and Mrs. James Oliver Castle of 6047 Dakin street, which took place on May 10 at the residence of the bride's parents.

Mr. and Mrs. Isaac Stackler of 7358 North Seeley avenue announce the marriage of their daughter, Dorothy, to David J. Wright, son of Mr. and Mrs. Jacob Wright.

Mr. and Mrs. Herman Bein of 4427 Greenview avenue announce the marriage of their daughter, Sylvia, to Maurice Tausig, son of Mr. and Mrs. Leo Tausig of Chicago.

The marriage of Miss Mary Eleanor Fish and Arthur C. Willis took place on May 11 in the chapel of the Fourth Presbyterian church and was followed by a supper at the residence of Mrs. E. E. Brooks at 7000 South Shore drive. Mr. and Mrs. Willis are honeymooning at French Lick.

Mr. and Mrs. Joseph Sippel of Park Ridge announce the marriage of their daughter, Vivian Esther Rose, to Jules A. Kusel, son of Mr. and Mrs. A. J. Kusel of Park Ridge. After May 24 Mr. and Mrs. Kusel will reside at 1004 Crescent avenue, Park Ridge.

The wedding of Miss Minetta Cantor of 1031 Buena avenue and Kenwyn Cole, son of Mr. and Mrs. H. P. Wild of 5917 Frontier avenue, took place on May 11 at the Fourth Presbyterian church and was followed by a breakfast at the Monterey hotel. After a motor trip through Michigan Mr. and Mrs. Crabs will reside at 5920 North Clark street.

L. Spitzer of New York City announces the marriage of his daughter, Janet, to Robert P. Pollak, son of Mrs. Herman Pollak of the Del Prado hotel.

Mr. and Mrs. Nathan Marks of 5609 West Madison street announce the marriage of their daughter, Natalie, to Frank Jerome Spector, son of Mr. and Mrs. Jacob Spector of Madison Wis.

Announcement has just been made of the marriage of Mrs. Mary H. Bruce, daughter of Mr. and Mrs. William Hochenberger of New York, to Charles V. Bronell of Chicago, which took place on Oct. 15, 1928, at 6817 Dorchester avenue, with the Rev. Gilbert E. Cox, pastor of the Woodlawn Park Methodist church, officiating. Mr. and Mrs. Bronell are residing at 1462 East 67th street.



MISS KATHE BRINK.
[Gibson Photo.]

Mr. and Mrs. Eric Brink of 3618 Greenview avenue announce the approaching marriage of their daughter, Kathe, to John R. Thompson of Chicago and Toronto, to take place next Friday at St. Paul's church.

ENGAGEMENTS

Mr. and Mrs. W. H. L. Bowden of Highland Park announce the engagement of their daughter, Marjorie Claire Pawson, to W. Buell Scace, son of Mr. and Mrs. Stephen B. Scace of 916 South Park avenue. Mr. Scace is a graduate of the University of Chicago and a member of Delta Sigma fraternity.

Mr. and Mrs. William G. White of 1 Farwell avenue announce the engagement of their daughter, Adair McCulloch, to Ernest Arthur Verrinder of Chicago, son of Mr. and Mrs. Arthur Verrinder of Winnipeg, Canada.

Mr. and Mrs. Peter J. O'Brien of 800 Washington boulevard announce the engagement of their daughter, Catherine Marie, to Charles Evans Perry, son of Mrs. Odell Perry of Chicago.

Mr. and Mrs. John J. Cappelen of Twin Lakes, Wis., announce the engagement of their daughter, Gloria Elizabeth, to Jerome Anthony Rensch, son of Mr. and Mrs. Joseph Rensch of Wilmette, Ill.

Mrs. Arthur Turner of 6608 Lafayette avenue announces the engagement of her daughter, Louise Anne, to Harold E. Parmele, son of Mr. and Mrs. A. C. Parmele of Rockford, Ill. The wedding will take place next month.

Mr. and Mrs. Sam Lachow of Milwaukee announce the engagement of their daughter, Ida Edith, to Milton Rubinman, son of Mrs. Anna Nudelman of 5456 Everett avenue.

Mrs. Louis Davidson of Des Moines, Ia., and Chicago announces the engagement of her daughter, Hortense Evelyn, to Raymond Hillman Starr of Kansas City, Mo., son of Norton Starr of Evanston. Miss Davidson will graduate in June from Goucher college. Mr. Starr is a graduate of the Massachusetts Institute of Technology.

Mr. and Mrs. Charles Strauss of 800 Dorchester avenue announce the engagement of their daughter, Hannah, to Jerome L. Salm, son of Mr. and Mrs. Isaac Salm of Evanston.

Mr. and Mrs. Ignatz Rothman of 2608 Evergreen avenue announce the engagement of their daughter, Fannie, to Benjamin Puzes, son of Mrs. Rose Puzes of 3653 Leland avenue. The wedding will take place on June 23.

Mr. and Mrs. I. Grofman of 1020 North Hamlin avenue announce the engagement of their daughter, Ida, to Frank Rosenberg, son of Mr. and Mrs. I. Rosenberg of 4600 North Avers avenue.

Mr. and Mrs. Abraham Duskin of 1050 North Kedzie avenue announce the engagement of their daughter, Deana, to Leo A. Lerner, son of Mr. and Mrs. Harry Lerner of 3423 Lexington street. The wedding will take place on July 14.

Mr. and Mrs. Albert Freeman Solbery of Evanston announce the engagement of their daughter, Virginia Bell, to Walter Clarke Roberts of Chicago, formerly of Buffalo, N. Y. The wedding will take place on June 11 at the residence of the bride's parents. Miss Solbery is a graduate of National Park seminary at Washington, D. C., and of the National Kindergarten and Elementary college. She is president of the young woman's auxiliary of the Woman's club of Evanston.

Mr. and Mrs. Aleck Soboroff of 4316 North Sacramento boulevard announce the engagement of their daughter, Helen, to S. Bruce Cohen, son of Mrs. Fannie Cohen of Chicago. Miss Soboroff is a senior at the University of Illinois and a member of Sigma Delta Tau sorority. Mr. Cohen is a graduate of the University of Illinois and a member of Tau Delta Phi fraternity.

Mr. and Mrs. Reuben Levin of 6353 Wayne avenue announce the engagement of their daughter, Estelle, to Harold William Cohn, son of Mr. and Mrs. Charles Cohn of Chicago.

Mr. and Mrs. Morris J. Wohl of 705 South Lawndale avenue announce the engagement of their daughter, Shirley, to Jack J. Sonies, son of Mrs. Bertha Sonies of 1328 South Central Park avenue.

Mr. and Mrs. Louis Barman of 1333 South Harding avenue announce the engagement of their daughter, Estelle, to Samuel Kipnis, son of Mr. and Mrs. Hyman Kipnis of 3146 West 16th street.

Dr. and Mrs. Thomas C. Seright of Chatsworth, Ill., announce the engagement of their daughter, Mary, to Bernard A. Schraeder, son of Mr. and Mrs. Carl Schraeder, of Wilmette. Both are graduates of the University of Illinois. Miss Seright is a member of Theta Phi Alpha sorority, and Mr. Schraeder belongs to Theta Kappa Phi and Phi Alpha Delta fraternities.

SOCIETY PERSONALS

Mr. and Mrs. Edward E. Levy of the Windermere hotel will sail on June 1, on the Ile de France to spend the summer in Europe, returning Sept. 1.

Mr. and Mrs. Walter P. Hemmens of the Stevens hotel have returned from a trip through the Canal Zone.

Mr. and Mrs. Alexander L. Jarema of River Forest announce the arrival of a son, George Woodruff Jarema, on May 4 at St. Luke's hospital.



MISS LILLIAN M. SCHARF.
[Rembrandt Photo.]

Mr. and Mrs. Fred Scharf of 3100 North Drake avenue announce the engagement of their daughter, Lillian Marie, to Sidney Hartman, son of Morris Hartman of Chicago.



MISS VESTA PALME DOOSE.
[Doose Photo.]

Mr. and Mrs. Harry B. Doose of 3622 Lake View avenue announce the engagement of their daughter, Vesta Palme, to Kenneth Moody Eicher, son of Mr. and Mrs. Willis K. Eicher of Detroit, Mich. The wedding will take place on June 22 at the Church of the Atonement.

See Other Mandel Announcement in Another Section of This Paper

Mandel's Sale of Rogers Silver Plated Flatware

Empire Pattern— for June Brides **½ Price** *50-Year Guarantee*

A phenomenal special sale of Rogers silverplate, including all flatware pieces, at just half their usual price. This is not a discontinued pattern, for the Empire is one of the most popular designs among the Rogers patterns.

Tea Spoons, dozen,	$2.50
Dessert Spoons, dozen,	$4.50
Table Spoons, dozen,	$5.00
Coffee Spoons, dozen,	$2.50
Soup Spoons, dozen,	$5.00
Bouillon Spoons, dozen,	$4.50
Dessert Forks, dozen,	$4.50
Medium Forks, dozen,	$5.00
Salad Forks, dozen,	$5.00
Oyster Forks, dozen,	$3.50

You can add to your set of this pattern at any time.

Buy on Mandel Co-operative Plan

Purchases of $50 or more may be made on the deferred Payment Plan—with a whole year to pay.

Mandel's Silver Plated Ware—First Floor—Wabash.



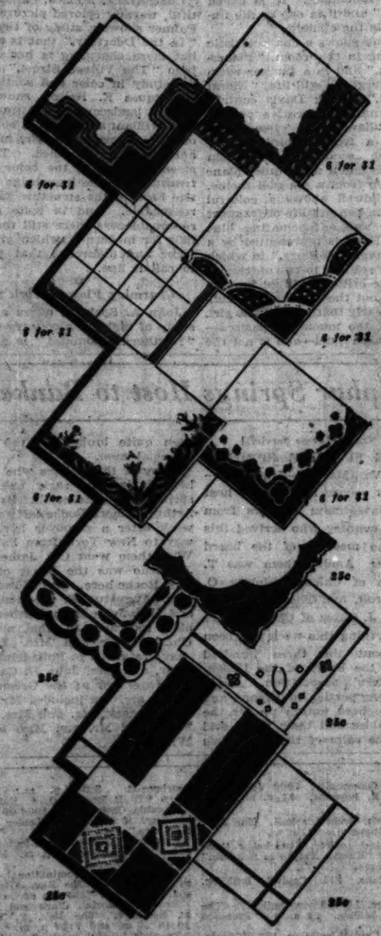
Butter Spreaders, dozen,	$4.50
Medium Knives, dozen,	$11.00
Dessert Knives, dozen,	$10.50
Butter Knives, each,	50c
Sugar Spoons, each,	50c
Meat Forks, each,	75c
Berry Spoons, each,	$1.15
Gravy Ladles, each,	90c
Cream Ladle, each,	65c

The 50-year guarantee assures lasting service.

Sale! 24,200 Irish Linen Handkerchiefs—Save ¼ to ½

Direct Imports Surplus Stocks from 3 Belfast Manufacturers

6 for $1



Women's white linen handkerchiefs, plain or with hand-embroidered corners and spoked hems. Bright prints with midget or hand-rolled hems. Six for $1.

Dainty Scalloped Linen Handkerchiefs, each, **25c**

Women's colored novelty handkerchiefs, with cleverly scalloped edges; white ones with hand embroidered corners. At 25c.

Women's Fine Linen Handkerchiefs, each, **35c**

Exquisite white linen handkerchiefs, with hand embroidered corners; or with assorted spoked hems. Also colored novelties.

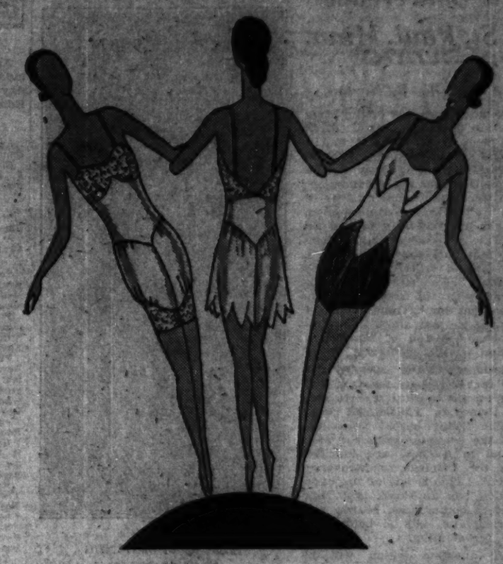
Men's Fine Linen Handkerchiefs, each, **25c**

White linen, in sheer or heavy weight, with thread-drawn, shirred hems, in choice of widths. Remarkable values at 25c each.

Boys' Handkerchiefs, Gaily Printed, each, **15c**

Irish linen handkerchiefs for boys, with printed borders in bright shades and attractive designs. Savings of one-third.

Mandel's—First Floor—State.



Fashion Showing of Van Raalte LINGERIE . . . .

Mannequins Will Present Newest Models—While Designer-Lecturer Tells Their Fashion Story

Monday, Tuesday and Wednesday, at 3 o'clock each afternoon, Madame Mauclair, designer-lecturer from the Van Raalte Company, will explain the features of this lingerie while mannequins model. While one model wears the lingerie, a second model will wear a frock over the same type lingerie, showing the smooth fitting qualities.

Come to Ivory Room of Mandel's Tea Rooms—Ninth Floor—3 o'Clock Each Afternoon

Singlettes, panties, briefs, bloomers, gowns are in the demonstration—and on sale on Third Floor.

Mandel's Lingerie—Third Floor—State.

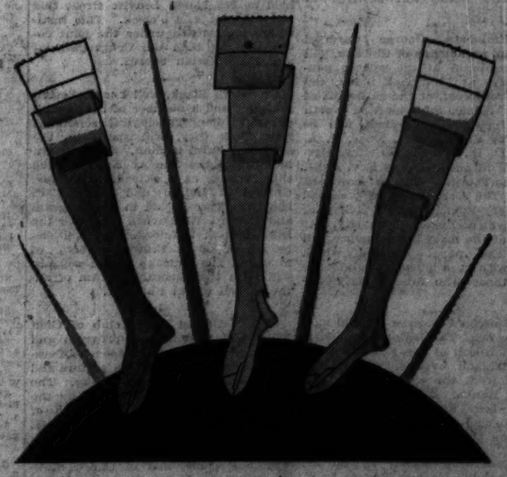
Models Will Wear

Van Raalte Hose Ombre Sun-Tan

$2.50 *pair*

Something new under the sun—shaded hose in graduated sun colors, called "sunrise," "sunblush," "sunset," that are deep in tone at the ankle, shade to light at the top. Picot-tops, too, in clear, sheer chiffon—with silk heel, plated foot and block toe. Sizes from 8½ to 10. At $2.50.

Mandel's—First and Fifth Floor—State.



MANDEL BROTHERS

STATE AT MADISON

Presbyterians to Hold Conference in St. Paul, Minn.

By the Rev. W. B. Norton.

THE general assembly of the Presbyterian church of the U. S. A. will meet at St. Paul, Minn., in annual session beginning Thursday and continuing until June 1. The presbyteries throughout the denomination have elected an equal number of ministers and elders commissioners, which make up the body of the assembly. Chicago presbytery has elected twelve ministers and twelve elders, and Dr. Cleland B. McAfee of the Presbyterian Theological seminary is being sent with the unanimous indorsement that he be nominated for moderator of the assembly. The first item of business and of interest is the election of the moderator.

Commissioners to the assembly this year will face a serious responsibility in acting on the several reports concerning Princeton Theological seminary. The "blue book" is in the hands of the commissioners for their study, and in it there are four reports on the Princeton controversy, all different. This is one of the questions which has appeared again and again before committees, boards, and presbyteries, and will be before the assembly for solution.

Another question which will be brought before the commissioners is that of the status of the women in the Presbyterian church. A proposal has been adopted by the Presbyterian general council, recently in session in Philadelphia, to give women equal rights in the Presbyterian church of the U. S. A. The Methodist Episcopal church ordains women as local deacons and elders, but does not admit them to what is still called the itinerant membership of the annual conference and the right to continuous appointment as pastors.

Forty-three of the leading Protestant denominations in the United States, according to a carefully compiled report, called "Women and the Ministry," published recently by Doubleday, Doran & Co., grant the right of ordination to women.

The report of the Presbyterian and Methodist joint conference of Jan. 30 on the proposed union of the denominations will also be brought before the assembly and will receive careful attention. Mergers and unions are at present the subjects of almost universal consideration. The missionaries will be zealous that the great issue concerning carrying the gospel to all lands and a closer union of efforts may be brought into prominence.

These are the four prominent questions, but many related and of minor importance will be discussed and planned for.

The Rev. Isidore Dwyer, C. P., and the Rev. Sylvester Cichanski, C. P., leader of the mission band of Norwood Park, will open a two weeks' session in Old St. John's Catholic church, 18th and Clark streets, this morning. Eight different languages will be used during the services. Father Dwyer will have charge of the English and German sections and Father Cichanski of the Polish, Bohemian, and Slav languages. The missionaries will be assisted by the Extension Fathers; Dr. E. Melchior Gunnaes specializes in any Oriental tongue, Dr. Rowan in the Italian, and Father St. John in the French. The services will continue every evening until June 2.

Pastors and delegates representing 601 English and Norwegian language Lutheran congregations, of which 377 are located in Wisconsin and the remaining in Illinois and other states east, will meet in Our Savior's Lutheran church, Beloit, Wis., on Friday morning at the biennial convention of the eastern district of the Norwegian Lutheran church of America, the Rt. Rev. O. J. H. Preus of Chicago, presiding. The convention will continue until Tuesday afternoon next. The Rev. M. W. Halverson is the pastor of the church in Beloit entertaining the convention.

One of the interesting features in connection with the work of this district is the rapid progress which is taking place in the transition into the use of the English language and the organization of a large number of exclusive English congregations. Among the speakers from Chicago are the following: The Rev. R. A. Harrisville, the Rev. G. M. Rundhaug, the Rev. Alfred Forness, the Rev. Omar Brenne, and the Rt. Rev. O. J. H. Preus. All the discussions in the convention will be carried on in the English language, though any delegate or pastor who prefers the Norse will be free to use it.

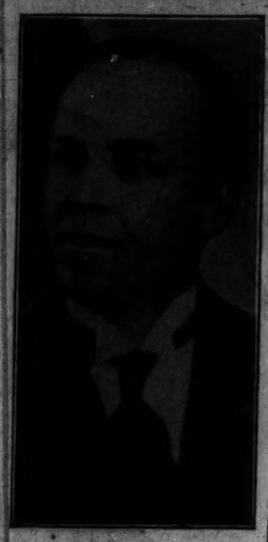
His Eminence George Cardinal Mundelein, archbishop of Chicago, will be the celebrant at the solemn pontifical mass at 11 o'clock today, the feast of Pentecost, at the cathedral of the Holy Name, Superior and North State streets. The cardinal will be assisted by the Rt. Rev. Msgr. F. A. Purcell, D. D., and the Rt. Rev. Herman F. Wolf and the Very Rev. Msgr. J. J. Horsburgh will be assistant deacons. The sermon will be preached by the Very Rev. Robert M. Kelley, S. J., president of Loyola university. At the end of the mass his eminence will impart the papal blessing which carries with it a plenary indulgence for all those who are properly disposed.

The Episcopal diocese of Chicago, the Western Theological seminary, and the Church of the Epiphany, 201 South Ashland avenue, will receive bequests from the estate of the late Mary L. Banks. Bishop C. P. Anderson has been appointed executor of the estate and about $50,000 is expected to come to these organizations.

The Sanctuary society of St. Jerome's Catholic church, Rogers Park, the Rev. Thomas F. Farrell, pastor, will give its annual May party on Wednesday afternoon at 2 o'clock at the Edgewater Beach hotel. St. Jerome's was the first Catholic church in Rogers Park and this will be made the occasion of a homecoming of old friends and neighbors. Miss Elizabeth Phillips is chairman of the prize committee.

Episcopal young people of the middle west will meet at Taylor hall, Racine, Wis., from Friday to Sunday next at the call of Bishop Campbell Gray of northern Indiana, president of the midwest synod, to consider common problems of youth. Dr. Frederick C. Grant, president of the Western Theological seminary, Evanston; E. E. Piper, Detroit, Mich.; Harold C. Barlow, Milwaukee, Wis., and John Young, Ohio, president of the young people's federation of the midwest, are among church the speakers on the program.

NEWS OF CHURCHES



THE REV. ORLANDO INGVOLDSTAD.

The Rev. Orlando Ingvoldstad, succeeding the Rev. Simun Peter Long, D. D., will be installed as the pastor of the Wicker Park Lutheran church, Hoyne and Le Moyne avenues, this morning at 10:30 o'clock by the Rev. J. Allen Leas. He comes from the United Lutheran church of Grand Forks, N. D., where it has been necessary to hold services in the large city auditorium on account of the lack of seating capacity in the church.

The Rev. Mr. Ingvoldstad was born in Decorah, Ia., and received his education at St. Olaf's college, Northfield, Minn. He spent a year abroad in study at the University of Oslo, Norway, and then received his candidate of theology diploma at the United Church seminary, St. Paul, Minn. Two more years were spent in graduate study at the University of Minnesota and the Biblical seminary, New York City, after which he was given his B. D. degree at the Chicago Lutheran Theological seminary.

Mr. Ingvoldstad founded the Chicago Lutheran Bible school, now at 2720 West Washington boulevard, in 1917, and the Long Lake Bible conference in 1919. He remained head of these institutions until 1927. The Lutheran Ministers' Association of Chicago will hold a meeting in June at the Rev. Mr. Ingvoldstad's summer home at Pickerel Point, Long Lake.

The convention of the Illinois synod of the United Lutheran church will be held at the Woodlawn Immanuel Lutheran church, 64th street and Kenwood avenue, the Rev. Clarence E. Paulus, pastor, beginning on Tuesday and closing on Friday. Preceding the meeting of the synod the synodical brotherhood banquet will be given tomorrow evening. The Rev. C. H. Hightower, president of the northern conference, will preach the opening sermon on Tuesday evening. Special features will be the recognition of the 400th anniversary of the publication of Luther's catechism, "The Little Book," and the ordination of a number of young men on Thursday evening when the Rev. I. W. Bingaman, D. D., of Quincy, Ill., will preach the ordination sermon.

Several churches in the city will observe Pentecost today as a special celebration. At the Woodlawn Baptist church, University avenue and East 62d street, it marks the closing of a seven weeks' series of special services. The Rev. Melbourne P. Boynton, D. D., will preach and administer the communion. He will also give the right hand of fellowship to new members who have been gathered during the last seven weeks.

The soloist at the 4 o'clock organ recital and vesper service at the Fourth Presbyterian church, Delaware place and North Michigan boulevard, this afternoon will be Louise Carlton and she will sing "Thou Wilt Keep Him," by Patton. Eric DeLamarter at the organ will have an unusual program and the preacher will be Dr. Alfred H. Barr.

Dedication services of the new Onward Neighborhood House will be held at 608 North Leavitt street this afternoon at 4:30 o'clock. This institution is operated under the joint cooperation of both the Congregational and Presbyterian boards.

Dr. Hugh Black, well known Scotch preacher and a member of the faculty of the Union Theological seminary, New York City, will speak on the subject, "Faith in Man," at Orchestra hall before the Sunday Evening club this evening at 4 o'clock. The Rev. Clifford L. LeDuc and Richard C. Hall will have a part in the program and Clifford W. Barnes will give the Bible talk at 7 o'clock. Compositions by Dr. J. Lewis Browne, director of music in the Chicago public schools, will form the musical program of anthems and organ numbers.

The Methodist Men's club of Glen Ellyn will give its last program and entertainment for the season on Tuesday evening in the church parlors and it is varied and interesting. The unique feature will be a talk by the Rev. Rudolph Malek, companion of Theodore Roosevelt, neighbor to Mr. and Mrs. Martin Johnson, during a part of the time they were filming "Simba," companion of Ogden Stewart White, and nine years a missionary to Africa. His subject is "Africana." Ladies' Aid society also will present "Ye Olde Fashioned Tea of Ye Olden Days," a drama of forty years ago.

The Baptist Ministers' conference will be held tomorrow afternoon at 2 o'clock at the Northern Baptist Theological seminary, 3040 West Washington boulevard. The speakers are the Rev. John R. Sampey and the Rev. Bruce Kinney. The president's reception will follow the conference.

This afternoon at 3:30 o'clock a memorial service will be held for Dr. John A. Earl, editor of the Baptist, who died at St. Paul, Minn., May 4 and was buried here. The service will be held at the Oak Park Baptist church, where Dr. Earl made his church home while residing in Oak Park.

SERMONS AND SERVICES in CHICAGO CHURCHES TODAY

NOTICE.

Announcements for this column must reach THE TRIBUNE by Thursday morning. Address Religious Editor, THE TRIBUNE, Chicago.

ADVENT CHRISTIAN.

Augusta Street, 2030 Augusta-st. The Rev. Fitz Mutra. 11 a. m. and 7:30 p. m.

Blessed Hope, Grenshaw-st., at Karlov-av. A. E. Bloom. 11 a. m. and 7:30 p. m.: Peter Li, Chinese missionary.

AMERICAN CATHOLIC.

St. Cecilia's Oratory, Garrick hall, 64 W. Randolph-st. Masses 8:30 and 9:45 a. m.

St. Mary's, 4417 N. Mulligan-av. Mass 10:30 a. m.

BAPTIST.

Covenant, Normal-blvd. at 60th-pl. The Rev. H. Lee McClendon. 10:30 a. m.: "The Meaning of Pentecost." 7:30 p. m.: "The Seven Churches of Revelation."

First, 835 E. 50th-st. The Rev. P. J. Stackhouse. 11 a. m.: "Why the Gospel Still Gripes." 8 p. m.: "Religion—Whither Bound?" C. L. Shay.

First Danish, Belden and Kildare-av. The Rev. Alexander Horlis. 10:45 a. m.: Danish. 7:45 p. m.: "The Battle of Armageddon."

Judson, Austin-blvd. and Potomac-av. The Rev. Joseph Croft Dent. 11 a. m.: "The First Church Officers." 7:45 p. m.: "A Poor Rich Son."

Hyde Park, 5600 Woodlawn-av. The Rev. R. W. Schloerb. 11 a. m.: "Christ's Promise of Greater Achievement." 8 p. m.: "A Russian Friend of Humanity."

Rogers Park, Greenleaf and Hillsdale-avs. The Rev. H. S. Griffin. 11 a. m.: "The Nearness of Christ." 8 p. m.: "Does God Have a Purpose for Individuals?"

Second Swedish, 7848 S. Normal-av. The Rev. E. E. Eklof. 7:30 p. m.: "God Calling Still."

Tabernacle, Monroe at Spaulding. The Rev. S. J. Reid. 11 a. m. and 7:30 p. m.: "Japan."

Temple, Humboldt-blvd. at Cortland-st. The Rev. H. G. Smith. 11 a. m.: "Life—Material Comforts or Quality of Existence?" 8 p. m.: "When Are You Done with Sin?"

Western Avenue, Western and Warren-av. The Rev. A. C. Drummond. 11 a. m.: "Beaten Trails." 7:45 p. m.: "Choosing for God."

CHRISTIAN SCIENCE.

Subject in all churches: "Mortals and Immortals."

First, 4017 Drexel-blvd. 10:45 a. m. and 7:45 p. m.

Second, Wrightwood-av. at Pine Grove-av. 10:45 a. m. and 7:45 p. m.

Third, Washington-blvd. and Leavitt-st. 10:45 a. m. and 7:45 p. m.

Fourth, Harvard-av. and Marquette-rd. 10:45 a. m. and 7:45 p. m.

Fifth, 4840 Dorchester-av. 10:45 a. m. and 7:45 p. m.

Church of the Redeemer, 1052d-st. and Parnell-av. The Rev. M. B. Williams. 8, 9:45, and 11 a. m.

Seventh, 5318 Kenmore-av. 10:45 a. m. and 7:45 p. m.

Eighth, 4359 S. Michigan-av. 10:45 a. m. and 7:45 p. m.

Ninth, 6154 Woodlawn-av. 10:45 a. m. and 7:45 p. m.

Tenth, 5640 Blackstone-av. 10:45 a. m. and 7:45 p. m.

Eleventh, 2840 Logan-blvd. 10:45 a. m. and 7:45 p. m.

Twelfth, 635 Grace-st. 10:45 a. m. and 7:45 p. m.

Thirteenth, 10317 Longwood-dr. 10:30 a. m. and 7:45 p. m.

Fourteenth, Sunnyside-av. and Paulina-st. 10:45 a. m. and 7:45 p. m.

Fifteenth, 301 N. Central-av., Austin. 10:45 a. m. and 7:45 p. m.

Sixteenth, 7201 N. Ashland-av. 10:45 a. m. and 7:45 p. m.

Seventeenth, the Masonic Hall temple, 32 W. Randolph-st. 10:45 a. m. and 7:45 p. m.

Eighteenth, 7263 Coles-av. 10:45 a. m. and 7:45 p. m.

CONGREGATIONAL.

Austin, Pine-av. and Ohio-st. The Rev. C. G. Clarke. 10:30 a. m.: "The Everlasting Arms." 8 p. m.: "Mother Eve's First Great Mistake."

First, Oak Park. The Rev. Albert W. Palmer. 10:45 a. m.: "The Search for Excellence." The Rev. Charles Hallock Beale.

Hyde Park, 56th-st. and Dorchester-av. The Rev. Willis L. Goldsmith. 11 a. m.: "Christian Morale."

Immanuel, Berteau-av. at Troy-st. The Rev. C. B. Gould. 11 a. m.: "A Well Balanced Christian." 8 p. m.: Ambrose Wyrick.

New England, 809 N. Dearborn-st. The Rev. J. R. Heyworth. 10:45 a. m.: "The Process and the Product." 7:45 p. m.: "The Wrong Way of Doing Right."

New First, Washington and Ashland-blvds. The Rev. Walter A. Morgan. 11 a. m.: "Conscripts of Destiny." 7:45 p. m.: "The Soul that Ignores Realities."

Rogers Park, Morse and Ashland-avs. The Rev. A. A. Stockdale. 11 a. m.: "The Dominant Mood." The Rev. Carl S. Patton.

South, 40th-st. and Drexel-blvd. The Rev. W. F. Slade. 11 a. m. and 7:30 p. m.: "Am I the Captain of My Soul?"

Warren Avenue, Warren and Albany-avs. The Rev. W. H. North. 10:45 a. m.: "Success"] and 7:30 p. m.

Wellington Avenue, Wellington-av., near Broadway. The Rev. George S. Milliff. 11 a. m.: "Moral Emotions." Joseph King.

DISCIPLES OF CHRIST.

Jackson Boulevard, 2418 Jackson-blvd. The Rev. C. S. Lekler. 10:45 a. m.: "The Spirit's Mission to the World." 7:45 p. m.: The Rev. D. A. Wickiser.

North Shore, 1326 Ainslie-st. The Rev. C. W. Longman. 11 a. m.: "The House of God."

Paxton Avenue, Paxton-av. and 83d-st. The Rev. W. F. Shaw. 10:50 a. m.: Albert E. Martin of Joliet. 7:45 p. m.: Carl E. Smith and Warren Matthews.

University, 57th-st. and University-av. The Rev. Edward Scribner Ames. 11 a. m.: "Magnanimity." Wayne A. R. Leys.

EPISCOPAL.

St. James' cathedral, Cass and Huron-sts. 8, 9:45, and 11 a. m., and 5 and 7 p. m.

Advent, 2000 Logan-blvd. The Rev. Gerald G. Moore. 7:30 and 11 a. m. and 7:45 p. m.

All Saints, Wilson and Hermitage-avs. Rev. Floyd Bernard. 7:30, 9:30, and 11 a. m. and 7:30 p. m. The Rev. Irving St. John Tucker.

Atonement, 5740 Kenmore-av. The Rev. Alfred Newberry. 7:30 and 11 a. m. and 5 p. m.

Calvary, 3160 W. Monroe-st. The Rev. H. R. Neely. 7:30, 9:30, and 11 a. m. and 7:30 p. m.

Cathedral Shelter, Washington-blvd. and Peoria-st. The Rev. David E. Gibson. 7:30 and 11 a. m.

Christ, 5500 Woodlawn-av. The Rev. Francis Nitchie. 7:30 and 11 a. m. and 5:30 p. m.

Church of the Ascension, 1133 N. La Salle-st. The Rev. William D. Steelcopf. Masses 8, 9:15, and 11 a. m. Evensong and benediction, 7:30 p. m.

Church of the Epiphany, Ashland-blvd. at Adams-st. The Rev. J. F. Plummer. 7:30, 9:30 and 11 a. m. and 5:30 p. m.

Church of the Good Samaritan, N. Humphrey-av., near Austin-blvd. The Rev. M. B. Green. 7:30, 9:30, and 11 a. m.

Church of the Incarnation, 1052d-st. and Parnell-av. The Rev. M. B. Williams. 8, 9:45, and 11 a. m.

Church of the Redeemer, 56th and Blackstone-av. The Rev. J. H. Hopkins, 8, 9, 9:15, and 11 a. m. and 7:30 p. m.

Holy Cross Immanuel, 5843 S. Morgan-st. The Rev. T. N. Barrowell. 8, 9:30, and 11 a. m.

Holy Innocents, Mont Clare mission, 2631 N. Mont Clare-av. The Rev. W. S. Pond. 10 a. m.

St. Barnabas, 4241 W. Washington-blvd. The Rev. Walter S. Pond. 7:30 and 11 a. m. and 4:30 p. m.

St. Benjamine's, 6724 Stewart-av. The Rev. Howard R. Brinker. 7:30, 9:30, and 11 a. m. and 7:30 p. m.

St. Chrysostom's, 1424 N. Dearborn-st. 8, 9:30, and 11 a. m. and 4 p. m. Carillon recital.

St. Mark's, 4457 S. Drexel-blvd. The Rev. W. A. Simms. 8, 9:30, and 11 a. m.

St. Peter's, Belmont-av. at Broadway. The Rev. H. L. Bowen. 7:30, 9:30, and 11 a. m. and 5 p. m.

St. Simon's, Leland and Racine-av. The Rev. W. 2. Travis. 7:30, 9:30, and 11 a. m.

EVANGELICAL.

Grace, 80th-st. and Albany-av. The Rev. R. C. Stamper. 10:45 a. m.: "Needy Humanity at the Door of the Church."

First English, 3062 Palmer-sq. The Rev. L. W. Goebel. 10:45 a. m.

Immanuel, 70th-st. at Michigan-av. The Rev. H. J. Schick. 10 a. m.: English: "Pentecost." 11 a. m.: German: "The Holy Work of the Spirit."

St. John's, Wesley-av., at Crafts-st. The Rev. A. J. Munsterman. 10:15 a. m.: "The Gospel of Pentecost."

Salem, 3830 S. Emerald-av. The Rev. Joseph A. George. 10:30 a. m.: "The Service of Communion for Pentecost."

St. Peter's, Cortez at Oakley-blvd. The Rev. H. E. Lambrecht. 10 a. m., English. 11:15 a. m., German.

St. Peter's chapel, George and Lafayette. The Rev. H. E. Lambrecht. 11:15 a. m., English.

JEWISH.

Chicago Sinai congregation, 4600 Grand-blvd. Rabbi Louis J. Mann. 11 a. m.: "The Size of a Man."

Temple Isiah Israel, Hyde Park-blvd. and Greenwood-av. Rabbi Gerson B. Levi. 11 a. m.: "Why Do We Pray?"

LIBERAL CATHOLIC.

St. Raphael's, 1105 Lawrence-av. The Rev. R. Bruce-Mozen. 11 a. m.: "Beauty in Worship."

LUTHERAN.

Archer Mission, 5850 Archer-av. The Rev. P. W. Cramanzke. 8 a. m.

Bethel, 2101 Humboldt-blvd. The Rev. Sverdrup Tollefson. 10:30 a. m.

Christ, Harvard-st. and East-av., Oak Park. The Rev. E. T. Lams. 11 a. m.: "The Festival of the Holy Spirit."

Ebenezer, S. Keeling-av., at W. 13th-st. The Rev. W. Gabl. 10 and 11 a. m.

Epiphany, Sacramento-blvd. and Lexington-st. The Rev. C. B. Engley. 11 a. m.: "Passion and Work of the Holy Spirit." 8 p. m.: "The Holy Spirit and Christian Leadership."

Gethsemane, 45th-pl. and Princeton-av. The Rev. F. G. Miessler. 10 a. m.: English.

Good Shepherd, 62d-st. and S. Keeler-av. The Rev. Paul W. Camanske. 10:45 a. m.

Grace English, Belden-av. and Geneva-ter. The Rev. E. P. Scharf. 11 a. m.: "A Christian's Equipment."

Holy Trinity, Addison-st. and Maple Square. The Rev. J. A. Leas. 9:45 and 11 a. m. and 8 p. m.

Hope, 6400 S. Washtenaw-av. The Rev. John A. Leimer. 10:45 a. m.

Luther Memorial, Campbell and Wilcox-avs. The Rev. J. E. Hummon. 10:45 a. m.: "Inspiration for Service."

Our Savior's, Berteau and Laramie-avs. The Rev. Jens E. Thorson. 11 a. m.: "The Dwelling Place of God."

Pilgrim, Cuyler-av. and N. Lincoln-st. The Rev. H. C. Steinhoff. 8:30 and 11 a. m.

Mount Olive, Tripp-av., at Byron-st. The Rev. B. H. Hemmeter. 11 a. m.: "The Lord's Supper."

St. John's, 306 Circle-av., Forest Park. The Rev. M. Wagner. 9 a. m. and 7:45 p. m.

St. John's, 1200 S. 5th-av., Maywood. The Rev. M. E. Boulton. 11 a. m.

St. Luke's, E. 77th-st. and Constance-av. The Rev. Theodore E. Conrad. 10:45 a. m.: "A Priceless Invitation." 7:45 p. m.: "The Christian's Citizenship."

St. Luke's, Belmont and Greenview-avs. The Rev. Carl J. Hoffman. A. H. Kreismann, assistant pastor. 9:30 and 11 a. m.

St. Paul's, Orchard, Kemper, and Fullerton-av. The Rev. Jacob Pister. 10 and 11 a. m.

St. Timothy, Kildare and Dickens-av. The Rev. Oliver G. Fjelstad. 10:30 a. m.

Trinity, 31st-st. and Lowe-av. The Rev. Arthur H. C. Both. 9:30 a. m. [German] and 10:45 a. m. [English].

Trinity, 83d and Paulina-sts. The Rev. H. C. Both. 9:30 a. m. [German] and 10:45 a. m. [English].

Woodlawn, Kenwood-av. at 64th-st. The Rev. Clarence E. Paulus. 11 a. m. and 8 p. m.

METHODIST EPISCOPAL.

Elmhurst, Elmhurst, Ill. The Rev. C. J. Dickey. 11 a. m.: "The Greatest Legacy."

Englewood First, Stewart-av. and 64th-st. The Rev. H. H. Hough. 11 a. m.: "The Coming of God's Kingdom." 7:45 p. m.: "The Value of Salt."

First, Oak Park. The Rev. C. L. Hubbard. The Rev. D. H. Gibbs, associate. 10:30 a. m.: The Rev. Merle M. English. 7:15 p. m.: "How Paul Convinced Onesimus, the Slave, That He Could Be Saved from His Sins."

First, Chicago Temple, Clark and Washington-sts. The Rev. John Thompson. 10:45 a. m.: "Four Rights." 8 p. m.: "Modern Girls and Morals."

Halsted Street Institutional, Halsted, at 20th-st. The Rev. Robert Stephenson. 7:30 p. m.: "The Boy Who Made Good."

Hyde Park, Blackstone-av., at E. 54th-st. The Rev. Robert J. Smith. 11 a. m.: "The Significance of the Birthday of the Church." 7:45 p. m.: "Who Is Great?"

Kenwood, Lake-av. and Congress-st. The Rev. T. K. Griffith. 11 a. m.: "The Fourth Modern Devil."

Park Manor, South Park-av. at 70th-st. The Rev. Willis R. Wilson. 10:45 a. m.: ["Heralds of Peace"] and 7:45 p. m.

Portage Park Community, Irving Park and Lawler-av. The Rev. Roderick Murray. 10:45 a. m.: "A Parsonage Tragedy." 8 p. m.: "Learning from Our Yesterdays."

Ravenswood, Hermitage and Sunnyside-av. The Rev. Almer M. Mennewell. 10:45 a. m.: The Rev. J. Hastie Odgers. 8 p. m.: Service at Ravenswood Presbyterian church.

Sheridan Road, Sunnyside, at Hazel-av. The Rev. Benjamin M. Will. 11 a. m.: "Who Are the Rich?"

St. James, 46th-st. and Hills-av. The Rev. Kinz D. Beach. 11 a. m.: "The Meek Who Inherit the Earth." 8 p. m.: "One Who Could Not be Rebuffed."

Wesley, Diversey-pkwy. and Seminary-av. The Rev. Frederick Funston. 11 a. m.: "The Ascended Christ." 7:30 p. m.: The Rev. Merrill S. Tope.

Woodlawn Park, Woodlawn park. The Rev. Frank S. Cox. 11 a. m.: "The Challenge of the Race." 7:45 p. m.: "The Reappraisal of Our Ethics."

PRESBYTERIAN.

Albany Park, St. Louis-av. and Ainslie-st. The Rev. Robert L. Kerr. 11 a. m. ["Faithful in the Little Things"] and 8 p. m.

Austin, Waller-av. and Fulton-st. The Rev. Walter Henry Nugent. 11 a. m.: "Tolerance Overdone."

Kenwood, 46th-st. and Woodlawn-av. The Rev. William H. Beales. 11:15 a. m.

Sheridan Road, 912 Sheridan-rd. The Rev. Louis Rich. 11:15 a. m.

Humboldt Park, California and Le Moyne. The Rev. Richard Weserik. 11:35 a. m.: "Men of Another Spirit."

UNIVERSITY OF CHICAGO CHAPEL.

University of Chicago chapel, Woodlawn-av. at 59th-st. The Rev. Hugh Black. 11 a. m. Vesper service; 4:30 p. m.

UNITARIAN.

All Souls, Blackstone-av. at 66th-pl. The Rev. Fred Merrifield. 11 a. m.: "New Devils and Old Temptations."

First Woodlawn at 57th-st. The Rev. Von Ogden Vogt. 11 a. m.: "Body and Spirit."

Third, 5521 W. Lake-st. The Rev. Walton S. Cole. 11 a. m.: "Can Psychology Make Us Happy?"

UNIVERSALIST.

Church of the Redeemer, 2024 Washington blvd. The Rev. Lewis B. Fisher. 11 a. m.: "Toleration."

St. Paul's on the Midway, 6010 Dorchester-av. The Rev. Ward Brigham. 11 a. m.

MISCELLANEOUS.

Bethany Union, 1036d-st. at Wood. Clyde McGee. 10:45 a. m.

Byrn Mawr Community, 7000 Jeffery-av. The Rev. M. R. Boynton. 11 a. m.: "Art and Religion."

Central church, Orchestra hall. The Rev. Frederick F. Shannon. 11 a. m.

Chicago Ethical society, Studebaker theater. 11 a. m.: "Human Nature in Religion." Horace J. Bridges.

Christadelphians, 811 Capitol building. 10:45 a. m.

Divine Science, 1614 Stratford building. The Rev. Alice B. Ritchie. 11 a. m.: "Prepared Blessings."

First Unity, Capitol building, 159 N. State-st. 11 a. m. and 8 p. m. Nellie McCollum.

Howard Community, Howard and Sheridan-rd. The Rev. Caradoc J. Morgan. 11 a. m.: "Why Are We Good?"

International Bible Students, 1016 N. Dearborn-st. 3:30 p. m.: "Oppression. When Will It End?" G. A. Hall.

Liverpool Christianity, 1008-09 Auditorium building. 3:30 p. m.: "Lesser and Greater Mysteries." John Murdie.

Karma and Reincarnation league, room 634, 410 S. Michigan-av. 7 p. m. Miss P. Tredwell.

Kenwood Interdenominational, Greenwood-av. at 46th-st. The Rev. Alfred Lee Williams. 11 a. m.: "The Sin of Uselessness."

Mooseheart Memorial, Clark and La Salle-sts. at North-av. The Rev. P. W. Philpott. 10:45 a. m. and 7:30 p. m.

People's Liberal, 65th st. and Stewart-av. The Rev. R. A. White. 10:30 a. m.: "Science and Life."

West Ridge Community, Lunt-av. at Hermitage. The Rev. C. Wesley Israel. 11 a. m.: "Christianity and Love."

Salon Reveals Camera as Superb Art Tool

Photographs at Institute Show Rival Etchings

Some Even Approach Delicacy of Water Color.

By Eleanor Jewett.

BEFORE too many weeks have slipped away it is as well to go for a second visit to the Art institute and examine with greater care the unusual prints offered by the First Chicago International Photographic salon. The pictures have been hung in the last of the east wing galleries, in the long hall, and on both sides of the great stairs.

The strides that photography has made are amazing. The camera has become in the hands of an expert almost as much of an art tool as the chisel or the knife. A number of these photographs can be compared favorably with etchings, with engravings or lithographs. A few approach the delicacy of a water color.

* *

From All Over World.

The prints come from all over the world. England is represented. Poland, Italy, Australia, Czecho-Slovakia, Scotland, Canada, Russia, Java, Roumania, Belgium, Germany, and Egypt—all of these as well as the United States are listed among the contributors. With the wealth of the world from which to choose, one need not wonder too greatly at the brilliance of the result.

Miss Dorothy Wilding, England, offers two important portraits—George Bernard Shaw and Miss Helen Wills—and a charming nude, "The Silver Turban." "Reverie," by Gilbert B. Seehausen, is another exquisite nude. There are several delightful studies of children. One is "Toni," by Douglas, and a second is "Nancy," by Joseph D. Toloff. Leonard Misonne, the Belgian, offers four beautiful landscapes. "Paturage" and "Nuees" are two of the loveliest.

It is almost impossible to go through the rooms and pick out the best work. So many things come into account. For example, there is a splendid piece of drama in the captive man pulling against his chains, a slave, evidently, under the lash against idling; there are studies of flowers, of street scenes, of pastoral scenes, of clouds, of pools, of people. Personal taste plays a great part in finding qualities to admire. It is much more comprehensive to say that the exhibit is very fine and then each one can select his own particular favorites.

* *

Many Chicagoans Contribute.

Among the Chicago men who have contributed to the excellence of the show are George Henry High with "Easter Lily," Karl Butka with "Happy," S. Ted Lambert with "The Snow Trail," Clayton W. Moggs with "Gateway of Chicago," Miss Gertrude Munn with "A World of White," Godfrey Lundberg with "Bartlett Simmons," an interesting portrait study, Charles R. Phipps with "I Whisper Tales of Evil Deeds" and "Morning on Mendota," John Skara with "Tickets, Please" and "The Iron Mask," Dr. Max Thorek with "Shakespearian Clown" and "Nonchalance," and Paul Wlerum with "A Lazy Breeze."

At the Chicago Galleries association, 220 North Michigan avenue, there is an excellent show. It is the seventh semi-annual exhibition of paintings and sculpture by the artist members of the association. All the galleries are hung with the exhibit. In the first room, over the desk, hangs the beautifully composed flower painting by Josephine L. Reichman. It is called "Hydrangea," and it is one of the finest canvases in the exhibit.

Gerald Frank shows a characteristic poetic painting in this room, "Fisherman's Dream," and in a further room he shows a gorgeous still life, "Floral Arrangement." Stark Davis contributes two stunning decorative panels. One is in brilliant color, "Decoration Number 3," a tropical bird of gay plumage; the second, "Decoration Number 1," is one a more quiet plane and is built up from a sea gull theme.

Alice L. Bidwell shows a colorful flower study in her still life of fragrant pink flowers and a fascinating blue jar. Claude Buck is represented by a charming canvas "A Story," in which an old lady is reading to two entranced children. One criticism might be suggested. Are not the poses of the children, particularly that of the little girl, too dramatic, too much emphasized—that exaggerated quiet—and is not the texture of the skin too waxen? It struck me so.

* *

A Charming Nude.

Randolph Coats has swerved from the straight portrait and offers us a charming nude, a young girl against a beautifully painted background, but there is something not quite pleasing in her pose—the painting loses by the awkward position of her legs and the odd twist of her body at the waist.

Charles W. Dahlgreen is responsible for "Between Showers," landscape made of a luscious wet road and soft succulent greens. Jessie Arms Botke has a "Flower Panel" of exquisite workmanship. The detail in it is marvelous and a continual delight to the eye. The poised butterfly, the pert birds, the tangle of blossoms—it is one of the choice paintings of the exhibit.

Edgar Forkner's "Old Green Boat" has a vast swing to it. The rush of color and stroke sweeps your attention to a breaking point. There is something very satisfying in this type of abrupt painting. Edward T. Grigware shows a summer landscape made up of hills and trees and water—"Gay Garments," Emily Groom's "Clouds" is in complete contrast. Her sad, melancholy countryside, plunged fathoms deep in rain and mist, is extremely well done, however.

* *

Resembles Hals, Steen.

Lucie Hartrath shows "Autumn Pageant," a wide sweep of glorious country, and "Oaks." Oscar Gross is responsible for another one of the finest pictures in the show. His "Chess" is as meticulously painted as was ever one of the canvases of Hals or Jan Steen. It is a splendid group of three men, two playing and the third looking on, with every detail so wonderfully exact and complete and finished that it has a deathless charm. Besides, it is a livable picture. One could imagine enjoying many years of companionship with it and familiarity would never dull the edge of your pleasure.

Adolph Heinse brings recollections of his superb one-man show last year in the beauty of his present contribution, "Glacier Park Flowers." Charles P. Killgore brings mountain scenery into the exhibit, too, with his particularly lovely "The Sierras in Spring" and takes us a little farther afield in "Cuernavaca, Mexico," another beautiful, warmly colored picture. Pauline Palmer shows a study of two children "In the Doorway," that is attractive, but more charming is her characteristic "The Village Street," a delightful study in color and sentiment.

Marques E. Reitzel shows a decorative landscape in "Autumn Day." It is brilliant and harsh, a bold pattern of line, shape and color, masterfully and daringly handled. The great strength back of the color makes it reasonable. The knowledge and practice back of the structure makes that reasonable. And in spite of all its reasonableness there still remains the flair for modernity which gives it the vigor and difference that permit us to call it fine.

* *

Charming Flower Work Shown.

John A. Spelman offers a stunning study of night in a country of beauty. "Northern Moonlight" is a gorgeous canvas. Anna Lee Stacey shows a high keyed, charming flower painting, "Phlox." John F. Stacey has a large canvas, beautifully handled, "Golden October Afternoon." Frederic Tellander is represented by an unusual painting of a river in a snow storm, a capital performance, "Bennington Creek" and by a more characteristic landscape, "Vermont Hills."

James Topping has succeeded in "Toilers of the Sky" in touching his always wonderful sky paintings with a hint of mysticism. Paul Trebilcock has seldom done more delicate painting than in the lovely portrait "Isabella R. Warner." Agnes Potter van Ryn has done something exceptional, too, in portraiture with her painting of a young girl. There is very clever painting in the background and the composition is unusually satisfying.

"PALMIRA OF VIANNA DO CASTELLO," by Dixie Selden, in the current exhibit at the Chicago Galleries association, 220 North Michigan avenue. This portrait, with its Portuguese costume, is possibly the most striking figure study in the exhibition. Miss Selden has achieved a dangerous feat. She has left the white canvas unpainted to serve as a background for her brilliant figure. The exhibition will continue to June 9.

Charles A. Willmovsky has a [illegible] vating, romantic fantasy in "[illegible] Horses," the cloud horses [illegible] the sunset sky to the yearning [illegible] of an Indian and his pinto wild [illegible] motionless, watching the free [illegible] run in splendor.

In the division of sculpture there is a great deal of fine work. John [illegible] Brcin is showing his portrait [illegible] of Newton Mann; Elisabeth [illegible] shows her fascinating "Jungle [illegible]" Emory P. Seidel, the graceful "[illegible] Dial;" Ruth Sherwood, the [illegible] "Relief: Philip Williams [illegible] Landrum Torrey the delightful [illegible] Arnold [portrait]" and "[illegible] Bijnken and Nod"; and Elizabeth [illegible] Holsman shows her beautiful "[illegible] circling Love."

Edgar Alwin Payne is exhibiting a one-man show of his recent paintings in oil and color at the Altschuler [illegible]. The exhibit opened May 11 and will continue to May 25.

There opened last Friday, with a talk of "Modern Art" by Frederic Robinson, an exhibit of modern paintings by Mater Dominica Pestalozzi of Salzburg. The exhibit is unusual and well worth a visit. It is hung in the "Petit Gourmet," 615 North Michigan avenue.

The South Side Art association opened their annual spring exhibit last week in the Stevens hotel. The exhibition is very fine and it will continue another week.

James H. Winn, one of the greatest silver craftsmen Chicago has ever boasted, is leaving shortly to live in California. Mr. Winn has worked in jewelry in Chicago for the last forty-five years. He is a past-master of the art. In the opinion of Robert Clarkson, one of Chicago's most important and most brilliant young painters, Mr. Winn is the ablest craftsman we have ever had here. He is a member of the Cliff Dwellers, he has been the instructor in jewelry technique at the Art institute, he is a member of the Artists Professional League, Art Institute Alumni, and of the Association of Arts and Industries. Mr. Win

Art Tool

A. Willmovsky has a capt... romantic fantasy in "Wild ... the cloud horses sweep over ... et sky to the yearning dream... dian and his pinto who stand... e, watching the free animals ... splendor.

... division of sculpture there is ... ual of fine work. John David ... showing his portrait relief ... n Mann; Elizabeth Hamlin ... fascinating "Jungle Rabbit"; ... Seidel, the graceful "Gun... uth Sherwood, the adorable ... Philip Williams Jr."; Mabel ... Torrey the delightful "Janet ... portrait)" and "Wynken, ... and Nod"; and Elizabeth T. ... shows her beautiful "Re... Love."

Alwin Payne is enjoying a ... show of his recent paintings ... color at the Allerton house. ... bit opened May 11 and will ... to May 25.

...opened last Friday, with a ... "Modern Art" by Incense ... an exhibit of modern paint... ...ister Dominica Fehringer of ... The exhibit is unusual and ... h a visit. It is hung in the ...urmet," 615 North Michigan.

...outh Side Art association ...eir annual spring exhibit ... in the Stevens hotel. The ... is very fine and it will con... ...ther week.

...J. Winn, one of the greatest ...aftsmen Chicago has ever ... leaving shortly to live in ... Mr. Winn has worked in ... Chicago for the last forty... He is a past-master of ... In the opinion of Ralph ... one of Chicago's most im... and most brilliant portrait... Mr. Winn is the ablest crafts... ...ave ever had here. He is a ... the Cliff Dwellers; he has ... instructor in jewelry tech... the Art institute; he is a ... of the Artists Professional ...rt Institute Alumni, and of ...ation of Arts and Industries. ... plans to open a studio in ...alifornia, probably in Pasa...

...dler and company announce ...g of an exhibit of paintings ...Eugene Le Sidaner to con... ...ugh June 5.

...erican Academy of Arts is ... exhibition of the work of ...nts from May 18 to May 24, ...udios at 1125 Kimball Hall, ...Wabash avenue. Harry L. ...d Frank H. Young are the ... the school.

EDUCATIONAL

INCREASED ...NING POWER ...ining insures better positions ... Evening school enrolls only high ...ents or equivalent. ...School, Mondays and Thurs... ...ons who have not completed ... Secretarial—Executive Sec... ...Accounting—Teacher Training ...ervice and Court Reporting ... or phone State 1881 for ...OK OF FACTS. ...o solicitors employed ...EGG SCHOOL ...of Gregg Shorthand ...Avs. Chicago

...ectricity ...Income

...s Institute ...College for Men and Women ...Term begins June 24 ...s, Physics, Chemistry; ...ivil Engineering, Drafting; ...Speech, English, History, ...Psychology, Philosophy; ...Foreign Languages. ...for information address ...Registrar

...DY AN UNCROWDED ...FIELD ...ounted everywhere. World's ...ons. Denver, ...Chicago, 17th year. 32-...ull of chronological, photo... ...18,000 graduates annually in ...ployments. Enrollments: Rich... ...of enrollment. Opportunities ...ple attending. Write for ...University and Post Surveys ...Ct. St., Chicago

...ometer Training ...Main street. Adding, Cal... ...e operators in 2:30 ...ditions. Our ...Field. Write or phone ...STRATTON COLLEGE ...Wilson Ave., Chicago ...RAVdsor 1278

...SHORTHAND ...eries. The Standard System. ...30 DAYS—180 HOURS ...ial and Reporting Courses. ...name of nearest school. ...20 W. Randolph. CEN 4357

...TECH COLLEGE ...Short day and evening sessions ...Shorthand, Typewriting, ...Secretarial training in our ...Main Building ...105 N. Clark, Franklin 1695

...CAMPS.

...ROOSEVELT ...BOYS ...Junior, $115.00—7 Weeks ...Excellent equipment—Un... ...opportunities ...Information ...Rm. 400 S. State, Chicago

...Camp for Boys ...Michigan. Age 9 to 14. ...6 nine weeks' trip for inter... ...Lake Bluff, Ill.

...Berlitz School ...1520 Plaza Audit... ...Ph. Harrison 0323 ...Languages: English, ...Spanish, etc.

$5,000 IN CASH PRIZES FOR BEST ANSWERS TO WHO'S WHO CROSSWORD PUZZLES!

LAST CHANCE TO START WHO'S WHO X-WORD PUZZLES

First 12 Puzzles Are Reprinted Today

The Chicago Tribune—in answer to the demand of many who missed the first few Who's Who Crossword Puzzles—is today reprinting the first 12 Puzzles from the Daily Tribune—thus affording all an opportunity to enjoy this fascinating new series of puzzles now appearing in the Daily Tribune.

The Tribune offers $5,000.00 in cash prizes for the best answers. Note the rules printed in full below. The puzzles will appeal to everyone—men, women, boys and girls. In the center of each puzzle is the portrait of a famous person. The name of the person will be found in the words which compose the puzzles. You are invited to solve the puzzles and name the famous persons pictured. You solve them just like regular Crossword Puzzles.

Everyone, everywhere, can try for the handsome cash prizes offered. It makes no difference where you live or how old you are. Only employes of the Tribune and their families are barred. Start today with the 12 puzzles reprinted on this page. Puzzle No. 13 will appear in the Daily Tribune tomorrow—Monday. A new puzzle will be printed each week day thereafter, until 42 puzzles have been printed.

It's great fun to solve the puzzles. It will improve your vocabulary, acquaint you with the famous people of the world and—it affords you an opportunity to win a handsome cash prize. Why not try for your share of the prize money? Start now with the 12 puzzles reprinted here. Then get Puzzle No. 13 TOMORROW—**in Monday's Daily Tribune.**

THE RULES

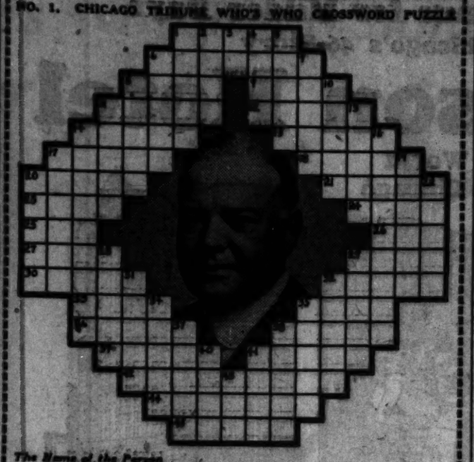
1. Every week-day for 42 consecutive days (not including Sundays), the Chicago Tribune will print a "Who's Who?" Crossword Puzzle. Each puzzle will contain the name of a famous person whose picture appears in it. You are invited to solve the puzzles and name the persons.
2. The Chicago Tribune will pay $5,000.00 in Cash Prizes to those who send in the nearest correctly solved complete sets of puzzles in accordance with these rules. Note: This means that you do not necessarily have to solve each of the 42 puzzles *completely* to win. The prizes will be paid to those whose entries rank highest.
3. The prizes are as follows:

1st Prize	$1,000.00
2nd Prize	500.00
3rd Prize	250.00
Next 2 Prizes, $100 each	200.00
Next 5 Prizes, $ 50 each	250.00
Next 10 Prizes, $ 25 each	250.00
Next 100 Prizes, $ 10 each	1,000.00
Next 310 Prizes, $ 5 each	1,550.00
430 Prizes Totaling	$5,000.00

4. This offer is open to everyone—men, women, boys and girls—except employes of the Chicago Tribune and their families. You pay nothing. Just prove your skill.
5. Puzzles are to be submitted only in complete sets. Do NOT send in each puzzle separately. Hold all puzzles until you have the complete set of 42. Then send them to "Crosswords," Chicago Tribune, Post Office Box 1539, Chicago, Illinois. All entries must be in by midnight, 15 days after Puzzle No. 42 has been printed.
6. Each entry must be sent by first class mail, postage prepaid. Entries with insufficient postage will be returned by the Post Office Department. No entries will be returned. With each entry a letter must be sent giving your name and address and telling in 50 words or less which of the 42 famous persons you consider the greatest and why. Contestants may submit as many sets of puzzles as they wish, but no contestant will be entitled to more than one prize.
7. You need not buy the Chicago Tribune to compete. You may copy or trace the puzzles and send them in. The Chicago Tribune may be examined at any of its Offices or at Public Libraries free of charge.
8. The judges will be appointed by the Chicago Tribune. Their decision will be final. In case of ties a duplicate award will be paid to each tying contestant.

Get Puzzle No. 13 *in Monday's* Daily Tribune

NO. 1. CHICAGO TRIBUNE WHO'S WHO CROSSWORD PUZZLE



The Name of the Person In This Puzzle Is.....

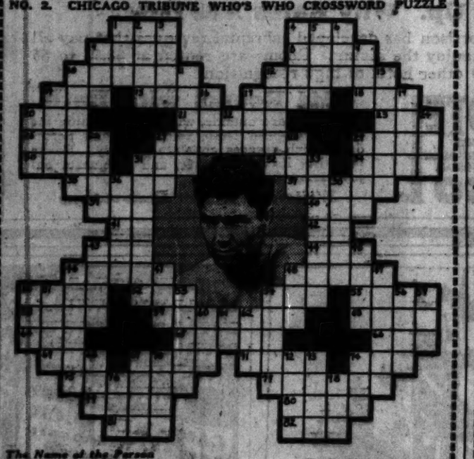
HORIZONTAL

1. An extra tire.
6. First name of person pictured.
8. Belonging to me.
9. Native of Arabia.
11. Any confection.
12. Drugs.
14. Persons announced at their own social affairs.
15. Comes up.
17. Diesel Station.
19. To arrive at.
20. To put on one's clothes.
21. A company of soldiers.
24. Fearlessly.
25. Fruit of the blackthorn.
26. Blackbird of the cuckoo family.
28. Doctor of Veterinary Surgery (abbr.).
29. Blazing width.
30. Boils, as a variety of vegetables.
32. Noted auto maker's first name.
33. What the paper contains.
35. Land bells.
36. Prefix, meaning across.
38. Complexion, as blood.
39. Rock.
41. An alloy of copper and zinc.
44. To inform beforehand.
45. Hobo.

VERTICAL

1. Dispatches.
2. To seize to destroy.
3. Fifth month of Jewish calendar.
4. To absorb what is written.
5. Anything wrong.
6. Piece of hardware on a door.
7. South American animal.
8. Gets.
10. To assail.
11. Any smashing.
13. Burns the surface of.
14. Chief commander of U. S. Army.
16. Harsh rebukings.
17. Hard kind of rock (ref. sp.).
19. Last name of person pictured.
20. Depicts.
22. Prefix.
23. Pitchers.
29. Marks left by sharp blows.
31. A line of grass or grain cut and gathered by the scythe.
32. House (Scot.).
34. To pry into the business of others.
35. To fit a window with glass.
37. To make a pile.
40. Always.
41. Him.
43. Chief character in "Uncle Tom's Cabin."

NO. 2. CHICAGO TRIBUNE WHO'S WHO CROSSWORD PUZZLE



The Name of the Person In This Puzzle Is.....

HORIZONTAL

1. Not on.
4. To cause to vibrate or shake.
7. Positive or yes.
8. Sharp; biting.
10. Ripped again.
12. Fights.
14. Hide in the ground.
15. Situated at beginning of a round.
17. To prepare in print.
18. Nickname for Theodore.
20. Formal presentation.
23. Ordinary dog.
25. Writing fluids.
27. Last name of person pictured.
28. Southeast (abbr.).
29. Makes loved by Venus.
31. That you wouldn't want this person to hand you.
32. To thrive.
34. Where you'd probably wake up if you stopped a taxi ride.
36. Daughters of American Revolution (abbr.).
37. Dollar bills.
38. Pertaining to a duke.
39. Curved.
40. Skating pavilion.
42. Measured, as justice.
43. Obtained.
46. Obese.
47. Preposition.
48. Printing measure.
49. Sick.
50. Color.
52. What this person was declared in the last two fights.
53. Eagle's nest.
56. To check a horse.
58. To free of.
60. Native metal.
61. Border or edge.
62. North American (abbr.).
63. To assist.
64. A public speaker.
66. Pertaining to the moon.
68. Favorite dish of Italians.
69. To work with the needle.
70. What horses do not around their hands.
71. Canvas shelter.
72. Consumed.
73. To quit the ring.
77. Those who propel boats.

VERTICAL

1. Cereal grass.
2. To whip, as a criminal.
3. Gambling game.
4. First name of person pictured.
5. Land measure.
6. Long, narrow inlet.
7. To obtain.
9. Department (abbr.).
10. Hen hatched.
11. Finished.
12. Surfeited.
13. Fighter's helper.
14. Sheet of glass.
16. Fee, as a horse race match.
17. Passenger vehicle.
19. Nobleman.
20. A droll person.
22. Before prohibition (abbr.).
24. Thing (Latin).
26. Compliment.
27. Delivery (abbr.).
28. Vegetable similar to sweet potato.
29. Peddler.
31. Fighter.
33. Third man in the ring.
35. Fuel (pl.).
38. One who trains child animals.
43. Electrically charged particles.
45. Succumbs.
46. Supple: lithe.
47. Set (eggs).
48. Part of verb "to be."
49. Happenings.
50. To bump into.
51. God of love.
53. To adorn with fringe.
54. Fur-bearing animal.
56. One of the Great Lakes.
57. Ribbed fabric.
59. Tidy.
60. Personal pronoun.
62. Orlando (abbr.).
65. Spider's lair.
66. Cans.
67. Branches of knowledge.
73. Girl's name, favorite among the Irish.
74. One of two alike.
75. Noah's boat.
76. Afternoon beverage.
78. Finish.

NO. 3. CHICAGO TRIBUNE WHO'S WHO CROSSWORD PUZZLE

The Name of the Person In This Puzzle Is.....

HORIZONTAL

1. Makes sheets.
4. St. John's Bread.
6. Unit of work.
7. Ribbed material.
9. Third note of scale.
10. Sheet of glass.
13. Lowest range of pitch.
14. Southeast (abbr.).
15. Maiden loved by Zeus.
16. A fowl.
18. Capital of Italy.
21. Conjunction.
22. Stupid fellow.
23. Large sweet potato.
24. Chestnut used in cooking.
26. Twelve (abbr.).
28. Green egg.
30. To-morrow last.
31. Second note of scale.
33. Large body of water.
35. Not in.
36. Falling superfluous.
37. First name of founder of Yale.
38. Physician (abbr.).
40. To counsel.
42. To plant.
44. Like.
46. A viscous fluid.
47. Border or edge.
48. North American (abbr.).
50. To assist.
53. A public speaker.
54. Insect.
56. Pertaining to the moon.
58. Favorite dish of Italians.
59. Work with the needle.
61. Initials of a U. S. President.
62. Monetary unit of Japan.
63. Exclamation to call attention.
64. Fortune-telling from the runes.
66. Turf.

VERTICAL

1. Old, torn.
2. Land measure.
3. Ethical conduct (pl.).
4. Decisive moment.
5. First name of person pictured.
6. Australian bird.
8. Extreme poverty.
10. River of Italy.
11. Canisbeque.
12. This.
13. Preposition, and opposite of off.
14. Not covering.
17. Preposition.
18. Branch of learning.
20. Learning, training, exercise.
22. Part of verb "to be."
23. Fuel.
24. Italian organization founded in 1919 under the leadership of person pictured (Eng. form).
25. Handles roughly.
27. Railroad (abbr.).
29. To taunt.
30. Enemy of the Greeks.
32. Title of the Emperor of Japan.
34. Preposition.
35. Sea wall, common in Holland.
37. Not so much.
38. A novice.
39. Pertaining to the ear.
41. Stirring vehicle.
43. Roll of film (slang).
44. Pride of possession and display.
45. Member of the governing body of a college.
48. Preposition.
49. Ancient Persian money.
50. Supplies.
51. Reward for service.
52. Pronoun.
54. Left side (abbr.).
55. One employed to sell for another (pl.).
56. The (French).
57. Three-toed sloth.
59. Exclamation of surprise.
61. Possessive pronoun.
63. Preposition.

NO. 4. CHICAGO TRIBUNE WHO'S WHO CROSSWORD PUZZLE



The Name of the Person In This Puzzle Is.....

HORIZONTAL

1. In tennis, to return a ball in a high curve.
4. First name of person pictured.
6. First name of person pictured.
8. Twenty-four hours (pl.).
9. Enough (poetic).
11. Military title of person pictured.
13. Pertaining to a Cent. American country recently visited by person pictured.
20. Safe refuge.
21. Part of verb "to be."
22. Bach (abbr.).
23. Striped scarf worn by the Pope at mass.
25. Steep, rugged rock.
26. Preposition.
27. Sentiment (abbr.).
29. To reverse.
30. More slender.
33. Bristly.
35. South American plain.
36. Means of transportation used by person pictured.
37. Slippery fish.
40. Some.
42. Score card.
44. River (Spanish).
45. African antelope.
46. Peculiar.
47. Winter month (abbr.).
48. Period of time.
50. Large bird.
52. Selection from the psalms set to music (pl.).
54. Married.
55. Sea wall, common in Holland.
57. Not so much.
58. A novice.

VERTICAL

1. To guide.
2. Ascend.
3. Exist.
4. Pit.
5. Tidy.
6. To adore.
8. Indefinite article.
9. Road (abbr.).
10. Wiping cloth.
11. To injure.
12. Uncooked.
13. Dr (pay or).
15. Kind of wine.
17. Small apple.
18. Hole.
19. Preposition.
20. Preposition.
21. Northeast (abbr.).
22. Belonging to.
24. Preposition.
25. Exploded anew.
27. Moved as a pendulum.
28. Female sheep.
30. Bibical garden.
32. To excite.
38. Game in which person pictured excels.
39. To alienate the affections.
41. Bone.
43. Hosiery.
44. Note of scale.
46. Part of verb "to be."
47. Father.
48. Three-toed sloth.
49. Jumps.
50. Conjunction.
53. Atmosphere.
55. Married woman's title.
57. Summer month.
58. To make beer.
59. Vehicles.
60. Mother.
61. Conjunction.
62. Story.
64. To navigate the air.
66. That is [abbr.].

NO. 5. CHICAGO TRIBUNE WHO'S WHO CROSSWORD PUZZLE



The Name of the Person In This Puzzle Is.....

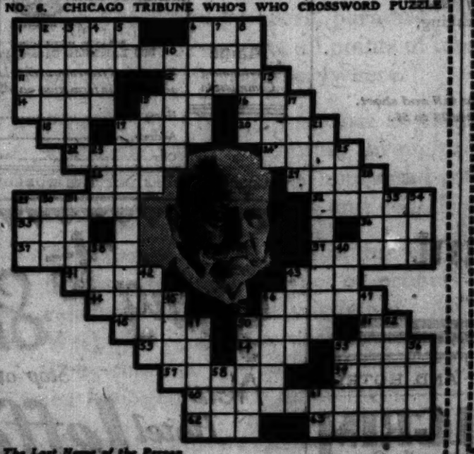
HORIZONTAL

1. Prefix meaning through.
4. Antitoxin.
6. First name of person pictured.
8. Twenty-four hours (pl.).
9. Enough (poetic).
11. Military title of person pictured.
13. Pertaining to a Cent. American country recently visited by person pictured.
20. Safe refuge.
21. Part of verb "to be."
22. Bach (abbr.).
23. Striped scarf worn by the Pope at mass.
25. Steep, rugged rock.
26. Preposition.
27. Sentiment (abbr.).
29. To reverse.
30. More slender.
33. Bristly.
35. South American plain.
36. Means of transportation used by person pictured.
37. Slippery fish.
40. Some.
42. Score card.
44. River (Spanish).
45. African antelope.
46. Peculiar.
47. Winter month (abbr.).
48. Period of time.
50. Large bird.
52. Selection from the psalms set to music (pl.).
54. Married.
55. Sea wall, common in Holland.
57. Not so much.
58. A novice.

VERTICAL

1. Green vegetable (pl.).
2. To make a mistake.
3. To govern.
4. Bashful.
5. Males.
6. Peaceful.
7. Any.
8. To cause to lose hearing.
10. Small animal that preys on rats, birds, etc.
11. Vehicle.
12. Egg-shaped.
13. Pertaining to the law.
14. Preposition.
16. Provided that.
17. That which effects a result.
18. Name of Spanish queen of person pictured.
19. To incline the head.
20. House of Commons (abbr.).
24. Negative.
26. A weight of Turkey.
28. Greek letter.
31. New Latin (abbr.).
32. Fish scrap.
33. Secret agent.
34. Preposition.
38. And (French).
39. Slow or slowly (music).
40. Audible.
41. New York (abbr.).
43. Last name of person pictured.
47. Of or pertaining to the country whose war leader is pictured.
48. Bundled in cotton.
50. Confided.
51. To give forth.
52. Bronze money.
53. The firmament.
54. Person pictured and his plane.
56. Exclamation of hesitation.

NO. 6. CHICAGO TRIBUNE WHO'S WHO CROSSWORD PUZZLE



The Last Name of the Person In This Puzzle Is.....

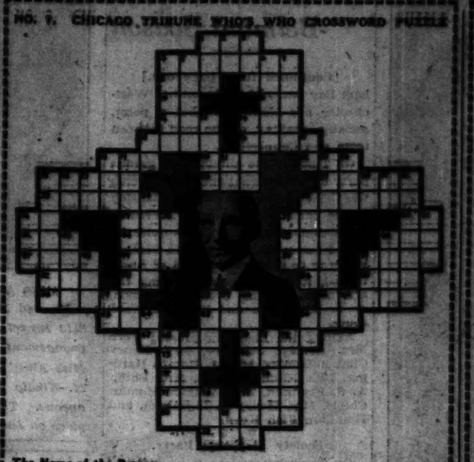
HORIZONTAL

1. European country.
6. Ocean.
9. Last name of person pictured.
11. Too.
12. Missile shot from a bow.
14. To sell.
15. Everything.
16. To incline the head.
18. Pilgrims (abbr.).
19. Any animal that is or may be raised by another.
20. 52 weeks.
23. Weaver.
24. One pace.
26. Tying (Latin).
27. Sorrow.
29. Whalebone.
31. Pursuit vegetable.

VERTICAL

1. Spanish ruler of Persia.
2. Exercised.
3. To rent.
4. Graven image.
5. Northeast (abbr.).
6. Gloomily morose.
7. To make a mistake.
8. Extreme pain.
10. One who makes up for mistake of reclaim.
13. Troubles.
15. Greek god of war.
17. Facts; information.
19. Chief agent. Ure pictured.
21. To ride again.
22. Branch of learning.
25. Printed piece of wire.
28. Of (German); part of name of person pictured.
30. Girl's name.
31. Similar.
34. Acorn bloom.
35. Eggs.
36. Twenty-four hours.
39. To strangle.
41. Pitcher.
43. Lawyer's retainer.
44. Enough (poetic).
48. Tiara (poetic).
50. Cry of lament.
51. East side (abbr.).
52. A falsehood.
53. Fitting.
55. Prepare for war.
57. Institutive discernment.
58. Day's name.
60. To give vigor to.
62. To bind.
63. Shortened a range.
64. Last name of a famous American humorist.
66. Female sheep.
67. Secret agent.
68. Chicken.
69. To stir up, as a stream.
70. To deal slowly.
71. Orphan.
72. Island in Italy.
73. Large bay.
74. Italy.
75. Of or pertaining to the country whose war leader is pictured.
76. Lighted again.
77. To give up as one's claim or right.
78. To navigate the air.
79. That is [abbr.].

NO. 7. CHICAGO TRIBUNE WHO'S WHO CROSSWORD PUZZLE



The Name of the Person In This Puzzle Is.....

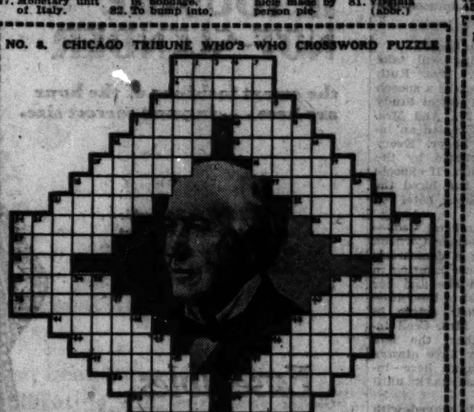
HORIZONTAL

1. To peck at.
6. Large industrial plant.
8. Insect.
9. To bind.
10. To proceed.
11. Radium (abbr.).
12. Objective of an ode.
13. Fights.
14. Sick.
15. Makes eyes at.
17. Dance.
18. Negative.
19. Light, floppy wrap.
21. Like.
23. Slender threadlike substance.
25. Maiden loved by Zeus.
26. A fowl.
27. Capital of Italy.
28. Preposition.
29. Where you'd probably wake up if you stopped a taxi ride.
32. Daughters of American Revolution (abbr.).
34. Green egg.
35. To-morrow last.
36. Second note of scale.
38. Large body of water.
39. Preposition.
40. Ordinary dog.
41. Writing fluids.
42. Last name of person pictured.
43. Southeast (abbr.).
44. Loves.
45. Makes loved by Venus.
46. Exclamation to call attention.
47. Fortune-telling from the runes.
48. Turf.

VERTICAL

1. Pushes.
2. Artificial channel.
3. To dispose of.
4. Extent [pl.].
5. Fool's gold [slang].
7. Ostrich feather.
8. Closes a door violently.
9. To come up.
11. Horse.
12. Requires.
14. Wifey.
15. Point of a pen.
17. Locks at and understands what is written.
18. Concession.
20. To cut.
21. Married man.
22. Belonging to that thing.
24. Having hair on top of the neck, as a lion.
25. Residence of Caesar.
27. Command.
28. Requires.
30. To prepare for the winter.
31. To restore to freshness.
33. Mixture of fresh vegetables.
36. Fresh vegetable.
37. Tempted.
39. To relinquish an office.
40. Revealed.
42. Small piece of a plant.
43. Artificial skating arenas.
45. Range of voice.
46. One of the three senses.
48. Irregular [abbr.].
49. Any variety of beef.
51. To cut off.
52. Madness.
53. Period of time.

NO. 8. CHICAGO TRIBUNE WHO'S WHO CROSSWORD PUZZLE



The Name of the Person In This Puzzle Is.....

HORIZONTAL

1. A remnant.
6. Covered with slender threadlike growths.
7. Considers carefully.
9. Middle name of person pictured.
10. Affects with pain.
12. Oatmeal-like porridge.
13. Conditioner.
15. Mutilates.
16. Arabian military chief.
18. Ball player's [slang].
20. Time past.
21. Time's keeper.
22. The gay one.
24. River in France.
25. Ancient Gaul.
26. Ancient Greek and Roman measure.
27. Chinese.
29. River in Italy.
30. Idiot.
31. That is [abbr.].
32. First woman.
33. To mature.
34. Frozen water.
35. Climbing vine.
36. Monetary unit of Italy.
38. Church steeple.
39. Wash.
40. Pierce.
41. Part of verb "to be."
42. Lost name of famous American humorist.
43. Celebrated physician.
44. To merit.
46. Thaw.
47. New Hampshire (abbr.).
48. Before last.
49. Any substance used to produce color.
50. Colors.
52. Fairy faces.
53. Pierce.
54. Insects.

VERTICAL

1. Pushes.
2. Artificial channel.
3. To dispose of.
4. Extent [pl.].
5. Fool's gold [slang].
7. Ostrich feather.
8. Closes a door violently.
9. To come up.
11. Horse.
12. Requires.
14. Wifey.
15. Point of a pen.
17. Locks at and understands what is written.
18. Concession.
20. To cut.
21. Married man.
22. Belonging to that thing.
24. Having hair on top of the neck, as a lion.
25. Residence of Caesar.
27. Command.
28. Requires.
30. To prepare for the winter.
31. To restore to freshness.
33. Mixture of fresh vegetables.
36. Fresh vegetable.
37. Tempted.
39. To relinquish an office.
40. Revealed.
42. Small piece of a plant.
43. Artificial skating arenas.
45. Range of voice.
46. One of the three senses.
48. Irregular [abbr.].
49. Any variety of beef.
51. To cut off.
52. Madness.
53. Period of time.

NO. 9. CHICAGO TRIBUNE WHO'S WHO CROSSWORD PUZZLE



The Name of the Person In This Puzzle Is.....

HORIZONTAL

1. To seek a ball [Chicago].
6. To throw, as to first base.
7. Of recent origin.
8. Aloe.
10. Permit.
12. Coconut [slang].
13. Rest.
14. Joint.
15. To prohibit.
17. Ball player's [slang].
19. Ball preacher [slang].
20. Affirmative.
21. Nickname of person pictured.
22. An elder.
23. Bridge, as of a ship.
25. An animal [slang].
26. Time past.
27. Time's keeper.
28. The gay one.
29. Horse fly.
30. Pertaining to a cent.
31. Pertaining to a dollar.
32. Ancient Greek and Roman measure.
33. Chinese.
34. River in France.
35. One who sets a ball [slang].
36. Ancient Gaul.
37. One pace.
38. Tying (Latin).
39. Preposition.
40. Ancient Italian.
41. Pertaining to a cent.
42. Lost name of famous American humorist.
43. Lost name of a famous American humorist.
44. Female sheep.
45. Mistake.
46. To stir up, as a stream.
47. To deal slowly.
48. Orphan.
49. Island in Italy.
50. To give up as one's claim or right.
51. To give forth.
52. Bronze money.
53. To navigate the air.
54. That is [abbr.].

VERTICAL

1. A loan [slang].
2. Part of verb "to be."
3. Number under eleven.
4. First name of person pictured.
5. One who [abbr.].
6. Quality of sound.
9. Mimic.
11. Period of time.
16. Form part of the lower limb.
18. Grave boy [slang].
19. Pertaining to a dollar.
20. Mixture of fresh vegetables.
22. Superior variety of cotton.
23. What a father is charged with when he sends a Xy [abbr.].
24. Mimic.
26. Period of time.
27. Opera writer.
28. Not generally followed by "a."
29. Form part of the lower limb.
30. Grave boy [slang].
31. Pertaining to a dollar.
32. Ancient name of person pictured.
33. Liquid measure.
34. Ancient Gaul.
35. Name of voice [abbr.].
36. Ancient Italian.
37. Northeast [abbr.].
38. Sunset [abbr.].

NO. 10. CHICAGO TRIBUNE WHO'S WHO CROSSWORD PUZZLE



The Name of the Person In This Puzzle Is.....

HORIZONTAL

1. Small table.
4. Def. article.
7. To wound with a knife.
9. To depict.
10. Only.
11. Scarce.
12. Entire amount.
13. Sixth organ.
14. Meadow.
16. First name of person.
20. To lick up.
22. To melt.
24. Three feet or less.
26. Mouths.
28. Weaver's fan.
29. Maids of honor to Juno.
31. Kind of cheese.
32. Feeder of an insect.
35. Ancient.
37. Like.
38. Genus of rose-bush herbs.
39. To impress clearly.
41. River in France.
42. Ancient Italian.
43. Pertaining to a dollar.
44. Ancient Gaul.
45. Mountain nymph.
46. Ancient Italian.
47. Ancient Greek and Roman measure.
48. Chinese.
49. River in Italy.
50. Ancient Italian.
51. Pertaining to a cent.
52. Ancient Italian.
53. Ancient Greek and Roman measure.
54. Chinese.
55. River in Italy.
56. Ancient Italian.
57. Pertaining to a dollar.
58. Ancient Italian.
59. Ancient Greek and Roman measure.
60. Chinese.
61. River in Italy.
62. Ancient Italian.
63. Pertaining to a cent.
64. Ancient Italian.
65. Ancient Greek and Roman measure.
66. Chinese.
67. River in Italy.
68. Ancient Italian.
69. Pertaining to a dollar.
70. Ancient Italian.
71. Ancient Greek and Roman measure.
72. Chinese.
73. River in Italy.
74. Ancient Italian.
75. Ancient Greek and Roman measure.
76. Chinese.
77. River in Italy.
78. Ancient Italian.
79. Ancient Greek and Roman measure.
80. Chinese.
81. River in Italy.
82. Ancient Italian.
83. Ancient Greek and Roman measure.
84. Chinese.
85. River in Italy.
86. Ancient Italian.
87. Ancient Greek and Roman measure.
88. Chinese.
89. River in Italy.
90. Ancient Italian.
91. Ancient Greek and Roman measure.
92. Chinese.
93. River in Italy.
94. Ancient Italian.
95. Ancient Greek and Roman measure.
96. Chinese.
97. River in Italy.
98. Ancient Italian.
99. Ancient Greek and Roman measure.
100. Chinese.
101. River in Italy.
102. Ancient Italian.
103. Ancient Greek and Roman measure.
104. Chinese.
105. River in Italy.
106. Ancient Italian.
107. Ancient Greek and Roman measure.
108. Chinese.
109. River in Italy.
110. Ancient Italian.
111. Ancient Greek and Roman measure.
112. Chinese.
113. River in Italy.
114. Ancient Italian.
115. Ancient Greek and Roman measure.
116. Chinese.
117. River in Italy.
118. Ancient Italian.
119. Ancient Greek and Roman measure.
120. Chinese.
121. River in Italy.
122. Ancient Italian.
123. Ancient Greek and Roman measure.
124. Chinese.
125. River in Italy.
126. Ancient Italian.
127. Ancient Greek and Roman measure.
128. Chinese.
129. River in Italy.
130. Ancient Italian.
131. Ancient Greek and Roman measure.
132. Chinese.
133. River in Italy.
134. Ancient Italian.
135. Ancient Greek and Roman measure.
136. Chinese.
137. River in Italy.
138. Ancient Italian.
139. Ancient Greek and Roman measure.
140. Chinese.
141. River in Italy.
142. Ancient Italian.
143. Ancient Greek and Roman measure.
144. Chinese.
145. River in Italy.
146. Ancient Italian.
147. Ancient Greek and Roman measure.
148. Chinese.
149. River in Italy.
150. Ancient Italian.
151. Ancient Greek and Roman measure.
152. Chinese.
153. River in Italy.
154. Ancient Italian.
155. Ancient Greek and Roman measure.
156. Chinese.
157. River in Italy.
158. Ancient Italian.
159. Ancient Greek and Roman measure.
160. Chinese.
161. River in Italy.
162. Ancient Italian.
163. Ancient Greek and Roman measure.
164. Chinese.
165. River in Italy.
166. Ancient Italian.
167. Ancient Greek and Roman measure.
168. Chinese.
169. River in Italy.
170. Ancient Italian.
171. Ancient Greek and Roman measure.
172. Chinese.
173. River in Italy.
174. Ancient Italian.
175. Ancient Greek and Roman measure.
176. Chinese.
177. River in Italy.
178. Ancient Italian.
179. Ancient Greek and Roman measure.
180. Chinese.
181. River in Italy.
182. Ancient Italian.
183. Ancient Greek and Roman measure.
184. Chinese.
185. River in Italy.
186. Ancient Italian.
187. Ancient Greek and Roman measure.
188. Chinese.
189. River in Italy.
190. Ancient Italian.
191. Ancient Greek and Roman measure.
192. Chinese.
193. River in Italy.
194. Ancient Italian.
195. Ancient Greek and Roman measure.
196. Chinese.
197. River in Italy.
198. Ancient Italian.
199. Ancient Greek and Roman measure.
200. Chinese.
201. River in Italy.
202. Ancient Italian.
203. Ancient Greek and Roman measure.
204. Chinese.
205. River in Italy.
206. Ancient Italian.
207. Ancient Greek and Roman measure.
208. Chinese.
209. River in Italy.
210. Ancient Italian.
211. Ancient Greek and Roman measure.
212. Chinese.
213. River in Italy.
214. Ancient Italian.
215. Ancient Greek and Roman measure.
216. Chinese.
217. River in Italy.
218. Ancient Italian.
219. Ancient Greek and Roman measure.
220. Chinese.
221. River in Italy.
222. Ancient Italian.
223. Ancient Greek and Roman measure.
224. Chinese.
225. River in Italy.
226. Ancient Italian.
227. Ancient Greek and Roman measure.
228. Chinese.
229. River in Italy.
230. Ancient Italian.
231. Ancient Greek and Roman measure.
232. Chinese.
233. River in Italy.
234. Ancient Italian.
235. Ancient Greek and Roman measure.
236. Chinese.
237. River in Italy.
238. Ancient Italian.
239. Ancient Greek and Roman measure.
240. Chinese.
241. River in Italy.
242. Ancient Italian.
243. Ancient Greek and Roman measure.
244. Chinese.
245. River in Italy.
246. Ancient Italian.
247. Ancient Greek and Roman measure.
248. Chinese.
249. River in Italy.
250. Ancient Italian.
251. Ancient Greek and Roman measure.
252. Chinese.
253. River in Italy.
254. Ancient Italian.
255. Ancient Greek and Roman measure.
256. Chinese.
257. River in Italy.
258. Ancient Italian.
259. Ancient Greek and Roman measure.
260. Chinese.
261. River in Italy.
262. Ancient Italian.
263. Ancient Greek and Roman measure.
264. Chinese.
265. River in Italy.
266. Ancient Italian.
267. Ancient Greek and Roman measure.
268. Chinese.
269. River in Italy.
270. Ancient Italian.
271. Ancient Greek and Roman measure.
272. Chinese.
273. River in Italy.
274. Ancient Italian.
275. Ancient Greek and Roman measure.
276. Chinese.
277. River in Italy.
278. Ancient Italian.
279. Ancient Greek and Roman measure.
280. Chinese.
281. River in Italy.
282. Ancient Italian.
283. Ancient Greek and Roman measure.
284. Chinese.
285. River in Italy.
286. Ancient Italian.
287. Ancient Greek and Roman measure.
288. Chinese.
289. River in Italy.
290. Ancient Italian.
291. Ancient Greek and Roman measure.
292. Chinese.
293. River in Italy.
294. Ancient Italian.
295. Ancient Greek and Roman measure.
296. Chinese.
297. River in Italy.
298. Ancient Italian.
299. Ancient Greek and Roman measure.
300. Chinese.
301. River in Italy.
302. Ancient Italian.
303. Ancient Greek and Roman measure.
304. Chinese.
305. River in Italy.
306. Ancient Italian.
307. Ancient Greek and Roman measure.
308. Chinese.
309. River in Italy.
310. Ancient Italian.
311. Ancient Greek and Roman measure.
312. Chinese.
313. River in Italy.
314. Ancient Italian.
315. Ancient Greek and Roman measure.
316. Chinese.
317. River in Italy.
318. Ancient Italian.
319. Ancient Greek and Roman measure.
320. Chinese.
321. River in Italy.
322. Ancient Italian.
323. Ancient Greek and Roman measure.
324. Chinese.
325. River in Italy.
326. Ancient Italian.
327. Ancient Greek and Roman measure.
328. Chinese.
329. River in Italy.
330. Ancient Italian.
331. Ancient Greek and Roman measure.
332. Chinese.
333. River in Italy.
334. Ancient Italian.
335. Ancient Greek and Roman measure.
336. Chinese.
337. River in Italy.
338. Ancient Italian.
339. Ancient Greek and Roman measure.
340. Chinese.
341. River in Italy.
342. Ancient Italian.
343. Ancient Greek and Roman measure.
344. Chinese.
345. River in Italy.
346. Ancient Italian.
347. Ancient Greek and Roman measure.
348. Chinese.
349. River in Italy.
350. Ancient Italian.
351. Ancient Greek and Roman measure.
352. Chinese.
353. River in Italy.
354. Ancient Italian.
355. Ancient Greek and Roman measure.
356. Chinese.
357. River in Italy.
358. Ancient Italian.
359. Ancient Greek and Roman measure.
360. Chinese.
361. River in Italy.
362. Ancient Italian.
363. Ancient Greek and Roman measure.
364. Chinese.
365. River in Italy.
366. Ancient Italian.
367. Ancient Greek and Roman measure.
368. Chinese.
369. River in Italy.
370. Ancient Italian.
371. Ancient Greek and Roman measure.
372. Chinese.
373. River in Italy.
374. Ancient Italian.
375. Ancient Greek and Roman measure.
376. Chinese.
377. River in Italy.
378. Ancient Italian.
379. Ancient Greek and Roman measure.
380. Chinese.
381. River in Italy.
382. Ancient Italian.
383. Ancient Greek and Roman measure.
384. Chinese.
385. River in Italy.
386. Ancient Italian.
387. Ancient Greek and Roman measure.
388. Chinese.
389. River in Italy.
390. Ancient Italian.
391. Ancient Greek and Roman measure.
392. Chinese.
393. River in Italy.
394. Ancient Italian.
395. Ancient Greek and Roman measure.
396. Chinese.
397. River in Italy.
398. Ancient Italian.
399. Ancient Greek and Roman measure.
400. Chinese.
401. River in Italy.
402. Ancient Italian.
403. Ancient Greek and Roman measure.
404. Chinese.
405. River in Italy.
406. Ancient Italian.
407. Ancient Greek and Roman measure.
408. Chinese.
409. River in Italy.
410. Ancient Italian.
411. Ancient Greek and Roman measure.
412.

Capital's Society Turns to Riding, Races and Shows

[Continued from page one.]

ister of Hungary, rode with his small daughter, Sylvia, a flaxen haired miss whose flying locks were held by a black velvet riding hat. She rode intently, unsmiling, proud, chin up over a necktie exactly like her father's!

They won the blue ribbon, defeating even Countess Szechenyi, formerly Gladys Vanderbilt and Sylvia's older sister, the Countess Cornelia. Mrs. Robert L. Bacon and her daughter, Alexandra, won second place, and Dora Gwynn, with her father, A. C. Gwynn, annexed the third ribbon.

Excitement was added when three of the contestants took spills. But they all seized upon the occasion as a chance to show carefully drilled sportsmanship.

"I didn't feel it a bit," asserted Nandine, another of the Szechenyi clan, bobbing up smiling after a tumble from her pony.

Elizabeth Martin was even more debonair after a really hard fall from a horse much too big for her. "That's nothing in my young life," she boasted climbing promptly back into the saddle.

* *

Society at Bradley Farms.

The mature members of Washington society hastened to the annual spring meet of the national capital horse show at picturesque Bradley farms, which occurred the end of this week.

This is always a brilliant event. Every one turns out in what is usually one of the most colorful events of the year. A number of racing enthusiasts were absent, however, passing up the horse show for the Kentucky Derby. These racing events always lure many from the capital. The Preakness was a magnet to Washingtonians.

The Vice President and his sister, Mrs. Edward Everett Gann, had a box. They accompanied Gov. Ritchie of Maryland to the track. Undersecretary of the treasury and Mrs. Ogden Mills, Lawrence Richey, secretary of President Hoover, and Mrs. Ritchey, the Breckenridge Longs, and Rear Admiral Cary T. Garyson were among those who watched this historic event.

* *

Congressional Club Comes of Age.

The Congressional club came of age this week. This club, composed of the wives and daughters of members of the house and senate, celebrated its twenty-first birthday on Wednesday night. It had a party; a dinner, and a program, and dancing afterward. It had an elegant birthday cake with twenty-one candles, which Mrs. Porter Dale, its lovely white haired, youthful eyed president, cut.

The only flaw in the party was the absence of Mrs. John B. Henderson. Washington's "grand old lady," gave the club the ground upon which its handsome clubhouse stands, and was to have been the guest of honor. She is ill in Battle Creek, Mich., and was unable to come.

Because of the length of the extra session, the club will remain open for a few weeks longer, and sponsor several more parties. This institution is the godsend of new and socially obscure wives of congressmen who come to the capital without acquaintances or friends. It takes them in, arranges parties for them and provides a roof under which they may meet, mingle, and form their own circles.

* *

Letter from Mrs. Coolidge.

On the contrary, the ladies of the senate decided to discontinue their Tuesday meetings at their luncheon this week. Many of the senatorial women have gone, and others seem to be departing by every train.

At the last meeting Tuesday, Mrs. George Moses, president, read a letter from Mrs. Coolidge, a charming, chatty letter, full of humor and good will for her former associates.

Judging from the letter, however, the former first lady is cut off from Washington happenings, and quite content to have it so. She wrote that she "doesn't know anything that is going on in Washington now." But she does enjoy her simple life.

Mrs. Coolidge spends hours each morning attending to her correspondence, she told her friends; in the afternoon goes to see her mother, Mrs. Lemira Goodhue, who has been in a hospital for more than a year, and spends time at simple amusements with neighbors.

* *

Mrs. McCormick to Speak.

An interesting meeting will take place here next week. Mrs. Ruth Hanna McCormick will make a speech at a breakfast of the Political Study club at noon of May 25. And Mrs. Woodrow Wilson has accepted an invitation to be guest of honor. Every one hereabouts is intrigued by the notion of this organization. It expects a huge gathering and has hired the ball room of the Mayflower hotel for the event.

Mrs. John Francis Amherst Cecil—better known as the former Cornelia Vanderbilt—is suffering a democratic spring trial. She is house hunting in Washington. Although she and her husband have spent most of their time at Biltmore house, their estate in North Carolina, which Mrs. Cecil inherited from her father, the late George Vanderbilt, they have always maintained an apartment here—indeed, they have a lease on it until next October.

But they have usually stayed with Mrs. Cecil's mother, Mrs. Peter Goelet Gerry, and are at her home here now.

Mrs. Cecil had decided to buy a house and came to town cuddling this notion. She scoured the city, like any anxious wife and mother. After considering the Villa Rosa, far out on Massachusetts avenue, she discussed the possibility of buying the town house of Dr. and Mrs. Stanley Rinehart, with the idea that the Cecils would move into the Rinehart house, and the authoress and her husband would move into the Villa Rosa.

When that plan failed, Mrs. Cecil decided just to rent a home!

CARD PARTY



MRS. ALEXANDER N. JERREMS.
(Bayhuff-Richter Photo.)

Mrs. Alexander N. Jerrems is president of the Friendly Aid society, which is giving a card party at the Stevens hotel on Wednesday. Mrs. William C. Robinson is chairman of the arrangements committee.

Society Returns to Gotham for Belmont Season

[Continued from page one.]

ham Bay park, which is neither Westchester nor New York, but a point, socially speaking, on the road between town and Connecticut.

On Tuesday the annual May garden party of the International Garden club was held at the old Bartow mansion in the park, with tea being served in the clubhouse and the lawns quite deserted due to the fact that the weather began to be it bit reminiscent of April. Indeed, it frankly poured during the afternoon, sending every one inside, or to their cars and the homeward route.

Among the members present were Mrs. Herbert Satterlee, Mrs. Henry Clinton Backus, Mrs. J. Horace Harding, Mrs. Elihu Root Jr., Mrs. Philip A. S. Franklin, Mrs. William Hamlin Childs, Mrs. Henry A. Ingraham, and Hamilton Fish Kean.

* *

Society at Bronx Party.

On Thursday society went quite as far uptown but somewhat more to the north to attend the annual garden party of the New York Zoölogical society in Bronx park.

The weather was a lot nicer and indeed, we have always had a weakness for the garden parties at the Bronx zoo. The tulips are all abloom at present and the park, which so few of us ever get to see, is perfectly lovely.

Mrs. Henry Fairfield Osborn presided, and among other notables present were Mrs. George F. Baker Jr., Mrs. William Woodward, Mrs. J. Borden Harriman, Mrs. Henry Fairfield Osborn Jr., Mrs. Marshall Field, Mrs. Percy R. Pyne, Mrs. George Whitney, Mrs. Henry Morgan Tilford, Mrs. Morgan Hamilton, Mrs. Arthur A. Flower, Mrs. W. V. S. Thorne, Mrs. R. Gordon McKay, Mrs. Edward Mitchell Townsend, Mrs. Reginald Fincke, Mrs. William G. Rockefeller, and Mrs. Henry Reese Hoyt.

* *

Few Weddings of Importance.

Of weddings there have been quite a few, but not many of importance. Church weddings are not in favor just this month and it is still a bit early for those lovely garden ceremonies at the suburban estates. However, Tuesday saw a notable wedding when Margaret Schniewind, daughter of Mr. and Mrs. Henry Schniewind became the bride of Julian Carr Stanley in the chapel of the Fifth Avenue Presbyterian church.

Margaret's only attendants were her three sisters, Mrs. James Jackson Lee, the formerly Emily D. Schniewind; Mrs. Warren Pond, who was Helen Schniewind, and Ethel Schniewind, who is to marry H. Edward Manville Jr., on June 11.

ENGAGED



MISS ALICE McGINNIS.

Mr. and Mrs. Otto W. Stone of 8413 Drexel avenue announce the engagement of their daughter, Miss Alice McGinnis, to Franklin M. Kindig Jr. of 5000 East End avenue. The wedding will take place on June 1.

IF-YOU-ARE NOT-SLENDER

the smart fashions of the hour are here . . . in your correct size.



New REGNY Ensemble of navy polka dot in flat crepe with American Beauty trim—45.00.

Ensembles . . .

the smartest fashion note of spring . . .

29.75 to 195.00

These are the ensembles preferred by the smartest women . . . and this is the only collection in the city in the specialized size ranges originated by Lane Bryant—*to fit you.*

Flat crepes, failles, satins, georgettes, Kashmir and basket weaves, tweeds, and mixtures. Matching or printed frocks. The new sailor collar blouses, tucking, bows, throw scarfs.

Misses—Plus sizes 16+ to 30+ (34 to 48 bust)—for tall and short. Little women's sizes 33½ to 47½. Extra sizes 38 to 56.

SECOND FLOOR

Lane Bryant

101 North Wabash Avenue

RESORTS AND HOTELS RESORTS AND HOTELS RESORTS AND HOTELS RESORTS AND HOTELS

Spring Menus for Milder Days
At Chicago's 46-Story

Morrison Hotel

Tallest in the World
Most Central in Chicago



A PRIVATE DINING ROOM
BOSTON OYSTER HOUSE, MORRISON HOTEL

The new Morrison, when completed, will be the world's largest and tallest hotel—46 stories high, with 3,400 rooms.

As the warmer season advances, and appetites demand more delicate and tempting fare, the long experience of the Morrison chefs is plainly revealed in the singularly inviting character of their menus.

The "Dine-and-Dance" Terrace Garden

The vivacious environment of the Terrace Garden has an especial lure at this time of year—also the picturesque Boston Oyster House, whose historic "atmosphere" has long been associated with exceptionally "popular" prices for fixed-price meals:

BREAKFAST, 35c to $1. LUNCHEON, 80c. DINNER, $1.25

Rooms, $2.50 Up. Why Rates Are Low

The central location of the Morrison has developed subrental revenues that pay all the ground rent, and the guests enjoy the saving. Rooms are rented at $2.50 to $5 that would cost $5 to $8 at any other hotel of high recognition.

MORRISON HOTEL
THE HOTEL OF PERFECT SERVICE
TERRACE GARDEN CHICAGO'S MOST INTERESTING RESTAURANT
CLARK & MADISON STS. IN THE HEART OF CHICAGO

1944 Rooms with Bath

All rooms are outside, with bath, running ice water, bed-head lamp, telephone, and Servidor, which assures absolute privacy. Every floor has its housekeeper, and all guests enjoy garage privileges.

Write or Wire for Reservations

THE TRIP of A LIFE TIME DOWN EAST



Make your trip by motor coach with HOGLE-SPEARS and enjoy a real vacation tour. Remember only this Motor Coach takes you OVER the mountains and valleys through the heart of historic "Main Streets." Every mile of this delightful journey enters each city the final way, NOT by way of the club industrial districts but takes you to residential districts reached in no other way.

IT'S SO DIFFERENT!

Really, if you've ever been on a HOGLE-SPEARS tour tour there is no need to worry that you've missed anything.

Plan Now

Send for folder. Similarly that of the 10 days out of all two-week tours. Different trip its equal. Two days in the finest motor coaches on wheels, equipped with washroom, toilet, running water, etc.

Other Tours
Niagara Falls, $50
a delightful excursion tour

CIRCLE TOUR EAST—14 days—$118
including the Allegheny, Battlefields of Gettysburg, Washington, Philadelphia, New York City, the Hudson and Mohawk Valleys. FRENCH CANADA $190
WRITE OR CALL at our office for descriptive folder

NEW YORK CIRCLE TOUR
$80 SEE THE ALLEGHANIES, NIAGARA FALLS, NEW YORK CITY, BOSTON, WHITE MTS., ADIRONDACKS, THOUSAND ISLANDS, MONTREAL, QUEBEC, LAKE CHAMPLAIN, GREEN MTS., WHITE MTS., ADIRONDACKS, OLD CAPE, ANN BOSTON, MOHAWK TRAIL, BERKSHIRES, CATSKILL MTS., SLEEPY HOLLOW, NEW YORK CITY, POCONO MTS., DELAWARE WATER GAP, WATKINS GLEN, FINGER LAKES, NIAGARA FALLS
BOOK NOW FIRST TOUR JUNE 2nd

HOGLE-SPEARS TOURS
AT THE HOTEL SHERMAN
DEPENDABLE GREYHOUND LINES
DON'T MISS THE EXPRESS HOTEL SHERMAN

NIPPERSINK LODGE



GENOA CITY WISCONSIN

Only 62 Miles from Chicago. Golf Course completely remodeled — 27 holes of wonderful play.

Opens its 8th season Saturday, May 25th

Tennis, horseback riding, swimming, boating, fishing and other recreation facilities and amusements. Excellent food. Comfortable rooms and cottages with hotel service. For business, Moderate rates. Good roads. Fast train service. Make early reservations. Cottage sites for sale. Two lakes on ground.

For reservations phone Foster's Travel Information Service, Palmer House, Randolph 7588, or Nippersink Lodge, Genoa City, Wis.

CALIFORNIA

COSMOPOLITAN TOURS

Tour Adventure!

Vacation with freedom from travel care . . . all expenses prepaid . . . more to see . . . thanks to our compact plan. Tours of two weeks include Salt Lake, Los Angeles, Pasadena, San Diego, Catalina, Santa Barbara, Del Monte, San Francisco, Yosemite and Lake Tahoe. Cities are united . . . travel with delightful people . . . here's a vacation filled with thrills. Rates from $244.00. Write for illustrated booklet C. A. L.

The Cosmopolitan Tours Co.
53 West Jackson Blvd. Chicago

LAUDER'S VACATION TOURS

- ☐ EUROPE, 60 days, July 2. Visiting Eight Countries.
- ☐ HAWAII-CALIFORNIA, 36 days, July 10. Accompanied by Wm. Lauder.
- ☐ ALASKA via Can. Rockies, Banff, Lake Louise, 22 days, July 13, Aug. 10.
- ☐ CANADIAN ROCKIES-NORTHWEST & CALIFORNIA, 4 weeks, July-August.
- ☐ CANADIAN ROCKIES & NORTHWEST, 2 weeks, July-August.
- ☐ CALIFORNIA - YOSEMITE - GRAND CANYON, 16 days, July-August.
- ☐ YELLOWSTONE - COLORADO - ROCKY PARKS, 4 weeks, July-August.
- ☐ CANADA AND EASTERN CIRCLE-BOSTON, 2 weeks, July-August.
- ☐ EASTERN CIRCLE and SAGUENAY RIVER, 2 weeks, July-August.

Write, phone or call for literature

LAUDER'S TOURS
112 W. Adams St. Rand. 1969-7979



Your Summer home in Maine

Who wouldn't be proud to own a summer home in Maine! It can really be done at unbelievably moderate cost. A camp in the woods, a cottage or farm house—on a hill—by lake or sea. A little Colonial house in some pleasant community. Why not investigate?

Write us your wishes. Then come to Maine for your vacation this year and make your choice.

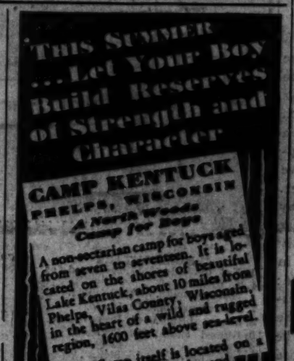
You'll like Maine. The people are hospitable. There's health in the salt sea air and odor of pine. Let us help you plan a vacation trip. Mail the coupon today.

Maine Development Commission

OFFICIAL
MAINE PUBLICITY BUREAU
320 Lenrabow Square, Portland, Maine
Please send free copy of Official State Pamphlet, giving all information on Maine vacations.
Name
Address
City State

MAINE POTATOES SET THE WORLD'S STANDARD FOR QUALITY

This Summer . . . Let Your Boy Build Reserves of Strength and Character



CAMP KENTUCK
PHELPS, WISCONSIN
A North Woods Camp for Boys

A non-sectarian camp for boys aged from seven to seventeen. It is located on the shores of beautiful Lake Kentuck, about 10 miles from Phelps, Vilas County, Wisconsin, in the heart of a wild and rugged region, 1600 feet above sea-level.

The Camp itself is located on a 700-acre tract of pine lands, and is fully equipped with main lodge, unique tentabins of permanent construction, tennis courts, volley-ball court, excellent swimming beach, and facilities for boating, canoeing, horseback riding, basket ball, baseball, photography, nature study and manual training.

The directors of the Camp, who personally supervise the work and play of the boys, are all specialists in physical education—men of unusual competence and experience in developing habits of order and a desire to keep physically fit and morally wholesome. In addition there is a Counsellor for every 3 boys and a resident physician. Experienced tutors are available if desired.

Camp Kentuck
Room 2216, Bankers Bldg.
105 W. Adams St. CHICAGO

Gentlemen: Send me Illustrated booklet giving complete information about the Camp, its membership, activities, and governance—also reference

10

Name
Address

LAKESIDE

For a real vacation for all the family—come to Lakeside. FEWAUKEE LAKE, WIS. Hotel and cottages. American plan. Home comforts, with best of food. Golf, tennis, bathing, children's playground. Music from Chicago. 110 m.h. Gentiles. Write for Folder, T.T.

ROCHDALE INN

Montague, Michigan

Now open. Fine trout fishing. Special rates during May and June, $30 weekly; includes meals and lodging. New illustrated booklet gives summer rates and details of popular fixed-cost outings. Gustave Kopp, Manager. Write or call at Chicago Office, Room 502, 130 N. Wells St. Tel. Dear. 5498

THE PINES

IN CHERRY LAND, STURGEON BAY, WIS.

Hotel and cottages, modern equipment. Dancing. Tennis and Golf. Boating, Bathing, Fishing and all outdoor sports. The ideal place for vacation time.

Booklet. NIC HAINES, Prop.

Anderson Hotel E. M. Valentine, Mgr. Nebraska, Wisconsin

A summer hotel that is different. Situated in a natural beauty spot. All modern conveniences. Everything for outing demands and an atmosphere seldom found in summer resorts.

ACKERMAN HOTEL Twin Lakes, Wisconsin

Most beautiful hill, lake and forest country in So. Wis. Bathing, dancing, pool, bowling. Free boats. Excellent home cooking. $3.00 per day. $20.00 per week. Gentile. Booklet. J. GUSTAFSON, Pb. Genoa City 13831.

Little Sister Resort

Dining hall, Lodges, Cottages, overlooking Bay. New swimming pier, fishing, new canoe & boats. Fresh milk, eggs, vegetables. Write G. Anderson, Prop., Sister Bay, Wis.

IDLEWILD INN

Finest natural summer resort in N. Wisconsin—Boating, bathing, fishing, dancing, summer sports. Write Mrs. Thos. Gillespie, Sturgeon Bay, Wis.

CAMP MORRISON On Beautiful Pine Lake

Room and Board $15.00 per week. Boating, Bathing, Fishing, Tennis, Golf, Dancing. Address A. B. Morrison, Frederick, Mich.

SUMMER VACATIONS

Yellowstone—Canadian Rockies—California—Glacier Park—New York and Boat—Alaska

Powers Tours 111 W. Wash. Dear. 7888

MIRROR LAKE INN

GATEWAY OF THE DELLS

For health, rest and a pleasant vacation. A visit will convince you. Our motto is "Service." Scenic auto trips made daily. Golf, tennis, fishing, bathing, tennis, hiking, and wonderful wooded land. Write for booklet. JOHN J. BAEHLER, Mgr., Mirror Lake Inn, Mirror Lake, Wis.

ROESE'S RESORT

Pewaukee Lake, 2 hours from Chicago via C. & N. W. Ry.; concrete roads all the way. Modern lunch tables, finest bathing beach, fishing, dancing, golf nearby; garage. Write for Booklet. J. ROESE, Pewaukee Lake, Wis.

FURNISHED LOG CABINS.

On Lost Lake in Northern Wisconsin

Light housekeeping with supplies, milk and best conveniences. Good fishing, bathing, golf, tennis, etc. Agreeably DIFFERENT. Virgin woods.

"THE FOREST PRIMEVAL," GAYNER, WIS.

ALPINE RESORT
EGG HARBOR DOOR CO. WIS.

100 room Summer Hotel and 30 cottages on Green Bay waters. Highway 17. A natural playground for health rest and recreation. Golf course adjoining; tennis, fishing, boating, saddle horses, dancing, sandy beach. Woods and cliffs. $75,000 steam heated addition. Private baths, spacious lobbies and rest rooms. Excellent cuisine. Low rate for June and September. Write for illustrated folder A.

"Where a Brook is Unknown and Pleasure is Near"

SAUBLE INN A N D COTTAGES LUDINGTON, MICH. Geo. Hallard, Mgr.

SUBSTANTIAL HOME COOKING SERVED IN FAMILY STYLE

Unsurpassed Fishing — 18 Hole Golf Course. Private Baths, Excellent Bathing Beach, Fine Boats, Tennis Courts, Ride Range, Archery, Horseshoe Courts, 5 piece Orchestra for meals and dancing. Saddle Horses. Illustrated Booklet. Rates $14 up, including meals. Largest, most modern inn in country.

IF YOU DON'T ENJOY YOUR STAY AT SAUBLE INN YOU DON'T OWE US A PENNY

A LODGE FOR PARTICULAR PEOPLE

New, new country, better fishing. A few reservations left. No crowds. Gentiles. Booklet.

LOG LODGE, WINTER, WIS.
R. L. BURD, Prop.



ELIZABETH ARDEN

Sale of IMPORTED NOVELTIES at great reductions

MONDAY to SATURDAY
MAY 20th to 25th inclusive

NOW, at the end of the season, Miss Arden offers her charming collection of imported lingerie, all hand-made and unusual in design, at a price reduction which makes it a decided advantage to purchase. Smart perfumes, bags, flowers, and other accessories may be obtained as well. Visit the Elizabeth Arden Salon at your earliest convenience to take advantage of this delightful opportunity.

And while you are in the Salon, make every inquiry about your skin. Gracious advice will be given in detail. Ask about the Firming Treatment which simply transforms you!

70 EAST WALTON PLACE, CHICAGO
Telephone for Appointments: Superior 6952

ELIZABETH ARDEN

BOSTON BERLIN MADRID ROME PARIS
©Elizabeth Arden, Inc.

RESORTS AND HOTELS

A WEEK'S CRUISE THROUGH DIXIE
SHOW BOAT LAND
TENNESSEE RIVER TRIP
$42.50 all $48.00 expense

Leaving Chicago Every Saturday night (via Paducah, Ky., by rail)
First tour leaves Chicago June 22
Two Rivers Six States

Send for booklet on above or escorted tours to EUROPE, HAWAII, ALASKA, CANADIAN ROCKIES, CALIFORNIA, YELLOWSTONE, EASTERN CIRCLE.

LAUDER'S TOURS
112 W. Adams St. Rand. 1969-7979

THE HIGHLANDS
Lake Court O'Reilles Hayward, Wis.
Musky season Opens May 25
Log sleeping cabins. Electric lights. Excellent table. Utmost privacy for each reservation. American plan only. Write for pamphlet. Clyde Magill.

Potter House DELAVAN LAKE, WISCONSIN
Duluth Mill, the most popular dancing pavilion, gives best times for vacations. Dancing. Golf. Splendid Meals. No grouches wanted. Potter House has 'em all beat.

Warners Forest Home SAYNER, WIS.
9 hole golf course; good muskie fishing in N. Forest Park, largest state park in U. S. Modern, convenient. Write for illustrated booklet.

THE WOODLANDS Plum Lake, Eagle River, Wis.
Famous the country over as Nor. Wis. beauty spot. For those desiring modern conveniences in the most ideal Woods write E. ALTOK, Owner.

RESORTS AND HOTELS

HOTEL PILGRIM
Right on the Ocean
PLYMOUTH, MASS.
Every Summer Recreation—Perfect Golf
Write for Booklet
Management of P. E. Brine
Also Quantity Basic Islands Hotel, Canyon, Ariz.

ON BUZZARDS BAY, CAPE COD
The Home of the Blue Fish
THE SIPPICAN
Marion, Mass.
Two hours Metropolitan and Fine.
Ideally located for Delightful Bay Trips
GOLF, 2 Courses; Yachting, Fishing, Bathing, water 70°. Tennis. Fresh Sea Food. Open May 27.

ALASKA CALLS YOU
See Banff, Lake Louise enroute with our De Luxe Tour leaving July 31. Choice Reservations Now. Baker Tours please—Write, phone, call for booklets.

FOREIGN AND DOMESTIC
THE BAKER TOURS
SUITE 904-140 S. DEARBORN—RAN. 7070

Advertise in The Tribune

Draper Hall, Lake La Belle

All outdoor recreations. Beautiful dining hall, overlooking Lake Fowler. Two fine 18 hole golf courses. Miss Hickman, Mgr., Oconomowoc, Wis.

WANT A REST? CAMBRIDGE WISCONSIN

Come to Lindenwood on Lake Ripley. Be cool, comfy, enjoy simple life. Good eats, fine bathing, fishing, boating, golf. Rest, relax. C. W. RAY, Prop.

Going to St. Louis?

Stop at New Hotel Jefferson

800 ROOMS $3 to $7



The ARISTOCRAT of ST. LOUIS

There's No Other Summerland in the World Like

Michigan





GET your family away from the dust, heat and roar of the city. Give them the happiest, most exhilarating summer they have ever known. Plan now for a vacation in Michigan.

Michigan has the most delightful summertime climate in all America. Here the pine-scented *air is washed clean and clear by the waters of three Great Lakes.* Ultra-violet rays—so beneficial in renewing health and energy—exert their full effect in this pure air. Here, too, the children have more outdoor play hours because a sandy subsoil dries the ground quickly after a rain.

And what a place for fun! You can plunge in the rolling surf of the big lakes, loll on the white sands of broad beaches, or swim in sheltered inland waters. More than 5,000 lakes and streams assure you superb fishing for bass, trout and muskellunge. There are sporty golf courses everywhere; also flower-fringed woodland trails for hiking or horseback riding.

Think of it! Michigan's 2,016-mile shore line is longer than the Atlantic Coast from Maine to Florida. Picturesque Indian villages, old Dutch settlements, enchanting shore drives and majestic forests make this a sight-seers' paradise. More than 21,000 miles of improved roads connect all points of interest. Fine hotels and a friendly greeting await you everywhere.

Best of all, Michigan is close at hand. All resort centers are easily reached by special summer through railroad service and by fast daily steamships. Just a few hours and you are in this scenic summerland of happy, sunshiny days and cool, keen-aired nights.

Thousands own cottages in this healthful region where every courtesy is extended and taxes on property owned and occupied by non-residents are almost negligible. Many, too, who were attracted to West Michigan by its vacation delights now live here the year 'round. They combine business and pleasure by living on a revenue-producing fruit-growing or dairy farm.

Any of the bureaus listed below will gladly send you Michigan Vacation Books, together with impartial information about sports, points of interest, hotels, rates, etc., in every section. Mail the coupon today.

LOW RATES during May and June

Principal steamship and rail lines offer round trip fares during May and June at decided reductions over regular season tourist tickets. Many hotels and resorts also provide attractive low rates during these delightful months. Lower rates for golf and other diversions.

Michigan Tourist and Resort Association (West Michigan)
Dept. T-100. Grand Rapids, Mich.
(After May 20—Chicago Office—103 W. Jackson Blvd.)

East Michigan Tourist Association (East Michigan)
Dept. T-110. Bay City, Mich.

Upper Peninsula Development Bureau (Upper Peninsula)
Dept. T-120. Marquette, Mich.

Southeastern Michigan Tourist and Publicity Assn.
Dept. T-130. 1805 Saroh Bldg. Detroit, Mich.
(State of Michigan Co-operating)

MAIL THE COUPON T-5-19

Gentlemen:
Please send me Michigan Vacation Booklets.
Also send information on ( ) Hotels ( ) Resorts ( ) Cottages near..... ( ) Fishing ( ) Golf ( ) Roads ( ) Water Sports ( ) Boys' Camps ( ) Girls' Camps. If I come, it will be by ( ) Rail ( ) Boat ( ) Motor.

Name .....

Address .....

All-Expense 9-Day Cruise-Tour to MAINE



'89.50 from New York City

EVERY TUESDAY FROM NEW YORK
Tickets on sale beginning June 18

1000 miles of ocean cruising . . . 300 miles by de luxe motor coach . . . deep-sea fishing . . . mountain-top picnics . . . clam-bakes . . . dancing.

Sail from New York by big white steamer to Boston, visiting Cambridge, Lexington, Concord, lunch at Wayside Inn. Then sail by sea and majestic Penobscot River to Bangor. Four-day tour among mountains, islands and fjord-like inlets of Northern Maine, visiting Seal Harbor, Bar Harbor, Mt. Desert Island, Cranberry Island and other famous places. Accommodations at leading hotels, fishing parties, clam-bakes, dances, mountain hikes or other preferred entertainment all carefully arranged and included in quoted rate.

Similar 8-day tour leaves New York every Saturday—$82.50

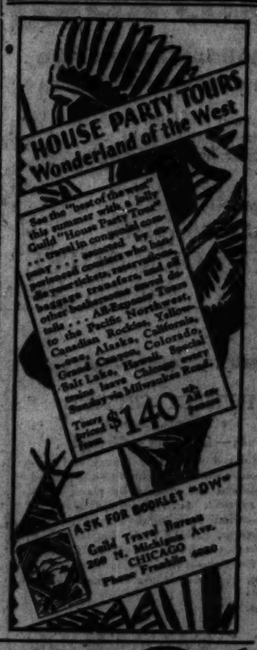
Send for booklet "All Expense Sea and Land Vacations." Tickets and further information at Tourist Agencies, or Passenger Dept., 310 Pier 18, N. R., New York, phone Barclay 5000.

EASTERN steamship lines

Boston-New York
Boston-Bangor (Bar Harbor Line) (Brooklin Line)
Boston-St. John, N. B.
New York-Yarmouth
New York-Portland
New York-Richmond
New York-Norfolk (Old Dominion Line)
Boston & Yarmouth S. S. Co.

THE DELLS At Kilbourn, Wisconsin

HOTEL HELLAND — The European Hotel Nearest to Everything
Berry's Cold Water Canyon Hotel — Booklet Tips on the Dells — Berry's Delis Golf Course
Hotel Blackhawk — In Town On the River — Every Room Private Bath
MEADOW BROOK HOTEL — Private Swimming Pool
THE PINES HOTEL — In the Upper Dells — Log Cabins with Private Bath — Golf, Boating — Illustrated Booklet
HOTEL CRANDALL — Every room with bath
HILE HOTEL — Rooms with Bath and Running Water
RADLUND'S Pine Glen Hotel—Cottages in Lower Dells — Write for Booklet — Dells Finest Beach
SCHOFIELD COTTAGE HOTEL — An Ideal Place to Spend Vacation — Swimming, Tennis, Horses — Good beds, home cooking, rooms with bath
River Dale Hotel — Large Estate with Modern Cottages On River — Write for Booklet
DELL VIEW HOTEL — and Golf Course — On Lake Delton — T. E. Burke, Manager
GRAND VIEW — We Have the Ideal Location — T. F. Krueger
BIRCHCLIFF HOTEL — and Cottages with Bath — Modern Country Estate — Main Upper Dells
Finch Hotel — Write for Booklet
RAVENSWOOD HOTEL — Overlooking Water — Modern — Beautifully Located — Emil E. Redlund
Pine Grove Hotel — On the River — D. G. Drummond



FOR YOUR NEXT MOTOR TRIP

WRITE for the free, authoritative booklet: "The Log of the Motorist through The Valley of Virginia and The Shenandoah." Complete maps, road guides and information tell how best to motor through Virginia's fameous valley resort section and mountain empire. Make Roanoke your objective when you will enjoy fine modern hotels and three golf courses. A chance for business executives to see a pivotal city of the new Industrial South.

For this invaluable free Booklet, write—or mail this ad with your address to: Chamber of Commerce, Room No. 114.

ROANOKE, VA.

OPENING MAY 25

Under the skilled direction of C. L. Holden, Golfmore provides this year the most attractive facilities of any hotel resort in the Middle West. Only 62 miles from Chicago in the heart of the glorious dunes country. Wide sandy beach, bridle paths, tennis courts, 2 golf courses. Excellent meals (fruits and vegetables from nearby farms). Large bedrooms, dressing room and private bath (with meals) $8 to $12 a day, single; $16 to $18 double. Private motor coaches meet guests at Michigan City. Wire or write.

The Golfmore HOTEL
GRAND BEACH MICHIGAN
C. L. Holden, Manager
Fireproof Accommodation for 500

Eastern Circle — COSMOPOLITAN TOURS
Tour Adventures!
No need to worry about details on your vacation. Thanks to our complete travel service . . . travel carefree with friendly people. Two weeks all-expense tour of Historic East includes Lake Erie, Niagara Falls, Toronto, St. Lawrence River, Montreal, Adirondacks, The Hudson, New York, Philadelphia, Atlantic City, Washington, Mount Vernon and Alexandria. Moderate charges . . . Rates from $170.00. Write for illustrated booklet E. C. T.
The Cosmopolitan Tours Co.
33 West Jackson Blvd. Chicago, Ill.

ROHRBACHER — RESORT, Crawfish Stone Lake, Lac La Flambeau, Wis. New log cabin resort in heart of north woods. Lake known for muskellunge, pike, bass, perch. Real home cooking. Ideal for rest and health.

GONRING'S RESORT — ON 1320 CEDAR LAKE, WIS. Modern hotel. 9 groups for rent. New golf course. 50 airy rooms. Excellent fishing. Write for booklet. SPECIAL RATES DURING SEPT. A. A. Gonring, Prop., Rte. 6, West Bend, Wis.

Moen's Park Resort — SHINGLETOWN, WIS. Lodge and cottages on shore of 3 lakes. Muskie, bass and pike fishing. Golf, sandy beach, canoe, motor boats. Special rates. Booklet. Rte. 1, Box 1, Shingleton, Mich. for illustrated booklet. Mr. and Mrs. Fred A. Moen.

BAY SHORE INN — On the Shore of Lake Geneva. Cottages, home cooking, summer sports. Special rate on week vacations. Mrs. Rose Vandercook, Williams Bay, Wis.

TABOR FARM — SODUS, MICH. For your "Days on the farm" vacation. White Gulf Beaches. Riding and Dancing are the diversions. Food from our own farms. Genuine chicken. Joel Bradshaw, Sodus, Mich.

GERSTEN'S — SO. HAVEN, MICH. Just completed. Very modern. Ideal place for your vacation. Home cooked meals. For literature (Gersten's picture) write 1504 or write L. GERSTEN, SO. HAVEN.

MAPLEWOOD — SAUGATUCK, MICHIGAN. Modern, comfortable hotel. Open all year. On U. S. 31. Miles of sandy beach. Boating, swimming pool. Write Mrs. F. H. Wicks.

HEALTH RESORTS

St. Joseph's Health Resort — Sulphur Lick Springs, Wabash, Ill. 75 Miles from Chicago. Ideal place for rest and recuperation. On the grounds of the famous Sulphur Springs. Baths and other methods of treatment are up-to-date. Terms moderate. Address Sr. Superior.

Famous Mineral Baths and Hotel — This well known resort has taken care of thousands of people in the last 30 years. Our methods of reducing diseases and rheumatism. For booklet address Jos. W. E. SALTZMAN, Battle Creek, Mich.

RESORTS AND HOTELS RESORTS AND HOTELS RESORTS AND HOTELS

Come to MINNESOTA



America's greatest lake country invites you to come and enjoy yourself in your own way. Minnesota's ten thousand lakes and her majestic forests beckon to you to come and see them at their loveliest. Arrange to spend the finest vacation of your life in the choicest summer vacation land in all America.

Bring the Whole Family!

Minnesota offers rest, recreation and healthful outdoor pleasures to all. Come on a train or a bus or motor up, but be sure to come! Bring the family, too. Let all the folks enjoy Minnesota this summer.

Revel in Outdoor Pleasures—Enjoy Your Favorite Sport

Here you will find the finest fishing—boating—bathing. Play golf, tennis, croquet. Ride or hike. No matter what your favorite recreation may be, you will find an ideal setting for it in Minnesota. This fascinating vacation land offers the greatest diversity of entertainment for folks of all ages and circumstances.

Live As You Like to Live

Camp in some secluded spot or enjoy the modern luxuries of well appointed hotels. Live in a location to suit your taste and your pocket-book.

Minnesota's Farming Opportunities

Farmers do better in Minnesota. Here, there are opportunities for all. Write for booklet of valuable agricultural information. Learn of the low priced improved farms on easy terms.

Arrange to Come—NOW

Special low summer rates to Minnesota on all railroads. Send the coupon and state the kind of vacation and accommodations you require.

TEN THOUSAND LAKES—
GREATER MINNESOTA ASSOCIATION
1436 University Ave., St. Paul, Minn.
MINNEAPOLIS DULUTH

mail this coupon

1436 University Avenue, St. Paul, Minn.
Send booklet and information on:—
☐ Minnesota's Vacation Attractions
☐ Minnesota's Farming Opportunities
Name _____
Address _____

RESORTS AND HOTELS RESORTS AND HOTELS

SUMMER *travel suggestions of the* American Express

Check off the booklets which interest you, tear out advertisement and mail today!

☐**Club Tours Through the Scenic West**—All expenses with escort $250 and up, (from Chicago). The year's best vacation. Special trains, recreation cars, music, dancing, bridge, movies. Leaving Chicago every Saturday, starting July 6th. A perfect two weeks vacation. Visiting Omaha, Lincoln, Black Hills, dude ranch country, Custer Battlefields, Glacier Park, Spokane, Columbia River Highway, Mt. Rainier, Seattle, Canadian Rockies, Lake Louise, Banff, etc. All expense tours with escort. Write for Club Tour literature.

☐**Alaska and the National Parks**—Seven expertly planned tours to Alaska with escort. 15 other tours to the West. Various prices, various lengths, convenient departures. National Parks, California, Colorado, Salt Lake, British Columbia. Every place that is of interest in the West. Send for booklet "Escorted Tours Alaska, California, National Parks, etc".

☐**Canadian Rockies, Vacation Tours**—15 days from Chicago. In Rockies eight days, best hotels, golf, riding, swimming, 300 mile automobile trip. Itinerary includes Banff, Lake Louise, Emerald Lake, Radium Hot Springs. Send for "Vacation Tours in the Canadian Rockies".

☐**Summer Vacation Trips**—34 suggested itineraries through Virginia—the Great Lakes, Niagara, cool New England, St. Lawrence and Saguenay—Newfoundland cruises—Havana and Jamaica trips—Canadian Rockies—California—National Parks—Alaska—under American Express inclusive price independent tour plan. Write for booklet "Summer Vacation Trips".

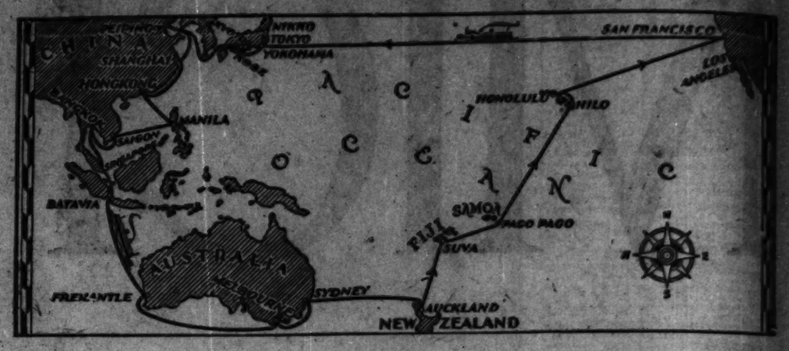
☐**Europe with Escort**—Three ways to go (a) Quality Tours, (b) Popular Summer Tours Moderate Expense, (c) Vacation Tours Limited Cost. Write for the booklet of tours which interests you.

☐**Europe—Independent Travel**—Everything for the entire trip is arranged in advance. You go where you please when you wish. Many new travel hints and ideas in the latest issue of the "American Traveler in Europe". Write for a copy. Steamship tickets for all lines at tariff rates.

AMERICAN EXPRESS
Travel Department
70 East Randolph Street, Chicago, Ill.
Harrison 9700
Marshall Field Travel Bureau
State Bank of Chicago Travel Bureau
Hyde Park-Kenwood National Bank, 53rd St. and Lake Park Ave., Chicago, Ill.
457 East Water St., Milwaukee, Wis.
American Express Travelers Cheques Always Protect Your Funds

RESORTS—FOREIGN Ocean Travel. RESORTS—FOREIGN Ocean Travel. RESORTS—FOREIGN Ocean Travel.

Around Pacific Cruise





American Express

Travel Department

70 East Randolph Street, Chicago, Ill.
Harrison 9700
Marshall Field Travel Bureau
State Bank of Chicago Travel Bureau
Hyde Park-Kenwood National Bank,
53rd St. and Lake Park Ave., Chicago, Ill.
457 East Water St., Milwaukee, Wis.
259 South Meridian St., Indianapolis, Ind.

The San Francisco Chamber of Commerce
Matson Navigation Company
or any Local Steamship Agent

On September 21st the magnificent 22,000-ton liner "MALOLO" of the Matson Line will sail from San Francisco on a glorious cruise which circles the Pacific Ocean. Reaching Japan in chrysanthemum time—then to the age-old cities of China—the Philippines—Saigon, the Paris of the Orient—the Temple of the Emerald Buddha in Siam—visiting a thousand-year old shrine in Java—mighty Singapore; down the old seaway to Australia and around to Melbourne and Sydney. Across to New Zealand—to Fiji and Samoa, gorgeous isles resting in the sea like jewels—northwards to delectable Hawaii, returning to San Francisco December 20th. Fourteen countries, twenty-eight cities—a leisurely pageant of colorful lands like maps come alive.

This memorable cruise is under the auspices of the San Francisco Chamber of Commerce, and the business men of America and their families are cordially invited to participate. In many respects the cruise carries out in the Pacific, the objects of the President's recent trip to South America, and those forming this unique gathering will be looked upon as ambassadors of international good-will.

Never before has it been possible to take such a cruise without a change of steamer. The entire arrangements are under the expert management of the American Express. Rates as low as $1,500 according to accommodations selected.

Descriptive literature containing map, illustrations, deck plan, cost, and complete information now ready.

American Express Travelers Cheques Always Protect Your Funds

Smart Society of Two Countries Selects

The Royal Muskoka

For a refreshing holiday in the lake and wood paradise of Magic Muskoka

Many famous American and Canadian families spend each summer at the Royal Muskoka, Canada's most modern summer hotel. Every city convenience, in surroundings of incomparable natural beauty. This year enjoy the health-giving air of magic Muskoka. Write Mr. Detlor, Manager, for rates and complete literature.

Open June 15th to Sept. 15th

THE ROYAL MUSKOKA HOTEL
Box 294, GRAVENHURST ONTARIO, CANADA



Swing Round the East on
Vacation Tours Extraordinary
SIX DRAKE TOURS WEEKLY
Everywhere East

Colonial Tours to the outstanding sites of American history, and show-places of the East.

Canadian Tours to the quaint French cities of Montreal, Ste. Anne de Beaupre, Quebec and other interesting spots, through the scenic wonders of Thousand Islands, St. Lawrence Rapids and the Saguenay River. Round trip extension cruises to the coral strands of Bermuda, and other gay playgrounds.

Leaving Every Sunday

from Chicago, June 16 to August 25, inclusive.

$145.00 Up

Drake guests will stop at the finest hotels, travel on America's foremost trains and enjoy all the social pleasures typical of an ocean liner throughout these interesting land voyages. Service typical of the famous Drake and Blackstone Hotels, Chicago.

For complete information and interesting literature, see representative of the Baltimore & Ohio Railroad or Grand Trunk-Canadian National Railways or write or phone Domestic Tour Department

C. C. DRAKE COMPANY
OPERATING UNITED TRAVELS, Inc.
Drake Hotel, Chicago
Founded upon a hotel tradition that treats the traveler as a guest

Escorted All Expense Tours



Yellowstone

Zion-Bryce-Grand Canyon
Rocky Mountain-Colorado
Utah—Pacific Northwest—Alaska

California

$162.05 and up *from Chicago*

See the National Parks and Best of the West in the easiest and most economical way by joining one of our escorted, all-expense tours.

Tours to fit any vacation period—11 to 22 days
Leave Chicago Monday, Thursday, Saturday and Sunday throughout the season. You pay for everything before you start—there are no extras.

The escort relieves you of all travel details. Our 20 years of travel experience enables us to plan and operate the best possible tours at a cost which is remarkably low.

NORTH WESTERN — UNION PACIFIC

Send Complete Information on Tour Checked X.
Mr. J. L. Burgar, Mgr., Department of Tours—Chicago & North Western-Union Pacific
148 South Clark Street, Chicago—Phone Dearborn 2323
☐ Yellowstone-Rocky Mtns. ☐ Zion-Grand Canyon-Rocky Mtns. ☐ Alaska
☐ Yellowstone-Zion-Grand Canyon ☐ Rocky Mtns.-Zion-Grand Canyon ☐ California ☐ Hawaii
Name
Address
City State

FRANK TRAVEL SERVICE

EUROPE
British Isles
The Continent
Scandinavian Countries

AMERICA
California
Pacific Coast
National Parks
Alaska ; Honolulu
Bermuda ; Canada

175 NORTH MICHIGAN AVE.
CHICAGO
Tel. Franklin 3741

BEFORE YOU START
be sure your hotel, steamer, railroad and motor accommodations are definitely secured . . . that you have arranged for the best routes.

DO YOU KNOW
that without obligation you can call at our conveniently located office and discuss your trip with a travel expert who will take a personal and conscientious interest in planning the itinerary, furnishing authentic, impartial information and costs:

we represent all travel interests, assuring you preferential accommodations. 54 years of travel experience.

Eighth Annual DeLuxe Mediterranean Cruise—January 28, 1930

BERMUDA
All-Expense
Vacation Tours



Rates include first class accommodations and meals on ship and at hotel. Also series of interesting sightseeing tours, etc.

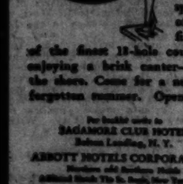
EFFECTIVE JUNE:
8 Days - $102 up
9 Days - 108 up
12 Days - 121 up
15 Days - 144 up

Golden days of driving, cycling and riding, on white roads that never see a motor; swimming, boating, golf and tennis you dream of. Star-studded nights of dancing, cool nights of sleep, the sea breeze always blowing. And the ocean voyage! 2 days of transatlantic luxury each way—those hours alone will make the Bermuda cruise worthwhile.

Regular sailings on new 20,000-ton steamship "Bermuda" and the famous "Fort Victoria".

FURNESS
Bermuda Line
507 N. Michigan Ave., Chicago
565 Fifth Ave., New York, or any Authorized Agent
34 Whitehall St. (where Broadway begins)

A PERFECT SETTING
for Vigorous Sports
Youth—Laughter—Gayety!



A hotel equipped with every luxury and convenience—on an island for seclusion—but bridged to the mainland and reached by plane, automobile or railroad. Such glorious days can be spent here—swiftly traveling the beautiful waters of Lake George, bathing in its limpid depths, fishing for trout and bass—playing golf on one of the finest 18-hole courses in America—mooring over fine roads—enjoying a brisk canter—exploring the many nooks and coves along the shore. Come for a never-to-be-forgotten summer. Opens in June.

For booklet write to
SAGAMORE CLUB HOTEL
Bolton Landing, N. Y.
ABBOTT HOTELS CORPORATION
Hamilton and Southern Hotels
Affiliated Hotels: The St. Regis, New York City

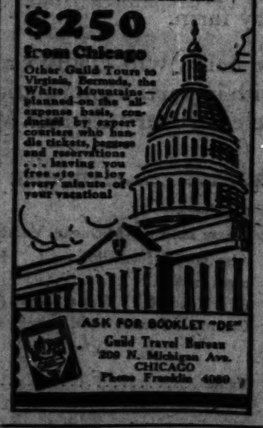
The SAGAMORE LAKE GEORGE

HOUSE PARTY TOURS Through the Historic East

See the Capitol at Washington . . . Visit the White House . . . watch them make money at the mint! Washington is featured on Guild "House Party" Tours of the East leaving Chicago every Sunday. Travel with a jolly group aboard a luxurious special train to Gettysburg, Annapolis, Philadelphia, Atlantic City, New York, Boston, Quebec, Montreal, Toronto, Niagara Falls, Detroit . . . all in two weeks, via Pennsylvania Lines west.

$250 from Chicago

Other Guild Tours to Virginia, Bermuda, the White Mountains—planned on the "all-expense basis, conducted by expert couriers who handle tickets, passes and reservations . . . leaving you free to enjoy every minute of your vacation!



ASK FOR BOOKLET "DE"
Guild Travel Bureau
209 N. Michigan Ave.
CHICAGO
Phone Franklin 4080

SEE OLD FRENCH CANADA
by Canada Steamship Lines palatial ships—all expense tours. Apply M. F. Begley, G. A., 6 S. Michigan Ave. Randolph 6357.

HOLLAND-AMERICA LINE
Travel by a Famous Service
TO ENGLAND—FRANCE
HOLLAND—GERMANY
AND ALL PARTS OF EUROPE VIA
Plymouth Boulogne S/Mer. Rotterdam.
Veendam, May 25 Volendam, June 3
Statendam [new], June 1
All Steamers sail 12:05 A. M. Sat.
New York local time.
Embarkation Friday Eve. after 8 P. M.
40 N. Dearborn St., Chicago, or Local Agents

The Superlative in Independent Foreign Travel

C. C. DRAKE CO.
TRAVEL AGENTS
THE DRAKE—CHICAGO
London Paris Berlin

RESORTS AND HOTELS

FLORIDA *from* **CHICAGO**
Rail to NEW ORLEANS *Steamer to* TAMPA
$44.50 ONE WAY
Limited number of reservations available

The comfortable and convenient route to Florida is via New Orleans to Tampa aboard the steamship Comal sailing every Saturday noon. Splendid connections at Tampa for St. Petersburg and all Florida.

For rates from other points consult your local ticket agent or address

CLYDE-MALLORY LINES
Gulf & Southern Division
707 Canal Bank Bldg., New Orleans, La.
MARTIN L. SCHULTZ, W. T. M.
941 Marquette Bldg., Chicago
Phone Central 0538

MEDITERRANEAN ITALIAN EXPRESS SERVICE

COSULICH LINE
180 W. Washington St., Chicago, Ill.
Presidente Wilson . . May 22 June 26
VULCANIA . . . . . June 7 July 12 Aug. 23
SATURNIA . . . . . June 25 Aug. 2 Sept. 10

LLOYD SABAUDO LINE
318 S. Dearborn St., Chicago, Ill.
CONTE GRANDE . . May 22 June 25 Aug. 10
Conte Biancamano . . June 15 July 20 Aug. 31

NAVIGAZIONE GENERALE ITALIANA
203 So. Dearborn St., Chicago, Ill.
AUGUSTUS . . . . . June 1 July 6 Aug. 17
ROMA . . . . . June 22 July 27 Sept. 7
Rates, Literature at All Agencies

EUROPE
42 DAYS— 4 COUNTRIES . . $ 220
52 DAYS— 6 COUNTRIES . . $ 295
57 DAYS— 7 COUNTRIES . . $ 304
72 DAYS— 9 COUNTRIES . . $1130
94 DAYS—13 COUNTRIES . . $1290
FOREIGN & DOMESTIC
SANGER TOURS
111 W. WASHINGTON—RAN. 9150

SOUTH AMERICA
Four luxuriously appointed 18,000 ton modern liners maintain fortnightly service from New York to Rio, Santos, Montevideo and Buenos Aires.
American Legion Pan-American Southern Cross Western World
Send for South American travel suggestions and illustrated booklet.
munson Steamship Lines
111 West Washington St.
Chicago, Ill.
Tel. State 6820

Subscribe for The Tribune

Canadian Rockies California
COSMOPOLITAN
Tour Adventures!
Leave wardrobe travel details to us . . . we arrange everything . . . nothing to do but enjoy yourself. Most all-inclusive vacations ever offered. . . . Interesting parties Banff, Lake Louise, the Canadian Rockies, Vancouver, Victoria, Seattle, Portland, San Francisco, Mt. Tyrol, Los Angeles, Catalina and Grand Canyon. . . . 20 to 40 days around with side excursions. Rates $248.00. Write for illustrated booklet C. R. C.
The Cosmopolitan Tours Co.
53 West Jackson Blvd. Chicago, Ill.

The Ambassador
ATLANTIC CITY
Summer's Just Around The Corner
Now, Martinez — come to the Boardwalk and the Ambassador. Spring has a warm embrace for you . . . every breeze from the sea carries promises of summer. Indoor Sea Water Swimming Pool. 685 Rooms 685 Baths
European Plan—Daily Rates
$5.00 to $14.00 Single
$8.00 to $16.00 Double

THE EVERETT RESORT
Eagle River, Wis.
Announces its 32nd Season. Several choice accommodations are still available.
Booklet on application.
E. A. EVERETT
SPECIAL RATES DURING JUNE

In Equipment and Service Eagle Inn and the Door Country Club Hotel
Are two of the best summer resorts in Door County—Wisconsin's Wonderland.
At either resort you will find bathing, basketball, boating, bathing, trails for hiking, riding, autoing; also tennis, dancing and golf. The rates are reasonable.
Write for folders, addressing Mgr. R. D. Thorp, Ephraim, onto Eagle Inn, R. D. Thorp, Sturgeon Bay, Wis., care Country Club.

NEW LAKESIDE HOTEL Lake Geneva, Wisconsin.
Open year around. 75 modern rooms on the lake. American and European plans. Dancing, boating, bathing, golfing, tennis. Special rates for conventions and parties. Mr. and Mrs. Flesher, mgrs. Phone 57.

Spend your vacation at a sports camp...
FOR women. Beautiful lake, good food. Work, play, or rest—your choice is your own. Shuffle board, basketball, archery, canoeing, riding, golf, etc. $250 a week, including room, board, and use of equipment. $25 a week extra for private table. Opens June 15th. Season closes July 17th. Address Camp Directory, 6220 Greenwood Avenue, Box 78 Chicago, Illinois.
MIDWEST HOCKEY and SPORTS-CAMP
Fowlers Lake, Wis., near Lake Geneva

Hotel Geneva
WISCONSIN'S FOREMOST SUMMER HOTEL
180 Rooms with Private Bath. All Summer Recreations. 18-Hole Golf Course, Horseback Riding, Polishes, Bathing, Boating, Music by Hotel Geneva Orchestra. Write or Phone Reservations.
LAKE GENEVA, WIS.

Hillside Resort EPHRAIM, Door County, Wis.
Home cooking, elec. lts., hot & cold water, fine bathing beach, good fishing, golf course close by. Write Mrs. O. M. Olson, Ephraim, Wis., for booklet.

CANADIAN ROCKIES
Through the coolest parts of the continent. 3 days at Lake Louise then over the Lariat Trail 300 miles by auto—Radium Springs, Emerald Lake, 2 days Yoho and back to Banff for 3 days—15 days from Chicago with escort. $288 up to $310. Send for booklet, "Vacation Tours in the Canadian Rockies."
American Express
Travel Department
70 East Randolph Street, Chicago, Ill.
Harrison 9700
Marshall Field Travel Bureau
State Bank of Chicago Travel Bureau
Hyde Park National Bank, 53d Street and Lake Park Avenue, Chicago, Ill.

The Christiana Tavern
EDWARDSBURG, MICH.
Fishing, Boating, Bathing, Sporty Golf Course. Write for catalog.
HOTEL AND COTTAGE

BAY SHORE INN
STURGEON BAY, WISCONSIN
Situated on beautiful Bay Shore Drive, two miles north of Sturgeon Bay. New hotel, absolutely modern, electric lights and running water in every room. High class cuisine a specialty. Fine bass, pickerel fishing, golf, tennis, dancing, bathing. Write for booklet. MR. J. HANSON, Proprietor.

GRAY LINE — 1929 — VACATIONS
Circle Tour East
The finest tour of its kind ever offered. New De Luxe Parlor Observation Motor Coaches. Tour features all Eastern points and Historic points of interest.
WRITE OR CALL FOR 1929 BOOKLET
Before making your vacation plans.
GRAY LINE TOURS, 42 So. La Salle St.
Chicago's Oldest and Best Service
Phone State 2200

Rocky Mountain National Park
Fishing, Horseback Riding, Boating, Dancing, Mountain Climbing. Fine auto road. BEAR LAKE LODGE. Estes Park, Colo.

RESORTS—FOREIGN Ocean Travel.



AMAZING --
AMUSING --
MYSTERIOUS

are the strange lands seen on

"The Voyage of Your Dreams"

AROUND THE WORLD



"BAKSHEESH" the beggars cry! But you don't mind them. They are part of the Orient . . . along with the brilliant coloring, the incense, the tinkling of bells. Men wear flowing robes . . . and women, trousers. India shows a courtyard made into a Parcheesi board . . . where the great Akbar used slave nautch girls for pawns. Why not forget your humdrum past . . . and for 140 days harvest exciting memories for the years to come? Visit Indo-China and the Temple ruins at Angkor Wat, China, Japan, Sulu, Hawaii . . . and all the 33 countries of the 7th Around the World Cruise . . . an itinerary that is most comprehensive and complete . . . over 38,000 miles. For of course you choose the Resolute . . . Queen of Cruising Steamers . . . and sail eastward from New York January 6th, 1930, arriving in every country at the ideal season.

RESOLUTE
QUEEN OF CRUISING STEAMERS

Rates $2000 and up include an extraordinary program of shore excursions.

Write today for descriptive literature

Hamburg-American
LINE

177 No. Michigan Ave. Chicago
or Local Tourist Agents.

Chicago to and from **The Empresses**



Straight through, in express time, and in cruise-ship luxury —when you sail on

Your special train pulls in alongside the ship at Quebec, timed for your sailing. No hotel expense. No transfer. No loss of time. Saving 2 days open sea.

Another special train meets your *Empress* at Cherbourg. Puts you in Paris without confusion or delay.

With such "tremendous trifles" of service off the ship, you may expect supreme pleasure aboard those cruising marvels — and you get it.

Watch for the new 40,000 ton *Empress of Britain.*

Empress of Scotland May 28
Empress of Australia June 11
Empress of Scotland June 18
and regularly thereafter.
Also six cabin sailings to France during June.

For booking service — your local agent or

R. G. ELWORTHY, Steamship General Agent, 71 E. Jackson Blvd., Telephone Wabash 1664, Chicago, Ill. For freight apply to W. A. Kittermaster, G. W. T. A., The Rookery, Chicago.

Canadian Pacific
World's Greatest Travel System
Carry Canadian Pacific Express Travellers Cheques—Good the World Over

---

EUROPE

No late night rail journeys to Paris or London via White Star Express Steamers

To France and England	CABIN SHIPS To Iceland and England
MAJESTIC - - - - June 1 (World's Largest Ship)	CEDRIC - - May 25 June 22
OLYMPIC - - - - June 7	ADRIATIC - - - - June 15
HOMERIC - May 22 June 15	
To England, France and Belgium	To England, France, Belgium
BELGENLAND - June 1 June 29	PENNLAND - May 22 June 22
	LAPLAND - - - - June 15
	TOURIST 3rd CABIN ONLY
To France, England (First Class Only)	To England and France
MINNETONKA May 28 June 22	MINNEKANDA June 1 June 29
MINNEWASKA - - June 8	

Summer Norway Cruise: S. S. *Calgaric*, from New York June 29. Under charter to James Boring's Travel Service

Schneider Cup Races—England—September 6 and 7 Sail on *Majestic* August 23

For information apply to J. D. Roth, W. T. M., E. R. Larson, W. P. T. M., 180 No. Michigan Ave., Chicago. Tel. Randolph 6840 or any authorized steamship agent.

WHITE STAR LINE
RED STAR LINE · ATLANTIC TRANSPORT LINE
INTERNATIONAL MERCANTILE MARINE COMPANY

SOUTH AMERICA Tours

18 DAYS to 3 MONTHS

IDEAL year-round climate. Diversified, completely arranged shore trips under direction of ships officer. Fast, luxurious motorships of the famous "Santa" fleet offer comforts and conveniences unparalleled and perfect service. "The Luxury of a Private Yacht."

SAILINGS

SS. Santa Teresa Mar 23
SS. Santa Maria [via Havana] June 6
SS. Santa Elisa June 20
SS. Santa Barbara [via Havana] July 4

SHORT VACATION TOURS
PANAMA—18 Days—$250 PERU—32 Days—$495
CHILE-BOLIVIA—46 Days—$585
AROUND SOUTH AMERICA—60 Days—$765

GRACE LINE
"The Line with the Complete Tour Service"
140 S. Dearborn St., Chicago, Ill. Phone Central 3679



UNBURIED TREASURE of the CARIBBEAN

MORE precious than fabled chests of Spanish gold are the rest and romance of the Caribbean . . . rich, unburied treasure of lands cooled by the faithful trade winds.

Havana will make you gay. Panama Canal will make you wonder. Jamaica, Costa Rica, Colombia, Guatemala, and Honduras will make you dream . . . of ancient races . . . of swaggering buccaneers and pieces of eight.

And for such a treasure quest, the Great White Fleet is peculiarly fitted . . . the only ships in the world built exclusively for Caribbean cruising.

JAMAICA, B.W.I., 15-day tour $200 and up
COLOMBIA, 23-day cruise . . $315 and up
COSTA RICA, 23-day cruise . $325 and up
GUATEMALA, 24-day cruise . $315 and up
All Expenses Included

Sailings twice weekly from New York. Get booklets and information from your Railroad—Steamship—Tourist Agent or

H. F. Strong,
General Western Passenger Agent,
UNITED FRUIT CO.
Steamship Service
203 So. Dearborn St., Chicago, Ill.

Great White Fleet Radio Cruise—every Tuesday evening at 9.30 over WOR, New York

CARIBBEAN via **GREAT WHITE FLEET**



SEE SCANDINAVIA NEXT
via Scandinavian American Line
Famous Service and Cuisine
Cabin and Tourist Third Cabin Liners
Visit these Four Countries
Norway · Sweden
Denmark, including Germany

One Class Cabin	Tourist Third Cabin
$150. up one way	$197.50 up Round Trip

Exclusive of Hotel and Meals on shore
Liberal stop-over privileges
Sendoff, Dutch Concession Aboard ship
Folder upon request to your local steamship or tourist agent or Passenger Office
180 No. La Salle St., Chicago, Ill.

Clark's Famous Cruises
EUROPE CRUISE June 29 on "LANCASTRIA"
CUNARD LINE, 52 days, $900 to $1300
Spain, Tangier, Algiers, Italy, Riviera, Sweden, Norway, Edinburgh, Trossachs, Berlin (Paris, London, Rhine, etc.). Hotels, drives, fees, etc. included.
Mediterranean Cruise, Jan. 29, $600 up
C. A. Baier, 140 South Dearborn Street, Chicago
Frank C. Clark, Times Building, New York City

AUSTRALIA ONLY 19 DAYS
San Francisco to Sydney
MATSON LINE
140 South Dearborn St. RANdolph 8244

RESORTS—FOREIGN Ocean Travel.

Raymond-Whitcomb

North Cape Cruises

The summer voyage to the Land of the Midnight Sun is distinctly a Raymond-Whitcomb Cruise — first invented by Raymond-Whitcomb eight years ago.

Iceland - Norway - Sweden - Baltic

This year's cruises are more complete than any other cruise to the Northland — visiting Iceland, Norwegian Fjords & cities, Sweden, Denmark and Esthonia and Finland (exclusive Raymond-Whitcomb features) — with opportunity to visit Russia.

"Carinthia"-"Franconia"-newest ships

The two newest Cunarders — the "Carinthia" sails June 26 and the "Franconia" June 29. Return passage on Cunard liners included in the rates. $800 & up.

Land Cruises

You can see more on a Land Cruise than you can in the same time by any other means — and in comfort never before equalled in railroad travel.

through the West and Canada

Luxurious trains with gymnasiums, recreation halls, rooms with private baths, compartments, etc. The first cruise leaves the East June 22 for the Southwest, Grand Canyon, California, Canadian Rockies and Alaska.

Twelve other cruises during the summer visit the Southwest, National Parks, Canadian Rockies, Northwest, the Hawaiian Islands, etc. Rates from Chicago $500 & up.

CRUISE CALENDAR
Land Cruises — June 22, 26, etc.
North Cape Cruises — June 26 & 29
Round the World Cruise — Jan. 21
Winter Mediterranean — January 23
West Indies Cruises — Jan. 29, Feb. 25
Round South America — February 1

Independent Travel in America & Europe
Tours to Europe
Steamship Tickets at regular rates

Raymond & Whitcomb Co.
176 North Michigan Avenue Chicago
Tel. State 8615

SOUTH AMERICA ho!



Maiden Voyage of "Eastern Prince", June 22

Heralded by the first sailing of the "Northern Prince" comes a travel era keyed to the golden future of South America. The "Eastern Prince" sailing June 22nd is next in this new passenger service from New York to Rio de Janeiro, Santos, Montevideo and Buenos Aires, the "Southern Prince" and "Western Prince" following soon after. More than 500 feet long, over 17,300 tons displacement, with twin Diesel motors, the Four Princes represent the last thought in travel safety.

Reservations and literature at authorized tourist agents or address Furness Prince Line 34 Whitehall St. *(where Broadway begins)*, or 565 Fifth Ave., New York City, or 307 No. Michigan Ave., Chicago.

FURNESS Prince LINE
Prince Line Service has been Continuous between New York and South America for 35 years.



THE POPULAR ROUTE TO SOUTH AMERICA

S. S. VANDYCK SAILS MAY 25th
to Barbados, Rio de Janeiro, Montevido, Buenos Aires. Additional calls northbound at Santos and Trinidad.
Other Sailings: S. S. Volmire, June 22—*S. S. Vanban, July 6
* Omits Barbados.

60-DAY TOUR
This summer . . . a de luxe all-inclusive tour to South America on the S. S. Voltaire, June 22. $785 up.

TOURIST CABIN
60-day tour on the S. S. Vanban, July 6 . . . to Rio and return $225. To Buenos Aires and return $275.

18-Day Barbados Tours $250 up
Independent Tours Round South America Arranged

LAMPORT & HOLT LINE
180 No. Michigan Ave., Chicago. Telephone Randolph 6840, or Your Local Agent.

Escorted Tours to EUROPE
41 days visiting 6 countries $425
58 days visiting 7 countries $585
Including England, Holland, Belgium, Germany, Switzerland, Italy and France. Tourist 3rd cabin. All expenses included.
Independent Travel arranged to suit any requirement.
For descriptive booklets, etc. apply to

DEAN & DAWSON, Ltd.
178 W. Adams St., Chicago, Ill.

TO EUROPE THIS YEAR
Take a real vacation in Spring or Summer. Motoring in the Scottish Highlands, Shakespeare Country, Italian Hill Towns, Chateau Country, Old Provence, Boating on Dutch Canals, Swiss and Italian Lakes, Danube and Rhine.
28 years' successful experience.
$308 to $1,405
Send for booklet

TEMPLE TOURS
77 W. Washington St., Chicago
State 2187

---

209 NORTH MICHIGAN
"Travel Headquarters"
Conducted Around the World, Round South America, Europe, Africa, Palestine, Scandinavia, Mediterranean Countries, Australia, Antarctic
GUILD TRAVEL BUREAU

Europe
ALL EXPENSES $300 up
THE LEADING STUDENT TOURS
Cunard supremacy! Two sailings! Quality! Genuine service at lowest rates. Chicago Office: 333 N. Michigan Ave.
STUDENTS TRAVEL CLUB

RESORTS—FOREIGN Ocean Travel.

EUROPE
Cook's Travel Service

The World's Foremost Travel Organization—88 years of service—200 offices in Europe alone—close affiliation with Wagons-Lits Co., owners of the famous International Trains de Luxe in Europe, Near East, Egypt, etc. . . . *a vast, close-knit system* representing the utmost in value and satisfaction.

Cook's make a special feature of Individual Travel. From your own ideas—your time available—your budget, they develop an itinerary fashioned exactly to fit your needs . . . or from your own indefinite ideas create a worthwhile tour.

Cook's pre-arranged programs include all types of Group Travel with or without escort; from the very highest class of Luxury Tour to the economical, yet comfortable Popular Tour.

Motor Tours in Great Britain and on the Continent . . . programs dealing fully with Motor travel in Europe on request.

Annual Summer Cruise to
EUROPE *and the* MEDITERRANEAN
by Cunard-Anchor Liner "California"
From New York July 2
58 Days of leisurely travel, comfort, interest and relaxation
Special Air Cruises; General Airplane Travel
Steamship Tickets by all lines
Cook's Travelers' Cheques Good Everywhere
350 North Michigan Ave., At the Bridge, Chicago
Telephone: State 1289

THOS. COOK & SON

---

to NORTHERN WONDERLANDS
on the
S. S. RELIANCE



NATURE, withholding her greatest treasures, secretes her most lavish magnificence far from the beaten paths of man.

The "Trail-blazers"—the few who journeyed into the still reaches of the far North, finding rare hidden treasures of scenic beauty—hold for themselves the reward of priceless travel memories.

The S. S. RELIANCE cruise to Northern Wonderlands, enables those who have not dedicated their lives to exploration, to share these compensations earned by the pioneers.

GREENLAND · ICELAND
SPITZBERGEN · NORWAY · SWEDEN
DENMARK · FRANCE · GERMANY

The RELIANCE sails for the Northland on June 29th. If you sail, the date becomes a veritable land-mark in your lifetime.

Seven short cruises—from 16 to 26 days—will be made from Hamburg by the "Resolute", "Oceana" and "Orinoco". Descriptive literature on request.

HAMBURG-AMERICAN LINE
177 No. Michigan Ave., Chicago or Local Tourist Agents



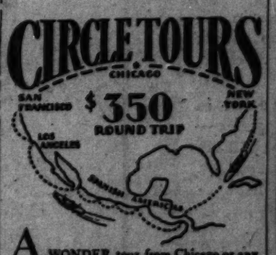
SCENIC ROUTE to EUROPE
James Boring's 2nd Annual
NORTH CAPE CRUISE
$550 up, First Class Only

SPECIALLY chartered White Star Line S. S. "Calgaric" sails from New York June 29 to Iceland, Midnight Sun Land, Norway's Fjords, every Scandinavian capital, Gotland and Scotland. Rates include shore trips and stopover tickets. Membership limited to 480. One management throughout by American cruise specialists.

Also 5th Annual Mediterranean Cruise, February 15, 1930

JAMES BORING'S TRAVEL SERVICE, INC.
53 W. Jackson Boulevard
CHICAGO
730 5th Ave., New York

CIRCLE TOURS
CHICAGO



A WONDER tour from Chicago or any other city with visits in South America; 2½ days in Panama Canal Zone; 5 visits in Nicaragua, El Salvador, Guatemala, and Mexico—then CALIFORNIA, Los Angeles and San Francisco. Fare includes bed in outside room and meals first class on ship and first class railroad transportation from and to starting point.

SAILINGS EVERY TWO WEEKS
Full details from ticket or tourist agencies or

PANAMA MAIL LINE
140 So. Dearborn Street, Chicago

EUROPE IN 120 HOURS
ON THE NEW GIANT TWIN FLIERS
BREMEN and EUROPA
NORTH GERMAN
LLOYD
130 W. Randolph St., Chicago

RESORTS—FOREIGN Ocean Travel.



Cool Delightful Sailing

Over the smooth Southern Route into the Spring-like Freshness and Beauty of—

HAWAII

HAWAII for the vacation extraordinary! Where coolness is blended with a thousand beauties and delights!

Scenic wonders, too—forests of giant fern trees, queer lava tubes and tree molds and Haleaumau, the huge pit of Kilauea volcano which more than once has boiled to the brim with lava! And sports! Golf, tennis, bridle trails and the world famous "riding the surf" at Waikiki.

Book LASSCO and include all the famous attractions of Southern California in your trip to Hawaii.

ALL-EXPENSE-TOURS from Los Angeles back to Los Angeles, including trip to Kilauea Volcano . . . from $261. A LASSCO sailing every Saturday.



LASSCO'S 2nd Annual Tour of Central and South America
Sails from Los Angeles
OCTOBER 5
64 days . . . 20 ports and cities of 11 countries. $950.00 up, including comprehensive program of shore excursions. *Write for folder.*

For full particulars apply any authorized agent, or—

LASSCO
LOS ANGELES STEAMSHIP CO.
140 So. Dearborn . Chicago
Room 1418
Tel. Randolph 4428



Holland . . . still as picturesque as in the past. The Zuider Zee and the Isle of Marken. Little towns quaint in architecture, romantic canals, winding streets. . . . the Palace of Peace at The Hague.

It's So Easy . . . .
to overlook a picturesque town . . . a romantic chateau . . . if you don't avail yourself of the Amerop travel service. No bother of time-tables or hotel rates . . . every hour goes to a smooth convenience . . . an exhilaration of freedom that assures you never-tiring pleasure . . . and at no extra cost. Send for booklet containing suggested itineraries in all countries of Europe.
Write for our Booklet
"EUROPE BY AUTOMOBILE"
OBERAMMERGAU—1930
Authorized Ticket Agents
Consult us now for details and choice of steamship accommodations.

AMEROP
TRAVEL SERVICE, INC.
122 N. LA SALLE ST., CHICAGO
New York: 374 Fifth Ave., Tel. Bryant 9284
Cleveland: 627 Union Trust Bldg.
or the nearest AMEROP Agent

It's a Carefree Voyage to the West Coast of SOUTH AMERICA
. . . on the splendid liners of the Pacific Line . . . like stopping at a fashionable resort hotel. Every diversion and comfort.

S. S. ESSEQUIBO
June 13
S. S. EBRO, July 11
to HAVANA-PANAMA
PERU-CHILE

Regular Sailings from Buenos Aires, Montevideo and Pacific ports, to Spain, Portugal, France, England by Royal Mail Steam Packet Co.'s

PACIFIC LINE
THE PACIFIC STEAM - NAVIGATION CO.
180 N. Michigan Ave., Chgo
Telephone: Randolph 6840 or your local agent

RESORTS AND HOTELS

North Pacific Coast

COSMOPOLITAN

Tour Adventures!

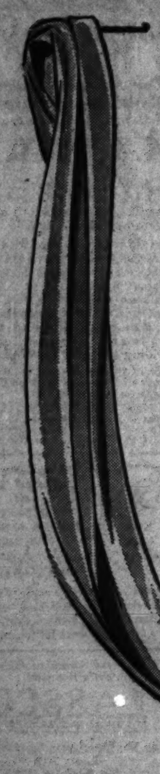
Enjoy a carefree vacation this summer . . . let us arrange every detail. You'll see more . . . travel with congenial people . . . experience everything, within your reach. Denver, Winnipeg, Jasper Park, Vancouver, Victoria, Mt. McKinley National Park, Seattle, Tacoma, Rainier National Park, Portland and Columbia River Highway (included in 14 days posted with stops and excursions). Rates from $295. Write today for illustrated booklet N. P. C.

The Cosmopolitan Tours Co.
53 West Jackson Blvd. Chicago, Ill.

On Beautiful Lake Rigby, So. Wis.
Furnished cottages for rent, also single and double rooms; bath; modern; 10 miles out; boating; bathing; fishing and hunting. Write for booklet.
SHORE PLACE RESORT, Cambridge, Wisconsin.

ADAMS, LAKOTA RESORT
20th Season. For rest forest reserve. Try our rustic home. Good accommodations and meals. Genuine.
ALFRED H. ADAMS, Dept. 3, Osseo, Wis.

MANDEL'S
STATE AT MADISON



Lido Flat Crepe —Monday Only

Save 25% **$2.65** *The Yard*

48 shades—"vacation-time" colors that harmonize with sun-tanned skins; "fruit" shades, chartreuse, capucine, classic blues, white, navy, eggshell, and many others. Crepe of exquisite quality—40 inches wide. Monday only $2.65.

Butterick and Pictorial Patterns Bring the Newest Fashions. "Superba" Service Cuts and Pin-fits at Small Cost.

Mandel's Silks—Second Floor—State.



Dark Blue Arch-Aids for New Ensembles

Unusual Values **$9.75** *Full Range of Sizes*

First in demand for summer ensembles are dark blue shoes. Arch-Aids, with comfort in every line, are shown in dark blue one strap style, blucher oxford and T-strap; Cuban and Spanish heels. Just $9.75 a pair.

Mandel's—Fifth Floor—State.



Scanties Are No More Than Just Enough!

$12.50

Two Interesting Models for Summer Wear Are Sketched

Wear Scanties for the foundation of your dress—you need no more. They combine uplift top, with vest, girdle, and step-ins in one cool, comfortable garment.

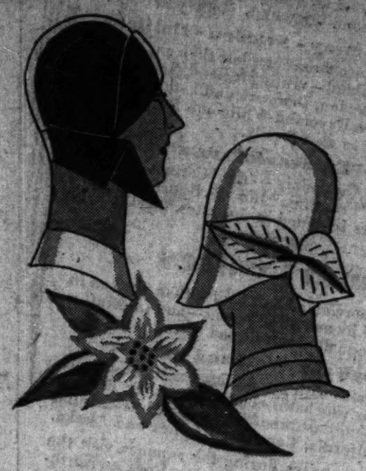
Upper sketch—Scanties in silk brocade have uplift top of silk jersey, panties of crepe de chine.

Lower left—Same model in Skinner's satin and jersey—slightly boned is also $12.50.

Mandel's Corsets—Third Floor—Wabash.

See Other Mandel Announcement on Another Page of This Paper

Mandel's Sponsors First Fashions at These Six Most Popular Prices



Felt Hats Show Intricate Detail

$7.50

The Fashion—The new felt hat shows intricate detail—a dressmaker touch from Descat, Patou, Alphonsine, Agnes. *The Colors*—All the pastel shades, navy and black. *Mandel's price*—only $7.50—for all manner of brims.

Mandel's New Millinery Salon—Fifth Floor—State.



Paris sets the new fashions for Summer. Mandel's copies them. And proves that FIRST fashions—IMPORTANT fashions may be inexpensively priced. Proves that they may be made of NEW fabrics—and NEW colors! Proves that they may be proportioned to YOUR figure! Proves that they may be made adaptable to YOUR needs and YOUR pocketbook!

Chiffon Frocks Fit Every Hour

$25

The Fashion—Chiffon becomes tailored, in frocks with lingerie touches, sometimes without a jacket, sometimes with a jacket. *Details*—Flowered or plain. Sleeveless and with sleeves. *Sizes*—for misses and women, smaller and larger women. *Mandel's price*—$25. Two sketched right. Other Moderately-Priced Frocks $16.75 to $39.50.

Mandel's—Moderately-Priced-Frock Shop—Fourth Floor—Wabash.



Scalloped Cape Coats for Women

$49.50

The Fashions—The latest variation of the cape coat, scalloped (extreme right), or showing scalloped tucking in cape effect (just at right). *The Fabrics*—Loose Verda cloth or silk. *Sizes*—for women, 34 to 44. *Mandel's price only*—$49.50. Other women's coats from $39.50 to $150.

Mandel's Women's Coats—Fourth Floor—Madison.



Color Contrast in Women's Frocks

$39.50

The Fashions—new contrasts for Summer—such as bright shades with white, (extreme left), and bright shades and black (just at left). *The Fabrics*—Georgettes, and prints with border detail. *Sizes*—for women 34 to 44. *Mandel's Price*—only $39.50. Other frocks up to $65.

Mandel's Women's Frocks—Fourth Floor—Madison.

Every Type Coat for Summer Miss

$25

The Fashions—Untrimmed ensemble coats to match frocks for street, afternoon, evening. *The Fabrics*—Tweeds, twills, flannels, silks, transparent velvets. *Sizes*—for misses 14 to 20. *Mandel's price*—only $25. Two at right. Others, $39.50 to $150.

Mandel's Misses Coats—Fourth Floor—State.

Ensembles Use Longer Jackets

$49.50

The Fashion—Jackets become longer with sleeveless frocks and blouses for Summer. *The Fabrics*—Moire, especially, and the sheer sunray tweeds. *Sizes*—for women and misses. *Mandel's price*—$49.50. Two sketched left.

Mandel's Ensembles—Fourth Floor—Madison.

MANDEL BROTHERS
STATE AT MADISON

METROPOLITAN SECTION

Chicago Sunday Tribune

THE WORLD'S GREATEST NEWSPAPER

Neighborhood News. Churches, Clubs, Schools. Radio Programs.

N—

MAY 19, 1920.

HOWARD CHURCH GIVES DISTRICT RELIGIOUS UNITY

14 Denominations in Perfect Accord.

BY ONEY FRED SWEET.

Although fourteen different denominations are represented in the membership of the Howard Community church, Howard street and Sheridan road, it is said that there has never been an occasion where any disagreement has arisen over what has been spoken from the pulpit.



REV. REV. C. J. MORGAN. (Irvin Photo.)

"Which would serve to indicate," says the pastor, the Rev. Caradoc J. Morgan, "that church unity is, perhaps, nearer at hand than we have been led to think."

The Rev. Mr. Morgan completed his third year as pastor of the new church organization last Sunday. As a mark of appreciation of the minister and of the man 150 church members and friends met recently at the home of Dr. and Mrs. J. G. Williams, 7602 Sheridan road, and presented Mr. and Mrs. Morgan with a handsome silver set, a library table, and library lamp.

Church Seven Years Old.

The Howard Community church is now about seven years old. Like the community itself, it has little past but challenges the future. Dr. John Cole was the first pastor. He was followed by the Rev. Chester Dunham. The Rev. Mr. Morgan came to the pastorate from Oregon City, Ore., where he had been in charge of the oldest Congregational church west of the Rocky mountains.

Born in Wales, the Rev. Mr. Morgan took his classic course in the old college at Carmarthen, his arts course at Fargo, N. D., and his divinity course at the Chicago Theological seminary and the divinity school of the University of Chicago. He was ordained in the Congregational ministry. Three of his brothers are preachers in America.

The Rev. Mr. Morgan is an enthusiast about the church for which was felt there was a need in the fast growing Howard district. The Chicago Federation of Churches has ruling that in a new community any one church can be designated by the decision of the committee on unity, preferring one strong Protestant church to several, thus eliminating denominational competition and duplication.

Stress Young People's Work.

Prominence is given in the Howard Community church to young people's work. There is a strong and active Sunday school and such organizations as the Boy Scouts, Girl Scouts, Boy Rangers, Camp Fire Girls, and glee clubs. Sunday school meets at 9:45 a. m., preaching at 11 a. m., Junior Endeavor at 3 p. m., and Intermediate Endeavor at 4:30 p. m. There are activities every day in the week, which makes it a community church in name and nature. In its appeal there is always a community response.

The pulpit message of the church is the application of a modern knowledge to the old faith. A recent series of sermons had for its topic "Present Problems and Possible Solutions," which involved the subjects of crime, home, youth, and the voice of the church in civic affairs.

"Rarely," says the pastor, "is there such an opportunity and challenge for a progressive church as this one in the Howard district. Growing with the district and endeavoring to care for the social and religious needs of its people, the need of such a church will always be recognized."

Board of Trustees.

Members of the board of trustees of the Howard Community church are Paul McCurda, H. G. Shallenberger, W. O. Willison, J. J. Miller, J. H. Turner, E. A. Stavrum, Dr. J. G. Williams, H. F. McDermott, and L. L. Spalding.

Board of deacons—George McGaw, E. T. Macdonald, A. H. Hogan, J. P. Kolstad, Norman Tolson, and J. C. Bennett.

Board of deaconesses—Mrs. J. J. Miller, Mrs. Paul McCurda, Mrs. Norman Tolson, Mrs. H. H. Macdonald, Mrs. R. J. Fischer, Mrs. J. P. Macdonald, and Mrs. George McGaw.

Religious education committee—Howard Blodgett, George McGaw, A. H. Hogan, Mrs. E. A. Stavrum, Mrs. Norman Tolson, and the Rev. C. J. Morgan.

Membership committee—J. J. Miller, Mrs. H. F. McDermott, Mrs. C. W. Ferguson, A. L. Busse, Mrs. H. C. Shallenberger, Mrs. Andrew Greenwood, and Miss Margaret Ann Lewis.

Lake View Operetta Is Given Again Downtown

A repeat performance of the "Bohemian Girl" by the music department of Lake View High school under the direction of Mrs. D. G. Smith was given last night in the Eighteenth Street theater. The operetta was first presented several weeks ago in the school auditorium but was received well enough to warrant its production in a downtown theater. Among those taking part in it were Kenneth Stevens, Reginald Tranter, Charles Holmes, Miss Ilse Ohl, Miss Dolly Lewis, James Zach, Howard Hook, and Miss La Donna Patier.

Auxiliary Election Tomorrow.

St. George auxiliary will hold its annual election at St. George High school, 400 Sherman street, Evanston, at 3:30 p. m. tomorrow. Tea will be served.

CANDIDATES



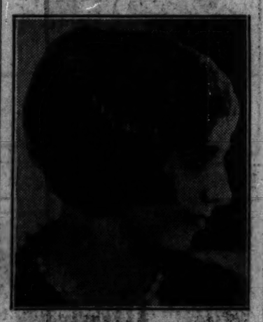
Miss Frances Jones is one of the early entrants in the "Miss Ravenswood" contest. Other candidates appear below.

(Hoffman Photo.)



MISS ELSIE ZIMMERMAN.

(Gibson Photo.)



MISS HELEN BERGQUIST.

(De Haven Photo.)

GIRLS REGISTER IN RAVENSWOOD FETE CONTEST

Shoppers to Pick Most Popular Entrant.

Numerous candidates for the title of "Miss Ravenswood" have registered in the contest which is being held in connection with the annual spring festival of merchants in the Robey street-Lawrence avenue district. M. T. Loftus, chairman, announced yesterday. The contest to select the most popular young woman in the Ravenswood community is open to every young woman, married or unmarried, living in the territory bounded by Ashland, Montrose and Foster avenues and Leavitt street.

The winner, who will be selected by the shoppers visiting the community during the three weeks' fair, will be announced June 1.

These Girls Entered.

Among the candidates already entered are: Miss Jewell Ehrhard, Miss Minnie Riddiford, Miss Elaine Thorson, Miss Helen Hedrick, Miss Helen Bergquist, Miss Lois Campbell, Miss Elsie Zimmerman, Miss Eleanor Eickgraff, Miss Frances Jones, Miss Elizabeth Menke, Miss Dorothy Meader, Miss Ruth Marsh, and Miss Ruth McKay.

The Ravenswood festival is sponsored by the Robey-Lawrence Business Men's association, of which Dr. R. A. Reilley is president. Assisting Mr. Loftus are: A. J. Lindblad, E. B. Millar, A. J. Learned, P. N. Moisen, O. O. Miksch, and P. R. Wageman.

Streets Decked with Flags.

The streets in the district have been decorated with flags and banners and numerous prizes are being awarded each week by the members of the association. A grand prize, donated by the association, will be given to the winner of the popularity contest and other awards will be presented to each entrant in the contest, Mr. Loftus said.

NEAR NORTH SIDE SCHOOL CHILDREN GET HEALTH TEST

More than 2,000 children of the near north side have been examined this year in an organized health drive being conducted in that district by the department of health, Commissioner Arnold H. Kegel announced yesterday, and at least 1,500 more will be told what they need to become physically sound before the semester ends.

The drive, conducted in one particular section for the first time in the history of Chicago, has uncovered some interesting facts about the health of school children, the commissioner said, and is expected to lead to a city-wide system of examinations within a few years. It is planned eventually to divide the city into 40 districts and have a corps of doctors, nurses, and dentists assigned to each.

The plan has proved so successful in its first trial among north side children, according to Dr. Kegel, that it is planned to request an appropriation in the 1920 budget for the department solely for the purpose of employing examiners to work in other sections.

BUSINESS MEN DEMAND BRIDGE REOPEN JULY 1

Clark Street Feels Loss of Trade.

Declaring that due to the closing of the North Clark street bridge business on North Clark street and vicinity is being greatly reduced, store vacancies are already occurring, and many merchants are faced with possible failure, an appeal has been made by a group of property owners and business men in the community to Richard W. Wolfe, commissioner of public works, that work on the new bridge now under construction be speeded up in order that it may be partly opened to traffic by July 1.

In a letter addressed to Commissioner Wolfe the petitioners request that authority be asked at once from the city council for an additional expense not to exceed $125,000 to pay for overtime and other items necessary to place the new bridge in service for street cars and pedestrians by July 1 and for general team traffic approximately four weeks thereafter.

Signed by Business Leaders.

Among the property owners and business men signing the petition are: Benjamin Blumenthal, chairman of the board, Central North Clark Street Improvement association; William C. Calvert, executive secretary of the North Central association; Charles M. Hayes, president of the Chicago Motor club; Karl Eitel, president of the La Salle Street Property Owners' association; Robert H. Nau, assistant general manager of the Chicago Association of Commerce; H. C. Kelly, James H. Ireland, Harry J. Weiner, A. A. Sprague, Thomas H. Gould, Joseph R. Fine, George F. Werner, and L. E. Wilson.

The signatures of three city engineers who support the movement are also on the letter. They are: Loren D. Gayton, city engineer; Paul Schloier, city bridge engineer, and Thomas G. Pihlfeldt, in charge of bridges and viaducts.

Due to Be Ready in Three Months.

The Clark street bridge was damaged when struck by the Sandmaster, a sand sucker, on April 30. As it had been planned to dismantle the bridge about July 1 to start work on the new bridge the city council decided not to attempt the repair of the old span. Under the present schedule it is planned to complete the new bridge in three months.

The business men and property owners north of the river demand that work on the new bridge be forced by working overtime during all daylight hours, including Saturday afternoons and Sundays. They also point out that the closing of the bridge has created intolerable traffic congestion in the loop.

STREET REPAIR PLAN EXPLAINED TO CIVIC BODIES

What the property owners may expect in the matter of resurfacing streets by special assessment according to the plan of Commissioner of Public Works Richard W. Wolfe was outlined in a message sent to some fifty improvement clubs of the north side Wednesday.

The commissioner's letter was sent to the groups to acquaint them with the provisions in bill pending before the state legislature which would enable the public works department to levy special assessments to resurface streets, using its own paving gangs rather than letting the jobs to contractors.

The plan was devised for use in cases where old street foundations are in good condition and repavement would be wasteful or where property owners do not desire to pay the cost of an entirely new street.

In a recent hearing held by the board of local improvements on paving projects throughout the city many property owners indicated that they would file petitions to have the streets resurfaced and not repaved as is planned by the board.

3,000 EVANSTON BOYS TO SEEK HOBBY PRIZES

Close to three thousand Evanston boys will take part in the exhibitions of hobbies, collections, and handicraft sponsored by the Evanston bureau of recreation, Boy Scouts, Y. M. C. A., and public schools to be held in connection with boys' week at the Evanston Elks headquarters, Chicago avenue and Greenwood boulevard.

Any boy living or working in Evanston is eligible to enter the exhibit and win one of the 192 ribbons to be awarded for first, second, and third places in each of the 32 classes in the junior and senior divisions.

Judging will occur next Thursday and ribbons will be awarded at that time but the displays will be opened to the public on Friday also. Sidney Geal of the Y. M. C. A., is in general charge, Don Boulton of the Boy Scouts is handling publicity, and C. T. Byrnes of the recreation bureau and Clarence Moser of the Y. M. C. A. are in charge of the classification, prizes, and exhibits. J. Ray Skiles, superintendent of district 75, and D. E. Walker, assistant superintendent of district 76, are representing the schools.

Sewer Is Being Urged for Magnolia Street

Approval of the installation of a sewer and the opening of a north side street will be sought by the board of local improvements at a public hearing to be held in the city hall next Friday morning, officials of the board announced yesterday. It is desired to install a sewer in Magnolia avenue, between Lawrence avenue and Argyle street, and to open Rockwell street between Foster and Carmen avenues.

Cycle of Seasons Presented in Stone School Pageant



A nature festival depicting the cycle of the seasons was presented by the pupils of Leander Stone school, 6239 North Leavitt street, at the meeting of Stone Parent-Teacher association Tuesday evening, in the auditorium of the school building. Mrs. Jane M. Gaudis, assistant principal, was the director of the festival. The picture includes Harriet Blevins, Ruth Lay, Audrey Bergstrand, Lois Larson, Dolores Blosten, Betty Boyce, Vernette McGinty, Marilyn McCormick, Shirley Weiman, Jeanette Hoffman, Geraldine Levitus, Phyllis Tuener, Marjorie Haun, and Sonia Henius.

(TRIBUNE Photo.)

MRS. S. W. GIBSON IS NEW PRESIDENT OF DISTRICT CLUBS

Installation of officers for the Tenth district of the Illinois Federation of Women's clubs took place last week in connection with the state covention at the Stevens hotel. Mrs. S. W. Gibson, 7350 Ridge boulevard, was installed as president.



MRS. S. W. GIBSON. GIBSON CASABEER.

Other officers are: Vice president, Mrs. Graham Munch, Lake Bluff; second vice president, Mrs. Frederic W. Masters, Chicago; recording secretary, Mrs. James G. Weart, Libertyville; corresponding secretary, Mrs. J. K. Farley, Kenilworth; treasurer, Mrs. Earl Stafford, Fox Lake; chairman of finance, Mrs. Henry W. Price, Evanston; chairman of revisions, Mrs. Reginald Ford, Chicago.

Forty-two clubs and ten junior clubs are in the district, the Tenth congressional district, comprising the north side and the north shore.

CORNER STONE OF EVANSTON Y TO BE LAID TOMORROW

Corner stone laying ceremonies for the new $300,000 Y. M. C. A. building at Maple avenue and Grove street, Evanston, will be tomorrow afternoon at 5 o'clock. Charles N. Stevens, president of the Evanston Y. M. C. A., will preside.

The building will be, according to statements from the national Y. M. C. A. building bureau, the most complete of its kind in the country. It will rise six stories in college Gothic style of architecture and all exposed walls will be of stone.

Interior plans call for a 75 by 27 foot swimming tank with its ceiling two floors high, special arrangements for employed boys, and a department specially planned for business men.

Howard G. Gey, oldest living member of the board of directors, and John E. Wilder, oldest living president of the Evanston Y. M. C. A., will officiate in laying the corner stone. Edwin Sherman, chairman of the building committee, will make an address in connection with the box to be deposited in the stone.

OUR TOWN

Paragraphs Anent the Passing Throng.

BY FRED PASLEY.

BILL DIGGETT, our patent law expert, is back from Florida with a remarkable story. He did not catch a tarpon; he did not make a hole-in-one club, and he did not let a single drink pass his lips. Not one. Bill did go deep sea fishing and lost the biggest whale he ever saw. As he fired the harpoon the catacean went into reverse gear instead of high speed forward, as is its wont, and the weapon missed its mark by well nigh a furlong. Bill figures the whale slipped its clutch.

* * *

Dr. John G. M. Luttenberger, the genial Scotsman, is among those who have removed their panates and lares from the Tacoma building, this town's towering skyscraper of the nineties—it towered thirteen stories. He had been there twenty-two years and remembers when he could stand on the roof and view the whole loop, smoke pall permitting.

* * *

"C. A. Beach, who loops the loop and flies upside down at Waukesha July 3 and 4." It is a program of a homecoming celebration at Fut Haight's home town way back in 1216, and the folks probably considered Pilot Beach a reckless daredevil indeed. How tempus fugits.

* * *

JACK FRANKNECHT, son of Mr. and Mrs. John Frankknecht of 6439 North Maplewood avenue, who is 18 and a graduate of Senn High school, has joined the navy and for the next four years expects to be busy seeking the whereabouts of those world sights described by Uncle Sam in the pretty recruiting posters. Drop us a postcard, Jack.

A fat envelope with 6 cents worth of stamps on it, reached us, and we opened it, as we always do when there is 6 cents worth of stamps. It contained a copy of the High Line, publication of the employés of the Chicago Rapid Transit company and a notation to "See page 23." Reprinted was an item we published March 16 about a young lady ticket agent at Wilmette with the cheery smile and the sweet "Thank you" for one and all, and underneath it: "Blessings on you, Fred Pasley. Brightened by your little word of encouragement many another smile and "Thank you" has come from behind that Wilmette wicket; many another ticket agent has been inspired to smile a friendly and grateful smile. Your magic word has traveled far, Fred Pasley, and we thank you for it." It is pleasant to reflect upon the happiness one paragraph will bring. We wish to add we only reported what we saw, and if other agents have been inspired it is the young lady at Wilmette they have to thank, not us.

* * *

AUGUST ENOBLOCH, our iceman, was delivering fifty pounds and had left his bay mare, Maggie, out in front, as he most always does. A neighbor had seeded his lawn and there was now a luxuriant crop of grass. August was detained in a discussion of the early spring we are having and wry and Margaret was left alone. Well, friends, if that nag didn't suddenly bend her forelegs and go down on her knees and munch about $3 worth of Vaughan's best fancy blue grass before she was stopped we hope to be a member of the Anti-Saloon league. Even the dumb animals in Wilmette are smart.

* * *

Howard B. Wadick, the realty broker of 808 Deming place, is still driving his small last year's Lincoln. Although the left front spark plug is fouled, which leaves but three working, Howard says he isn't worried, as he could throw all four away and it would run as long as the gas and oil lasted.

* * *

THE editor joins with Rogers Park in tendering the keys of the city and a joyous welcome to its newest resident, Master Bobby Lee Baimes. We hasten to explain that Bobby's father, Mr. Frank Baimes, is not passing the cigars. "The cigar," says "isn't made that's good enough to celebrate that boy's arrival." It's unanimous, Frank.

BEST DECORATED HOMES WILL WIN JULY 4TH PRIZES

The best decorated home in each of the seven precincts of the 8th ward in Evanston will receive a silver cup, according to announcements from the North End Fourth of July corporation of Evanston. Cups are also to be given for floats in the parade planned for the day and the precinct which makes the best general showing in the house decoration will receive a large silk banner. S. H. Gilbert, 2731 Harrison street, has been appointed chairman of the precinct committeeman group, which is promoting the decoration. W. H. McKay is president of the organization.

SPORT LEADERS, FLYERS TO HELP IN TOURNAMENT

Following is a list of officials for the All-Chicago model airplane tournament, taking place today in Washington park. All of these men are widely know in sports and aviation circles, many of them being flyers themselves and some of them former government service men:

Referee—Col. Paul Henderson, Elmer Stevens.

Director of the meet—V. K. Brown.

Assistant directors — Edward A. Mahlke, Ralph V. Pierce, Henry Graef, Herbert G. Reynolds, Edward C. Delaporte, Earl Johnson, Frank M. Kalteux.

Judges—Walter P. Sonneneiter, chief; Nicholas Malley, Robert J. Little, Frank J. Oakes, Harry Hahn, George Lloyd, Martin Condon, C. C. Rose, Dan P. Penny, Richard Russell, William C. Gaumer, R. C. Freeman, Herman Roy, William J. H. Schults, J. Lackey, B. Fremar, William Mahoney, Otto Kaacke, William Horschke, Louis Baker, G. Rietz.

Clerks—Harry Dent, chief; George Hickey, Paul Staff, George Sonneneiter.

Timers—Herman J. Fischer, chief; Fred Schwind, Theo A. Gross, Walter Wright, James P. McWhirter, Sid McWhirter, Charles Sidebotham, Oscar Hansen, Charles Plansrt, W. A. Blake, Jay Wyatt, W. Firallo, William Woltje, Chris Ludwig, Charles Kann, Herbert Rath, Harry Dixon, Edward Elste, John Nemec, Edward Renfuss, George Mummert, Theodore Gersiner, Steve Driggett, Joseph McElwee, Gus Mueller, Phillip Schuster, Wilton Clements.

HONORARY OFFICIALS.

South parks officials—Edward J. Kelly, president; Louis J. Behan, Michael L. Igoe, Phil Graver, John Bain, George T. Donoghue, Milton E. Conley, Harry S. Richards.

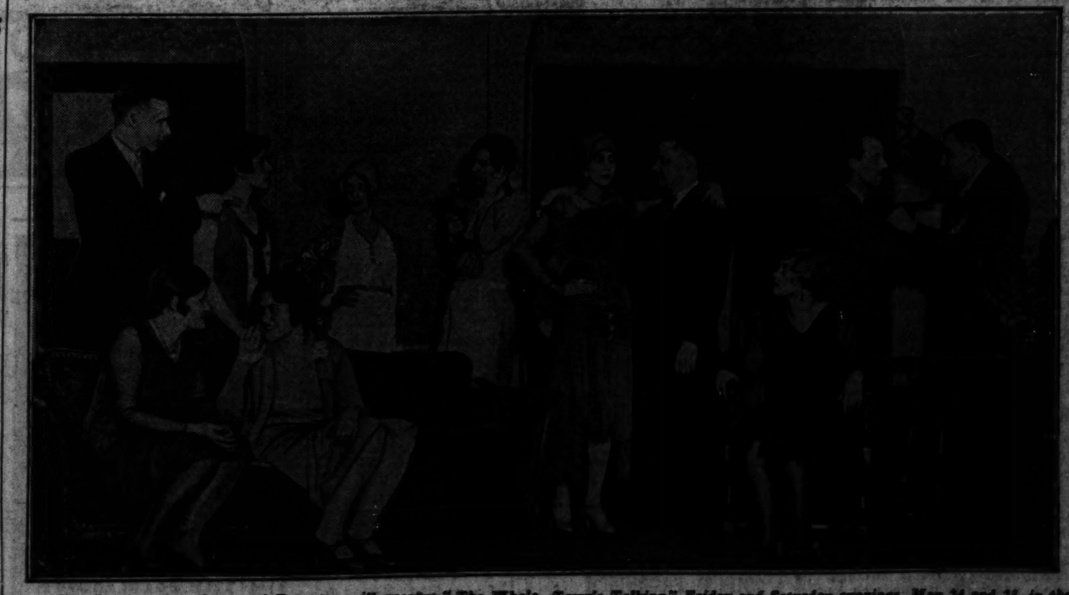
Board of education—William J. Bogan, superintendent; Albert G. Bauersfeld, Albert Evans.

South Park police—Capt. Timothy J. Howard, Leslie McCormack, William Fox, George Gierloff, H. Vanderboorde, Tom Brennan, and J. Jacobs.

Ravenswood Bible Class to Give Play Wednesday

The Bible class of the Ravenswood Evangelical church will present a playlet, "Her Step-Husband," on Wednesday evening in the church, Hoyne and Pensacola avenues. George F. Kohl is directing the cast. A dance will be held following the play.

THEY'LL SET THE WHOLE TOWN TALKING



The Presbyterian players of Evanston will present "The Whole Town's Talking" Friday and Saturday evenings, May 24 and 25, in the auditorium of the First Presbyterian church, Lake street and Chicago avenue, Evanston. Left to right, standing: Robert J. Harper, Miss Catherine Swihart, Miss Marjorie Doyle, Miss Margaret Milne, Miss Myrtle Torcom, Wilbert H. Lowry, Harry T. Sweeting. Dr. R. H. Whitfield, Seated: Miss Victoria Swihart, Miss Priscilla E. Matthews, Miss Peggy Davis. Miss Marguerite Stokes is directing the production and Mr. Sweeting is publicity manager.

(TRIBUNE Photo.)

TRIBUNE HOLDS MODEL PLANE TOURNEY TODAY

Public Invited to Attend Contest.

Boys Due at 9:45

Event 1—Outdoor twin pusher duration.

Event 2—Outdoor R. O. G. duration.

Place—Washington park—the big meadow in the center of the park.

Time—The events start at 10 o'clock this morning. Contestants must present their models for examination by the judges at 9:45 o'clock.

Admission—Free. The public is invited.

How to get there—South side elevated lines to 55th street station, then walk east. Cottage Grove avenue street cars.

The day has arrived:

At 10 o'clock this morning the hundreds of Chicago boys who have been working for weeks in preparing their entries for the second annual model airplane meet sponsored by THE TRIBUNE will have the opportunity of putting their creations to the test.

The weather permitting, the sky above the big meadow in Washington park will receive throughout the day an assortment of miniature white winged planes, each a bit different from its companions and each vying for Chicago championship honors.

The entry list contains many names made familiar at last year's meet. Along with the veterans will be a host of new mechanics who have worked painstakingly with their craft and who feel their chances at the medals and trophies, to say nothing of the trip to Detroit, are as good as anybody's. And so they are. It is a thrilling new game in which new tricks are being learned every day and some absolutely hitherto unknown may have fashioned the plane that will today outfly all its fellows.

Answers Propeller Question.

Merrill Hamburg, secretary of the Airplane Model League of America, who for many weeks past has, through these columns, advised readers on model airplane construction in leading up to the local and national contests, wishes at this time to set at rest a worry that has arisen in the minds of many builders as to the best length for propellers.

Mr. Hamburg said there isn't any "best length."

"Expert model makers," said Mr. Hamburg, "have found that different lengths and different types of propellers simply enable their models to do different things. A short, slim-bladed propeller is whirled by the twisted rubber motor at high speed, and consequently draws the plane rapidly. It isn't good for duration, naturally.

"On the other hand, long propellers move more slowly, they strike more air resistance and so retard the unwinding of the motor. There is a point, of course, at which the added length becomes a disadvantage rather than an advantage. Too long a prop will whirl so slowly that it won't pull the plane.

"A number of the members of the league are working on the so-called 'butter-paddle' propellers. These props are unconventional in design; they flare sharply from the hub, and have very broad, untapered blades. Their great surface causes them to move slowly. Others, however, favor the long bladed, slim propeller. Every expert has his own favorite, and only his own experiments will tell him how to get best results from it."

Everybody Learns Something.

There will be disappointments today, but it was discovered last year that disappointment is only temporary with those who build planes. Also, there will be unexpected successes. One thing is certain: Every boy who has entered the contest and who is serious in his efforts will leave the field wiser about model making.

A week from today come the indoor events to be held at the 122d infantry armory, Rockwell and Madison streets. There will be two events at that time—indoor R. O. G. duration; indoor traction duration. With these events THE TRIBUNE contest will be brought to a close. The forty-eight medals and two trophies will be awarded, and it will be decided which two Chicago boys will represent their city at the national contest in Detroit, June 30-32.

All expenses of the two trips to Detroit will be paid by THE TRIBUNE.

Contestants will be wise in being on hand early this morning, for, under the rules, all contestants must have their planes ready for examination by the judges at 9:45 o'clock. Many of the same judges who had charge at last year's meet again will officiate.

LANE STUDENTS HEAR LECTURES ON VOCATIONS

The semi-annual vocational guidance convention of Lane Technical High school was held last week at the school building. More than 1,200 students attended the lectures given on various subjects by speakers invited to the convention by the faculty.

The convention at Lane Tech is held only on one day each semester and is different in that respect to the vocational guidance conference at other high schools in Chicago. The conferences were open to all juniors and seniors, who made their selection of the subjects in which they were interested.

The conferences include lectures on architecture, engineering, business, art, aviation, chemistry, journalism, salesmanship, agriculture, printing, dentistry, accounting, advertising, banking and forestry.

SENN, LAKE VIEW P.-T. BODIES CHOOSE LEADERS

Name Mrs. James Larsen and Mrs. B. F. Hyman.

The Parent-Teacher associations of several north side high schools have announced the selection of new officers who will serve during the next school year beginning in September. Two high schools, Nicholas Senn and Lake View, elected new leaders at their latest meetings and numerous elementary parent-teacher groups have also named the 1929-'30 officers.

Mrs. James Larsen is the new president of the Senn High School association. She has been active in all affairs of the association and school alike, and was chairman of the dance recently held at the Aragon ballroom for the benefit of the school's band fund. Officers selected with Mrs. Larsen include: First vice president, Mrs. Clarke Wells; second vice president, Mrs. Benjamin Carr; recording secretary, Mrs. F. W. Squire; corresponding secretary, Mrs. W. H. Haight, and treasurer, Mrs. Charles Wilson.

Lake View Names Mrs. Hyman.

The Lake View High School Parent-Teacher association reelected Mrs. B. F. Hyman president for another year, at their business meeting recently in the school auditorium, Ashland avenue and Irving Park boulevard. Officers named with Mrs. Hyman are: first vice president, Mrs. Emil Kopp, second vice president, Miss Hildegarde Romberg; third vice president, Mrs. F. F. Born; recording secretary, Mrs. G. H. Hederson; treasurer, Mrs. H. C. Worcester; corresponding secretary, Mrs. J. J. Butler, and Ravenswood branch representative, A. E. Crepin.

The final meeting of the year was the annual dinner given Friday evening in the auditorium. Following the banquet, an inspection of all classes, which were in session, was made by the parents and teachers.

Mrs. E. E. Grumbine Elected.

Mrs. E. E. Grumbine is the new president of the Stockton Junior High School Parent-Teacher association. Other new officers are: vice presidents, Mrs. Frederick Lockmer and Mrs. William G. Moore; treasurer, Mrs. Roy Garrison; recording secretary, Mrs. Keith Butters; corresponding secretary, Mrs. Albert Lowe, and executive board, Mrs. T. T. Sullivan, Mrs. Walter Hancock, and Mrs. Jacob Press.

Mrs. George T. Geiss was elected president of the Robert Morris Parent-Teacher association at the annual meeting recently. Officers who will serve with Mrs. Geiss are: vice president, Mrs. M. E. Randall; secretary Mrs. H. H. Day, and treasurer, Mrs. R. J. Abbott.

Mrs. Bernie Benjamin, 1443 Glenlake avenue, was elected president of the Roger Sullivan Parent-Teacher association at the latest meeting in the school building, 6631 Bosworth avenue. Other new officers are: First vice president, Mrs. James M. Massie, second vice president, Mrs. Herman Herseg; third vice president, Mrs. W. J. Hunt; recording secretary, Mrs. A. J. Strohm; corresponding secretary, Mrs. F. H. Hafey, financial secretary, Mrs. Herman Lasser; and treasurer, Mrs. E. W. Sanborn.

RARE BIRDS PUT ON DISPLAY AT PARK MUSEUM

Specimens of rare birds from far within the arctic circle have been placed on exhibition at the Chicago Academy of Sciences free museum in Lincoln park at Clark and Center streets, James H. Colbert announced yesterday. The specimens are part of a collection obtained by the museum's Eskimo collector, Nagoxruk, and they were carried 2,000 miles by dog sled from Point Barrow, Alaska, to Fairbanks for shipment to this country.

The exhibit contains specimens of the very rare Ross and Ivory gulls, found only on the ice packs, Mr. Colbert said. They are the most valuable of arctic gulls. Another species is the Sabine gull, noted for its annual migration of thousands of miles.

TAYLOR INDORSED AT TRIBUNE CAMP FOR CHEF DE GARE

Patients at THE TRIBUNE Forty and Eight convalescent camp in Orland Park have paid a tribute to their comrade, C. E. Taylor, of Stock Yards post, No. 333, whose friends have nominated him for chef de gare. "G-2," the bulletin printed in the interest of the patients, has this to say:



C. E. TAYLOR.

"One of our most loyal supporters is Elmer Taylor. Rain or shine he comes out from the yards with Frank Kee, Johnnie Waters, Milt Noble or some of the other comrades from that splendid Legion unit, Stock Yards post, No. 333. He's a bluff old caballero, is Taylor. He has a hearty handshake and a broad grin and he certainly makes sick soldats forget their troubles.

"Taylor was commander of Square post in 1921, which, you remember, was a tough year in the Legion. He ran the membership up from 100 to beyond 500 and imparted a splendid impetus to that fine organization. In the drab days following the war Taylor personally conducted funerals for more than fifty comrades. With Frank Kee, Taylor started Stock Yards post and every one knows what a rip-snorting outfit that is. Taylor has been adjutant ever since the post was started and the set of books he keeps is famous throughout the Legion.

"Taylor is standard by breeding and performance. He is one of the pioneer members of the Forty and Eight and time and again he has proven his interest in its welfare."

PRESENT "DOLLS OF NATIONS" PAGEANT



Pupils of Eugene Field school, North Ashland and Lunt avenues, presented a pageant, "Dolls of the Nations," at a recent meeting of the Field Parent-Teacher association. Characteristic dances in costume were given by the pupils, under the direction of Miss Lea May Helsel. Left to right: Louise Burr, Janet Davies, Roselle Orloff, Violet Burr, Mary Catherine Ridge, Ellen Colvan, Catherine June Gates, Peggy Marshall, Nina Baker, Marjorie Wood, Lois Jane Marienthal. [TRIBUNE Photo.]

PLAYERS



EDWARD J. HANSKAT.
[Lux Photo.]



MRS. RAY F. FRANKE.
[Bloom Photo.]

The Benedicks club of Ravenswood Congregational church presented its annual play, "Are You a Mason?" Thursday evening in the auditorium of Lake View High school, Ashland avenue and Irving Park boulevard. The organization is composed of young married members of the church and the cast is being coached by Leslie L. Ogilvie.

Included in the cast were Mr. and Mrs. Edward J. Hanskat, Mr. and Mrs. Lyman Bennett, Mr. and Mrs. Adolph Glantz, Mr. and Mrs. Ray F. Franke, Mrs. David Davis, Mrs. William Ellis, Brutus Magee, Carl Leuders, and Neal Diller.

CENTRAL UPTOWN GROUP ELECTS JOHN C. BOWERS

John C. Bowers was elected president of the Central Uptown Chicago association at the annual business meeting last week. Mr. Bowers succeeds V. J. Curto as head of the organization, which is composed of business men in the district bounded by the lake, Montrose avenue, Clark street and Argyle avenue.

Other officers are: First vice president, H. Dieu Schiller; second vice president, E. L. Read; third vice president, A. G. Halas; fourth vice president, Harold C. Dix; secretary, H. W. Croxton, and treasurer, E. C. Hart. Edward H. Hicks is business manager of the association and Miss R. C. Bell, executive secretary.

The board of directors is composed of: R. LeRoy Hussagh, Gerhard Foreman, E. M. Lytle, William D. McJunkin, George F. Nixon, Loren Miller, Manas M. Torcom, James W. Bellanger, W. M. Dewey, Frank H. Wager, Page J. Thibodeaux, William W. Lill, Benjamin Neiger, I. G. Klein, William H. Fisk, W. H. McGrahan, George U. Gairing, C. Frank Taylor, E. F. Bettner, W. E. Burnette, Robert A. Leitz, Andrew Karnas and David Skoogland.

Wilmette Schools Show Art Work of Students

Art work of students in the public schools of Wilmette was on display last week in the various buildings. At the Howard and Stolp schools manual training work was also on exhibit. Among the displays were a group of small wall hangings in modern Egyptian style, paintings on cloth by second graders of the Howard school, and movie paintings on long rolls of wrapping paper by those in the fourth grade at the Central school. Miss Frances Donnelly is art supervisor for the schools.

LAKE VIEW HIGH ALUMNI OFFER DRAMA FRIDAY

Grads of 20 Years Back Busy in Production.

Grads from as far back as 1907 will assist in putting over the annual spring play of the Lake View High School Alumni association next Friday in the high school auditorium, Ashland avenue and Irving Park boulevard.

"The Four Flusher," by Caesar Dunn, is this year's choice and Joseph E. Murphy, president of the alumni group, who has done a good deal of church play work, will take the leading rôle. He also had the lead in the alumni play last fall, "The Whole Town's Talking."

Miss Swanson Is Leading Lady.

Miss Helen Mary Swanson, active in dramatic work at the University of Illinois, also a star in the last play, has the leading feminine rôle.

Other players include Miss Ruth Swander, Miss Charlotte Metz, Miss Marguerite Wessig, Ned Metz, Jack Cheshire, Russell Flint, Frank Ewing, Harold Ashton, Myron Muench and Billy Beyer.

Rehearsals are being held in the studio of the director, D. M. Henderson, 4501 Malden avenue, who has directed their plays for many years. Robert Lindahl is business manager, assisted by Gerald O'Connell in charge of ticket sales; Miss Helen Swanson, publicity; Herbert Mueller, properties; and Wilfred Pilgrim.

One of Oldest Alumni Groups.

The Alumni association has a membership of close to 1,000 and is one of the oldest groups in the city. Officers are: president, Mr. Murphy; vice president, Wilfred Pilgrim, second vice president, Miss Dorothy Pinkney; recording secretary, Miss Helen Swanson; corresponding secretaries, Miss Florence Morrison and Miss Gladys V. Townsley; financial secretary, Miss Fourtha Post; treasurer, Robert Lindahl; and registrar, Mrs. May R. Spensley.

Sullivan High Students Invite Visitors Tomorrow

Open house will be celebrated tomorrow at Sullivan Junior High school, 6631 North Bosworth avenue, Miss Minnie E. Fallon, principal, announced yesterday. The teachers and pupils will provide entertainment for visitors during the entire day. As a part of the program, four trees are to be planted and dedicated, one to the faculty, another to the Sullivan Parent-Teacher Association, and one each for the boys and girls enrolled at the school.

50 YEARS WED



Mr. and Mrs. Andrew Olson.

Their golden day was celebrated on May 10 by Mr. and Mrs. Andrew Olson, 1234 Elmdale avenue, in company with their four daughters, two sons, nine grandchildren and many friends. Mr. and Mrs. Olson were married at Galva, Ill., in 1879 and have been residents of Chicago for many years. Mr. Olson is 86 years old and his wife is 70. Their daughters are Miss Hilma Olson, Mrs. Ralph W. Beart of Chicago and their sons, Elmer A. and Roy H. Olson of Chicago, R. A. Olson of Winnetka and Arthur A. Olson of Evanston.

Brick Garages
Alterations, Repairs,
Apartments, Commercial Bldgs.
It costs nothing to talk over your large or small bldg. problems. Call or see us.
JOHN D. FROEHLICH
Established 1919
Engineer and General Contractor
155 W. Madison St. — Central 1800
7240 N. Damen — Rogers Park 2822

Lake View Players



Miss Helen Mary Swanson will be the leading lady in "The Four Flusher," to be presented Friday evening by the alumni of Lake View High school.



Miss Charlotte Metz, another member of the cast.
[Bloom Photo.]

WILLIAM H. FISK ELECTED TO HEAD WILSON AVE. BODY

William H. Fisk was elected president of the newly formed Wilson Avenue Improvement association at a recent meeting of the board of directors. The association was organized in February to promote the widening of Wilson avenue to a 50 foot thoroughfare from Clarendon avenue to the west bank of the north channel. A petition, drawn up by David H. Jackson, is now being presented to the property owners. When a sufficient number of names have been obtained, it will be placed before the city council by Ald. John A. Massen [49th.]

Other officrs elected are: vice president, Edward Chramer; and secretary treasurer, George A. White. Members of the board of directors are: Gordon Strong, John R. Thompson, William McJunkin, W. H. McGrahan, Harry Wisder, Frances Cuneo, Frank Cuneo, David Skoogland, H. W. Croxton, Frank Wager, Peter B. Reynolds, W. B. Lewald, Frank C. Taylor, A. L. Hall, and Mr. Jackson.

The next meeting of the organization will be held Wednesday at the Clarendon Beach hotel, 831 Wilson of other associations interested in the widening of Wilson avenue, have been invited to attend the meeting.



BEDROOM SUITES refinished or lacquered in beautiful pastel color combinations with hand painted conventional or floral designs ($65.00 and up).
FURNITURE
Upholstering, Decorating Refinishing, Remodeling
Use Our Budget Plan
Draperies, Slip Covers
An estimate is not an obligation. Open Tues., Thurs., Sat. Evenings.
Norshore Artists
—Interiors—
Studio: 519-21 Howard St.
Across from Norshore Theatre
Chicago Phone Evanston Phone
Sheridan 4894 Greenlead 136

CITY EMPLOYES' DANCE TO OPEN PIER SATURDAY



EMMONS J. ALDEN.

Emmons J. Alden, 1504 Dearborn parkway, superintendent for the city bureau of streets for the 42d ward, is president of the Municipal Employes' society, which is planning to open Navy pier for the summer season with its annual dance and social get-together on Saturday evening.

Mr. Alden, who was one of the founders of the Municipal Employes' society, is a leader in New England Congregational church.

City Engineer Loran D. Gayton is general chairman of the Navy pier dance. Mayor Thompson and members of the city council with their wives and families will be on the reception committee of the dance.

Assisting Mr. Gayton with arrangements are John E. Bradley of the city electrical department, who lives at 4445 Dover street, Bernard J. McMahon, Miss Kate Harrold, Miss Louise Chandler, John P. Dillon and Mrs. Anna Hawkins.

THE CHUCKLE COLUMN

Teacher, writing on blackboard—LXXX, what does it mean?

Tommy—Love and kisses.

GEORGE MARKOWSKI,
1800 West Cullerton street.

Mother—Who taught you to use those naughty words, Jackie?

Jackie—Santa Claus, mother.

Mother—Santa Claus?

Jackie—Yes'm, when he fell over the chair in my room on Christmas eve.

FRANCIS BURRIS,
7549 North Damen avenue.

Chatty—Oh, he's so romantic. When he addresses me he always calls me "Fair Lady."

Catty—Force of habit, my dear. He's a conductor.

VERA KAISER,
605 Grace street.

Billy's Mother [to Billy, who has come in with his clothes full of little holes]—Billy! What on earth have you been doing?

Billy—We've been playing grocery store, mother, and I was the Swiss cheese.

BARBARA WILHELM,
1811 Howe street.

Mother—Don't ask so many questions, honey. Curosity killed the cat.

Little son—What did the cat want to know, mother?

SADIE TARUSKIN,
1305 North Talman avenue.

High school students, send in your best laughs to the Chuckle Editor of The Tribune. Two dollars will be paid for each jingle, joke, or verse printed in the Metropolitan section. Address your contributions to the Chuckle Editor, Metropolitan section, The Tribune. Write on one side of the paper only and print your name and address plainly.

Imp—Say, why do they measure the sea in knots?

Bimp—How else would you expect to get the ocean tide?

WILLIAM MEYER,
4738 North Artesian avenue.

Examination question—Define island.

Tommy's answer—A piece of land out for a swim.

LORRAINE HOFFMAN,
3041 Berenice avenue.

Fred—Do you think the candidate put enough fire into his speech?

Ted—Yes, but not enough of his speech into the fire.

WILLIAM SCHWEDA,
4742 Magnolia avenue.

Stage manager—All right, run up the curtain.

Green stage hand—Say, whatcha think I am, a squirrel?

SOPHIE GEBICKI,
1227 North Claremont avenue.

George Washington Sampson Jones—Ah's jes foun' out Ah got a chance. Yas sah, an' Ah's certainly bustin' wid pride.

Old friend—Now you all behave an' tell everybody 'bout dat 'cause only two things lib in trees—birds and monkeys—an' Ah don' see no feathers a-tall on you-all.

CARL SCHEIB,
1519 Wellington avenue.

Office boy—The boss is beginning to take an interest in me.

Head clerk—Is he?

Office boy—Yep; he asked me yesterday if I work here.

STANLEY PEARSON,
6203 North Artesian avenue.

Nervous patient—Say, doc, you may have some trouble with that tooth; it's in there pretty solid.

Confident dentist—Don't worry! Don't worry! I'll get it out if I have to break your jaw.

MYRTLE REYNOLDS,
5040 Warren boulevard.

Senior—For two cents I'd beat you up good and plenty.

Frosh—You disgusting professional.

MURIEL BERGER,
4340 Belmont avenue.

Patron — These are fine walks, Andy, but where's my honey?

Andy — Ah dunno, boss. She don' work heah no mo.

NETA NOEL,
1833 North Keeler avenue.

RESTAURANTS — Near North Side



For quaint old world atmosphere
MARX CO. RESTAURANT
For 45 years owners and managers of the famous Marx Tunnel in the loop! Now catering to the same clientele—people who appreciate good food and find the old-world atmosphere most to their liking!
Excellent $1 and $1.25 Dinners served nightly
Cafe Music During Dinner
Marx Co. Restaurant
1005 Diversey Pkwy.
Lincoln Turner Hall Bldg.
Bittersweet 1887
ESTABLISHED 1884

RESTAURANTS — Near North Side

Morton Grove | Morton Grove

LINCOLN TAVERN
Dempster St., 4 Miles West of Evanston
Opening Summer Season
WEDNESDAY, MAY 22nd
RAY MILLER
and his
Brunswick Recording Orchestra
With an All Star Show of Well Known Favorites
For Reservations Phone Morton Grove 8

Near North Side | Near North Side



The Oldest Place on the North Side
Established 1860
German dishes, perfectly prepared in tempting variety.
Also Steaks and Chops
Widmann & Storz, Props.
CLOSED SUNDAY
SAUERMAN'S RESTAURANT
548 N. CLARK ST.

RESTAURANTS — Evanston



VERA MEGOWEN'S TEA SHOPS
Luncheon becomes a definite attraction in the charming atmosphere of Vera Megowen's . . . something to anticipate . . . something to remember and repeat. Dainty service . . . appetizing menus. Served from 11:30 a. m. to 2:30 p. m.
Sunday Dinners
Dinner—Luncheon—Fountain
Breakfast in Provencal Room
501 Davis St., Early American Room
514 Main St., French Provencal Room

North Shore—Waukegan | North Shore—Lake Forest



Sunday Dinner
A variety of excellent food temptingly served in a refined and restful atmosphere.
LUNCHEON—TEA
FOUNTAIN SERVICE
THE GREEN TEA POT
WAUKEGAN
Genesee Theater Building Downstairs
LAKE FOREST
662 Western Avenue
HIGHLAND PK.
23 N. Sheridan Road

Downtown | Downtown

The Greek Cafe
212-14-16 N. Dearborn St.
In the Same Location for 28 Years
Wonderful food prepared in the famous Athenian style.
Our Special $1.00 Dinner
from 11 a. m. to 12 p. m.
—cooked so deliciously and served so nicely—will convince you that our chefs are well versed in the art of preparing wholesome food.
With the dinner we serve the famous dessert
BAKLAVA
Phone Dearborn 4677

Rogers Park



One of Our Most Popular
"HOUSE SPECIALTIES" is SEA FOOD
Here you will find your favorite fish, freshly caught and freshly cooked, flavored exactly to your taste.
Luncheon, 60c. Dinner, $1.00
Special Sunday Dinner, $1.25
Meet and Eat at
THE PALM GROVE
6344 Broadway, Near Devon
Rogers Park 5002
Free Parking Space Adjacent

Edgewater

ANGELA
ITALIAN RESTAURANT
Delicious Dinners in True Italian Style
1219 Devon. Briargate 2859

Near North Side

ENCHANTING AS OLD ITALY
Margherita
ITALIAN RESTAURANT
1121 N. State St.
Table d'Hote Service
Luncheon—Dinner

"A most exclusive place"
Frascati's
Italian Restaurant
Table d'Hote
LUNCHEON—DINNER
619 Cass St. at Ontario

Near North Side



"An old world eating place"
Famous for our
Smorgasbort
Luncheon—Dinner
1011 Rush St.
Delaware 4598
Sunday Dinner, 1 P. M. till 9 P. M.

Don't Forget
GINO ITALIAN
RESTAURANT
Table d'Hote Dinner
1031 RUSH ST. DELAWARE 9149

Near North Side.

CLUB ALABAM
747 Rush Street
"The UNIQUE Nite Club"
Chinese and American Food
Dancing and Entertainment
8:00 P. M. till Closing
Phone Delaware 3289
Dan Blanco, Mgr.

Madame GALLI
18 E. Illinois
Since the World's Fair Chicago's Unique Italian Restaurant
LUNCHEON DINNER
Delaware 0383



Subscribe for The Tribune

NEW OFFICERS ARE CHOSEN BY WOMEN'S CLUBS

Edgewater Catholic Group Elects Mrs. O'Grady.

Mrs. William P. O'Grady was elected president of the Edgewater Catholic Women's club at the annual business meeting recently held in the Edgewater Beach hotel. Several other north side women's clubs held their elections last week, as the activities of the numerous organizations will be ended this month until after the summer vacation. The new officers will take office when the meetings are resumed in the fall.

The annual luncheon of the Edgewater Catholic Women's club was held Friday afternoon, at which time the new officers were honored. Other officers elected with Mrs. O'Grady are: Vice presidents, Mrs. William P. Schmitz and Mrs. Joseph Fitzsimmons; treasurer, Mrs. William Barr; recording secretary, Mrs. John Kotz; corresponding secretary, Mrs. C. F. Lochner, and directors, Mrs. William T. Kane, Mrs. James Hawkins, Mrs. Joseph L. Smith, Mrs. William Neil, Mrs. D. M. Melican, Mrs. William Murphy, Mrs. Frances Stanmeyer, and Mrs. Margaret McCoy.

Saugansh Election Held.

At the latest meeting of the Saugansh Woman's club, Mrs. Alice Hill was named president for the coming year. Other new officers elected include: Vice president, Mrs. Harry Hoppe; secretary, Mrs. Ray Condon; treasurer, Mrs. A. T. Lindsay; program chairman, Mrs. E. H. Baskin; social chairman, Mrs. R. R. Pederson, and philanthropy chairman, Mrs. C. P. Waage.

The spring luncheon and theater party of the club will be held Wednesday with Mrs. L. L. Howell in charge of arrangements for the day.

Mrs. Simon Weil was elected president of Temple Sholom sisterhood at the latest meeting in the Belden-Stratford hotel. Other officers named are: First vice president, Mrs. Nat Rienner; second vice president, Mrs. Milton Schwartz; recording secretary, Mrs. C. Leo Steit; corresponding secretary, Mrs. Oscar Altschul; financial secretary, Mrs. Louis C. Jacobson; and treasurer, Mrs. Samuel Davis. The next meeting will be held in September.

Uptown Women Voters Elect.

At the final meeting of the year of the Uptown League of Women Voters, recently held in the field house at Chase park, Mrs. Nellie Wolfe was named president. Other new officers are: First vice president, Mrs. H. L. Hall; second vice president, Mrs. Angela Kott; treasurer, Mrs. Edward O. Brooks; corresponding secretary, Mrs. John Gutkmecht; recording secretary, Mrs. Joseph G. Schwalbert, and directors, Mrs. J. S. Reiners, Mrs. William S. Tagels, Mrs. Dora Donahoe, Mrs. G. W. Russo, Miss Eva Young, Miss Evelyn Dowling, Miss Theresa Govan, and Mrs. William Barker.

14 STREETS OF FIFTIETH WARD GET NEW LIGHTS

Ald. Curtis F. Mellin [50th] last week announced the completion of new street lights for sections of 14 streets in the North Town district. All the streets that have received the improvements have been without lights.

The lights were turned on last week. The streets are: Jarvis avenue between Sacramento and California avenues; Sherwin and Chase avenues between Saramento and Touhy avenues; California avenue, between Touhy avenue and Howard street; Sacramento avenue between Touhy and Jarvis avenues; Talman avenue between Jarvis and Fitch avenues; Estes avenue between California and Maplewood avenues; Greenleaf avenue between California avenue and Rockwell street; Lunt avenue between Francisco and California avenues; Washtenaw avenue between Lunt and Fitch avenues; Rockwell street between Lunt and Touhy avenues; Albany avenue, between Granville and Devon avenues; Francisco avenue between Bryn Mawr avenue and Hood street, and Mozart street between Bryn Mawr and Lincoln avenues.

Ald. Mellin also announced that the ward office has been opened at 2337 Devon avenue, and all ward business will be handled at that location. The site was chosen because it is in the exact center of the ward, he said, and is the most convenient to all residents of the 50th ward.

TEMPLE TO GIVE HONOR BANQUET TO MENDELSOHN

Temple Beth Israel and its affiliated organizations will give a testimonial dinner next Sunday evening in honor of Rabbi S. Felix Mendelsohn at the Covenant club, 10 North Dearborn street. Rabbi Mendelsohn has been the leader of the congregation since May, 1919, accepting the call to Temple Beth Israel when it was one year old.

The committee in charge of the dinner is composed of Charles Benjamin, Leon Henry Hantover, A. N. Lustig, E. B. Steinberg, Mrs. S. B. Lavick, Mrs. A. L. Levinson, Mrs. A. J. Passen, and Theodore W. David, president of the temple.

The congregation owns two buildings, a community center and a school building located at Albany and Barnard streets. It is one of the oldest organizations in Albany Park.

CURTAINS AND BLANKETS
Cleaned Like New
SUNBEAM
Lace Curtain Cleaners
6735 Sheridan Road
Rogers Park 1222 Univ. 7787

STRIKING INDOOR PICTURE WINS PRIZE



PRIZES OF $5, $3, $2 OFFERED BY TRIBUNE FOR SPRING PHOTOS

In the spring a photographer's fancy turns to pictures of the first robin, early gardens, Mary and Jane skipping rope, and evidences of spring fever.

The Metropolitan section of The Tribune now offers prizes weekly for spring pictures. The Tribune will pay $5 for the best photographs on this general subject taken by an amateur. It will pay $3 for the second best and $2 for the third best.

Address pictures to Photo contest, Metropolitan section of The Tribune. The name and address of the photographer should be written plainly on the back of the print as well as the names of all persons in the picture.

The contest is open only to amateurs and the editor will be final judge. Theme, treatment, and clearness of the print all will be taken into consideration. No pictures will be returned.



"Reverie," a remarkable interior picture by Richard R. Lovell, 1515 Hollywood avenue, won the first prize of $5 this week in The Tribune's spring picture contest for amateur photographers of the north side. It shows Miss Jeanne Armstrong, 1628 Columbia avenue. The second prize of $3 was awarded to Mrs. C. W. Jamieson, 403 West Lake street, Libertyville, for a picture of her daughter, Marguerite, and Walter, her playmate. For "The Family's All Ready," showing Patricia Mead Walker, the third prize of $2 was awarded to Mrs. Barton Walker, 1110 Seward street, Evanston.

700 TO RECEIVE DEGREES FROM LOYOLA IN JUNE

Plans for the sixty-ninth annual graduation exercises were announced yesterday by the calendar committee of Loyola university. More than 700 students will don the cap and gown to receive their degrees, and to take part in the ceremonies of graduation week.

On June 4, the Chicago College of Dental Surgery, dental department of Loyola university, will confer degrees on a class of 200. On June 8, the annual formal senior ball will be held. The alumni homecoming is also scheduled for this date. On June 9 the traditional march of the faculty and graduates to the baccalaureate service will take place. The march will start at the university gymnasium and the service will be held in St. Ignatius' church, Loyola and Glenwood avenues.

On June 11 the 500 graduates will receive their diplomas in the Loyola university gymnasium. The exercises were formerly held on the campus, but inclement weather marred the ceremonies last year, resulting in the change. The honorary degrees will be conferred at the same time.

Senn Chorus to Give Concert Next Wednesday

The annual A Capella choral concert presented by the mixed chorus of Senn High school will be given Wednesday evening in Orchestra hall. The chorus of 300 voices, under the direction of Noble Cain, will present four groups, all sung from memory. Assisting artists will be Eugene Dressler, tenor, and Miss Joanna Siragusa, pianist. The Senn High school chorus has won first place in all contests in Chicago since its inception four years ago.

WHO SAID IT? When, Where and Why

The Tribune will pay $5 for each quotation printed and $5 for the best answer. Send your answers and quotations to the Who Said It Editor, Chicago Tribune.

WHO SAID:

1. **There are no Alps?**—Kenneth J. Bushman, care Stone, Webster & Blodget, Inc., 33 South Clark street, Chicago.

2. **By God, Sir Earl, you'll either go or hang?**—Judson L. Rose, 1730 West Adams street, Chicago.

3. **Reduce taxation before taxation reduces us?**—Chester Schleff, P. O. Box 131, Gary, Ind.

[Answers to the above quotations will be printed two weeks from today. Answers to last week's quotations will appear next Sunday.]

ANSWERS

Quotation—What's the constitution between friends?

Answer—This was said by Tim Campbell to Grover Cleveland in 1883. Timothy J. Campbell, a Democrat, represented a lower east side New York district in the state senate. When Cleveland became governor of New York state in 1883 Campbell made a request for the appointment of several ward heelers to offices. When Cleveland pointed out to him that to make the appointments would be to violate the state constitution, Tim replied: "What's the constitution between friends?"—Charles Simon, 1900 Estes avenue, Chicago.

Quotation—Much may be made of a Scotchman if he be caught young.

Answer—This was said by Dr. Samuel Johnson [1709-1784], English lexicographer. I found the quotation in James Boswell's "Life of Johnson." In the chapter concerned with the year 1772 Boswell writes: "He [Dr. Johnson] would not allow Scotland to derive any credit from Lord Mansfield; for he was educated in England. 'Much,' said he, 'may be made of a Scotchman, if he be caught young.'"

William Murray, first earl of Mansfield [1705-1793], was an English judge, the son of David Murray, a Scottish politician. — E. Shannon Adams, 3712 South Wenonah avenue, Berwyn, Ill.

Quotation—Sire, I have never learned to beat a retreat.

Answer—This saying is credited to a drummer boy in Napoleon's army at the battle of Marengo, Italy, on June 14, 1800. Napoleon reached the field to find his advance corps beaten by the Austrians and in full retreat. Just as the day appeared lost for the French, young Gen. Desaix arrived on the field with his cavalry and halted near the place where Napoleon stood. There was in the corps a drummer boy whom Desaix had picked up on the streets of Paris. As the line halted, so the story goes, Napoleon shouted to the drummer boy, "Beat a retreat!" The boy did not stir. Again the commander shouted, "Gamin, beat a retreat!" The boy stepped forward, grasped his drumsticks, and said, "Sire, I have not learned to beat a retreat. But I can beat a charge that will make the very dead fall into line. May I beat it here?"

A moment later the corps swept down on the Austrians. Desaix was slain, but his men won the battle for Napoleon.—René Sherwin, 546 South Ridgeland avenue, Oak Park, Ill.

Mrs. Carl W. Anderson Heads Budlong P.-T. A.

The first group of officers for the newly organized Parent-Teacher association of the Budlong school, 2701 West Foster avenue, was elected at a meeting last Wednesday, Mrs. Carl W. Anderson was chosen president, and the other officers are: First vice president, Mrs. Dan Lubliner; second vice president, Mrs. O. H. Lohsandl; recording secretary, Mrs. R. T. Crawford; corresponding secretary, Mrs. Fred Shubbee; treasurer, Mrs. John Caldwell; and auditor, Mrs. Amy C. Clarke.

LOREN MILLER & CO.

The Uptown Square Department Store

UPTOWN SQUARE BROADWAY at LAWRENCE

The New Summer Dresses Arrive



With Sleeves and Sleeveless

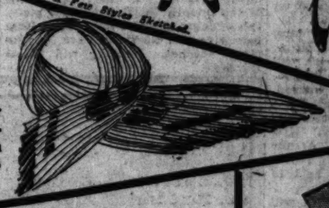
In Beautiful Pastel Shades
Georgette Chiffon
Washable Flat Crepe
Smart Tub Silks in Novelty Stripes
Printed Chiffons and Crepes in New Summer Colors

Values Out of the Ordinary $15 *Misses' Sizes 16 to 20 Women's Sizes 36 to 46*

In this group are the loveliest of frocks for all Summer wear. Models for active sports or spectator wear, for afternoon and dress occasions. Beautiful plain silks and crepes with lace or embroidered trimmings and fine tuckings. Perfectly tailored styles in plain and novelty stripes. Some with rows of fagoting for a trimming touch. All the light Summer shades and white.

Third Floor.

Silk Scarfs
Smartly Pleated
$1.98
The Usual $2.95 Scarf
Attractive designs and color combinations in the new krinkled pleat style which bring an additional touch of smartness to the ensemble.
Street Floor.


Two Styles Sketched.


Two Styles Sketched.

New Pastels For Dress and Sports
$5.00
In Straw and Printed Crepe
Featuring two interesting new groups. The smart, narrow brim hat for active sports and spectator wear, and the broader brim for dress or general afternoon wear. Sketched are two styles in exceptional favor.
Other Beautiful Hats $3.25 to $15
Third Floor.


Styles Sketched.

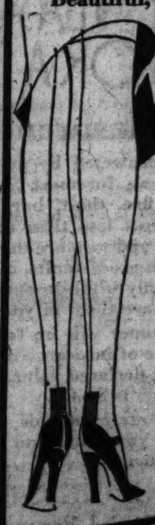
Of Washable Kid
In the New Sun-Tan and White
$2.95
The Usual $3.50 Gloves
These smart, practical gloves may be chosen in slip-on or one-button tailored style. They are exceptionally popular in the new sun-tan shade.
Street Floor.

The Mode in
BAGS
Expressed in Various Styles at
$4.95
Fashion favors these new models with inverted frame or the new frameless French Bag. They have a strictly tailored appearance. Their only ornamentation is a series of tailored pleats on the silk; or in leather, with modernistic arrangements in two-tone effects.
Three Styles Illustrated Here. Other Tailored and Dress Models,
$2.95 to $15
Street Floor.



Launching New Summer Accessories

Have You Tried Our Belding Special Hose?
Beautiful, Exquisitely Sheer and Clear
Full Fashioned, Pure Silk Chiffon Hose
Special **$1.50** Pair
The Regular $1.95 Quality All Silk from Top to Toe
You may choose from a wide range of the season's most popular shades:
Light and Dark Gun Metal, Boulevard, Atmosphere, Manon, Nude, Tansan, Grain, Sun-Tan,
And Many Others.
Street Floor.



New Summer Styles Featured in
Smart Shoes
Of Genuine Snakeskin
$12.50
This Shoe is made in combination with Sun Tan Kid with brown trimmings. It is a one strap button model that may be chosen with a Cuban or Spanish heel. Style sketched shows this Shoe with Spanish heel.
Shoe Shop—Second Floor.



Co-ordinate Your Face Powder and Hosiery



New Sun Tan
Liquid and Dry Powder
Also Sun-Tan Stain For Shoulders, Arms and Legs
In Any Desired Shade
Miro-Dena, $1.25, $1.50.
Elizabeth Arden, $2.50.
Sun-Tan Powders, $1.00.
Included are:
Miro-Dena. Rubinstein's Houbigant's, Gypsy Tan, Mello-Glo, Elizabeth Yardley's Sun Tan, D'Orsay's, Arden's, $1.75 and $3 Armand's Flame, Janice Spanish, Karess, $2.00.

The Modern Undergarments
Of Superior Quality Made of
New Super Duleso Rayon
Combining the beauty of silk with longer wear. You may choose peach or flesh shades. These garments are exceptionally well made; flat lock seam; cut extra full.
BLOOMERS—With Elastic Knee and Waist; reinforced.
and
SHORTIES—With Band Knee, some with Yoke fronts.
Regular Sizes, $1.00 | Extra Sizes, $1.29
COMBINATION SUITS—With Bloomer Knees, $1.25
SPORT SUITS—With Wide Knees.
Regular Sizes, $1.00 | Extra Sizes, $1.25
VESTS—With bodice top; Picot Straps; reinforced under arms. 85c



Sale at Uptown Shop Only

the most remarkable coat sale ever announced by Betty Wales

MODEL COATS

New from our work-rooms

An opportune purchase of beautiful fabrics and furs makes it possible for us to offer at phenomenal savings to you a new selection of Betty Wales Spring and Summer models . . . Models that have proven the favorites of our exclusive stocks, and new styles that we *know* are fashion-right.

Also models from our regular stocks.

44.00

formerly 69.50 to 125.00

Fur trimmed with squirrel, galyak or broadtail. Among these models is our own bat-wing galyak trimmed coat; also the fashionable jabot-cape coat of Paquin, faithfully reproduced.

All Desired Colors and Black

Betty Wales Shops

65 EAST MADISON STREET
WILSON AVE. AT SHERIDAN RD.

METHODISTS OF EVANSTON PLAN TO MOVE CHURCH

Site Near Northwestern Is Proposed.

Plans for the transplanting of Evanston's oldest church, the First Methodist, from its present site at Church street and Hinman avenue to one at Sheridan road, Noyes and Dartmouth streets will be put before the congregation at a meeting called for next Wednesday.

Under the proposed plan, building work on additions to the old church will be stopped and an entirely new church plant constructed, at an estimated cost of $1,250,000, at the proposed site opposite Northwestern university and close to the ecclesiastical row comprising Garrett Biblical school and Western Theological seminary, now under construction.

Favored by Church Board.

The church board, headed by the Rev. Dr. Ernest Fremont Tittle, has voted 50 to 1 in favor of the proposition, but will not attempt to go ahead with the project unless a large majority of the congregation gives its approval.

The reason for the move, according to board members, is primarily the changing aspect of the neighborhood surrounding the old church. It is rapidly becoming a center for large stores and towering apartment buildings. The land value has increased enormously and, too, the residence center of the church's congregation has moved north.

$265,000 Offered for Move.

Financially the move will not be a drain on the congregation. An anonymous donor has offered $265,000 if the move is made; leasing or selling of the present church properties will bring in a large sum of money, and more than $500,000 was realized in a campaign last year.

The new plant will provide for a large main auditorium, a smaller chapel, and a community house retaining the features of the one proposed in connection with the old building.

William A. Dyche, business manager of Northwestern university, is chairman of the building committee.

W. S. MILLER TO BE NEW SECRETARY OF LARRABEE "Y"

W. S. Miller, for seven years membership secretary of the Central Y. M. C. A., one of the three largest Y. M. C. A.'s in the world, is taking over the duties of executive secretary of the Larrabee-North avenue Y. M. C. A. as a result of a promotion to the executive group of the Chicago Y. M. C. A.

During Mr. Miller's service the Central Y. M. C. A. has grown to an average membership of 7,000, a figure equaled by only two other Y. M. C. A.'s. He was responsible for a number of "Y" innovations and directed Pinewoods, the Central "Y" summer camp in Michigan. He will continue to direct Pinewoods this summer.

The Larrabee-North Avenue Y. M. C. A. is in an industrial district and recently has been rehabilitated at a cost of $50,000. It has full Y. M. C. A. service to serve the community and has a dormitory of 171 rooms. All the rooms and lobbies have been refurnished and a grand piano added.

Mr. Miller is a resident of Elmhurst and is president of the Du Page county council of the Boy Scouts of America.

Do You Know These Rivers?

1—What river was made famous by a boat song?
2—What river is celebrated as "blue"?
3—What river flows through the Grand Canyon?
4—What is the longest river in the world?
5—What river is the largest in volume of water discharged?
6—What river flows near Shakespeare's birthplace?
7—What river is associated with the Alaskan gold rush?
8—Does the St. Lawrence form the northern boundary of Maine?
9—What river forms part of the United States' southern boundary?
10—By how many rivers is Manhattan island bounded?
11—On what river is London?
12—Paris?
13—Rome?
14—Washington, D. C.?
15—Florence, Italy?
16—In what direction does the Nile flow?
17—Which is the longest river in Europe?
18—According to the Greeks, what river flowed around Hades?
19—What river was believed to impart forgetfulness to all who drank its waters?
20—What river was considered sacred by the Egyptians?
21—What is the sacred river of India?
22—In what country is the Yangtse-Kiang?
23—What river joins the Euphrates near its mouth?
24—The crossing of what river is proverbial for momentous decision?
25—What is Ireland's most important river?
26—On what river is Glasgow?
27—What is the second largest river in South America?
28—Is the Orinoco north or south of the Amazon?
29—Does the Hudson river touch any state but New York state?
30—Is New Haven on the Connecticut river?
31—What large city is at the mouth of the Charles?
32—What river separates New Jersey and Pennsylvania?
33—On what river is Richmond, Va.?
34—In what country is the Elbe?
35—Is Pittsburgh on the Ohio river?
36—Where does the Tennessee river empty?
37—What river forms most of the boundary between Georgia and South Carolina?
38—On what river is Liverpool?
39—In what country is the mouth of the Rhine?
40—Does the Susquehanna river touch New York state?
41—In what state does the Missouri river rise?
42—Where does the Colorado river empty?
43—In what part of the world is the Zambesi river?
44—On what river is Cincinnati?
45—Does the Columbia river form part of the boundary between Canada and the United States?
46—In what part of the world is the Ural river?

Of what rivers is it sung:

47—"There's where my heart is turning ever"?
48—"On the banks of the —— far away"?
49—"My Mary's asleep by you wandering stream"?
50—"There's one more river to cross"?

[Answers on page nine.]

Hibbard Boys Compete for Plane Trophies



The model airplane class at Hibbard Junior High school, taught by Mrs. Ella C. Hoskins, has built tiny aircraft to compete in The Tribune tournament being held today and next Sunday. Left to right: Theodore Ruhl, Sam Gross, Russell Krelle, Stephen Kohanzo, Sam Miller, Jerome Waldman, Alex Tremelis and Paul Greissinger. [TRIBUNE Photo.]

D. A. R. Group to Observe Anniversary

Plans for the thirty-fifth anniversary celebration of the Fort Dearborn chapter, Daughters of the American Revolution, tomorrow in the Orrington hotel, Evanston, will be somewhat clouded by the announcement that the chapter's war memorial gift to the city will not be ready for dedication on Memorial Day according to expectations.

The casting and finishing work was much greater than had been counted on, Stephen Beames, sculptor for the memorial, which is in the form of an ornamented flag pole base, said.

However, it is expected that Mrs. Frank L. Richardson, on the D. A. R.'s committee for the memorial, will announce tomorrow plans for the unveiling on Flag Day, June 14, instead.

Mrs. John G. Norris, 710 Forest avenue, Evanston, is in charge of reservations for tomorrow's party. Mrs. Robert G. Huston and Mrs. Arthur Lammers will report on the recent national D. A. R. congress held in Washington, D. C.

At the business session which will open at 10 o'clock officers will be elected from the list of nominees offered by the committee headed by Mrs. Hervey S. Knight.

They include: for regent, Mrs. Clair Tourtellot; second vice regent, Mrs. Norris; treasurer, Mrs. Marquis J. Newell; corresponding secretary, Mrs. William A. Thomas; registrar, Mrs. John Briggs; directors, Mrs. William Gale, Mrs. C. Ernest Guyton, Mrs. Preston Williams.

HIBBARD JUNIOR PUPILS TO GIVE PLAY THIS WEEK

"The Bells of Capistrano," an operetta in three acts, will be presented Wednesday afternoon and evening and Thursday evening by the pupils of the Hibbard Junior High school in the school auditorium, 3244 Ainslie street. The cast of more than 300 is being coached by Miss Lulu M. Parsons of the music department.

The principal roles will be played by Fillmore Sherman, Naomi Herman, Wilma Wolf, Sylvia Cohen, Ruth Shanin, Niel Swanson, Albert Spitz, Marvin Siegel, Hillman Jacobson, Sam Blas, Birdina Groner, Emanual Julius, Harvey Rosensweet, Lucille Goldwasser, Irving Dubrin, and Lloyd Goldberg.

Teachers at Hibbard school who are assisting Miss Parsons include Miss Theresa Reid, Miss Blanche Bradway, Miss Mary H. Cleary, James M. Mason, Gerald Hasterok, Miss Helen McBride, Samuel Edelcup, Miss Ruth Des Jardins, and Miss Marguerite Z. Rudd.

Robert Holly Elected Head of LakeView High Air Club

Robert Holly has been elected president of the new Aviation club of the Lake View High school. The club meets every Thursday in the school building, Ashland avenue and Irving Park boulevard and plans are now being made for a visit to the municipal airport. Other officers elected were: vice president, George Bauer; secretary, Merritt Stevenson; treasurer, George Krumhaar, and sergeant at arms, Frank Stone.

Temple Emanuel Club to Present Play Tonight

Temple Emanuel's young people's club will present a play, "The Whole Town's Talking," in the vestry rooms of the temple, 701 Buckingham place, this evening at 8:15 o'clock. Miss Rose Loewy and A. Eisendrath are the dramatic coaches. Dancing will follow the play.

LAKE VIEW HIGH SOPHOMORE CLUB TO PRESENT PLAY

The newly formed Sophomore Drama club of Lake View High school is rehearsing for a play to be presented with an all girl cast late in the month, it was announced last week. The club now has a membership of more than 170 student players. Officers are: President, Miss Beatrice Fox; vice president, William H. Thompson; secretary, Miss Margaret Thiele; treasurer, Miss Virginia Ball; publicity manager, Elmer Harris, and assistant publicity manager, Robert Nemic.

The purpose of the club is to present plays and puppet shows at regular intervals.

A reading committee composed of Miss Jane Kraft, Miss Mildred Morgan, and Miss Alice Hanson and an art staff including Miss Jane Owen, James Bishop, and George Schrokenberg has been selected.

APPROVE PAVING OF TWO STRIPS IN ROGERS PARK

Two Water Main Projects Assured for N. Side.

Ordinances permitting the board of local improvements to pave two north side streets were ordered published and deferred by the city council Wednesday and are expected to be passed at the next meeting. These paving jobs were approved at a public hearing May 10.

Property owners on Jarvis avenue between Western and Campbell avenues approved the paving of that street at a cost of $16,000, and residents of Hermitage avenue between Schrieber and Devon avenues agreed to an expenditure of $8,500 to pave their street. These projects must be paid for by special assessment.

Two Water Mains Approved.

Installation of two water supply pipes was also approved by north side residents. One is planned in Sherwin avenue between Western avenue and Rockwell street, and another in the same street between Clark and Paulina streets, costing $3,933 and $3,517, respectively.

A project to pave Pratt avenue from Ravenswood avenue to Ridge road and Hilldale avenue between Pratt avenue and a line 20 feet north was ordered deferred because property owners did not feel able to bear the assessment now. This project would cost $36,500.

Defer Wayne, Waveland Jobs.

A similar project to pave Wayne avenue from Devon avenue to Granville avenue and one on Waveland avenue between Western and Campbell avenues, were ordered deferred at the request of Christian C. Paschen and Ald. John J. Hoellen [47th]. The Wayne avenue improvement would cost $39,000, and the Waveland paving $18,000.

Pavement of the alley bounded by Montrose, Pensacola, and Campbell avenues and the north branch of the river was ordered abandoned at Ald. Hoellen's request, since property owners have already contracted to have the improvement made by a private concern.

PICK ADONISES AT LOYOLA U. DENTAL SCHOOL

Four young men from the north side and Wilmette have been named winners in the best looking, most active, most popular and best fellow contests sponsored by the Dentos, yearbook of the Chicago College of Dental Surgery of Loyola university. Paul A. Topel, 708 North Fourth avenue, Maywood, is editor of the Dentos. Three men were chosen in each competition. In the best looking Le Roy J. Weber, 4871 North Ashland avenue, was one of the three winners. The good fellow contest resulted in the selection of Robert Hasterlik, 1628 Spencer avenue, Wilmette. In the most active men competition Harold Hillenbrand, 1844 Hammond street, and William P. Schoen, 6548 Greenview avenue, were chosen.

There are 550 young men at the college. The 1929 yearbook has been dedicated to Dr. William T. McNeil, professor of prosthetic dentistry at the university. Besides Topel, the editor, the staff of the yearbook is made up of the following: Business manager, Bernard Jacobsen; associate editor, Raymond Todd; and art editor, Charles Gruner.

Catholic Woman's League to Play Cards Wednesday

The North Shore Catholic Woman's league will hold its annual card party and luncheon on Wednesday at the Columbia Country club. Mrs. Leo Hillman, house chairman, is in charge of reservations. Installation of officers will follow the luncheon.

you are cordially invited to attend the opening of a new hirdie bauer hat shoppe at 719 upper michigan ave. at superior st.

tuesday may twenty-first and evening

midsummer hats that are decidedly different will be featured



FOR THE SEASON AND INSURED FOR A FULL YEAR

$500,000 Insurance Protection

You are protected by an insurance policy in one of America's foremost Stock Insurance Companies against fire, theft, burglary and hold-up insurance, at a cost less than the average insurance policy would be, and we store them in our Modern Burglar-proof, Moth-proof vaults, including insurance for one year, not only while in our vaults but while you wear them or have them in your home.

Each customer will be furnished with an individual certificate of insurance in his or her own name, at the actual or declared value of the garment. The minimum charge is $6.00.

Take advantage of this rare offer! We will gladly call for your furs and deliver them to your home at any time.

PHONE KEYSTONE 8010

Our Bonded Messenger Will Call

Furs Made to Your Order

Expert cutters and fitters and the finest selected pelts assure for you a garment of surpassing beauty if you have it made here. Our fur craftsmen delight in creating fur pieces to please individual tastes—at rates that are reasonable. Call us for an appointment.

Remodeling Repairing Relining Cleaning Glazing

Salzman-Peisert Co.
Furriers
3708-10 Irving Park Blvd.

The Wide Foot Can be Slenderized



A WIDE enough shoe . . . if properly fitted . . . is the most slender-looking, most comfortable shoe the wide feminine foot can wear.

We carry Wilbur Coon Shoes up to EEE width to size 12. You get the size rightfully yours in length, width, heel, "waist" and instep. Then no wrinkles, no gaping sides; neat, trim feet . . . actually slender-looking. Many smart styles.

Prices Range $9 to $13.50

Special Attention Given to Foot Sufferers

RADCLIFFE BOOT SHOP

ADOLPH WEINSTEIN, PROPRIETOR
17 NORTH STATE STREET
310 STEVENS BUILDING



Your faithful and courteous employee - this DeLuxe driver

He has initiative. He stepped out of the ranks to go in business for himself.

He is ambitious. He works long hours, winter and summer, to create a steady patronage.

He is courteous. He realizes that the best way to build up a following is to be pleasant and polite to his customers.

He is careful. He has a financial investment in the cab he drives. He isn't going to take chances with it.

He has character. He was selected from among hundreds of applicants. He met exacting requirements.

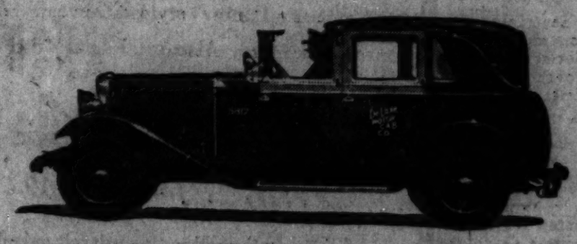
He has judgment. He observes the courtesies of the road and yet he gets you there or takes you back at a sane and lively speed.

And added to these personal traits, he drives a fine, big, roomy, comfortable cab that is always neat, clean and in good order.

A ride in a DeLuxe Cab, at a cost which is no more than you pay for ordinary taxis, will be a revelation to you.

The telephone number is easy to remember; the quality of the ride is hard to forget.

DeLuxe Cabs Cost No More Than Ordinary Taxis



WHITEHALL 7700

DeLuxe MOTOR CAB CO.

LAN ASSEMBLY TO PAY HONORS TO BOY LEADERS

d in Each Community to Receive Medal.

e climax of Boys' week, which be- in Chicago today, will occur Fri- night, when community leaders in mercial, industrial, and professional will gather at the Auditorium the- for a mammoth civic assembly. e high school boys already giving ance of becoming civic leaders of e will be given public recogni-

The various north side community ers of the Ravenswood, Edgewa- Rogers Park, Lake View, and districts, will send leaders in associations as delegates to the bly. These representatives will at the nearest school building in to attend the assembly in a body the representatives of each com- ity will sit beneath a banner bear- the name of their home district.

Boy to Represent Each Area.

Each district will have a boy repre- ative chosen by members of the unity center in conference with ol officials. The boy will be taken the high school or junior high ol in the district, and in some two boys have been selected m one school where one school dis- includes several communities.

Medals will be awarded the boys e pinned on their breasts by Julius senwald in behalf of the civic spir- ed people of Chicago. Scholarships political and social science are also o be publicly presented to the three ch school senior boys who top the of all the other representatives se- ed, and other honors will be ac- ded the prospective civic leaders the future.

Jane Addams to Speak.

The civic assembly, the second this r, is part of the program planned the boys' week committee in recog- n of the boy in school and citizen- in which is the subject which has designated for the day of Boys' At the assembly Miss Jane ms of Hull house will speak on e Public School, the Safeguard to mocracy."

Distinguished citizens of the present well as those of the future will be ognized publicly at the assembly, among those who will receive honor are Col. A. A. Sprague, us Rosenwald, Michael Zimmer, dge of the Cook county hospital; Albert B. George of the Mu- pal court, Judge Francis Allegretti the Municipal court, and Burridge ee, chairman of the Union League foundation for boys and pub- r of the Prairie Farmer.

The civic pageant, arranged and di- rected by Miss Johanna Doniat of Senn High school, will also be pre- sented as part of the program.

Soldiers' Field Demonstration.

The assembly is only one of the high lights of the program prepared for Fri- day. A spectacle and demonstration at Soldiers' field, beginning at 12:45 o'clock, in which more than 50,000 boys and girls from the schools are expected to take part, will provide the first part of this day's activities. There will be a parade with appropriate floats representing every school, park, and many boys' clubs and other or- ganizations of boys. There will be drills by the R. O. T. C. bands of the various schools, which will play in unison, athletic events, and demon- strations by other high school boys' groups.

The Chicago fire department will be present at 3 o'clock in the afternoon to stage a real fire, showing the mod- ern methods of fighting conflagration. Ancient apparatus from hand operated pumps to horse drawn engines, as well as the modern motor equipment, will be exhibited and put into action. Following this, a music festival has been planned to take place at the Studebaker theater, in which high school bands, orchestra, and glee clubs will have a part.

GIRLS AT ROOSEVELT REHEARSE OPERETTA



Rehearsals have been started for the operetta, "The Mikado," which is to be presented by students of Roosevelt High school on three days, starting June 4, in the school auditorium, 3436 Wilson avenue. A singing and dancing chorus will be one of the features of the production. Left to right: Miss Evelyn Stricker, Miss Sodel Prosterman, Miss Florence Brownstein, Miss Sara Cohen, Miss Marie Witkin, Miss Diana Gans, Miss Sylvia Karlin, Miss Eleanor Jones, Miss Leah Dushkin, Miss Rose Silverman, Miss Ida Golden, Miss Florence Richmond, Miss Esther Fox and Miss Mildred Solosinec.

[TRIBUNE Photo.]

Wilmette Business Women Will Give Bridge Party

The Business and Professional Wom- en's club of Wilmette will give a card party next Friday evening at the Wilmette Masonic temple. Miss Myrtle Sorenson of Winnetka is in charge of arrangements, assisted by Miss Cornelia Jones, Mrs. Clara Har- rison, Miss Elsie Thelen, Miss Blanche Gay, and Miss Myrtle Lundquist.

PARENTS TO JOIN ST. SCHOLASTICA GIRLS IN PARTY

The second annual evening party under the auspices of the Mothers of St. Scholastica will be held Friday evening in the academy, 7416 Ridge boulevard. The evening will be de- voted to cards and various forms of entertainment, to be followed by re- freshments for students and their par- ents. Mothers of students from differ- ent sections of Chicago, Evanston, and other places are coöperating in arranging the affair.

Sister M. Geraldine, O. S. B., is gen- eral chairman, while the various chairmen and vice chairmen of com- mittees are:

Awards—Mrs. J. S. Mulligan; Mrs. C. McGurn.

Refreshments—Mrs. A. W. Dalh; Mrs. E. J. Van Heule.

Tickets—Mrs. George D'Hamecourt; Mrs. R. Boylan.

Reception—Mrs. Anna Bergeron; Mrs. T. L. Malzacher.

Press—Mrs. P. Elden; Mrs. A. W. Dalh.

Door—Mrs. C. McGurn; Mrs. Frank Gorman.

Cards—Mrs. J. M. Welsh; Mrs. J. C. Van Heule.

The committees will hold a final meeting at the academy tomorrow eve- ning.

On the same evening a children's party also is to be held in the acad- emy gymnasium, at which games will be played and refreshments served. This party will be under the super- vision of Miss Bernice Crawley and Miss Ruth Cunningham.

NEW TRIER HIGH CASTS REHEARSE FOR SENIOR PLAY

Rehearsals are under way with two entirely distinct casts for the annual senior class play, "The Gypsy Trail," at New Trier High school, to be pre- sented May 31 and June 1 in the school auditorium. Miss Elizabeth Stanwood and Gordon Van Kirk are the faculty directors. Among the players are Miss Mary Forest, Miss Betty Lawrence, Alan Hoaglund, Charles Smith, Billy Rothschild, Don- ald Hughes, Miss Mary Elizabeth Townsend, Miss Barbara Mearns, Miss Genevieve Smithers, Miss Elizabeth Jenkins, William Bennett, Charles Pingsten, Francis Raymond, Willard Bent, Walter Lindblad, Robert Hertel, Kenneth Moeller, Miss Grace Cook and Miss Katherine Weiss.

Albany Park Residents Organize Tennis Club

A tennis club for residents of Al- bany Park is being organized, Robert De Blois, 2164 Sunnyside avenue, re- cently elected secretary, announced last week. The club has entered a team in class D in the Chicago Tenn- nis association and membership in the organization will entitle the player to enter any tournament sanctioned by the United States Lawn Tennis association, Mr. De Blois said.

St. Hilary's Group to Dance.

A card party and dance will be given by the various societies of St. Hilary's parish, California and Bryn Mawr avenues, Wednesday evening at the Edgewater Beach hotel.

5,000 LANE BOYS IN TRAINING FOR FIELD SPECTACLE

Biennial Show to Be Held at Soldiers' Field.

Preliminary plans for the biennial field day to be held by students of Lane Technical High school June 18 at Soldiers' field were announced last week by Max Strass, director of physi- cal education and general supervisor of the athletic festival. The field day this year will be the largest ever given by the school, with more than 5,000 students taking part in the drills and track events.

The field day, which is given once every two years, is the only demon- stration of its kind offered to the pub- lic by high school students. The event was formerly held at Wrigley field, but was changed to Soldiers' field in 1927 because of the need for more space.

Students of the several branches of Lane Tech will join with the boys in the main school building in presenting the exhibition. Gymnasium classes have been drilling for fifteen weeks in preparation for the spectacle, and with the warm weather of the last few weeks classes have been combined and the rehearsals are now being held at Seward park, Elm and Sedgwick streets.

Whole Gym Staff Busy.

Mr. Strass' assistants at Lane Tech and the gymnasium instructors at the various branches are aiding the di- rector in arranging the exhibits. In- cluded among the instructors are K. W. Abell, C. R. Barnikol, Otto Kahle, Ernest Klafs, Earl B. Koch, Percy Moore, Joseph Paupa, Robert Pegel, Charles Siebert, R. R. Umbright, A. B. Diete, George S. Larrance, and Theodore Shepin.

The program will include all run- ning events, such as sprints, hurdle races and distance races, field events, wand drills, Indian club drills, box- ing, fencing and other athletic compe- titions. Medals are to be presented to the winners in all competitive events. All of the 5,000 students will participate in the drills.

The business end of the festival is being handled by the student council, of which Wilfred Davies is president, Sam Sourika is vice president of the governing body, Jack Petrula is sec- retary, and Mr. Strass, Grant Beebe, principal, and L. J. Schloerb com- prise the faculty advisory board. A contest between the north side of the building and the south half is being held in the ticket sale campaign. A prize will be awarded to the winning side.

Junior High Track Finals.

In connection with the field day, the finals of the junior high schools track competition will be held. Sev- eral bands are to be engaged to assist the Lane band in providing the music for the drills. A group of clowns will also perform on the field.

GOING TO EUROPE



Miss Wilma Louise Guterman.

[Paul Stone-Baynor Photo.]

Miss Wilma Louise Guterman, daughter of Mr. and Mrs. Bert H. Guterman of the Park Lane hotel, will be graduated June 5 from Univer- sity Schools for Girls, 1106 Lake Shore drive. After her graduation she in- tends leaving with her mother for an extended trip through Europe, visiting France, Germany, Italy, Spain, and Tunisia and Algeria, in Africa.

REUPHOLSTER
Your Old Furniture
We Make It Like New



2-Pc. Suite Recovered, $69.50
(Cover furnished by us)
Phone us today, Lincoln 2164, for an appointment. You are invited to visit our factory to make your selection of cover and style.
LAPINE SHOPS
1218 N. Wells St.
Only 5 minutes north of the Loop
Free delivery anywhere within a 50 mile radius.

Matrix Dinner Bids Are Sent N.U. Girl Stars

More than 100 women who have achieved success in business and pro- fessional fields or in undergraduate activities will be the guests Tues- day of Theta Sigma Phi, wom- en's journalistic society of North- western university, at the fifth annual Matrix banquet in the Orrington hotel roof ballroom.

No more man will be allowed to invade the con- clave, which will be devoted entirely to women and women's success in a more or less man made world. While the gather- ing is modeled, somewhat after the traditional Gridiron banquets for men, none of the rammings that occur at those assemblages will enter into the spirit of this occasion.



KATHLEEN McLAUGHLIN
(Moffett Photo.)

Eunice Tietjens to Preside.

Eunice Tietjens, Chicago poetess, will be toastmistress and Jessica Nel- son North will read from her own poetry. Among the Chicago news- paper women who will address the girls are Miss Kathleen McLaughlin of The Tribune and Mrs. Winifred Mason Huck.

Other women prominent on the north shore who have been invited to attend are Dorothy Aldis, Mrs. Rufus C. Dawes, Louise Ayres Garnett, Mrs. Harry F. Harrington, Mrs. James A. Patten, Lucy Fitch Perkins and Mrs. Walter Dill Scott.

Members of Committee.

Miss Louise Stenhouse, president of Alpha Beta, Northwestern chapter of Theta Sigma Phi, and Miss Edythe Dixon are in charge of arrangements for the dinner, assisted by Miss Esther Stein, Miss Carol Carey and Miss Betty Bloem.

Invitations were sent out last week, the list of university women being kept secret until the bids were mailed. There is always keen rivalry among the students for what is considered an accolade of honor, invitation to the Matrix banquet.

Belmont Improvement Assn. Picks Seaborg President

Clarence C. Seaborg was elected president of the Belmont Avenue Im- provement association at the latest meeting of the organization in the Bel- ray hotel. Other officers named are: Vice president, Earl M. Anderson; sec- retary, E. F. Olson, and treasurer, A. W. Johansen. New directors are Walter Rosenthal, David R. Brimm, and Eric Lundgren.

CUSTOM BUILT LAMPS

Made to your own specifications, would not be more distinctive, nor more beautiful, than the lamps in our collection.

Every lamp on our floor has been carefully picked from the best manufactured in the country. All in the latest designs. Lamps that will add beauty and refinement to your home.

SALE



Beautiful bridge or junior floor lamps with silk or parchment shade. You select from a variety of styles. Complete, **$5.95**

Exquisite genuine onyx and metal boxes with silk, parch- ment, or genuine calico shades. Many designs to select from, all beautiful. Complete, **$13.95**

No phone or mail orders at these sale prices.

A small deposit will hold any lamp for future delivery.

INNOVATION STUDIO
7644 Sheridan Road
AT ROGERS AVE.

3250-52 Lincoln Ave.
Between School and Melrose Streets

2773-75 MILWAUKEE AVE.
3718-20 W. 26TH STREET
6202-06 S. HALSTED ST.

United RUG Stores
We GUARANTEE Lowest Prices

Chinese Orientals

Never in our experience have we seen such values offered—a large proportion of these wonderful rugs are **priced at less than what they cost wholesale!** Impossible to describe the ingenious designs, the silky sheen and marvelous color- ings of these gorgeous rugs. Every one **woven by hand** and imported from China.

9x12 Ft., Values to 175.00	9x12 Ft., Values to 300.00	9x12 Ft., Values to 450.00
$98.50	$189.50	$269.50

LAST WEEK OF REMOVAL SALE

Just a few more days left to take advantage of this "Once in a Lifetime" Rug Sale!

9x12 Seamless
Royal Wiltons

This is not only a genuine Royal Wilton but also a seamless rug—a very im- portant advantage. The exquisite designs are adapted from costly Oriental mas- terpieces and are entirely new—as a matter of fact this particular brand of rugs was just bought out by the mill for this Spring's selling. We emphasize that every rug in our store is guaranteed perfect. Easily worth $75.00, special, **$52.50**

Seamless Worsted Wiltons
9x12 Ft., $110 Value

You have never seen a rug of this exquisite quality offered at anything near our price. You must see the magnificent designs, the mar- velous colorings, to appreciate their extraordinary beauty. Closely woven of the finest worsted yarns, and seamless. Extra special, **$83.95**

Extra Large Rugs

9x15 Royal Wilton; formerly sold at $125, now	$89.65
9x15 Heavy Axminster; formerly sold at $82.50, now	65.00
9x15 Worsted Wilton; formerly sold at $148.50, now	119.50
9.2x16 Chinese Oriental; formerly sold at $575.00, now	398.50
11.3x12 Wiltana Velvet; formerly sold at $65.00, now	52.50
11.3x13.6 Royal Wilton; formerly sold at $135.00, now	98.50
11.3x13.6 Wiltana Velvet; formerly sold at $78.50, now	58.50
11.3x15 Royal Wilton; formerly sold at $149.50 now	112.50
11.3x15 Worsted Wilton; formerly sold at $195.00, now	148.50

Wool Velvet Stair Carpet

An excellent grade of genuine velvet stair carpet—rich, heavy and durable. A wide assortment of figured designs which are so deservedly popular at present. Sale price, yard, **$1.45**

The final week of the **most sensational rug sale** in history! **A sale that offers the greatest buying opportunity** in Chicago. Values unheard of . . . **prices slashed** to the very core! **But** there are just a **few precious days left** . . . come tomorrow prepared to buy **one, two or three rugs** at these remarkably **low prices. A small deposit** holds any rug you select.



Open Tues., Thurs. and Sat. Eve. Till 10 o'Clock

Heavy Axminsters
9x12 Ft., Values to $55.00

Deep, luxurious pile and charming colorings distinguish these fine rugs which have been greatly reduced from their regular price. A wealth of patterns to choose from, both open center and allover effects. By all means see these fine rugs. We feel sure that this is one of the greatest values ever offered in the city of Chicago. **$33.75**

Genuine Congoleum Rugs
Latest 1929 Designs, Beautiful Borders, Greatly Reduced

These are the genuine Congoleum Rugs, in delightful new designs and colors. Included are some other famous makes, such as Bird's Neponset, Armstrong's, etc. Due to slight irregularities, which you probably wouldn't even notice, the prices are cut away below regular.

9x12 Ft.	9x10½ Ft.	7½x9½ Ft.	6x9 Ft.
$7.98	$6.98	$4.98	$3.98

Inlaid Linoleum

Everybody knows that there is no other floor covering that will wear as well as genuine inlaid linoleum. There's a reason —the patterns go clear through the ma- terial, therefore can- not wear off. Extra special, per square yard, **98c**

Gold Seal Congoleum

The world famous Gold Seal Congoleum—un- surpassed in beauty of design and coloring as well as in wearing qualities. Latest 1929 pat- terns included. Every inch guaranteed perfect. Reduced for this sale only. The two-yard wide material at, per square yard, **49c**

N. U. SECRET OF MAY QUEEN WILL END THURSDAY

Choice of Co-eds to Reign at Fete.

Almost a score of Northwestern university co-eds are disproving the theory that women cannot keep a secret. At least that many of them know just who has been chosen queen of the May, but they're not telling.

Her identity will be divulged at the annual May day festivities to be held next Thursday on the campus when, according to tradition, she is made known to her subjects and crowned by last year's queen, who this time is Miss Jane Olson, daughter of Chief Justice Harry Olson of the Municipal court.

Candidates who were voted on two weeks ago are Miss Muriel Onsrud, Miss Gertrude Eberhardt, Miss Virginia Berggren and Miss Nathalie McChesney. You have three chances out of four to be wrong on who's it.

Candidates for Attendants.

Candidates for her attendants picked but not announced at the same time are Miss Charlotte Cornell, Miss Katharine Heberling, Miss Mildred Parker, Miss Mildred German, Miss Olive Roper, Miss Avis Lewis, Miss Dee Vogel, Miss Mary Allen, and Miss Geraldine Burks.

The day, a busy one for the co-eds, will open with a May pole dance by the sophomore girls, headed by the president of the class lantern organization, Miss Ruth Maxwell. Then all four class lantern organizations will sing their particular songs.

Next comes the event of the day, the coronation of Miss Unknown May Queen 1929 by Miss 1928. Following these ceremonies will be a dance pageant by freshman girls in the school of speech, under the direction of Mrs. Gret Kranz, planned specially to honor the queen. And the afternoon section will be closed with the announcement of Mortar Board members and other junior and senior honors.

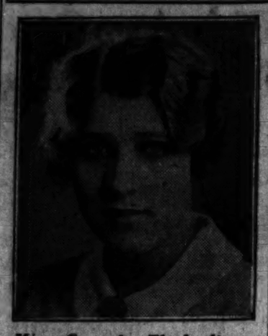
A beach supper, Lantern swingout, intersorority sing and announcements of pledgings to Shi Al, intersorority group, will close the day.

Miss Harlan in Charge.

The Women's Self-Government association of Northwestern has charge of the entire proceedings. Miss Mary Louise Harlan is the retiring president and Miss Katherine Heberling next year's executive. Miss Margaret McBroom is chairman of arrangements and her committee includes Miss Naomi MacDowell, Miss Merle Ammon, Miss Evelyn Johnson, and Miss Lorraine Anderson.

Miss Olson's attendants in last year's ceremony will attend her this year, which is contrary to the usual ceremony. They are Miss Lucille Copeland, Miss Marion Sprenger, Miss Martha Rathje, Miss Martha Osgood, Miss Elizabeth Sargent and Miss Jean Dalmar.

ASPIRE TO CROWN



Miss Gertrude Eberhardt was one of the candidates voted on for queen of the May at Northwestern university. The winner's identity will be revealed at the festivities next Thursday.
[Matzene Photo.]



Miss Muriel Onsrud was another candidate for queen.
[Matzene Photo.]



Miss Virginia Berggren is another possibility for the crown.
[Matzene Photo.]



Miss Jane Olson, last year's queen, will preside at the coronation ceremonies.
[J. D. Toloff Photo.]

WILMETTE BOARD TO NAME POLICE CHIEF TUESDAY

Appointment of department heads will occupy the Wilmette village board when it meets Tuesday night in the village hall. Standing committee appointments made by President Earl E. Orner were approved by the board at its May 7 meeting, but no appointees have been announced as yet for the positions of chief of police, village attorney, collector, or fire marshal.

Since the resignation of the former chief, Charles H. Leggett, one time chief of Evanston, effective May 1, Wilmette has been without a regular police executive for the first time since 1897. It was expected that his successor would be named at the last meeting, but President Orner said the choice would be delayed because of the number of applicants.

It is generally conceded that the other positions will remain under control of those now in office. However, Mr. Orner declares none has been settled as yet.

Capt. Henry Brautigan, now in charge of the police force, is considered the most likely candidate for chief. From reliable sources it is learned that he will be given the appointment. Other men who have applied for the position are Bohumil Krejcik, former chief of the Des Plaines department, and Sergt. William Hawkamp, for the last 23 years a member of the Chicago department.

Name Standing Committees.

Standing committees appointed at the last meeting include: Judiciary, Stanton Van Inwagen, Gordon Wilson, and Hans von Reinsperg; streets and alleys, Ernest C. Casel, Von Reinsperg, and C. Miles McDonald; public service, Von Reinsperg, Casel, Wilson; fire, Wilson, A. L. Grinnell, and Van Inwagen; finance, Grinnell, Van Ingagen, and McDonald; sewer and water, McDonald, Grinnell, and Casel.

Robert Stoddard, whose term as a member of the zoning board of appeals expired in February, was reappointed for a five year term. Other members are L. C. Ayres, J. D. Roth, F. C. Huffman, and F. J. Newey. The most important case to be brought before the board in the near future is the petition to rezone from class A residential to class B commercial the Dempsey property north of Elmwood avenue on Main street.

SOCIETY TO GIVE PLAY TO BENEFIT ST. LUKE'S FUND

Gamma Kappa Delta society of St. Luke's church in Evanston will present the comedy, "Love in a Mist," next Friday evening in the parish house.

Proceeds will go to the $250,000 fund being raised by the parish in compliment to the Rev. Dr. George Craig Stewart, who is celebrating the twenty-fifth year of his ordination. The fund will be used to liquidate the debts on the $1,000,000 properties owned by St. Luke's and to start other improvements.

Included in the cast, which is rehearsing under the direction of William Ziegler Nourse, are Miss Cynthia Clark, Bryson J. Reynolds, James E. Freeman, Miss Rosaline MacMillen, Miss Grace Smith, Miss Loraine Campbell, and J. Stewart Tower.

Proceeds of last year's play, amounting to $500, were given to the Southwest Evanston Mission fund.

NEW EVANSTON GARDEN CLUB HAS ITS QUOTA FILLED

Evanston's newest garden club, just two weeks old and boasting a membership of twenty-five, its present quota, with almost that many already on the waiting list is the Lincolnwood Garden club of North Evanston.

Mrs. E. H. Gardner has been elected president and Mrs. William P. Turner jr., one of the organizing members, was named program chairman. Other officers include: vice president, Mrs. F. J. Kean; recording secretary, Mrs. C. W. Marcellus; corresponding secretary, Mrs. John Waddington; treasurer, Mrs. R. E. Brannan.

The next meeting will be in June at the home of the vice president, Mrs. Kean, 1030 Colfax street. At this month's meeting Mrs. Benjamin Sage talked on "Rock Gardens."

WHITE X KILLS ROACHES
SILVER BUGS, WATER BUGS and ANTS



Not one failure in 16 years. The same powder we use in the largest clubs, hotels, etc. Kills roaches, ants, water bugs and silver bugs. Easy to use. You can do it just as well as we can.

1 1-lb. can, $1.00
½-lb. can, .60

Delivered anywhere and everywhere. Contracts Taken and Results Guaranteed.

City Exterminating Co.
417 North Wells Street
Superior 7478 and Delaware 0424

YOUR ADVERTISEMENT

in this thoroughly-read section of the Chicago Sunday Tribune will reach 190,000 prosperous, able-to-buy families—nine out of every ten families living on the great North Side of metropolitan Chicago!

This tremendous sales power can start working for you the moment you say the word.

Send for a Tribune man tomorrow and let him explain how easy it is to make a start!

Chicago Sunday Tribune

THE WORLD'S GREATEST NEWSPAPER

CIRCULATION, APRIL, 1929: 1,209,643

METROPOLITAN SECTION

OPERA NUMBERS TO BE SUNG AT CLUB LUNCHEON

Nominations Announced for Canterbury Election.

Selections from several operas are expected to prove the principal number on the program of the annual luncheon and card party of the Canterbury club, which will be held Tuesday afternoon at the Edgewater Beach hotel. For the musical program, which has been arranged by Mrs. Sidney David, chairman in charge of the luncheon and her assistant chairman, Mrs. Edward Jeffers, will include an entire scene from "Pagliacci" sung by Mrs. Esther King Krueger and several songs from "Rigoletto" by Miss Josephine Lange, pianist.



MRS. SAMUEL M. HAMILTON [TRIBUNE Photo.]

Hostesses at the luncheon of the Canterbury club, which is the women's philanthropic organization of St. Thomas of Canterbury church, 4817 Kenmore avenue, will including the following:

Mrs. Albert Frenier, Mrs. James Cavanagh, Mrs. Bernard McArdle, Mrs. William Duffy, Mrs. Thomas Ray, Mrs. Paul Tepe, Mrs. John Mahoney, Mrs. Charles Sayer, Mrs. E. J. Thomas, Mrs. Joseph Story, Mrs. Edgar Reynolds, Mrs. James McAlear, Mrs. Edward Jeffers, Mrs. Allan E. Morrison, Mrs. P. J. Callahan, Miss La Rena O'Donnell, Mrs. Edward Lurker, Mrs. Joseph Miller, Mrs. Sidney Hughes, Mrs. Sidney David, Mrs. Harry Wallace, Mrs. P. C. Hart, Mrs. Paul O. Young, Mrs. Francis Hurley, Mrs. George Needham, Mrs. Margaret Baer, Mrs. Albert Michael, Mrs. Allan Patterson, Mrs. M. F. Loftus, Mrs. Samuel Hamilton, Mrs. F. H. Jeffers, Mrs. Rita Golden, and Mrs. J. Donovan.

Officers to Be Elected.

Following the card party and program, the annual business meeting will be held for the election of officers. Mrs. Samuel M. Hamilton is the retiring president and will give the report of her two years' tenure of office. Mrs. Hamilton has already indicated a successful term both financially and socially.

The Canterbury club was organized thirteen years ago with a membership of fewer than 100. There are now more than 300 members. Card parties are held at the Edgewater Beach hotel the third Tuesday of each month, and a business meeting is held in Canterbury hall in connection with the church on the first Tuesday of each month.

The nominees for offices are: Mrs. Albert Frenier, president; Mrs. Paul Tepe, first vice president; Mrs. James Cavanagh, second vice president; Mrs. Bernard McArdle, third vice president; Mrs. William Duffy, recording secretary; Mrs. Paul Tepe, financial secretary; and Mrs. Edward Jeffers, treasurer.

Nominees for Directors.

The following have been nominated for directors: Mrs. Samuel M. Hamilton, Mrs. Sidney David, Mrs. Alfred Heppan, Mrs. James McAlear, Mrs. Allan Morrison, Mrs. Sidney Hughes, Mrs. Francis Hurley, Mrs. Thomas Sullivan, Mrs. Evan P. Thomas, Mrs. Albert Michael, Mrs. John Mahoney, Mrs. Allan Patterson, Mrs. Margaret Baer, Mrs. Charles Sayer, Mrs. Edward Lurker, Mrs. P. H. Jeffers, Mrs. M. F. Loftus, Mrs. P. J. Callahan, Mrs. George Medham, Mrs. Rita Golden, Mrs. Joseph Miller, and Miss La Rena O'Donnell.

James O'Brien Promoted.

James O'Brien, formerly of the Rogers Park police station, has been appointed secretary to Thomas C. Wolfe, deputy commissioner of police, at the Town Hall station.

NEIGHBORHOOD STORE BARGAINS RECALLED BY TRIBUNE READERS

The Tribune will pay $2 for each story of a best bargain obtained in a neighborhood store, printed in the Metropolitan section. Address Bargains, Metropolitan section, The Tribune. Make them short and snappy, writing on only one side of the paper, and print your name and address plainly.

THREE DILL PICKLES FOR ONE.

Chicago, May 12.—One day last week my mother sent me to the grocery store to buy a jar of dill pickles. On the way I passed a store that was advertising its fiftieth aniversary sale. Among many articles greatly reduced in price which I saw displayed in the window were jars of the same kind of dill pickles that mother had sent me for. I brought her back three jars of them for the same price we had been paying for one.

ESTHER BOOKMAN,
128 Edgemont avenue.

RARE FASHION PLATES.

Chicago, May 13.—Recently, while browsing in a north side, second hand book shop, I found an old coverless 1848 volume of Godey's Lady Book. It contained, intact, twelve colored fashion plates for the twelve months of the year. I purchased the book for $2.50, mounted the plates on cardboard, and sold the collection to an art dealer for $12.

MRS. E. C. CLIFFORD,
913 Lakeside place.

$20 GOLF CLUBS FOR $3.50.

Chicago, May 14.—Early last summer I bought four good golf clubs at a north Broadway second hand store for $3.50. They were a little rusty but even at that the dealer evidently did not realize their worth. With sand and water I shined them up and have the clubs valued at $20.

H. HABERLAND,
5734 Winthrop avenue, apt. 515.

SHE'LL BE KING



MISS ESTHER CHRISTIE.

Miss Esther Christie, daughter of Mrs. M. M. Christie, 159 Abingdon avenue, Kenilworth, will take one of the leading parts, that of the king, in the children's play, "The Fire King," to be presented by student players of National Kindergarten and Elementary college, Evanston, in the Kenneth Sawyer Goodman theater next Saturday morning. Proceeds of the play, which is an adaptation of the story of the Nuremberg stove, will be devoted to the building fund of the college.

EVANSTON CLUB TO HOLD ANNUAL GARDEN MARKET

Flowers, Hot Dogs Feature Sale.

Porch and garden furniture, tools, flower holders, colonial bouquets, luncheon sets and luncheon, too, will be offered by members of the Garden club of Evanston next Saturday at their annual garden market, to be held in Raymond park, Hinsman avenue and Lake street, Evanston.

Booths will be set up in the park for vegetables, plants and garden accessories. A hot dog and ice cream cone wagon will parade the grounds and luncheon will be served with the assistance of Girls Scouts of Evanston.

Hold Poster Contest.

Children in the city schools are competing in a poster contest sponsored by the club for market day under the chairmanship of Mrs. Chester D. Tripp. Mrs. Clay M. Baird is president of the Garden club and Mrs. Thomas M. Eddy is chairman of the grounds for this year's market.

Mrs. Charles G. Rhodes has charge of the plant donations booth where planted donated from nurseries and large Evanston private gardens may be procured. Mrs. William H. Colvin is managing the fresh vegetables booth.

The ice cream and hot dog wagon is under the supervision of Mrs. Robert Scott and Mrs. John H. S. Lee is in charge of luncheon service. The most varied of the booths is the gardens accessories under Miss Gertrude E. Gladwin. Mrs. Gabriel Slaughter is purchasing advisor, and Mrs. Raymond C. Cook is in charge of the decorating.

List of Committee Women.

Other women on the committees include Mrs. Harrison B. Riley, Mrs. Carman Lutkin, Mrs. Scott Brown, Mrs. Arthur H. Boettcher, Mrs. Glen Buck, Mrs. Wilder A. Pickard, Mrs. Arthur D. Black, Mrs. Arundel Hopkins, Mrs. Carlos S. Andrews, Mrs. Robert Lindsay Scott, Mrs. R. D. Cunningham, Mrs. Charles Cartwright, Mrs. Edwin Sherman.

Mrs. John E. Blunt Jr., Mrs. Charles S. Barber, Mrs. William T. Reeves, Mrs. James F. Oates, Mrs. Raymond C. Cook, Mrs. Amos C. Miller, Mrs. Willard W. Jacques, Mrs. Edward A. Renwick, Mrs. William H. White, Mrs. Frank T. Murray, Mrs. George H. Peaks, Mrs. Horace M. Capron, Mrs. Sidney S. Porter, Mrs. Charles Max App, Mrs. Earl D. Howard, Mrs. William H. Dunham, Mrs. Elizabeth C. Rieth, Mrs. Irwin Rew, Mrs. Lansing B. Warner, Mrs. Frank Parker Davis, Mrs. Bruce Armstrong, Mrs. Stephen C. Rawlins, Mrs. Frank W. Kingsley, Mrs. Grace De Verard.

Rehearse Blaine P.-T. Play.

Members of the Blaine School Parent-Teacher association are rehearsing for a play to be given in the school building, 3808 Southport avenue, this month, Mrs. G. E. Ellison, president, announced last week.

AD LEGION POST TO HEAR ABOUT FREAKISH LAWS

John B. Malin, Noted Civic Leader, to Speak.

John B. Maling will be the speaker tomorrow noon at the meeting of Advertising Men's post, No. 33, at the Hotel Sherman. Mr. Maling, it is announced, will present his views on "The Origin and Effect of Freak and Class Legislation." Mr. Maling is a nationally known student of industrial and governmental affairs. He was a prominent factor in the pioneer work which made the Moffatt railway tunnel possible. Recently he has devoted his efforts to inducing business and professional men to interest themselves in governmental affairs and awaken in them a realization of the responsibilities as well as the privileges of American citizenship.

The next regular monthly meeting of the Chicago unit of the Women's Overseas Service league will be held tomorrow night at 7:30 o'clock in the rooms of the Alliance Francaise, 410 South Michigan avenue. Miss Mary Frances Willard, principal of the Kenwood High school, lecturer and traveler, will give an informal talk with slides under the title "From the Rhine to the Inn." Miss Willard is a member of the Overseas league.

Theodore Roosevelt post, No. 627, will hold its monthly meeting Tuesday night at 8:15 o'clock at the clubrooms, 40 South Clark street. This wil be Post Commander night. Each member will receive a copy of "Lest We Forget."

The next meeting of Woodlawn post, No. 175, will be held tomorrow night at the headquarters, 1208 East 63d street. The guests of the evening will be State Commander David Shillinglaw and Senator Otis F. Glenn. A special program has been arranged.

As a result of defeating the bowling team of Artists' post, whose challenge appeared in these columns recently, People's Gas post, No. 338, lays claim to the championship of the second district. The Gas post bowling team, consisting of Commander Jarl Stevoe, James Collins, Don McCoshim, Norman Jamison and Eddie Hanlon, announces its willingness to take on other district champions.

At its regular meeting tomorrow night at the Auditorium hotel, Marine post, No. 273, will "take the air" for the evening. The guest speakers will be Capt. J. P. O'Donavan, formerly of the Royal Flying corps, B. E. F., and Lieut. A. J. McKenna, formerly an American army flyer, who, since his discharge in 1919, has continued flying on the mail routes. Dinner will be at 6:30 o'clock, and the regular meeting will be at 8. Comrade C. J. Boleyn, poppy day chairman, requests all members to turn in the names of the women who will assist in selling poppies.

Ravenswood post, No. 149, is working hard in an endeavor to set a new high mark for its Poppy day sales on May 28.

ANOTHER STORE TO BE STARTED BY GOLDBLATTS

A new store will be opened in the near future by Goldblatt brothers, now operating four department stores in the outlying districts of Chicago, it was reported at a dinner given for employes of the stores at Rainbo gardens, 4834 North Clark street, last Sunday night. Details were not disclosed by Maurice Goldblatt, member of the firm, who hinted that a fifth store was contemplated.

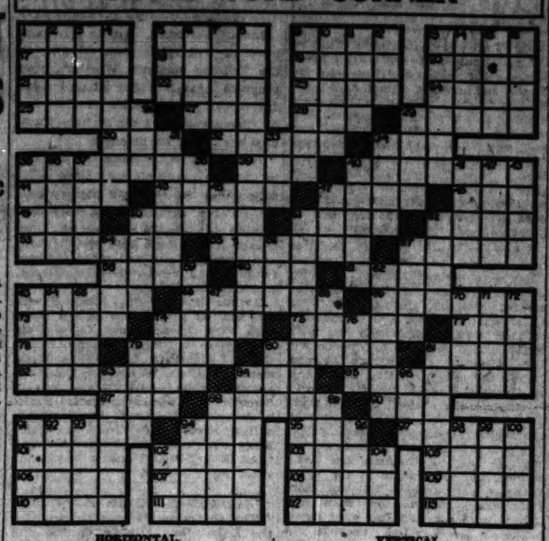
Present locations are: Chicago and Ashland avenues, Lincoln and Belmont avenues, 47th street and Ashland avenue, and 91st street and Commercial avenue.

Abram N. Pritzker was toastmaster at the dinner, which was attended by more than 3,000 employes of the firm. Speakers were: Municipal Judge Joseph L. McCarthy; Hayes MacFarland, advertising manager of the Herald and Examiner, and F. L. Straus of S. W. Straus & Co.

To Break Ground Today for New Wilmette Church

Ground breaking ceremonies for the new Wilmette English Lutheran church will be held today at Greenleaf avenue and 7th street in Wilmette. The Rev. Carl Ivan Empson, pastor of the church, will officiate. The new structure, a $55,000 edifice, will take the place of the bungalow in which the congregation has been meeting for the last seven years. The building was made possible when a recent campaign for $25,000 was oversubscribed.

CROSS WORD CORNER



HORIZONTAL.

1—Pace.
5—Halt.
9—Nimble [colloquial].
13—Hill fort [Ir.].
17—Bridge support.
18—Lay pavement.
19—Melody.
20—Color of unbleached muslin.
21—Inactive.
22—Having wings.
23—A color.
24—Turn.
25—Bird homes.
27—Greek letter.
28—Seed vessel.
29—Changes the setting of
30—Auditory organ.
32—Live coal.
34—Large snake.
35—Defamation.
39—Evil.
40—Young tree.
44—Coil.
45—Scruple.
47—Gastronomic entertainment.
48—Hastened.
49—Exist.
50—Of the feet.
51—Omen.
52—Molten rock.
53—Ripe.
55—Creation.
57—Tendon.
58—Duration.
60—Summit.
61—Part of a flower.
62—Seraglio.
66—Crawls.
69—Staggered.
73—Malt liquors.
74—Dressed.
76—Metric measure.
77—Hail!
78—Beverage.
79—Quantity of paper.
80—Overall material.
81—Solemn ratification.
83—Snake.
84—Liquor.
85—Ceramics.
87—Social insect.
88—Dogma.
90—Rodent.
91—Open to view.
94—Unit of resistance [electric].
95—Knots formed in ginning cotton.
96—Leaf of a corolla [botanical].
101—Market.
102—Mixture.
103—Mineral.
105—Auction.
106—Other.
107—Indentation.
108—At Sea.
109—Pace of a horse.
110—Want.
111—Facility.
112—Wanting richness.
113—Views.

VERTICAL.

1—Whirl.
2—Rise and fall of the sea
3—Fishes.
4—Make believe.
5—Mineral spring.
6—Story.
7—Egg shaped.
8—Walked through.
9—Mined.
10—Previous.
11—External covering.
12—Wild ox.
13—Discloses.
14—High cards.
15—Woody plant.
16—Harm.
26—Sorrowful.
29—Heavy cord.
31—Repurchase.
33—Barrier.
34—Farm building.
35—Was dizzy.
36—Italian coin.
37—Dill.
38—Cardinal color.
40—Wise men.
41—Native name of Persia.
42—Part of a church.
43—To bite, as a rat.
46—Male human.
47—Kind of tree.
50—Smugly neat.
51—Additional.
52—Fruit.
54—Indians.
56—Digit.
57—Prophet.
59—Ostentator.
62—A trembling.
63—Head coverings.
64—Opposite of sweeter [nautical].
65—Bring up, as children.
67—Male sheep.
68—Err.
70—Cripple.
71—Always.
72—Gainsay.
74—Coin.
76—Tilt.
78—Lease.
80—Grayish brown color.
81—Certifies.
83—Separated.
84—Extreme.
86—Knock lightly.
88—Attenuates.
89—Annoy.
91—Augur.
92—Dell.
93—Gaelic.
94—Gems of trees, the true olives.
96—Entreaty.
98—Weed.
99—Medicinal plant.
100—Allows.
102—Poem.
104—Signifying abhorrence.

[Answers on page nine.]

G. O. P. Women's Party.

The Republican Women's club of the 44th ward will give its annual May party Friday evening at the Parkway hotel, 2100 Lincoln park west. Mrs. Rosalie Didier is in charge of the entertainment.

Printers' Guild to Meet.

The annual dinner dance of the North Side Printers' guild will be held Saturday evening at the Copeland hotel, Sheridan road and Argyle avenue, Darrell H. Lyall, chairman of the committee, announced last week.

LIEUT. CROUCHER HEADS EVANSTON DEFENSE COUNCIL

Committees Are Named to Perfect Organization.

Lieut. Ollie W. Croucher of the North Shore Reserve Officers association was selected as temporary chairman of the newly organized National Defense Council of Evanston at the first official meeting held last Wednesday evening in the North Shore hotel ballroom.

Twenty-four Evanston organizations are coöperating in the council which was sponsored by the reserve officers group with the idea of disseminating information on defense projects and using the weight of the combined membership representation to make articulate views and suggestions on legislation.

Wednesday's meeting followed a talk by Maj. Gen. Frank Parker on war days in France, thrown open to the public by the North Shore Reserve Officers association.

Committees Are Named.

The nominating committee will be headed by Andrew H. Phelps, representing the Chamber of Commerce, and will include Commander Thomas H. Bullock, of the United Spanish American War Veterans; Mrs. H. B. Manship, American War Mothers; Wright H. Erwin of the Y. M. C. A.; W. F. Leggett, Boy Scouts; D. M. Lagerham of the Izaak Walton league.

The committee on bylaws will be headed by Alderman Charles C. Fullerton, representing both the Evanston city council and the Lake Shore Neighborhood club, and will include Elmer E. Sanderson of the Evanston post of the American Legion; Mrs. Robert G. Huston, Fort Dearborn chapter of the Daughters of the American Revolution, and Commander E. M. Woodson of the Northwestern University Naval unit.

Others at Meeting.

Other representatives at the meeting were: Miss Shirley Kiehle of the Business and Professional Woman's club of Evanston; Maj. D. P. McDonald of the Northwestern University Army unit; Perry S. Eade, Evanston Kiwanis; Elmer Nilles, Evanston Credit Men's association; Edward W. Bell, St. George Father's club.

GOLDBLATTS DINE EMPLOYES



Goldblatt brothers, owners of four department stores, gave a dinner for their employes last Sunday evening. The picture shows the brothers. Left to right: Maurice Goldblatt, Nathan Goldblatt, Louis Goldblatt and Joseph Goldblatt. [TRIBUNE Photo.]

CAVANNA
Drapery and Curtain Works, Inc.
453-455 Diversey Parkway
CURTAINS
Lace Curtains, Draperies, Fine Linens, Slip Covers and Blankets
CLEANED EXCLUSIVELY
30 Years of Good Work and Service
Calls and Deliveries Everywhere
Mail, Exp. orders promptly attended to
PHONE BITTERSWEET 1337

Subscribe for The Tribune

Sparton Equasonne
We Are Closing Our Sensational Offer
of
RADIO **$60.00** RADIO
allowance for your old Radio, Piano, Victrola or Musical Instrument
Final Offer
on the New and Famous
SPARTON EQUASONNE
Model 86A
BY ROGERS PARK PIONEER SPARTON DEALERS
MUSIC BOX
NORSHORE THEATRE BLDG.
1761 Howard Street
CALL BRL 3938 BE SURE AND BRING THIS ADV.
OPEN EVENINGS AND SUNDAY TO 11 P. M.



Actual Photograph of the Ringlette Marcel Permanent Waving Machine in Operation

A NEW, SAFE, REVOLUTIONARY PROCESS OF PERMANENT WAVING

Introduced for the First Time in Chicago by W. J. BIVANS
Always First with the Latest in Permanent Waving

Safe—comfortable—takes less time. You can walk, write, telephone, during the operation. The distinctive and special beauty of the wave given by this process is attested by W. J. BIVANS' endorsement.

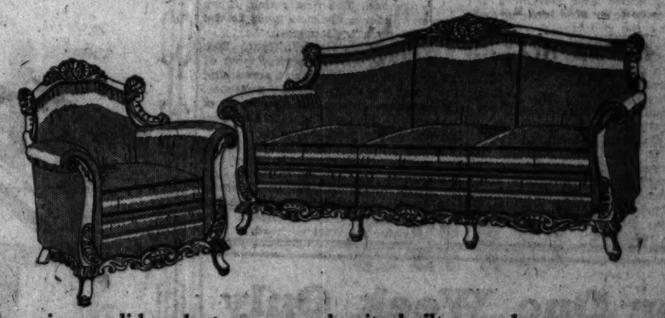
Realistic Permanent Wave
For This Week Only **$10** *A Regular $25 Wave*

W. J. BIVANS
BEAUTY SALONS
Complete Artistic Beauty Service
1224 Wilson Ave. Uptown Chicago Longbeach 8862-J
1534 Howard St. Broadmoor Hotel Hollycourt 1896-J

Factory Sale
Of Fine Upholstered Furniture And Marble Top Tables

The reputation of the Lawrence Furniture Shops, Inc., as manufacturers and retailers has been well established with thousands of satisfied customers. The discriminating buyer who demands quality is assured of being served satisfactorily here.

The suite illustrated below is *not ordinary* in any sense of the word . . . it is *custom built throughout in our own shops.*



Two-piece, solid mahogany, carved suite built according to our own rigid standards. Covered with antique linen velour, with good grade imported linen frieze. A handsome suite of finest quality and extreme good taste. Value $250. Our price, **$149**

Other Values in Fine Furniture

Solid Mahogany chair in a design and finish fine enough for any home. Beautifully ornamented and priced far below regular in this Factory Sale. Value $75 ..... **$39**
English lounging chairs in graceful designs with antique nail studded, giving the charm of the real English Club Chair. Usual value $85. Our price **$44.50**
2-piece Lawson style parlor suite covered with antique velvet. Value $195 ..... **$89**
English lounging chair, tufted arms, back and sides, down cushion and fringe; deep and comfortable; value $195 ..... **$98**
2-piece semi-kidney shaped living room suite in beautiful floral design. Of silk frieze and antique velvet with 3-cushion sofa back and one cushion back chair. Value $575 ..... **$325**
Solid walnut coffee table, genuine black and gold marble top, handsomely carved. Value $45 ..... **$19.95**
Solid walnut hand carved end tables with marble top, value $39.50 ..... **$16.95**

Our factory is in full view and open for inspection all day, evenings and Sunday. We excel in quality workmanship and material. Visitors invited.



$38

Solid walnut hand carved table set in with beautiful grained black and gold marble. A large assortment of end tables, coffee tables and occasional tables at less than wholesale prices.

Solid walnut hand carved table with genuine black and gold marble top. A table of unusual beauty. Usual retail value is $85.

Lawrence Furniture Shops, Inc.
2419-21 Lawrence Ave.
At Western and Lincoln Ave.
WE DELIVER ANYWHERE WITHIN 40 MILES
Phone Longbeach 6308
SMALL DEPOSIT HOLDS ANY ARTICLE FOR FUTURE DELIVERY

THREE STATIONS SEEK BANDS FOR WORLD PROGRAMS

Ready to Spend Millions for Broadcasts.

WASHINGTON, D. C.—Three projects for broadcasting from the United States to the rest of the world were outlined recently to the federal radio commission by those seeking short-wave channels for this purpose. The most ambitious of these was by the interests which recently bought Station WRNT in New York.

Chester W. Cuthell, president of the station, seeking six transoceanic short wave channels told the commission that the group which he represents proposes to embark upon an international plan of world-wide good will broadcasting. He said they had already expended $150,000 and are prepared to spend $2,000,000 or more in furtherance of the gigantic plan to sell the United States to the world.

Mr. Cuthell said that "much prejudice against America is being evidenced in trade circles in South America, China, and other countries" and that "Great Britain and Germany are making great inroads on this trade."

Others Want Channels.

Authority to establish transoceanic radio stations for the rebroadcasting and interchange of programs with foreign countries by means of short waves was also requested by Dr. Leon Levy, president of the Universal Broadcasting company, operating Station WCAU, in Philadelphia, and secretary-treasurer of the Columbia system, and G. W. Alexander, executive manager of the Pacific Western Broadcasting federation of Pasadena, Cal.

Dr. Levy told the commission that his station was to be used for the transoceanic transmission primarily of WCAU programs originating in Philadelphia, the transmitter to be located 18 miles from the center of the city.

He said that last year preliminary negotiations were undertaken with broadcasting stations in France and Germany. If the application for the four short wave channels is granted, the Philadelphia station would be ready to begin operation with six months.

Ready to Spend Millions.

Mr. Alexander said the Pacific Western federation plans a radio project, both broadcasting and short-wave rebroadcasting, which will involve an expenditure of $3,500,000 with the equipment alone to cost $185,000. Work already has begun on KPWF, at Los Angeles, the 50,000 watt broadcasting station, which, under the construction permit granted by the commission, must be completed by Dec. 31. Mr. Alexander said the arrangements now are being made with "119 different countries and provinces in connection with relay broadcasting and services and for continental rebroadcasting of the programs of Station KPWF." China, Japan and other countries in the Pacific would be the special objectives.

Mr. Alexander stated the federation, is made up of civic, social, cultural, educational and religious organizations of California, Arizona and Nevada, and is a non-profit making benevolent organization. Ray Lyman Wilbur, secretary of the interior, he said, is vice president of the corporation, and W. Bertram Stevens, bishop of Los Angeles diocese of the Episcopal church, is president.

Inside the Loud Speaker

BY QUIN RYAN.

It is the Fourth of July, in 1922, about five o'clock in the afternoon. From outside your window come the pop and roar of firecrackers and the shouts of small boys—and from your loud speaker comes the announcement that the Dempsey-Gibbons fight is now going to be broadcast from Shelby, Montana.

ANNOUNCER — Hello, ladies and gentlemen. We've come out here to the end of the world, today, you and I, to see what promises to be a great scrap, even though all the odds favor the champion, Jack Dempsey. It will be a miracle if Tommy Gibbons, his St. Paul challenger, can stand the gaff for the full fifteen rounds.

Referee Dougherty has the men in the center of the ring now giving them their instructions. Now they're going back to their corners. Jack Kearns is patting Dempsey on the back, and Eddie Kane is whispering words of counsel in Tommy's ear.

There's the whistle! Seconds out of the ring! Thirty seconds to go now, and the fight will start. Shelby's holiday is almost complete!

There's the gong! Round one is starting! Both men are coming out of their corners speedily. They've reached the center of the ring and—Dempsey is tearing in! Wow! Dempsey drove a left hook into Tom's ribs. Gibbons is dancing away, with Jack moving after him. No, they've clinched, with Gibbons doing the grabbing. Referee Daugherty has broken them up, and Jack is up on his toes showing just as much speed as Tommy. O, O! There's a pair of lefts, plunk, plunk, into Gibbons' ribs, and Gibbons backs up—no! he's coming back and—Zowie! He plants a long, rangy right hander square on Dempsey's mouth. Now look at the champion! He's tearing in and hurling rights and lefts at the challenger's body, with Gibbons moving his arms up and down to protect himself. Oooohh! Wow! Dempsey smacked Gibbons three times with lefts to the body. He's hitting him! Gibbons is taking it! Now they're sparring cautiously—Gibbons is watching that left hand of the champion's, and now—One! Two! Gibbons cracks Dempsey twice on the mouth with lefts. Jack is right back with a hard left to Gibbons' jaw.

Jack is getting in a lot of punishment with that left. O! Gibbons sent a hard right to Dempsey's wind and now they're clinching, with Dempsey wrestling Gibbons all over the ring. Now they're breaking, sparring. Ummhh! Gibbons sends that left again at the champion's mouth, and now a right—a hard one—to Jack's ear. Dempsey is coming back with an avalanche of gloves. He's fighting like a fiend! Gibbons is holding on again—they're in a clinch, and again Dempsey is wrestling Gibbons around the ring. Now they're apart and—Ow! Gibbons gets that left over again, this time to Dempsey's chin. Clinch again! Dempsey is working on Tommy's body during the clinches! Now they're breaking up, and sparring. Dempsey just missed a hard right hander to the heart. Now—Gong!

That's the end of round one, ladies and gentlemen. The first round, if we have to render a decision, goes to the champion by a wide margin.

Shelby is liking its first fight. The crowd was on its feet during most of the first round, yelling and screaming like any eastern fight audience. There's the whistle for the start of the second. The seconds are scampering out of the ring. (Gong!)

Round two! Jack and Tommy got to the middle of the ring in a hurry this time again. O! Gibbons missed a left to Jack's head, and he goes into a clinch. They're pushing and pulling in the clinch, and Gibbons sneaks over two rights to Jack's head. Now they've broken—they're sparring—and again Gibbons goes into a clinch to avoid Jack's infighting. Dempsey is tearing in, in the usual fashion, working on Gibbons' body.

Gibbons is backing away from those body punches! They hurt! Uppp! Tommy cracked Jack with a sharp left to the face. Ummmh! Gibbons landed again, this time to the champion's wind—Ohh! Jack comes right back and socks Gibbons with a hard right on the ear. They've rushed into a clinch again, Gibbons is holding on—and—Ohhh! Dempsey drove an awful right to Tommy's heart and the challenger's face twisted. Now a left hook! But Tommy's taking it and he's coming back for more! Zowie! Gibbons landed a left to the chin, and Jack felt it! It dropped him back on his heels.

They're fighting now, and both men missed with lefts. Ow! Ohhhh! Gibbons staggered him that time. He drove a left to the chin that had Jack wobbly for a minute—now they've rushed into a clinch and—Ohh! Dempsey drives in two hard right handers to the heart! Gibbons is holding on again, and Dempsey is beating him about the body with lefts and rights. Jack's got all the better of the clinches—(Gong!)

Interlude. Eleven more rounds have gone by, but Gibbons is still on his feet. Dempsey, despairing, punches, pounds, and pummels in vain. Gibbons will not go down. And into the fourteenth round they go . . . and once more we hear the story of our announcer.

Dempsey still has plenty of pep as he comes up to scratch for the fourteenth round. He rushed out across the ring and drew Gibbons into a clinch, and is beating him with rights and lefts around the body. Gibbons is only too glad to hold on. Dempsey has given Tommy nearly everything he has in the way of body punishment, but the challenger is still holding on grimly. He seems determined to last out the full fifteen rounds. Daugherty can't get 'em apart. Dempsey is keeping up his fusillade of blows. There's no stopping him. Gibbons is punched out, it seems, and he is taking everything the champion gives him without a murmur. Wuuup! Gibbons stuck out a left to Jack's face, and Jack comes back with more body blows. Clinch again!

Now Jack is rushing Tommy against the ropes and pouring them into him, rights and lefts, rights and lefts to the body, to the head, anywhere he can land 'em. But Tommy stays on his feet. The Dempsey punches cannot put him down! Ow! Jack drives a hard right hander to Gibbons' wind, and the crowd hoots—they think it's low. Zowie! Tommy tries with a left to the ear and lands, and they've clinched again! Jim Daugherty can't break 'em apart. Dempsey is beating Gibbons around the kidneys. They've clinched again and—Ow! Jack lands a hard right on Gibbons' face—and another!—and another! Clinch again! It's Tommy who's pushing this time—he's backing Dempsey into a neutral corner, but Jack—Ow! Jack drives him back with that right hand—one, two, three! Three right handers to Gibbons' head. Now Tommy is hanging on again! Ummh! Gibbons lands a left on Dempsey's head, and—Ohh! So does Dempsey—a smashing left to Gibbons' face. They—[Gong!]

There's the bell. I'll open the door now and let you hear that crowd. They're cheering Gibbons, cheering him for the game stand he's making against Dempsey. Cushions are flying all about the arena, and everybody's on their feet. There's only one more round, and it looks as if Gibbons will last it out. This gang's amazed. Here's the only man that lasted this way against the champion. Gibbons is pretty badly mussed up over there in his corner—his cheeks and mouth are swollen. Dempsey is bleeding from two cuts around the eyes, but is otherwise O. K. Both men are badly winded, but Gibbons is in the worst shape. Nevertheless, he has more endurance and stamina than any fighter the champion has ever faced!

There's the whistle! Seconds out of the ring for the last time. The fifteenth and last round of the fight is about to start! [Gong!]

Round fifteen! Dempsey is driving Gibbons around the ring with rights and lefts. He's determined to end it with a punch! Gibbons is clinching! Now they're broken, and Dempsey is chasing Gibbons, trying with lefts to the head. He's short. Now Dempsey has worked him to the ropes, and—Oh! Dempsey drives home rights and lefts to the body, to the head!—Tommy is wobbling. He's tying up the champions arms in a clinch. Gibbons is holding on, and Dempsey can't get his arms free for a good punch. Now Daugherty pulls them apart, but Gibbons goes right back into another clinch. They're breaking—Wow! Dempsey just missed an awful right to the face—Gibbons bobbed his head and saved himself. They're clinching again—come on, break 'em apart. Ow! Dempsey is beating Tommy about the head with both hands. Gibbons is staggering around the ring with Dempsey after him. Gibbons is going to stick it out! Ohhh! Dempsey tries a right to the face and—another right to the face!—and again! Gibbons is still on his feet. He's walking into another clinch. There's only a few seconds left. Tommy has not landed a blow this round! He's just going to stick it out! Whee! Jack drives home a left to Gibbons' face. Now they're sparring—[Gong!]

That's all. Referee Jim Daugherty is waving Jack's arm in the air. Jack is still champion of the world!

JANET FAIRBANK SPEAKS TUESDAY IN W-G-N SERIES

Janet Fairbank, young Chicago novelist, will speak from W-G-N on the Tribune station's Women's club program next Tuesday afternoon at 2:30 o'clock in the series of addresses by Chicago authors which THE TRIBUNE is offering its listeners.

The series is intended to awaken in Chicago's reading public the realization that the city is a literary center. Today, artists are capably continuing the tradition established by George Ade, George Barr McCutcheon, and Eugene Field, and more recently followed by Ring Lardner, Ben Hecht, and Carl Sandburg.

Arthur Meeker Jr., Mary Synon, and Marion Strobel are among those who have already been on the air over W-G-N. Mr. Meeker's recent novel "American Beauty," a treatment of Chicago society life, has achieved wide popularity, and Marion Strobel has leaped into the top ranks of American poets with her "Once in a Blue Moon" and "The Lost City." Mary Synon is the author of "The Good Red Bricks" and a prominent short story writer.

Fellowship Circle Banquet.

The Christian Fellowship circle of the Lake View Mission church will give a mother and daughter banquet tomorrow evening in the Ridgeway hotel, Evanston.



For SCREEN GRID and ALL OTHER A-C Sets

WGN

THE CHICAGO TRIBUNE STATION ON THE DRAKE HOTEL

416.4 Meters 720 Kilocycles

WAGNER . . . . . .


DR. STOCK

THE final radio concert by the Chicago Symphony Orchestra is to be completely a Wagnerian hour. The Love Scene, taken from Act II. and the Introduction to Tristan's Vision from Act III. of "Tristan and Isolde," has been arranged for the Chicago Symphony Orchestra by Dr. Frederick Stock. These famous musicians will play in addition to Dr. Stock's arrangement, The Bacchanale and Finale, from the Overture to "Tannhauser," and Brunhilde's Immolation from "The Twilight of the Gods." Before the concert you will hear a few words from Dr. Stock himself, who will conduct his famous orchestra for the season's last radio performance. 6o'clock.

BASEBALL . . .

QUIN RYAN will be at Cubs Park this afternoon with a snappy report of a snappy ball game. The Bruins open their series with the boys from the Smoky City at 3 o'clock. Quin will be on the air to give you the lineups and batting order. You'll get a bird's-eye view of the game, hear the bats cracking out the long ones, the mob thundering with enthusiasm, all for the listening to radio's best sports reporter.

Jean GOLDKETTE


JEAN GOLDKETTE

THE master of the blue note, if that wild thing can be said to have a master, is Jean Goldkette. He and his young and expert orchestra will thrill you as they play the New Music. Grotesque dissonances, odd rhythmic patterns, the warmth of something alive, all these things that make themselves felt in the New Music are completely understood. Nat Natalie spatters a melody with toneful trumpet notes chipped out in quick succession . . . Paul Mertz turns the piano into a dancing, sparkling instrument . . . each man plays hard to make the New Music what it is. 2:25, 10:45, 11:35.

LATEST
Dance Tunes
BY THE CENTURY TIRE HIGH SPEEDERS
1:30

The
CHILDREN'S CONCERT
featuring
PAT BARNES
and the W-G-N
SYMPHONY ORCHESTRA
5:30

TOM, DICK AND HARRY
'way out in front with
HARMONY
5:15, 8:45

Pat Barnes
the philosopher of the ether
7:00

FRANK ROBERTS
TENOR
favorite among the
Sunday Soloists and W-G-N
SYMPHONY ORCHESTRA
10:15

JOHN STAMFORD
TENOR
2:15

COLORED HARMONY
by the
PULLMAN PORTERS QUARTET
9:45

DINNER MUSIC
the
DRAKE CONCERT ENSEMBLE
Henry Selinger, Conductor
the
Blackstone String Quintet
Irving Margraf, Conductor
7:15

The
DREAM SHIP
11:00

You're a member as soon as you send in the coupon.

1743—Henry Levinson, Chicago, Ill.
1744—Robert Schmidt, Chicago, Ill.
1745—Hal Lebolt, Chicago, Ill.
1746—Louise Van Vogan, Madison, Wis.
1747—John R. Greene, Chicago, Ill.
1748—Henry Graf Jr., Chicago, Ill.
1749—Robert Goada, Racine, Wis.
1750—Esther Gifford, Chicago, Ill.
1751—Louis Nowicki, Neenah, Wis.
1752—Frank C. Schroder, Beaver Dam, Wis.
1753—George Turner, Chicago, Ill.
1754—John F. Siwinski, Chicago, Ill.
1755—R. M. Calisoff, Chicago, Ill.
1756—Harry Atoel, Baraboo, Wis.

I have listened to W-G-N for 100 hours exclusive of other stations. Please send me a certificate of membership in the 100 Club.

NAME .....

ADDRESS .....

Details of Today's W-G-N Program

(Chicago Daylight Saving Time)

DAYTIME

11:30 to 12—Digest of the Day's News.
12 to 1—Reading of the Tribune's Comics.
1 to 1:15—Hickey & Johnson, guitarists.
1:15 to 1:30—Mark Love, basso.
1:30 to 2—Century High Speeders, dance program.
2 to 2:15—Edward Barry, pianist.
2:15 to 2:25—John Stamford.
2:25 to 2:55—Jean Goldkette and his W-G-N Dance Orchestra.
2:55 to 4:30—Baseball: Cubs vs. Pittsburgh.
4:30 to 5:15—Arabian Nights Entertainment.
5:15 to 5:30—Tom, Dick and Harry.
5:30 to 6—Children's Concert.

EVENING

6 to 7—Chicago Symphony Orchestra.
7 to 7:15—Pat Barnes.
7:15 to 7:55—Dinner Music; Drake Concert Ensemble; Blackstone String Quintet.
7:55 to 8:15—Coon-Sanders' Nighthawks.
8:15 to 8:45—Atwater-Kent Hour.
8:45 to 9—Tom, Dick and Harry.
9 to 9:15—Herbert Johnson, pianist.
9:15 to 9:45—Studebaker Champions.
9:45 to 10—Pullman Porters.
10 to 10:05—Tomorrow's Tribune.
10:05 to 10:15—March On.
10:15 to 10:45—Frank Roberts, tenor; W-G-N Symphony Orchestra.
10:45 to 11—Dance Music; Jean Goldkette and his W-G-N Dance Orchestra.
11 to 11:15—Dream Ship.
11:15 to 12—Dance Music; Coon-Sanders Nighthawks; Jean Goldkette and his W-G-N Dance Orchestra.

For One Week Only

Extra Large Trade-In Allowance on Your Old RADIO OR PHONOGRAPH

ON THE NEW Majestic

Get Our Offer Before You Buy



Model 72
REDUCED TO $144.50

Model 71
REDUCED TO $129.50

Both Models Complete with Tubes—Nothing Else to Buy

Bear This in Mind—We Give

FREE SERVICE FOR THE LIFE OF ANY SET PURCHASED HERE

Easy Payments Open Evgs. and Sunday

Lincoln RADIO SHOP

4003 LINCOLN AVE.

Phone Graceland 5257 for Free Home Demonstration

RADIO-VISION STORES, Inc.

ZENITH Announces



THE WORLD'S LARGEST MAKER OF HIGH GRADE RADIOS

AUTOMATIC TUNING
SCREEN GRID CIRCUIT
TRUE DYNAMIC SPEAKER
EXQUISITE CONSOLE

$175.00 LESS TUBES

Only $5.00 Down
Small Carrying Charge

NOW

YOU CAN AFFORD A ZENITH

For 15 successive years Zenith has been setting the quality standard by which all other radio has been judged. Today it offers to all America the 15th Anniversary Zenith Model 42—embodying in one great receiving instrument all that Zenith has ever put into a radio—all that Zenith engineering has pioneered and perfected—every modern improvement known to science—at a price without precedence.

Now you—everybody—can afford a Zenith. But don't wait. Think of it. $5.00 down will put this wonderful receiver in your home. See one of the Radio-Vision dealers today. For your convenience various locations are listed below.

Radio-Vision Stores, Inc.

GENERAL OFFICES
618 W. Jackson Blvd.

NORTH SIDE
2222 Belmont Ave. 1924 Belmont Ave.
1619 Howard Ave. 806 W. North Ave.
2150 N. Clark St.

NORTHWEST SIDE
6922 Milwaukee 5622 Irving Park Boulevard
4814 Milwaukee
1970 Milwaukee
4760 Milwaukee 2120 Irving Park Boulevard
3215 Milwaukee
3316 N. Crawford Ave.

SOUTH SIDE
2160 E. 71st St. 1512 E. 87th St.
630 E. 63rd St. 1240 E. 53rd St.
6421 S. Halsted St.

SOUTHWEST SIDE
3005 W. 26th St.

WEST SIDE
2222 W. Madison St. 1100 S. Halsted St.
1242 S. Halsted St. 3254 W. Madison St.
3405 Roosevelt Road

Phone Haymarket 6932—FREE HOME DEMONSTRATION

FAME, FORTUNE AWAIT INVENTOR OF MINE RADIO

Would Be Invaluable in Rescue Work.

WASHINGTON.—(AP)—A place in history and fame await the man who will develop wireless apparatus that can be used successfully in mine rescue work.

While the use of radio on land, at sea and in the clouds has advanced with amazing swiftness, its underground utilization has baffled engineers who have spent years in trying to devise a practical means of communicating with entombed miners.

Experts who have been conducting experiments for the bureau of mines since 1922 have reached the conclusion that radio as developed today does not solve the underground message problem.

Temporarily Abandon Efforts.

The bureau temporarily has abandoned its efforts to develop radio for the week and is concentrating on the improvement of the mine telephone and geophone as offering greater immediate usefulness.

However, if a small set capable of receiving and sending signals which penetrate the earth could be developed, the radio method would be superior to the other two, bureau officials say.

There are two obstacles to the feasibility of underground radio—penetration of the earth by the waves and designing a set which, while light, will be powerful enough to receive the weak signals after penetration.

Although signals have been received at some depth in mines in the eastern part of the country, it was suspected they were carried into the mine through open shafts and over the wiring and piping systems. Actual penetration of strata was thus drowned out by signals received from shaft and metallic conductors.

Penetration is Slight.

In Colorado and other western states, however, there was considerable evidence of actual penetration of the earth. The states in which this occurred have an arid climate which means a dry overburden and constant increase in radio penetration, engineers say.

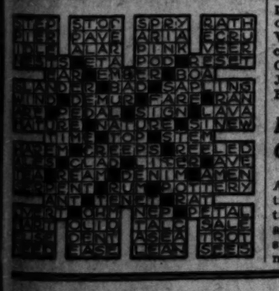
But it is believed the penetration is not strong enough to permit the use of sufficiently simple and light receivers to allow even one way communication in rescue work where speed and portability are essential.

The engineers also found that the apparatus required for transmitting messages out of the mine would be so cumbersome that it would be virtually useless in rescue work.

Victorians to Repeat Musical Comedy Friday

The Victorians, young people's society of Our Lady of Sorrows church, will present "Miss Cherry Blossoms" in the church auditorium, 3121 West Wilson boulevard, next Friday evening for the benefit of St. Margaret's home, 2501 West Monroe street. Miss Gertrude Kane and Miss Henrietta Murphy are directing. The musical comedy was presented two weeks ago and is being regiven because of its success. St. Philip's High school orchestra will furnish the music for the production.

Cross Word Answers



HIGHLIGHTS ON RADIO PROGRAMS

(Central daylight saving time.)

1 P. M.

NBC system. Roxy Symphony to KYW, WJZ, WJR, WBZ, WBZA, KDKA, WTMJ, WBAL, WREN, WEBC, WLW, WKY.

WMAQ [448], Chicago. Recital.

1:30 P. M.

W-G-N [416], Chicago. Entertainers.

WLS [345], Chicago. Sunday school.

2 P. M.

KFKX [304], Chicago. Matinee program.

Columbia network. Ballad hour to WMAQ, WABC, WCAU, WADC, WFBL, WLBW, WKBC, KMBC, WGHP, KOIL, WCAO, WOW, KMOX, WFD, WNAC, WHK, WBAN, WMAL, WCCO, WISN.

3:30 P. M.

WENR [345], Chicago. Variety hour.

WCFL [345], Chicago. Studio program.

W-G-N [416], Chicago. Music.

3 P. M.

Columbia network. Cathedral hour to WABC, WBAN, WFBL, WCAU, WJAS, WADC, WMBC, WKBC, WMAL, WBBP, KOIL, WCAO, WOWO, KMOX, WSPD, WHK, WLBW, WNAC.

W-G-N [416], Chicago. Baseball—Cubs vs. Pittsburgh.

4 P. M.

WENR [345], Chicago. Varied program.

4:30 P. M.

Columbia network. Presbyterian services to WABC, WNAC, WBAN, WFBL, WCAU, WJAS, WADC, WKBC, WGHP, KOIL, WOWO, KMOX, WMAL, WLBW.

5 P. M.

KYW [294], Chicago. Musical.

WCFL [389], Chicago. German hour.

NBC system. The Continentals to WEAF, WEEI, WCAE, WRC, WOC, WJAR, WTAG, KOA, WTAM, WTIC, KSD, WWJ.

5:30 P. M.

NBC system. Dictograph program to WCFL, WEAF, WEEI, WRC, WGY, WJAR, WCAE, KSD, WTAM, WWJ, WDAF, WGR, WOW, WTAC, WOC, WSCH, WFI.

W-G-N [416], Chicago. Children's concert.

NBC system. Anglo-Persians to KYW, WJZ, WBZ, WBZA, WBAL, WHAM, WRBC, WTMJ, KDKA, WLW, WJR, KWK, WREN, KOA, KSTP.

6 P. M.

WGES [229], Chicago. String ensemble.

WMAQ [448], Chicago. Concert.

6:30 P. M.

NBC system. Baldwin concert to KYW, WJZ, WBZ, WBZA, WBAL, KWK, WHAM, WJR, WLW, WREN, KOA, WMAS, WSM, WSB, WKY, WTAA, WPRC, WOAI.

7 P. M.

WLS [345], Chicago. Little Brown Church.

WGES [229], Chicago. Dance music.

W-G-N [416], Chicago. Music; Pat Barnes.

WMAQ [448], Chicago. Sunday Evening club.

7:30 P. M.

Columbia network. Senators to WBBM, WABC, WNAC, WBAN, WKBF, WCAU, WMAL, WJAS, WADC, WKBC, KMBC, WGHP, WREN, KOIL, WCAO, WOWO, KMOX, WSPD, WHK, WLBW, WCCO.

W-G-N [416], Chicago. Music.

8 P. M.

Columbia network. Majestic Air theater to WBBM, WABC, WNAC, WBAN, WFBL, WMAK, WCAU, WJAS, WADC, KMBC, WKBC, WGHP, KOIL, WREN, WCCO, WCAO, WOWO, KMOX, WSPD, WHK.

WENR [448], Chicago. Sunday Evening club.

8:15 P. M.

NBC system. Atwater Kent program to W-G-N, WEAF, WRC, WCAE, WWJ, KOA, WOC, KSD, WGR, WEEI, WGY, WFI, WTAM, WOW, KYOO, WKY, WFAA, WSM, WSB, WOAI, KPRC, KSTP, WMC.

9 P. M.

KYW [294], Chicago. Week-end party.

Columbia network. De Forest band to WBBM, WABC, WNAC, WBAN, WFBL, WMAK, WCAU, WJAS, WADC, KMBC, WKBC, WHK, WLBW, WMAL, WGHP, KOIL, WCAO, WOWO, KMOX, WSPD.

9:15 P. M.

NBC system. Studebaker Champions to W-G-N, WEAF, WFI, WGY, WTAM, WSB, KDA, WJAR, WHAS, KSTP, WCAE, WTIC, WRC, WOC, WWJ, WOW, WSMC, WTMJ, WMC, WRY, KPRC, WTAG, WOAI, WHO, WSM, WKY.

10 P. M.

W-G-N [416], Chicago. News; music.

WGES [229], Chicago. Concert.

WMAQ [448], Chicago. News; features.

INDIAN CHIEF TO HEAD SOUSA'S BAND ON RADIO

Chief Kee-Too-Che-Kay-Wee-Okemow of the Star Blanket band of Cree Indians from File Hills reservation, near Regina, Saskatchewan, Canada, will be at the conductor's desk when John Philip Sousa's internationally known band plays its third radio concert tomorrow night.

The name of the conductor in the Cree language means "The Great Music Chief." The average follower of Sousa band concerts, which have been part of the musical education of the American people for more than fifty years, will probably exclaim at the similarity of technique between the great Indian chief and John Philip Sousa himself. In fact, if any of Sousa's acquaintances should happen in the studio they might insist that the director was not an Indian at all but Lieut. Com. Sousa himself. And, technically, they would be correct—for John Philip Sousa is likewise "Chief Kee-Too-Che-Kay-Wee-Okemow" and has been for a number of years.

Mme. Aida Doninelli, soprano of the Metropolitan Opera company, will make her radio debut as a soloist with the band in the Cadillac concert. A native of Italy but a resident of Chicago for many years, Mme. Doninelli is a newcomer to the Metropolitan ranks, having made her debut there last fall with great success.

ORCHESTRA AND SOLOISTS FROM W-G-N TONIGHT

Sprightly, brilliant orchestral music and ballads of love and tenderness will form the program to be heard tonight at 8:15 o'clock over W-G-N, THE CHICAGO TRIBUNE station on the Drake hotel. The music will be furnished by an orchestra under Josef Pasternack's direction, while Max Bloch, Metropolitan Opera tenor, will be the soloist.

This concert, the second of the new summer series, was especially prepared to be in tune with the rare days and evenings of which the poets sing. The soloist, Max Bloch, is one of the younger and more lyric of the Metropolitan Opera tenors and his contributions to the evening will be of a romantic type.

Three dashing concert compositions in dance form, or rather of the type known as concert dance numbers, since they are not intended for dancing but to give the sprightliness and dash and brilliance of dance form to the composition, will be included in the orchestra program.

Answers to Quiz on Rivers

1. Volga.
2. Danube.
3. Colorado.
4. Mississippi-Missouri.
5. Amazon.
6. Avon.
7. Yukon.
8. No; it does not touch Maine.
9. Rio Grande.
10. Two; the Hudson and the Harlem. The East river is a strait.
11. Thames.
12. Seine.
13. Tiber.
14. Potomac.
15. Arno.
16. North.
17. Volga.
18. Styx.
19. Lethe.
20. Nile.
21. Ganges.
22. China.
23. Tigris.
24. The Rubicon, a small river in North Italy, by crossing which Julius Caesar precipitated civil war.
25. Shannon.
26. Clyde.
27. Plata-Parana.
28. North.
29. Yes, New Jersey.
30. No, but Hartford is.
31. Boston.
32. Delaware.
33. James.
34. Germany.
35. Yes, at the point where the Ohio is formed by the union of two rivers.
36. Into the Ohio at Paducah, Ky.
37. Savannah.
38. Mersey.
39. Holland.
40. Yes, Binghamton, N. Y., is on it.
41. Montana.
42. In the Gulf of California in Mexico.
43. In Africa.
44. Ohio.
45. No.
46. It forms part of the boundary between Russia in Europe and in Asia.
47. Suwanee river.
48. Wabash.
49. Afton.
50. Jordan.

Loyola Choral and Glee Clubs in Recital Today

The Loyola university Choral society and Glee club will give a joint recital this afternoon in St. Ignatius auditorium, Loyola and Glenwood avenues, under the direction of Gratiano Salvador. Solo numbers will be sung by Edward Keevins, Mario Salvador, 12 year old son of the director, will play a group of Spanish dances on the violin. A program of popular numbers is planned, including selections from "Aida," "Martha," and "The Rosary."

Lane Tech Honor Students Attend Dinner Wednesday

The annual banquet of the Lane Technical High school chapter of the National Honor society will be given Wednesday evening at the Parkway hotel, 2100 Lincoln Park West. The program has been arranged in honor of the fathers of the honor students. Wilfred Davies is chairman of the committee in charge of the banquet. Officers of the chapter are: President, James Bently; vice president, Spencer Boos, and secretary, Harold Banpasch.

H. E. Baker Named Chase Park Sport Director

Hermon E. Baker, formerly of the American College of Physical Education, was appointed physical education instructor at Chase park, Leland and Ashland avenues, by the commissioners of Lincoln park at their last meeting.

BACKERS TO DINE NEW MEMBERS OF PARK BOARD

The citizen's committee of Rogers Park will give a dinner in honor of the three new commissioners of the North Shore park district, Wednesday evening at the Edgewater Athletic club, Sherwin avenue and the lake. The new commissioners were supported during the campaign by the committee, of which Patrick C. Winn is chairman. The new commissioners are Howard P. Savage, Hyman Kinzelberg, and Frederick H. Chetlain.

Mr. Savage, former national commander of the American Legion, will also be honored at a dinner to be given Saturday evening at the Edgewater Beach hotel by the 49th ward division of the Illinois Service Men's league. Several prominent city and state officials, including Gov. Louis L. Emmerson, have accepted invitations to the banquet. Tables by service men's organizations in many wards of the city, Joseph F. Novotny, chairman of the committee in charge, has announced. Other members of the committee are: Percy Owens, William G. Knox, Everett H. Allison, George Sugarman, L. T. O'Brien, Michael Keigher, and L. H. Salkind.

SENN HIGH BAND OFF WEDNESDAY TO U. S. CONTEST

Their $10,000 goal oversubscribed, members of the Nicholas Senn High School band, champions of Illinois, will entrain for Denver next Wednesday with high hopes of carrying off the national trophy in competition next Friday and Saturday.

The quota was reached last week when Ald. E. I. Frankhauser [49th] brought in $1,500 donated by three loop business men who prefer that their names be withheld, and assured the 120 boys who make up the band of transportation to the national meet.

The drive for money started early in the spring before Senn had even won the Chicago public school crown under the auspices of the parents group who were sure of ultimate victory for their boys.

Waters Parent-Teachers to Give Play Friday

A play, "Sophronia's Wedding," will be presented by the Waters School Parent-Teacher association Friday evening at the Luther Memorial church, Wilson and Campbell avenues.

CLARK, BELMONT BUSINESS GROUPS TO JOIN FORCES

At a recent meeting of the North Clark Street Business Men's Improvement association at the Idrott cafe, 2256 Wilson avenue, held in conjunction with the regular meeting of the Belmont Business Men's association, plans were made for the affiliation of the two organizations, Walter Petelle announced last week. The merger of all business and improvement associations in the Lake View district has been agitated by club leaders for several years, and this is the first step taken toward completion of the plan.

Committees were appointed by the heads of each organization to draw up tentative plans for the consolidation. The group will meet next week. Members of the North Clark Street association's committee are C. D. Hedstrom, Fred Ehrlich, George Kappes, Carl M. Wolfe, and Mr. Petelle.

The ultimate idea is to include not only the two larger associations in the combine but every business men's organization in the district. Members of the associations have expressed the opinion that the consolidation will result in advertising the district to a greater extent.

CHURCH LEADERS WILL HELP LAY CORNER STONE

Plans for the corner stone laying ceremony of the Northminster Presbyterian church in Evanston, announced for June 2 by the Rev. Wallace Mayper Carver, pastor, include addresses by six religious leaders in the Presbyterian church.

Dr. Roy E. Vale, pastor of the First Presbyterian church of Oak Park, will give the main address at the outdoor ceremony. Dr. Raymond M. Huston, president of the Evanston Ministerial association and pastor of the Second Presbyterian church; the Rev. Robert L. Sawyier, former pastor of Northminster; representatives of the presbytery and extension board, and the Rev. Mr. Carver will complete the list.

The congregation, which is drawn from the Lincolnwood section of Evanston, has been meeting for the seven years of its existence in school halls.

Auxiliary Meets Tomorrow.

The North Shore auxiliary of the Marks Nathan home will meet tomorrow afternoon at the home, 1550 South Albany avenue. Mrs. H. H. Schiff is president of the auxiliary.

NEW!
Screen Grid Zenith with Automatic Tuning
FEATURED BY
GLICK'S MUSIC SHOP
3358 Lawrence Ave.
Independence 3797

RADIO
Value Never Before Equaled in New Zenith
FEATURED BY
PIERCE RADIO
512 Church St., Evanston
University 5067

SCREEN
Grid Zeniths with Automatic Tuning
FEATURED BY
McMAHON RADIO
6312 N. Western Ave.
Sheldrake 0771

GRID
Screen Zeniths with Automatic Tuning
FEATURED BY
S. L. S. STORES, Inc.
4811 Broadway
Phone Longbeach 7591

SCREEN
Grid Zeniths with Automatic Tuning
FEATURED BY
MILROY MUSIC SHOP
Winnetka, Ill.
Phone 2129

GRID
Screen Zeniths with Automatic Tuning
FEATURED BY
CARTER WETZEL RADIO
1918 Irving Park Blvd.
Buckingham 7878

The World's Largest Maker of High Grade Radio Announces a
ZENITH for $175 less tubes
with these outstanding features
1 AUTOMATIC TUNING 2 SCREEN-GRID CIRCUIT
3 TRUE DYNAMIC SPEAKER 4 EXQUISITE CONSOLE

FOR 15 successive years Zenith has been setting the quality standard by which all other radio has been judged. Today it offers to all America the 15th Anniversary Zenith, embodying in one great receiving instrument all that Zenith has ever put into a radio, all that Zenith engineering has pioneered and perfected... every modern radio improvement known to science... at a price without precedent. Here is quality... the world's highest... here is Automatic Tuning, the new Screen-Grid circuit, a true Dynamic Speaker, a beautiful low-boy console... all in one great Zenith radio receiver... all yours for the startling low price of $175.

Now YOU... everybody... can afford a Zenith radio. But don't wait. See your dealer today. The demand for this revolutionary radio value will far exceed the supply. Play safe by ordering yours NOW!



Automatic Tuning... only Zenith has it. Press the button and get your station—local or distant—instantly.

The 15th Anniversary Zenith (Model 42) A. C. operated. New Screen-Grid circuit. Increased selectivity and sensitivity. Reduced noise level. 8 tubes, with rectification. Automatic Tuning; built-in true Dynamic Speaker; Phonograph jack. Handsome low-boy console of walnut veneer. $175 less tubes. Also available in Table Model (Model 41) employing Screen-Grid circuit—$100, less tubes.

THE 15TH ANNIVERSARY ZENITH RADIO
Distributed by
KIMBERLY RADIO CORPORATION
154 E. ERIE ST., CHICAGO
Telephone Whitehall 7496
2711 WISCONSIN AVE., MILWAUKEE
Telephone West 4796

CIRCUIT
Exclusively Zenith's with Automatic Tuning
FEATURED BY
THE MUSIC BOX
1761 Howard St.
Briargate 3938

AUTOMATIC
Tuning Zenith with Screen Grid Circuit
FEATURED BY
NORSHORE RADIO & BRUNSWICK SHOP
6255 Broadway
Phone Rogers Park 6201

Le Petit Gourmet



ON THE ITALIAN COURT

619 Michigan Avenue North

Owned and Operated by the Home Delicacies Association.

CATERING DEPARTMENT
705 N. Michigan

NEAR THE LOOP



Think of the advantages of living at Hotel McCormick . . . such a short walk from the loop. Here are the smartest, most modern of furnished apartments and spacious hotel rooms . . . at surprisingly moderate prices. Complete maid and hotel service are included, as well as electric refrigeration, gas and light. Free parking space.

Guests of the McCormick enjoy free use of golf driving nets, handball courts, gymnasium with latest health and reducing apparatus.

APARTMENTS
$80 and up
HOTEL ROOMS
$60 to $70 Monthly

HOTEL McCORMICK
Ontario and Rush St.
Phone Superior 4927

Two-O-One E. Delaware

Distinctive Apartments

So perfectly appointed . . . so charmingly and completely furnished . . . no wonder these apartments are so much in demand. Only nine blocks from the loop . . . one block from the lake and Drake Hotel . . . opposite new Casino Club.



RENTALS

3 room bedroom suite	$135
4 room bedroom suite	145
5 room suite, 2 baths	235
Room and bath	70

These apartments may be rented unfurnished at lower rates

Light—Gas—Refrigeration Free—Full Hotel Service
Telephone SUPerior 1480

THE NEW 211 EAST DELAWARE

APARTMENT HOTEL
By the Lake
900 Block North



A new, sixteen-story fireproof building . . . distinctively furnished . . . in exclusive Streeterville . . . just ten minutes from the shops and theaters of the loop . . . modern to the last degree. Iceless refrigeration, of course. Baths with both tub and shower.

$75 and up

Rental includes full hotel service, china, linen, silver and maid service. Immediate occupancy.

Owned and Managed by
A. W. & I. E. Sommers
Phone Whitehall 4450

G. T. RESTAURANT

100 East Ohio St. at Rush St.

Special Sunday Dinner $1.00

Fresh Shrimp Cocktail — *Fruit Supreme*
Crab Meat Cocktail

Hearts of Celery and Ripe California Olives

Chicken Gumbo Okra — *Cream of Tomato*

Roast Vermont Turkey, Raspberry Jelly, Giblet Gravy
Roast Long Island Duckling, Candied Sweet Potato
Roast Milk Fed Chicken, Stuffed, Celery Dressing
Chicken Fricasseed, New Asparagus
Chicken Stew, Spanish Style
Small Sirloin Steak, Fresh Mushrooms
Choice Cut Prime Rib of Beef, Natural Gravy
Roast Loin of Pork, Apple Sauce
Broiled Black Sea Bass, Strip of Bacon
Broiled Jumbo White Fish, Lemon Butter Sauce
Breaded Pork Chops, Cream Sauce

Mashed, French Fried, or New Potatoes in Cream

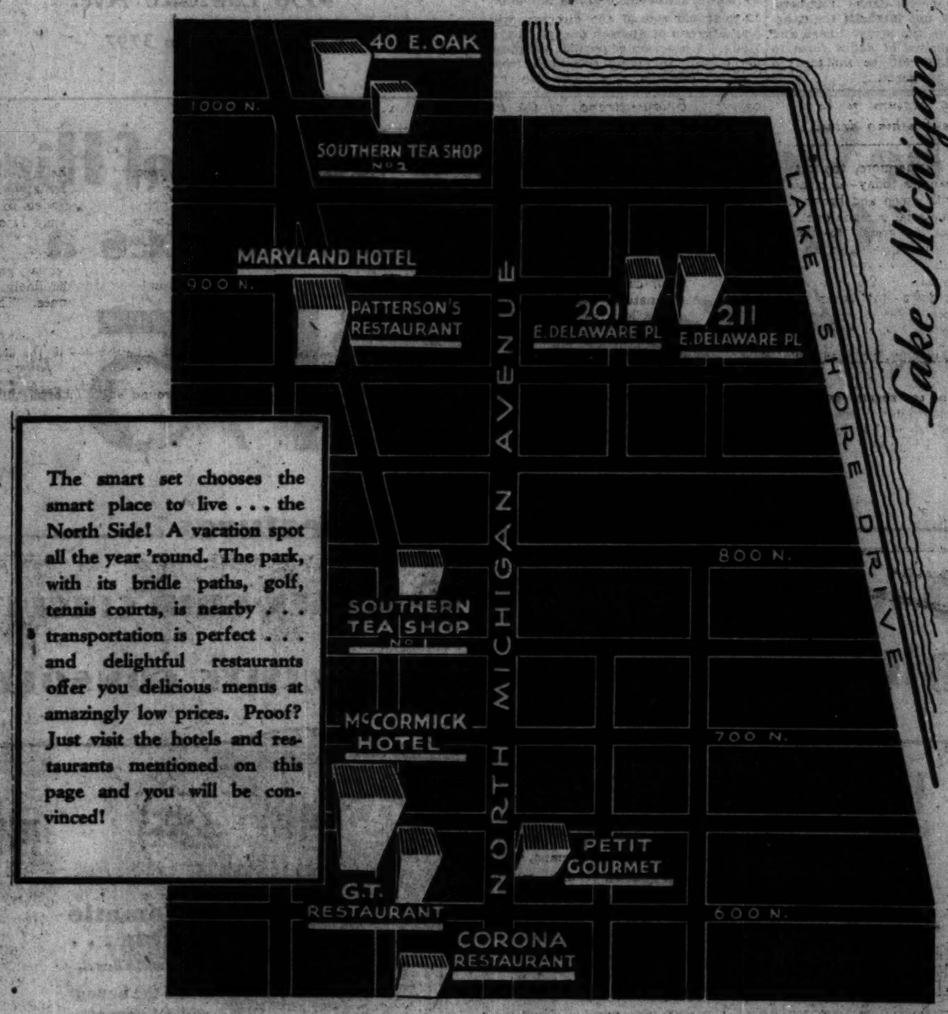
Corn on Cob

Combination Salad, French Dressing

Pie or Pastry — Jello — Layer Cake — Pudding
Old Fashioned Strawberry Shortcake
Pineapple or Chocolate Hot Sundae
Tea — Coffee — Milk — Buttermilk

TRY OUR DAILY AND SUNDAY FAMOUS STEAK AND POULTRY DINNERS, $1.00

Where to Live and Dine on the NEAR NORTH SIDE



The smart set chooses the smart place to live . . . the North Side! A vacation spot all the year 'round. The park, with its bridle paths, golf, tennis courts, is nearby . . . transportation is perfect . . . and delightful restaurants offer you delicious menus at amazingly low prices. Proof? Just visit the hotels and restaurants mentioned on this page and you will be convinced!

Corona

Cafe and Restaurant
RUSH STREET AT GRAND AV.

Service a la Carte

Special Table d'Hote Dinners
5 P. M. TO 9 P. M.

Lunch 11 A. M. to 3 P. M.

Beginning Monday, May 20, our Coffee Shop service will continue to 8 in the evening—additional seating capacity enables us to offer to you grill service in the Coffee Shop.

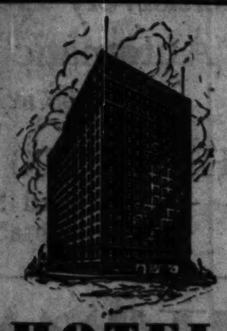
SOUTHERN TEA SHOPS

WHERE fine Southern cookery and Southern hospitality are sure to please. Delicious luncheons, dinners, also a la carte service.

No. 1—745 Rush Street
No. 2—47 E. Oak Street

Parties Arranged for.





HOTEL MARYLAND

315 Outside Rooms, all with private bath. Permanent rate $15 per week and up. Transient, $2.50 per day.

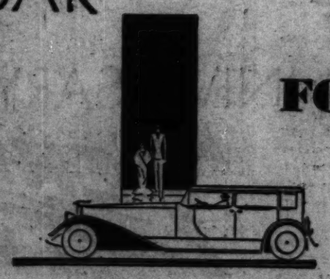
QUIET HOME-LIKE DIGNIFIED REASONABLE

Henry H. Decker, Mgr.
900 Rush Street, at Delaware Pl.

Our cozy restaurant is now under the management of Mr. S. A. Patterson . . . and is now, we are proud to assure you, the finest on the north side!

40 EAST OAK

A CHARMING HOME
HIGHLY RESTRICTED



FORTY EAST OAK
APARTMENTS

Patterson's Restaurant

In the Hotel Maryland
900 Rush Street

Rush Street's newest restaurant has caused a sensation and has already become famous for its luscious foods!

Our Sunday $1.25 Dinner

Served from 12 noon until midnight consists of a choice of hors d'oeurves, relishes, 3 soups, 14 entrees, 6 potatoes, 8 fresh vegetables, 5 salads, 6 imported cheeses, 14 deserts, coffee, tea, milk, or cocoa.

A Challenge To The Fastidious Taste
Follow The Crowd—We Never Close

METROPOLITAN SECTION

NW—

Chicago Sunday Tribune

THE WORLD'S GREATEST NEWSPAPER

Neighborhood News. Churches, Clubs, Schools. Radio Programs.

MAY 19, 1929.

TINY AIRCRAFT COMPETE TODAY FOR TROPHIES

Tribune Holds Outdoor Tourney.

Boys Due at 9:45

Event 1—Outdoor twin pusher duration.

Event 2—Outdoor R. O. G. duration.

Place—Washington park—the big meadow in the center of the park.

Time—The events start at 10 o'clock this morning. Contestants must present their models for examination by the judges at 9:45 o'clock.

Admission—Free. The public is invited.

How to get there—South side elevated lines to 55th street station, then walk west on Cottage Grove avenue street cars.

The day has arrived.

At 10 o'clock this morning the hundreds of Chicago boys who have been working for weeks in preparing their entries for the second annual model airplane meet sponsored by THE TRIBUNE will have the opportunity of putting their creations to the test.

The weather permitting, the sky above the big meadow in Washington park will receive throughout the day an assortment of miniature white winged planes, each a bit different from its companions and each vying for Chicago championship honors.

The entry list contains many names made familiar at last year's meet. Along with the veterans will be a host of new mechanics who have worked painstakingly with their craft and who feel their chances at the medals and trophies, to say nothing of the trip to Detroit, are as good as anybody's. And so they are. It is a thrilling new game in which new tricks are being learned every day and some absolutely hitherto unknown way have fashioned the plane that will today outfly all its fellows.

Answers Propeller Question.

Merrill Hamburg, secretary of the Airplane Model League of America, who for many weeks past has, through these columns, advised readers on model airplane construction in leading up to the local and national contests, wishes at this time to set at rest a worry that has arisen in the minds of many builders as to the best pitch for propellers.

Mr. Hamburg said there isn't any "best length."

"Expert model makers," said Mr. Hamburg, "have found that different lengths and different types of propellers simply enable their models to do different things. A short, slim-bladed propeller is whirled by the twisted rubber motor at high speed, and consequently draws the plane rapidly. It isn't good for duration, naturally.

"On the other hand, long propellers move more slowly, they strike more air resistance and so retard the unwinding of the motor. There is a point, of course, at which the added length becomes a disadvantage rather than an advantage. Too long a prop will whirl so slowly that it won't pull the plane.

"A number of the members of the league are working on the so-called batter-paddle propellers. These props are unconventional in design; they flare sharply from the hub, and have very broad, untapered blades. Their great surface causes them to move slowly. Others, however, favor the long bladed, slim propeller. Every expert has his own favorite, and only his own experiments will tell him how to get best results from it."

Everybody Learns Something.

There will be disappointments today, but it was discovered last year that disappointment is only temporary with those who build planes. Also, there will be unexpected successes. One thing is certain: Every boy who has entered the contest and who is serious in his efforts will leave the field wiser about model making.

A week from today come the indoor events to be held at the 132d infantry armory, Rockwell and Madison streets. There will be two events at that time—indoor R. O. G. duration; indoor duration duration. With these events THE TRIBUNE contest will be brought to a close. The forty-eight medals and two trophies will be awarded, and it will be decided which two Chicago boys will represent their city at the national contest in Detroit, June 20-22.

All expenses of the two trips to Detroit will be paid by THE TRIBUNE.

Contestants will be wise in being on hand early this morning, for under the rules, all contestants must have their planes ready for examination by the judges at 9:45 o'clock. Many of the same judges who had charge at last year's meet again will officiate.

Mason School P.-T. Gives Luncheon for Faculty

The Parent-Teacher association of the Howard R. Mason school, 1800 South Keeler avenue, had 50 members of the school faculty at luncheon yesterday at the Morrison hotel. Mrs. Edward Jackson, director of district No. 1 of the Illinois Congress of Parent-Teacher association, was also present. The officers of the association are: President, Mrs. Helen Mikuta; first vice president, Mrs. Elisabeth Hanek; second vice president, Mrs. Estelle Adams; recording secretary, Mrs. Anna Prusha; corresponding secretary, Mrs. Anna Jordan, and treasurer, Mrs. Lillian Roberts. The next meeting, which will be a farewell meeting for this year, is to be held on June 11.

Pass Life Saving Test.

Life saving tests were successfully passed by five boys at the Irving Park Boulevard Y. M. C. A., last Monday. They are Richard Beitler, Harry Bruns, Valentine Erickson, George Thornhold and Kenneth Sheldon.

SPORT LEADERS, FLYERS TO HELP IN TOURNAMENT

Following is a list of officials for the All-Chicago model airplane tournament, taking place today in Washington park. All of these men are widely know in sports and aviation circles, many of them being flyers themselves and some of them former government service men:

Referees—Col. Paul Henderson, Elmer Stevens.

Director of the meet—V. K. Brown.

Asistant directors — Edward A. Mahlke, Ralph V. Pierce, Henry Graef, Herbert G. Reynolds, Edward C. Delaporte, Earl Johnson, Frank M. Kalteux.

Judges—Walter P. Sonnenleiter, chief; Nicholas Malloy, Robert J. Little, Frank J. Oakes, Harry Hahn, George Lloyd, Martin Condon, O. C. Rose, Dan F. Penny, Richard Russell, William G. Gaunnt, B. C. Friedman, Herman Roy, William J. H. Schultz, J. Lackey, B. Premac, William Mahercy, Otto Kaecke, William Horschke, Louis Baker, G. Elste.

Clerks—Harry Berz, chief; George Hickey, Paul Staff, George Sonnenleiter.

Timers—Herman J. Fischer, chief; Fred Schwind, Theo A. Gross, Walter Wright, James P. McWhirter, Sid McWhirter, Charles Sidebotham, Oscar Hansen, Charles Planert, W. A. Blake, Jay Wyatt, W. Firallo, William Woltje, Chris Ludwig, Charles Kann, Herbert Rath, Harry Dixon, Edward Elste, John Nemec, Edward Rehfuss, George Mummert, Theodore Garsiner, Steve Driggett, Joseph McEwen, Gus Mueller, Phillip Schuster, Wilton Clements.

HONORARY OFFICIALS.

South parks officials—Edward J. Kelly, president; Louis J. Behan, Michael L. Igoe, Phil Graver, John Bain, George T. Donoghue, Milton E. Conley, Harry S. Richards.

Board of education—William J. Bogan, superintendent; Albert G. Bauersfeld, Albert Evans.

South Park police—Capt. Timothy J. Howard, Leslie McCormack, William Fox, George Gierloff, H. Vanderboorde, Tom Brennan, and J. Jacobs.

Milwaukee Av. to Strut Out in a New Suit

A drive to improve the appearance of Milwaukee avenue is now in progress under the auspices of the Milwaukee, Armitage, Western Business association, Stewart Van Berschot, secretary, announced yesterday. By encouraging large business establishments to settle in the community, by aiding in renting vacant stores and by getting rid of rickety structures along the street, officials of the association hope to effect a distinct amelioration in the aspect of the community as well as improve business. Past efforts along these lines have been decidedly successful, according to Mr. Van Berschot.

Other propositions in which the association is interested are the improvement of the paving along Milwaukee avenue, the elimination of car switching at Milwaukee and Armitage avenues, adequate traffic control at busy street intersections of the neighborhood, and an improved lighting system along Milwaukee avenue from California to Western avenues.

Loop Banker Speaks.

Frederick Heuchling, vice president of the Foreign National bank, addressed members of the association at a meeting held last Monday in the American Bank and Trust company building, 1939 Milwaukee avenue. Mr. Heuchling spoke on "Relations Between Banks and Business Men." This was the first meeting held in the assembly room in the bank building. Other speeches were made and a discussion followed.

The final report of the chairman of the special transportation committee, Manuel Goldberger, was given. Mr. Goldberger outlined the views of the association on the feeder bus question. Some months ago he appeared before the Illinois commerce commission at which time he urged feeder buses as a measure of temporary relief and requested that no third party be allowed to install coaches with an extra fare. The association wants additional transportation furnished by the surface lines with no extra fare. It is also the contention of the association that the motor coach lines as now routed do not serve the Milwaukee, Armitage and Western avenues district.

Officers of Association.

The officers are: President, Charles E. Stevens; vice president, Bert Hamburg; treasurer, Bert Gunderlock; and secretary, Stewart Van Berschot. Mr. Stevens is now serving his sixth term as president. The members of the board of managers are William J. Kolacek, Joseph Groesman, William H. Habeger, Henry F. Anspach, John Freislinger, William Lambrecht Jr., Nicholas Colsberger and the secretary of the association. Meetings are held once a month. The board, however, assembles every week.

The association was organized about twenty years ago. Otto Hartwig was the first president, and succeeding heads of the organization were John S. Edwards, William Kolacek, William Lambrecht Jr., Martin Graue, and Mr. Stevens, the present incumbent.

An outing sponsored by the association is being planned for July. It will be held at Shermerville, Ill., and about 100 people are expected to attend. Not only members of the association, but also their friends and other business men of the community will be present.

Triangle Lions Visit Municipal Sanitarium

Members of the Triangle Lions' club inspected the Municipal Tuberculosis sanitarium, 5601 North Crawford avenue, Thursday. Following luncheon at the institution the visitors were taken through the buildings and about the grounds. The president of the club is Sten W. Benson, and the corresponding secretary is Ben Brandt.

Choir to Sing Takeoff on Miles Standish's Courtship



The choir of Glen Ellyn Methodist Episcopal church will present a comic opera, "The Captain of Plymouth," next Thursday evening in Glenbard High school and auditorium. Mrs. Inez Hubbard Hicks is directing the performance. The operetta is a takeoff on Longfellow's "The Courtship of Miles Standish." Roy Drew will sing the role of Capt. Standish, with a chorus of twelve soldiers. P. M. Black will take the part of John Alden, and Miss Vera Pastor will sing Priscilla. The picture shows some of the singers. Left to right: Mrs. Avice Rideout, Mrs. Kathryn Baxter, Mrs. Ida Bullock, Walter Greenhold, Mrs. Edna Canfield, Charles Jorgeson, Miss Doris Hole, Charles Rideout and Miss Louise Koeck.

Girls' Failings Revealed in Health Week

Twenty-nine per cent of the girls at Oak Park and River Forest township high school use makeup excessively. Twenty-five per cent chew gum habitually. Fifteen per cent have the nail biting habit.

Out of 682 girls who underwent tests, only 135 eat well balanced lunches. Examination revealed that 103 of the girls have distorted feet.

These census figures of the school were compiled in connection with the annual "health week." Girls in the gymnasium classes were urged to take immediate steps to improve this record.

Young Girls Chief Offenders.

Of the girls using excessive makeup, Mrs. F. G. Martin, head of the gym department, estimated that about three-fourths are freshmen and sophomores.

As a climax to "health week," there was a "play day" celebration at Oak Park High school yesterday. Nine schools participated.

The students came from Hinsdale, La Grange, Morton, Proviso, Riverside, Maine, Waukegan, Deerfield and Oak Park High schools.

Play Just for Fun.

Each school sent sixteen girls. Instead of holding interscholastic events, the day was spent in playing just for the fun of playing.

The teams indulged in relay races, tennis, horseshoes, archery and baseball.

Following luncheon the finals were held in the various matches. The day wound up with a party in the gym.

DIRECTOR



Mrs. George E. Ulvestad, 938 Clinton place, River Forest, was dramatic director of "The Gypsy Rover," presented by the Dorcas guild of the United Lutheran church, Oak Park, at the Logan Square Masonic temple last Wednesday and Thursday.

[Birdsall Photo.]

Rosary College Picks Student for Coronation

Miss Mary Yore of Lake Forest has been chosen by a vote of the students of Rosary college, River Forest, for the honor of crowning the statue of the Blessed Virgin in the traditional coronation ceremony which is to be held in the college chapel next Sunday. Miss Yore is president of Theotokion, the honor society of the college.

New Shrine Not Ready.

Owing to the fact that the new shrine of Our Lady of Lourdes is not completed the ceremony will not be held there as originally planned. The shrine is located on the northwest corner of the campus. Funds for its erection were raised by the junior class under the chairmanship of Miss Helen Fitzsimons. The grotto is of Lannon stone, the gift of Edward Vanderboom of Lannon, Wis. It is 5 feet high, 50 feet deep, and 75 feet wide.

List Names of Donors.

Hundreds of shrubs and plants will make the place the most attractive spot on the grounds. The names of people whose generosity aided in the building of the shrine will be perpetuated by means of a tablet imbedded in the façade of the grotto. Notable gifts were received from the following: Mr. and Mrs. W. J. Fitzsimons, Mr. and Mrs. John J. Burke of Oak Park, E. L. Archibald, Miss Teresa Sloan, John B. Noelle, Miss Gladys Ford, Mrs. Malcolm Johnson in memory of her parents, Thomas and Mrs. Mary Cusack, G. Wilde, and the Rev. T. E. O'Shea.

HONORED



Miss Mary Yore of Lake Forest has been selected to crown the statue of the Blessed Virgin in a ceremony to be held by Rosary college students in the college chapel next Sunday.

[Paul Sicsic-Raymor Photo.]

TULEY HIGH STUDENTS PRESENT OPERETTA



The girls taking part in "The Crimson Star," an operetta produced at Tuley High school May 9 and 10, included the group above. Left to right: Miss Elsie Rosner, Miss Florence Rohner, Miss Nettie Wandner, Miss Lottie Wencel, Miss Florence Lieberman, Miss Mary Eitingtin, Miss Rose Kaplan and Miss Jennie Horwath. Mrs. Hazel F. Anderson and Miss Beulah Margolis directed the players, and Irving Letchinger the orchestra.

[TRIBUNE Photo.]

OUR TOWN

Paragraphs Anent the Passing Throng.

BY FRED PASLEY.

TRULY, culture is but a veneer. Stephen Stepanski, cough medicine vender, has a family of highly educated fleas — Romeo and Juliet, the parents, and Henry and Ophelia, offspring. Every advantage has been theirs—refined surroundings, private tutoring, tender care. Recently, in their luxuriously upholstered cigar box theater, they have been uplifting the cause of Thespis, Terpsichore and mucous membrane at Milwaukee and Sawyer avenues, Logan square. It was during a matinee performance last week. Art was at its height. A common collie belonging to Mrs. Max Aronowitz of 3305 Milwaukee avenue happened along, and with a unanimous atavistic impulse they hopped out of the shrine of culture onto the beast's waging tail.

* *

Bill Diggett, our patent law expert, is back from Florida with a remarkable story. He did not catch a tarpon; he did not make a hole in one club; and he did not let a single drink pass his lips—not one. Bill did go deep sea fishing and lost the biggest whale he ever saw. As he fired the harpoon the cetacean went into reverse gear instead of high speed forward, as is its wont, and the weapon missed its mark by fully a furlong. Bill figures the whale slipped its clutch.

* *

MICHAEL, NEE MIKE, J. SENNA, proprietor of the Senna barber shop at 4253 West Madison street, is celebrating his twentieth year of service at the chair at that location, and needless to say is receiving the congratulations of his countless friends. We understand Mark Fisher even got a special hair-trim. Mike says he has no fear of the talkies cutting into the barber business as long as the weather holds out.

* *

Thomas A. Jackson, the genial storage and van man and impresario of the four horsemen of piano movers, interests us mightily with a contribution on the vernacular of that craft. Pianos generally are called "fiddles"; grand pianos are "babies"; the different floors of apartments are "shelves"; all stairways are "ladders," sometimes "flights"; the carrier with a roller is a "dolly" or a "buggy"; a heavy piano is "soggy" or "nailed to the floor"; the man that carries the front end of the piano upstairs is the "topman"; the one that carries the back "the heavy corner man," and the one in front the "keyboard man."

* *

ONE difference between the modern girl and the old fashioned girl is that the o. f. girl always looked under the bed before retiring, says Miss Florence Mahneke of the 7A grade, Nathaniel Hawthorne school, Oak Park, comparing the two. They've certainly changed, Florence. Why, we know from personal observation that the modern girl can jump faster and higher than grandmamma ever dreamed of at sight of a mouse.

* *

Jack Franknecht, son of Mr. and Mrs. John Franknecht of 6429 North Maplewood avenue, who is 18 and a graduate of Senn high school, has joined the navy and for the next four years expects to be busy seeking the whereabouts of those world sights described by Uncle Sam in the pretty recruiting posters. Drop us a postcard, Jack. Drop two.

* *

WE are reliably informed that Mosaic lodge claims the stork championship of the city in Masonic circles, eleven members having reported additions to the Chicago population since the first of the year, the last one being Charles Pellar.

819 STUDENTS AT SCHURZ PLACED ON HONOR ROLL

Twenty-five girls and 14 boys received grades of 95 or higher this quarter at Schurz High school. The complete honor roll, to gain a place on which a student must have an average of 90 or more, numbers 819. The students who attained 95 or higher are Miss Alice Woods, Miss Evelyn Gunderstrup, Miss Violet Feare, Miss Elsa Doegey, Miss Sara Gamm, Miss Eleanor Pohlman, Carl Rohde, Miss Hazel Reinecki, Warren Briesenick, Willard Heinrich, Miss Enid Johnson, Miss Milma Petrell, Roland Florin, Miss Bernice Pennington, Miss Caroline Christopher, William Rubinson, Miss Grace Borcher, Hyman Gaibul, Miss Margaret Matteon, Miss Honorine Boudinot, Miss Verna Brinkworth, Miss Lorraine Clark, William Higman, Howard McKaig, Miss Gertrude Siobdin, Theodore Black, Miss Dorothy Goss, Paul Hlobik, Robert Mueller, Miss Bernice Stiebler, Miss Angela Geselbracht, Miss Eunice Goetz, Verner Hedlund, Miss Elsa Hohenadel, Miss Grace Jacobson, Edward Liss, Albert Maday, Miss Anna Trybus and Miss June Voelsch.

Prelate Talks Against Prohibition Before Club

The Rt. Rev. Frederic E. J. Lloyd, primate of the American Catholic church, discussed prohibition before members of the Austin Lions club at the Austin Y. M. C. A., Central avenue and Race street, last Wednesday noon. The Rev. Mr. Lloyd, one time member of the Illinois legislature, has been speaking throughout the country against prohibition during the last few years. His contention is that the law is a curtailment of human liberty and should be repealed. He believes firmly, however, in temperance, and would never recommend the return of the saloon, he says.

Albany Park Hadassah Observes Mother's Day

Members of the Pearl Franklin Junior Hadassah group of Albany Park celebrated Mother's day Thursday evening at Temple Beth Israel, Bernard and Ainslie streets. Mrs. Bertha Reid gave the principal address.

W. SIDERS O. K. IMPROVEMENTS OF $4,500,000

Fight to Continue Against Some.

Ordinances for nine west side improvements, costing a total of more than $4,500,000, were ordered published and deferred by the city council on Wednesday, and will be passed at the next meeting, according to the usual procedure. These nine projects were approved at a hearing held by the board of local improvements on May 10.

Although objections of property owners were overruled by Michael J. Faherty, president of the board, in a number of cases and the projects went on record as approved, it was indicated that trouble will be encountered before the improvements are made and some probably will have to be deferred or abandoned by the board. Two were ordered abandoned at the hearing and three were deferred for one year.

The proposed $2,500,000 Monroe street sewer system for the near west side was approved despite vigorous opposition by Ald. George M. Maypole [28], Guy Cramer, executive secretary of the West Central association, and property owners of the district. They sought to have the project deferred for a year, but their objections were not heeded by Mr. Faherty. He challenged them to bring in a petition signed by a majority of the property owners.

Cite Plan to Widen Monroe.

Ald. Maypole asked for the delay on the ground that his constituents were already burdened too heavily with taxes and special assessments for the still uncompleted Western avenue widening to pay for another project. Furthermore, he pointed out, if Monroe street is widened as is contemplated, the street would again have to be torn up, and property owners would suffer a double inconvenience.

Mr. Cramer likewise asserted that he could not see how the board could wish to put $2,500,000 worth of work into the street when its improvement within the near future was almost a certainty.

The Devon avenue sewer system to serve the newly annexed northern portion of the 41st ward was approved without dissent. Engineer C. D. Hill told the board that there is a unanimous desire for the improvement in the district to be served by it. The project will cost $733,000.

Residents of Addison Heights, newly annexed territory in the 39th and 41st wards, attended the hearing in a body of more than 75, bringing banners and signs demanding a sewer. The board, contrary to the usual procedure, was greeted with cheers when it declared the project approved. The improvement will cost $1,032,000.

A small sewer in Sunnyside avenue between Long and Central avenues was approved without opposition. The project will cost $4,200.

Two Paving Projects Dropped.

Two northwest side paving projects were ordered abandoned. Improvement of Keystone avenue between Avondale and Grace street was abandoned at the request of Ald. Joseph C. Ross [40th]. This is a street one block long, he told the board, and does not need paving.

Paving of Lawrence avenue between Austin avenue and Narragansett avenue was abandoned at the request of Ald. Thomas J. Bowler [41st], on the ground that the paving was unnecessary because the street has not been opened yet. If it is not opened to the east it cannot be paved, he said.

Ald. Frank R. Ringa [39th], succeeded in having the board defer the improvement of the alley bounded by Cornelia, Newport, Lavergne, and Laramie avenues until property owners have had an opportunity to decide definitely whether they want the improvement.

Also deferred were projects to pave Grace street from Richmond avenue to Kedzie avenue; and Barry avenue between Narragansett avenue and the Chicago, Milwaukee, St. Paul and Pacific railroad.

Paving Jobs Approved.

Pacing projects approved are:

Peterson avenue from Menard avenue to Nagle avenue, at a cost of $144,000.

Linder avenue between Belmont avenue and Addison street, at a cost of $67,500.

Major avenue between Newport and Belmont avenues; and sections of Melrose, Henderson, and Roscoe streets between Central and Menard avenues. This project will cost $124,500.

Although the board voted to approve this improvement, Ald. Ringa announced that his constituents desired a concrete pavement and not asphalt, as the board planned. Property owners present declared that their wishes had been entirely disregarded by the board.

Mr. Faherty replied that if a petition signed by a majority of the property owners on the street is submitted the board will amend the order.

Installation of water supply pipes in Central avenue between Gettysburg street and a line 167 feet north was approved. The improvement will cost $735.

Approval of property owners was given for proceedings for the opening of Leland avenue between Austin and Narragansett avenues. Ald. Bowler said there were no objectors to this improvement.

Proviso High French Club Will Meet on Thursday

Announcement has been made that the next meeting of the French club of the Proviso Township High school, Maywood, will be held next Thursday. The officers recently elected for the school year 1929-'30 are president, Irving Braun; vice president, Miss Margaret Jones; secretary, Miss Frances Zortino, and treasurer, Henry Kracalik.

NORTHWEST SIDE LEADERS FAVOR GENERAL C. OF C.

Cite Greater Power of Bigger Organization.

To ascertain sentiment on the proposed formation of a central chamber of commerce on the northwest side a reporter of THE TRIBUNE interviewed three representative northwest side men last week. The idea has been discussed over a long period, but no definite steps toward organization of such a body have been taken. Sentiment is for the most part favorable towards the proposition. Now it remains for some individual or organization to instigate action.

One of the prominent northwest side men who was asked to give an opinion was Ralph F. Kopperschmidt, president of the Empire Trust and Saving bank, Crawford avenue at Milwaukee avenue, and head of the Milwaukee, Crawford and Belmont Business association. It is Mr. Kopperschmidt's belief that there are numerous leaders in business on the northwest side capable of getting such an organization started. He advocates the establishment of headquarters and the selection of a secretary on salary to handle the affairs of the chamber.

Cites Power in Unity.

"I like the idea both in theory and execution," he said. "It would represent a large majority of the people and would get consideration for its various projects where a smaller organization wouldn't get to first base. I like the pattern of the West Town chamber of commerce. Members of that organization have accomplished a great deal. Of course a centralized chamber here would need publicity. I don't believe in its having any sectional name, such as our own organization, the Crawford, Milwaukee and Belmont Business association, has. This part of the city is growing right along, now having such large concerns as the Olsen Rug company, the Hall Printing company and the Florsheim Shoe company."

The proposed chamber, according to Harry G. Weimer, member of the board of directors of the Central Northwest Business association, should serve the territory bounded by North avenue on the south, Western avenue on the east, Lawrence avenue on the north, and Narragansett avenue on the west. He pointed out that there are now 56 business men's associations and civic groups in the 39th ward and adjacent territory.

Discussed by Several Groups.

"If all these organizations would consolidate, they would stand a much better chance of attaining their objectives. The proposed chamber should be similar to the Greater South Side Chamber of Commerce. Committees representing such organizations as the Logan Square Business Men's association, the Avondale Chamber of Commerce, and the Fullerton Avenue Business Men's association have discussed the idea. Unfortunately they could never get together on a suitable name. The approximate center of the territory which the chamber would serve would be Milwaukee avenue and Crawford avenue, and there are plenty of available meeting places in that neighborhood."

Alfred A. Mueller, secretary of the Kimball Trust and Savings bank, 3600 Fullerton avenue, and president of the Fullerton Avenue Business Men's association, also voiced his approval of the suggested chamber. Like Mr. Kopperschmidt, he pointed out the added power such an organization would have in contrast to the limited influence the smaller clubs and associations now possess.

"We're all interested in constructive work," Mr. Mueller said. "But sometimes we haven't the power to get things done. I am very much in favor of the idea."

OAK PARK GROUP ORGANIZES AIR TRANSPORT FIRM

Business men of Oak Park are taking to the air. Several of them, who have decided that trains are too slow for many of the trips they are forced to make, completed organization during the last week of the Air Commerce corporation of Oak Park.

The officers of the new organization are John A. Heist, president; L. D'Ooge, executive secretary; Virgil Williams, financial secretary, and T. H. Stevens, business manager.

The organization has acquired five Waco and American Eagle planes and has engaged a corps of experienced pilots. The flying field is at Irving Park boulevard and Cumberland road. A number of Oak Parkers already own their own planes and others are planning to acquire them.

Junior High Students Give "Ye Faire at Kelvyntown"

"Ye Faire at Kelvyntown" was presented by students of the Kelvyn Park Junior High school, 4343 Wrightwood avenue, Tuesday and Wednesday nights. The "Faire" consisted of a play written by Miss M. Urquhart, sponsor of the dramatic club, and an exhibition of work done in the various handicraft clubs of the school. One hundred and fifty students took part in the play, including representatives of the 43 student clubs. Miss Myrneth Lee, Wilbert Jensen, Alex. Wales, Clarence Gunn and Richard Eichman took leading roles. At the conclusion of the performance the audience was invited by song to attend the exhibition held in the corridors of the building. C. E. Lang is principal of the school.

Oak Park Boy Named Head of Suburban Conference

Franklin Lounsbury, a junior at Oak Park and River Forest township high school, was elected president of the Suburban League Boys' conference at a recent meeting at the Central Y. M. C. A. Curtis Shockey of Proviso township high school was named secretary-treasurer. Meetings of the league during the next year will be held at Deerfield, Morton, Evanston, Oak Park, New Trier and Proviso high schools.

GIRLS AT ROOSEVELT REHEARSE OPERETTA



Rehearsals have been started for the operetta, "The Mikado," which is to be presented by students of Roosevelt High school on three days, starting June 4, in the school auditorium, 3436 Wilson avenue. A singing and dancing chorus will be one of the features of the production. Left to right: Miss Evelyn Stricker, Miss Sodel Prosterman, Miss Florence Brownstein, Miss Sara Cohen, Miss Marie Witkin, Miss Diana Gans, Miss Sylvia Karlin, Miss Eleanor Jones, Miss Leah Dushkin, Miss Rose Silverman, Miss Ida Golden, Miss Florence Richmond, Miss Esther Fox and Miss Mildred Golosinec.

[TRIBUNE Photo.]

FULLERTON BUSINESS ASSOCIATION HONORS ITS PAST PRESIDENTS

Past presidents' night was held Wednesday by the Fullerton Avenue Business Men's association. The meeting was held at Blackhawk park, Lavergne and Belden avenues, for the seven former presidents of the organization. Alfred A. Mueller is head of the association. The past presidents honored at the meeting were Raymond G. Kimball, Paul M. Sommer, John W. Wiehn, Eric V. Tavs, John Krogman, Stephen Janicke, and Henry Haff.



ALFRED A. MUELLER. [Stallard Photo.]

According to Mr. Mueller, the association is working for the paving of Fullerton avenue. It is also interested in getting stop and go lights for the intersection of Fullerton and Central Park avenues. Steps have been taken to induce the surface lines to restore the large cars formerly in use on the Fullerton avenue line in lieu of the small cars now in operation.

The association is planning a picnic to be held at the forest preserve at Glenview, Ill., some time in August. It is expected that about 1,500 persons will attend.

The association was organized in 1914. Meetings are held once a month. The officers besides the president are: Vice president, Thomas McKean Jr.; secretary, Milton Darr, and treasurer, Paul Sommer. The territory served by the association is Fullerton avenue between Kedzie and Crawford avenues.

BOY SCOUTS OF ELMHURST VIE IN RALLY TODAY

Rally day for Elmhurst Boy Scouts will be observed today at 3:30 p. m. on the York Community High school athletic field.

Competitive drills will be held and ribbons awarded to the troops making the best showing in drilling and personal appearance.

The executive committee of the American Legion will act as judges and make the presentation of ribbons to the winning troops.

At its regular monthly meeting Monday the Elmhurst scout committee unanimously elected James L. Glass treasurer, replacing A. Duerrstein, who resigned.

Resolutions of appreciation for the excellent work done by Mr. Duerrstein, who has been treasurer of the committee and an active and faithful scout worker for several years past, were adopted.

Church Folks to Revive "Lilac Time in Elmhurst"

Some 350 Christian Endeavorers from Oak Park and Austin will gather in Elmhurst tomorrow to revive an old annual event known as "Lilac Time in Elmhurst." The Christian Endeavor society of the First Evangelical church is entertaining. This rally is always the biggest event of the year and is returning to the city of elms after a four year absence. A banquet which is held first will be followed by a big rally in the church auditorium. The special guests of the evening will be the Chicago union president, Harry Saulnier, together with each member of his cabinet.

WHO SAID IT? When, Where and Why

The Tribune will pay $5 for each quotation printed and $5 for the best answer. Send your answers and quotations to the Who Said It Editor, Chicago Tribune.

WHO SAID:

1. **There are no Alps?**—Kenneth J. Bushman, care Stone, Webster & Blodget, Inc., 33 South Clark street, Chicago.

2. **By God, Sir Earl, you'll either go or hang?**—Judson L. Rose, 1730 West Adams street, Chicago.

3. **Reduce taxation before taxation reduces us?**—Chester Schleff, P. O. Box 131, Gary, Ind.

[Answers to the above quotations will be printed two weeks from today. Answers to last week's quotations will appear next Sunday.]

ANSWERS

Quotation—What's the constitution between friends?

Answer—This was said by Tim Campbell to Grover Cleveland in 1883. Timothy J. Campbell, a Democrat, represented a lower east side New York district in the state senate. When Cleveland became governor of New York state in 1883 Campbell made a request for the appointment of several ward heelers to offices. When Cleveland pointed out to him that to make the appointments would be to violate the state constitution, Tim replied: "What's the constitution between friends?"—Charles Simon, 1909 Estes avenue, Chicago.

Quotation—Much may be made of a Scotchman if he be caught young.

Answer—This was said by Dr. Samuel Johnson [1709-1784], English lexicographer. I found the quotation in James Boswell's "Life of Johnson." In the chapter concerned with the year 1772 Boswell writes: "He [Dr. Johnson] would not allow Scotland to derive any credit from Lord Mansfield; for he was educated in England. 'Much,' said he, 'may be made of a Scotchman, if he be caught young.'"

William Murray, first earl of Mansfield [1705-1793], was an English judge, the son of David Murray, a Scottish politician. — E. Shannon Adams, 3713 South Wenonah avenue, Berwyn, Ill.

Quotation—Sire, I have never learned to beat a retreat.

Answer—This saying is credited to a drummer boy in Napoleon's army at the battle of Marengo, Italy, on June 14, 1800. Napoleon reached the field to find his advance corps beaten by the Austrians and in full retreat. Just as the day appeared lost for the French, young Gen. Desaix arrived on the field with his cavalry and halted near the place where Napoleon stood. There was in the corps a drummer boy whom Desaix had picked up on the streets of Paris. As the line halted, so the story goes, Napoleon shouted to the drummer boy, "Beat a retreat!" The boy did not stir. Again the commander shouted, "Gamin, beat a retreat!" The boy stepped forward, grasped his drumsticks, and said, "Sire, I have not learned to beat a retreat. But I can beat a charge that will make the very dead fall into line. May I beat it here?"

A moment later the corps swept down on the Austriana. Desaix was slain, but his men won the battle for Napoleon.—René Sherwin, 546 South Ridgeland avenue, Oak Park, Ill.

BUSINESS BODY ASKS POLICE STATION AT CRAWFORD, SUNNYSIDE

A new police station at Crawford and Sunnyside avenues is one of the leading projects sponsored by the Milwaukee, Crawford, and Belmont Busipes sassociation, according to Ralph F. Kopperschmidt, president. The suggested site is city owned property.

Members of the association will hold their next meeting on Thursday. The enrollment now numbers about 100. Officers of the association, besides Mr. Kopperschmidt, are: Vice president, John R. O'Reilley; treasurer, F. J. Kimbell, and secretary, Harry L. O'Connor. Chairmen of committees are: Membership, H. Magnusson; publicity, Harry Chernin; civics, John J. Urban; street lights, A. Schultz; new industries, F. J. Kimbell; promotional, Saul Meltzer; transportation, H. R. New, and grievance, Dr. Arthur H. Hauber.

The association was founded about a year and a half ago. It has been instrumental in the improvement of street lighting along Crawford, Belmont, and Milwaukee avenues and is still engaged in this work. The territory for which it operates is bounded by Fullerton avenue, Central Park avenue, Irving Park boulevard, and Kilbourn avenue.

PILGRIM CHURCH PLAY TO SWELL BUILDING FUND

The Forum players of Pilgrim Congregational church of Oak Park will present "Applesauce" at the Nineteenth Century clubhouse, Forest and Ontario streets, at 8:15 o'clock Thursday and Friday evenings. The play, written by Barry Conners, is a three act comedy of American family life. Miss Margaret Campbell is coaching the players.

Members of the cast are Miss Ruth Aldrich, Robert Bruce, Miss Irene Primrose, Miss Doris Greenwood, Russell Koenitzer, Hugh Duffield, and Ralph Daniels. Chairmen of committees are as follows: Nathaniel Adams, Percy Terwillinger, Miss Ethel Kelso, Miss Marguerite Primrose, Leonard Sherman, and C. Deputy.

A tag dance will follow the Friday night performance. Proceeds will go toward a building fund for an addition to the church.

FIVE WEST SIDE PUBLIC PROJECTS UP FOR HEARING

Public hearings will be held on five west side projects by the board of local improvements at the city hall next Friday morning, officials of the board announced yesterday.

It is desired to install water supply pipes in Bloomingdale avenue between Mansfield and Central avenues; in Avers avenue between Belmont avenue and School street; Central avenue between Goodman street and Avondale avenue, and Gettysburg avenue between Central and Milwaukee avenues.

The board will also seek approval of the paving with asphalt of Dakin street between Oak Park and Normandy avenues.

Business Men to Present Coats to 300 Patrol Boys

Business men and manufacturers of the Fullerton and Crawford avenue district will present more than 300 patrol boys of public and parochial schools with raincoats and caps next Thursday afternoon at Blackhawk park, Lavergne and Belden avenues, as an expression of their appreciation for the work done by the boys. The Quadrangle Lions club took the initiative in the presentation and pledged a large portion of the requisite money themselves. The public has been invited to attend.

Scharz Students Inspect Airplane, Auto Factories

Four members of the Aviation club of Schurz High school, Emil Salins, Robert Beaudette, Leo Mountain, and Dan Harper, recently made a trip to Detroit to inspect the Ford airplane and automobile plants. Among the many objects of interest viewed was the Josephine Ford, the plane in which Commander Richard E. Byrd flew over the north pole.

St. Catherine Students Win Commercial Contests

St. Catherine's High school, Washington boulevard and Central avenue, was first in three events and second in the fourth in the recent elimination contest to pick eligibles for the Illinois state commercial contest. Violet Proteau won the individual first year single period typing contest, rating 47.5 words a minute for 15 minutes. Margaret Mattes was given first rating in shorthand with a grading of 97 per cent for 400 words dictation at 80 words per minute. The first year team of St. Catherine's won the typing contest and the shorthand team took second honors with a rating of 96.2 per cent.

McKinley High Gives 9th Annual Spring Festival

The ninth annual spring festival of McKinley High school was held at the school assembly hall last Wednesday, Thursday and Friday. Representatives of all classes took part. Several unusual drills and dances were presented. The accompanists for the acts were Miss Edith Olivierio, Miss Augusta Bucaletti, Miss Vera Knight and Joseph Topel.

CIVIC ASSEMBLY TO BE CLIMAX OF BOYS' WEEK

Medals to Be Presented to Young Leaders.

The climax of Boys' week, which begins in Chicago today, will occur Friday night when community leaders in business, industrial and professional life will gather at the Auditorium theater for a massive civic assembly where high school boys already giving promise of becoming civic leaders in Chicago will be given public recognition.

The various west side community centers of the Austin, Garfield park, Albany park, Wicker park, Norwood park, Logan square, Jefferson park, and other communities all will send leaders in their associations as delegates to the assembly. These representatives will meet at the nearest school building in order to attend the assembly in a body, and the representatives of each community will sit beneath a banner announcing their home district.

Each district will have a boy representative chosen by members of the community center in conference with school officials. The boy will be taken from the high school or junior high school in the district, and in some cases two boys have been selected from one school where one school district includes several communities.

Rosenwald to Present Medals.

Medals will be awarded the boys and pinned on their breasts by Julius Rosenwald in behalf of the civic spirited people of Chicago. Scholarships in political and social science are also to be publicly presented to the three high school senior boys who top the list of all the other representatives selected, and other honors will be accorded the prospective civic leaders of the future.

This civic assembly, the second held this year, is part of the program planned by the Boys' week committee in recognition of the boy in school and citizenship, which is the subject which has been designated for that day of Boys' week. At the assembly Miss Jane Addams will speak on "The Public School: the Safeguard to Democracy."

Distinguished citizens of the present as well as those of the future will be recognized publicly at the assembly. Among those who will receive this honor are: Col. A. A. Sprague, Mr. Rosenwald, Michael Zimmer, warden of the Cook county hospital; Judges Albert B. George and Francis B. Allegretti of the Municipal court, and Burridge Butler, chairman of the Union League club foundation for boys and publisher of the Prairie Farmer.

Pageant to Be Presented.

A civic pageant arranged and directed by Miss Johanna Doniat of Senn High school will also be presented as part of the program.

The assembly is only one of the high lights of the program prepared for Friday. A spectacle and demonstration at Soldiers' field, beginning at 12:45 o'clock, in which more than 50,000 boys and girls from the schools are expected to take part, will provide the first part of this day's activities. There will be a parade, with floats representing every school, park, and many boys' clubs and other organizations of boys. There will be drills by the R. O. T. C. bands, which will play in unison; athletic events, and demonstrations by other high school boys' groups.

The fire department, at 2 o'clock in the afternoon, will stage a real fire, showing the modern methods of fighting conflagration. Ancient apparatus from hand operated pumps to horse drawn engines, as well as the modern motor equipment, will be exhibited and put into action. Following this a music festival, in which high school bands, orchestras, and glee clubs will have a part, will be held at the Studebaker theater.

THE CHUCKLE COLUMN

High school students, send in your best laughs to the Chuckle Editor of The Tribune. Two dollars will be paid for each jingle, joke, or verse printed in the Metropolitan section. Address your contributions to the Chuckle Editor, Metropolitan section, The Tribune. Write on one side of the paper only and print your name and address plainly.

Mother—Billy, go upstairs and comb your hair.

Jolly uncle—You should be like your uncle, Billy. If you didn't have any hair you wouldn't have to comb it.

Billy, thoughtfully—But then I'd have more face to wash.

MILDRED LAUER,
1515 California avenue.

Mother—Don't ask so many questions, honey. Curosity killed the cat.

Little son—What did the cat want to know, mother?

SADIE TARUSKIN,
1301 North Talman avenue.

Imp—Say, why do they measure the sea in knots?

Simp—How else would you expect to get the ocean tide?

WILLIAM MEYER,
4726 North Artesian avenue.

Teacher, writing on blackboard—LXXX, what does it mean?

Tommy—Love and kisses.

GEORGE MARKOWSKI,
1806 West Cullerton street.

Billy's Mother [to Billy, who has come in with his clothes full of little holes]—Billy! What on earth have you been doing?

Billy—We've been playing grocery store, mother, and I was the Swiss cheese.

BARBARA WILHELM,
1811 Howe street.

Examination question — Define island.

Tommy's answer—A piece of land out for a swim.

LORRAINE HOFFMAN,
6041 Berenice avenue.

Stage manager—All right, run up the curtain.

Green stage hand—Say, whatcha think I am, a squirrel?

SOPHIE GEBICKI,
1227 North Claremont avenue.

Frosh—Why is a girl's lover called her suitor?

Soph—Because he either suits 'er or he doesn't.

ALBIN HORA,
3550 South Lincoln street.

Romeo—You are the sunshine of my life.

Juliet—Ah!

Romeo—You alone reign in my heart. With you at my side, I could weather any storm.

Juliet—Just a minute, my dear. Is this a proposal or a weather report?

WILLA ROSS,
7750 Calumet avenue.

Geography teacher—Leo, name the chief river of Italy.

Voice from the back of the room—Say Po, Leo.

Leo [brightly]—Sapollo.

RUTH BLOOM,
1011 West 79th street.

Nervous patient—Say, doc, you may have some trouble with that tooth; it's in there pretty solid.

Confident dentist — Don't worry! Don't worry! I'll get it out if I have to break your jaw.

MYRTLE IRVING,
3040 Warren boulevard.

Auntie—What did you see at the circus, Sonny?

Sonny—Oo, auntie, Katie spilled some peanuts and what do you think the elephant did? He picked them up with his vacuum cleaner.

EDWARD SWATEK,
2435 South Springfield avenue.

Office boy—The boss is beginning to take an interest in me.

Head clerk—Is he?

Office boy—Yep; he asked me yesterday if I work here.

STANLEY FRANDSEN,
6203 North Artesian avenue.

Did you see the Scotchman turn around when the spring birdie said, "Cheep! cheep!"

EDWARD J. LAJTER,
4511 South Whipple street.

Mary Jane—Mamma, which should I say, "It is me" or "It is I?"

Mary Jane's mamma—"It is I, dear. If you always say this verse you will remember, "It is I," said the spider to the fly."

Mary Jane—But why couldn't I say "It is me, said the spider to the flee."

STELLA GRIESHAW,
6733 Colfax avenue.

Tom—Do you know what kind of monkeys grow on trees?

Tim—Sure, gray apes.

CONSTANCE OLIVE,
6733 South Paulina street.

Jack—I'm absolutely broke. Will you let me have $10 of the money you have been saving for a rainy day?

Jim—Sorry, It rained yesterday and I spent it.

DONALD C. IRELAND,
55 East Marquette road.

Fred—Do you think the candidate put enough fire into his speech?

Ted—Yes, but not enough of his speech into the fire.

WILLIAM SCHWEDA,
4742 Magnolia avenue.

Scotty—How much for a hair cut?

Barber—75 cents.

Scotty—How much for a shave?

Barber—25 cents.

Scotty—Shave my head.

HOWARD BRENAHAN,
1226 West 78th street.

It was the dramatic climax of the scene. "Bread," cried the heroine. "Give me bread! I am starving!" And then the curtain came down with a roll.

ROBERT SELDA,
7219 Ellis avenue.

Senior—What motive brought you here?

Freshman—A locomotive.

WALTER HERSUNG,
154 West 119th street.

He—Do you girls really like one celted men better than the other kind?

She—What other kind?

LOUISE COOPER,
6034 Harper avenue.

I. W. W. No. 1—I'm for a five day week. How about you?

I. W. W. No. 2—I'm for a five day week day.

MARY KONNIA,
5417 Cottage Grove avenue.

Voice from upstairs—Who's there? Quick witted burglar—Station XYZ now signing off. Good night!

J. VANDER ROOS,
231 West 105th place.

W. S. MILLER TO BE NEW SECRETARY OF LARRABEE "Y"

W. S. Miller, for seven years membership secretary of the Central Y. M. C. A., one of the three largest Y. M. C. A.'s in the world, is taking over the duties of executive secretary of the Larrabee-North avenue Y. M. C. A. as a result of a promotion to the executive group of the Chicago Y. M. C. A.

During Mr. Miller's service, the Central Y. M. C. A. has grown to an average membership of 7,000, a figure equaled by only two other Y. M. C. A.'s. He was responsible for a number of "Y" innovations and directed Pinewoods, the Central "Y" summer camp in Michigan. He will continue to direct Pinewoods this summer.

The Larrabee-North Avenue Y. M. C. A. is in an industrial district and recently has been rehabilitated at a cost of $50,000. It has full Y. M. C. A. service to serve the community and has a dormitory of 171 rooms. All the rooms and lobbies have been refurnished and a grand piano added.

Mr. Miller is a resident of Elmhurst and is president of the Du Page county council of the Boy Scouts of America.

VOLTA SCHOOL P.-T. PLANNING PARTY MAY 28

Preparations are being made by the parent-teacher association of the Volta school, Carmen and Avers avenues, for a card party to be given on the afternoon of May 28 at the meeting hall at 4830 North Avers avenue.

A committee has been appointed to consult with Arthur Beck, representative of the school, about the possibility of expediting action on the new school which is to be built at Harding avenue and Argyle street. Members of the association are also interested in increasing the proposed seating capacity of the new building.

At the regular meeting held last Thursday talks were given by Mrs. Sophia T. Sherry and Dr. Emmett Keating. Mrs. F. Topper, delegate to the recent convention of parent-teachers at Mattoon, Ill., also spoke. The mothers of first grade children were hostesses during the social hour.

HOMER BROTHERS



Our Doors Are Open to the Public —Save 50%

Visit our great million-dollar Furniture Factories and beautiful Display Rooms, there to inspect the wonderful values offered in

Dining Room, Bedroom and Living Room Furniture

We are one of the largest furniture manufacturers in the state—for nineteen years selling to the big furniture dealers of the country. You can buy from us at the same price we quote to storekeepers—one of the greatest value-giving opportunities ever offered in the history of the furniture business. We furnish your home complete for from $200 to $10,000 or more.

EXTRA SPECIAL
LINEN FRIEZE PARLOR SUITE



See This Remarkable Value

This suite in most retail stores would sell for $300. It is of the highest grade throughout, with full web back and seats. A beautiful hand-carved solid mahogany frame brings out all the beauty in the Linen Frieze coverings.

$189

Construction Guaranteed

See our Special Two-Piece Linen Frieze Parlor Suite, $119. Special Two-Piece Mohair Suite, $95

7-PC. DIN'G ROOM SET



$85

Combination of a five-ply walnut top and base of American selected gum, five chairs and one armchair. Come and see how carefully this set is constructed at our factory.

See Our Special Dining Room Set for $49.50 with Panel Back and our large selection of Bedroom Suites

HOMER BROTHERS

Mfrs. of High-Grade Dining Room, Bedroom and Parlor Furniture

3053-71 W. Grand Ave. 3042 W. Chicago Ave.

Take Any Chicago, Kedzie or Grand Avenue Street Car to Sacramento Blvd.

TELEPHONE NEVADA 2150

Open Tuesday, Thursday and Saturday Evenings Until 10 o'Clock

JAMES DAVIS UNFADING WALL PAPERS

Highly Decorative and Distinct

Good wall paper gives to a room a distinctive finish and comfort not surpassed by any other wall covering. James Davis Wall Papers have been used in the finer homes of America for 35 years and are sold by progressive dealers and decorators throughout the country. Ask your decorator to show you James Davis Wall Papers.

JAMES DAVIS INC.

Wall Papers and Decorators' Supplies

1400-1406 Milwaukee Ave.

NOW! Reduced Price $110 LESS TUBES

Majestic Radio-Dario

ONLY $10 DOWN

FREE Service for one year! Installation including aerial.



LAMBRECHT'S

1960 Milwaukee Ave. At Western Humboldt 6323

4815 Fullerton Ave. Near Cicero Berkshire 7977

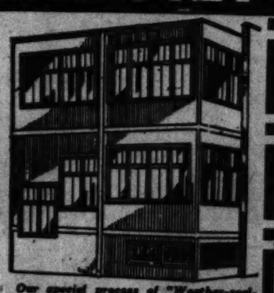
SERVICE BUILT

The Finest for the Least Money. Is Pays to Get the Best.

18x18 2 CAR FRAME GARAGE, $200.00

Price on Complete Job $335 and up





Terms 1 to 3 Years

22x20 Car Brick Garage, Complete, $600

Water, Electric, Floor, Approach, Foundation, Paint and Drain. All common brick. Open Sunday and Evenings Phone Seeley 7630

Our special process of "Weather-sealing" increases the durability of all Service Built porch enclosures. Sleeping Porches and Porch Enclosures add value, comfort and convenience to your home. Built to suit your individual taste.

Service Construction Co. 4134-36 W. North Ave.

GEO. COSTING, Pres.

Send particulars about the following: ☐ Garage ☐ Remodeling ☐ Enclosures

NAME..... ADDRESS.....

UMN

ne—Mamma, which shouts
is me" or "It is I?"
ane's mamma—"It is I."
you always say this little
will remember, "It is I,
pider to the fly."
ne—But why couldn't I say,
e, said the spider to the

STELLA GRIGELIS,
3739 Colfax avenue.

—you know what kind of
row on trees?
re, gray apes.

CONSTANCE OLIVER,
3733 South Paulina street.

n absolutely broke. Will
have $10 of the money you
saving for a rainy day?
ry. It rained yesterday
t it.

DONALD C. IRELAND,
55 East Marquette road.

you think the candidate
fire into his speech?
, but not enough of his
the fire.

WILLIAM SCHWEDA,
4742 Magnolia avenue.

How much for a hair cut?
5 cents.
How much for a shave?
5 cents.
have my head.

HOWARD BRENNAHAN,
1226 West 78th street.

e dramatic climax of the
Bread," cried the heroine,
bread! I am starving!"
he curtain came down with

ROBERT SELINE,
7219 Ellis avenue.

What motive brought you

—A locomotive.

WALTER HERBURG,
154 West 110th street.

ou girls really like con-
better than the other kind?
t other kind?

LOUISE COOPER,
6034 Harper avenue.

No. 1—I'm for a five day
about you?
No. 2—I'm for a five day

MARY KORNIA,
5417 Cottage Grove avenue.

n upstairs—Who's there?
ted burglar—Station XYZ
off. Good night!

J. VANDER HOUT,
231 West 105th place.

ERS
BROTHERS
the Public
es and beautiful Dis-
values offered in
Room Furniture
rers in the state—for
lers of the country.
te to storekeepers—
ever offered in the
your home complete
CIAL
SUITE
See This Remarkable Value
Construction Guaranteed
Frieze Parlor
air Suite, $95
OM SET
$85
ase of American
Come and see how
with Panel Back
Suites
R
l Parlor Furniture
V. Chicago Ave.
to Sacramento Blvd.
Until 10 o'Clock

ANTI-MOSQUITO WAR DECLARED IN SUBDIVISIONS

Des Plaines Valley to Wipe Out Breeding Places.

The "subdivision mosquito" must go if the outlying districts of Chicago are to be rid of the insect tribe which is now preparing for its annual invasion. This edict was set forth by J. Lrell Clarke, sanitary engineer, at the recent meeting of the board of trustees of the Des Plaines Valley Mosquito Abatement district, organized under a state law a year ago.

"Heretofore," says Mr. Clarke, "we have considered the nuisance as being entirely due to the Des Plaines river and Salt creek, but our findings last year show conclusively that negligence on the part of real estate subdividers is the principal cause of mosquito breeding in the populated territories."

Lists Breeding Ground.

Among the prolific breeding places of the subdivision mosquitoes cited by Mr. Clarke were the following tracts:

South of La Grange, between Brainard and East avenues.

North of Brookfield, between the Indiana Harbor Belt line and Maple avenue.

East of the Riverside Golf club, between First avenue and Maple avenue on both sides of Twenty-second street.

On both sides of North avenue in River Forest and Oak Park.

The facts procured from investigations have been placed before the various subdividers, said Mr. Clarke, and coöperation has been promised which will bring about drainage from the interior of the tracts to corner catch basins.

Increases with Population.

"The mosquito as a nuisance has increased with the increase of population," explains Mr. Clarke, "for without a 'blood meal' he cannot reproduce. We have pictured him as being due to the river and the steam because all the disease carrying type deposit their eggs on a water surface. We have been rid of the malarial mosquito in the Chicago vicinity for some ten years back. We still have the river mosquito to contend with after long dry spells, but the chief breeding places are now elsewhere.

"The river mosquito has been imported from the tropics. He is the house entering type. He thrives in polluted water because the fish—his enemy—have been killed.

"The subdivision mosquito goes after the gardener and the golfer. Water that stands for a week in a grassy area is enough for this mosquito to accomplish mass production. That she deposits her eggs in depressions—we know; perhaps she deposits them all over the ground. The eggs, we have found, may lie dormant for a year and hatch during the warm rains of the following year. When those rains come, the eggs hatch all at once and within an hour. And the average life of Mr. Subdivision Mosquito is thirty days.

300 Acres Oiled Last Year.

"After a rain has filled the depressions of a subdivision, the eggs will hatch within seven to ten days if the territory is not oiled. That is why this mosquito is such a burden. Eleven hundred acres of grassy territory were flooded in the district last year and—within the period allowed to combat the menace—we could oil only 300 of the acres.

"Aside from the subdivision problem, there are, of course, numberless wet lots between houses. It is difficult to take care of the individual wet lot situation, but the subdivision problem is something that permits of advantageous coöperation.

"There are probably 135 species of mosquitoes in the United States," adds the engineer. "There are about 35 species in Illinois. There are about 15 different species in the Chicago area. Perhaps of the 15 species, but six give trouble.

Mass Production.

"The mosquito of the polluted streams winters in sheltered places. The female lays from 150 to 300 eggs. The batch will emerge within 12 days under proper conditions. That batch will pyramid. The peak of production is reached about the middle of July.

"It is not an easy battle. The mosquito was here early and, as I have said before, has increased with the increase in population. The past year, however, has given us an opportunity to learn the habits and ways of the various species that infest the district, and this knowledge gives us the chance to combat their ways. If we can do away with the breeding grounds of the subdivisions we will, I feel, have taken a big step toward ultimate victory."

The official campaign to abate the mosquito nuisance for the benefit of citizens in the Des Plaines valley has been undertaken by a duly appointed board composed of the following: Dr. J. S. Fuller of Riverside, president; Dr. E. Badenoch, River Forest, secretary; Otto McFeely, Oak Park, treasurer; Walter P. Saunders, La Grange; Dr. Robert L. Reynolds, Maywood; J. Lee Clarke, Riverside, engineer; Thurlow G. Essington, Chicago, attorney.

Covers Large Area.

The Des Plaines Valley Mosquito Abatement district includes an area of 76.5 square miles, and has a population of 200,000 people. Its topography for the most part is flat with some hilly sections. The Des Plaines river—a polluted stream—flows south through its entire length, while Salt creek—also a polluted stream—comes down from the northwest and joins the Des Plaines river near the center of the district.

There are twenty-two villages in the district. A laboratory is maintained at district headquarters in Riverside, where all experiments are carried on.

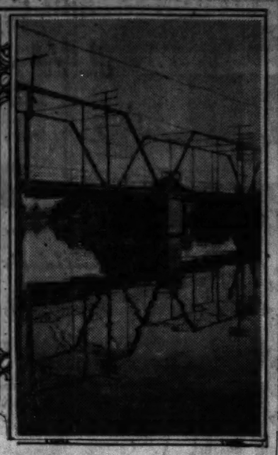
The streams of the district were flushed often last year. Breeding in the Des Plaines river was controlled. A severe test, however, was placed upon those engaged in house-to-house inspection. A summary of this inspection disclosed that of the 97 lily ponds not stocked with fish, 73 per cent were found to contain larvae at some time during the season, in the majority of cases early in the spring. Larvae were found in 55 per cent of all barrels, 50 per cent of all pools and 37 per cent of all receptacles.

Brick Garages
Alterations, Repairs,
Apartments, Commercial Bldgs.
It costs nothing to talk over your large or small bldg. problems. Call or see us.
JOHN D. FROEHLICH
Established 1919
Engineer and General Contractor
120 W. Madison St. — Central 1800
7930 N. Damen — Rogers Park 3523

HERE'S A PRIZE FOR DICK AND PRINCE







"Me and My Boy Friend," showing Richard E. Hansen, 1630 North Meade avenue, and his dog Prince, won the first prize of $5 this week in The Tribune's spring picture contest for amateur photographers of the west side. The picture was made by Richard's father, William Hansen. The second prize of $3 went to Mrs. Ralph Triska, 3012 North Lotus avenue, for a picture of Jean Triska, 2 years old. A reflection picture of the bridge across the Fox river at McHenry, Ill., won the third prize of $2 for Mrs. I. M. Cunningham, 2031 North Kedzie avenue.

Love That Lasts



MR. AND MRS. W. M. GAGER.

Mr. and Mrs. W. M. Gager, 4212 North Keystone avenue, will celebrate their fiftieth wedding anniversary next Wednesday. A reception to which 300 people have been invited will be held at the Irving Park Presbyterian church, Keller and Belle Plaine avenues. Mr. and Mrs. Gager have five children, two of whom, Mrs. F. H. Proudfoot and Homer P. Gager, will be present at the reception. Two daughters are in Wyoming and one son is in Detroit. There are eleven grandchildren. The Gagers have lived in the Irving Park district for 48 years.

3 ONE-ACT PLAYS GIVEN BY YOUNG PEOPLE'S LEAGUE

Three one-act plays were presented at the Grace Evangelical church, 60th street and Homan avenue, Friday evening by members of the Young People's league. The leading rôles were played by Miss Dorothy Allert and John Limkas.

The dramatic program at the church will be continued this week when the Aweont Campfire Girls will collaborate with the Boy Scouts of troop 642 to produce "An Old Fashioned Mother," by Walter Ben Hare, Thursday night, and "Kempy," a well known stage success based on "Little Old New York," on Friday night.

Part of the proceeds of each play will go to the church building fund.

PRIZES OF $5, $3, $2 OFFERED BY TRIBUNE FOR SPRING PHOTOS

In the spring a photographer's fancy turns to pictures of the first robin, early gardens, Mary and Jane skipping rope, and evidences of spring fever.

The Metropolitan section of The Tribune now offers prizes weekly for spring pictures. The Tribune will pay $5 for the best photographs on this general subject taken by an amateur. It will pay $3 for the second best and $2 for the third best.

Address pictures to Photo contest, Metropolitan section of The Tribune. The name and address of the photographer should be written plainly on the back of the print as well as the names of all persons in the picture.

The contest is open only to amateurs and the editor will be final judge. Theme, treatment, and clearness of the print all will be taken into consideration. No pictures will be returned.

GRACE CHURCH TO CELEBRATE 25TH BIRTHDAY TODAY

Today marks the twenty-fifth anniversary of the organization of Grace Evangelical Community church, Wrightwood and Kimball avenues. Festivities will open with a morning service preached by Dr. G. B. Kimmel, president of the Evangelical Theological seminary, whose subject is "The Church a Vital Factor in Community Life."



REV. J. ALFRED NANSEN.
STAFFORD PHOTO

Supper will be served at 6 o'clock by the ladies Aid society to members and friends of the church and a male quartet, "Old Timers," will sing several numbers, followed by informal discussion of the early days.

The Rev. J. Alfred Nansen, pastor of the church for the last seven years, will be the speaker at the evening service. The church orchestra, under the direction of W. H. Wilton, assisted by the quartet, will give a special musical program.

The entire church has been renovated for the occasion with a new paneled ceiling, rebuilt choir and pulpit loft and the auditorium redecorated. Mrs. J. J. Hoffman, one of the charter members, is expected to read at the morning service, a history of the church from its beginnings with but nine members and no church building to the present day.

OAK PARK HIGH'S YEAR BOOK TO BE 'BIGGER, BETTER'

The editors of the Annual Tabula of the Oak Park and River Forest township high school promise a bigger and better book this year. They declare it will have more pictures and will contain facsimiles of the handwriting of both the faculty and seniors.

Mr. Kimball is faculty advisor and the staff includes Wallace Carrithers as editor-in-chief; Barbara Braun, assistant editor; Eliot Hirsch, art editor; Eleanor Walker, assistant are editor; Richard Bradley, feature editor; Grace Beesley, girls' athletics editor, and Fred Hill, boys' athletic editor.

Arthur Heyer, John Miller, and Frank Miller make up the photographic staff.

The junior editors are: Genevieve Rexroat, Eleanor Slingluff, Betty Luff, Catherine Clark, Jane McGregor, Josephine Bezchleba, Franklin Lounsbury, Walter Lunde, Henry Thielbar, John Nagel, Jack Prohaska, Robert Kinderman and Tom Osterholm.

The staff which has trailed seniors and ferreted out suitable quotations to apply to each of them is made up of Glenne Andrew, Virginia Stone, Eleanor Welch, Doris Fogerson, Ruth Rau, Preston Kampmeyer, Ted Le Boy, Harry Johnson, Harry Chesley, Merle Hubka and Jamison Plumely.

Resurrection Academy Juniors Honor Seniors

The junior class of Resurrection academy, Norwood Park, entertained the senior class at a luncheon given at the Rogers Park hotel on May 8. The toast to the senior class was given by Miss Gertrude Gerken, junior president, and the response was made by Miss Marie Jarecki, senior president. The luncheon was followed by a theater party.

Field's Lay Cornerstone for Building in Oak Park

The corner stone of Marshall Field & Co.'s new building at Lake street and Harlem avenue, Oak Park, was laid with considerable ceremony last Tuesday. O. C. Braese, president of the Oak Park Chamber of Commerce, named a special committee to attend.

THESPIAN



MISS HELEN CHRISTESON.

Miss Helen Christeson, daughter of Mr. and Mrs. C. L. Christeson, 620 South Elmwood avenue, Oak Park, will take the part of Anton, owner of the curiosity shop, in the children's play, "The Fire King" to be presented by student players of National Kindergarten and Elementary college, Evanston, in the Kenneth Sawyer Goodman theater next Saturday morning. Proceeds of the play, which is an adaptation of the story of the Nuremberg stove, will be devoted to the building fund of the college.

Oak Park Lions Will Elect Officers on June 6

Election of officers of the Lions club of Oak Park will take place at a meeting on June 6. The candidates selected by the nominating committee are: president, Dr. N. M. Maxson; first vice president, E. H. Mundt; second vice president, J. H. Brennan; treasurer, W. C. Schneider; secretary, Floyd Francisco; and directors, Dr. C. D. Render, Dr. H. J. Stewart, and H. W. Beecher. Members of the club are planning a day of recreation at the Oak Hills Golf club next Wednesday. The committee which is looking after details of the outing is made up of D. E. Willet, Floyd Francisco, H. W. Meyer, and Dr. M. M. Voorhees.

Roman Governor Honored.

ROME.—(AP)—Prince Boncompagni Ludovisi, governor of Rome, was given a chased silver cup by the city of Calcutta, India.

CASH OR CREDIT



Order your Furs direct from the factory, where our fur artists will help you make your selection. Large stocks always on hand.

Fur Storage Free
in Our Storage Vaults

Any fur coat cleaned, glazed, relined with our silk lining $17.50

FUR COATS
Completely Remodeled
$45

Sylvia's Fur Shop
2020 Milwaukee Ave.
Armitage 4407

Phone Us and Our Bonded Messenger Will Call and Deliver All Work

CHRYSLER LAUDS PLAN FOR W. SIDE SPEED HIGHWAY

Oak Park President Sees Boom in Business.

Speaking both as a manufacturer located on the west side and as president of the village of Oak Park, Charles H. Chrysler said yesterday that the proposed elevated boulevard of the West Park board is "a progressive step in the development of the west side, is essential, and should be constructed."

"The highway would serve to relieve present traffic conditions and would increase business and the growth of the west side." He added, "I am in favor of it no matter which of the routes contemplated is finally selected."

Road to Cost $20,000,000.

The west park commissioners plan to construct an elevated roadway at a cost of $20,000,000, the money to be raised by a bond issue. The highway would run from Austin boulevard to Canal street on an east and west street between Roosevelt road and Austin avenue to be selected by the Chicago plan commission.

Mr. Chrysler was asked if he thought the highway would carry business out of the west side rather than bring in business. He said the project would not carry away prosperity but would create still greater trading centers throughout the west side.

Would Attract Business.

"The point has been raised that the highway would benefit the loop rather than the district west of Canal street because traffic could reach the loop more easily than under present conditions. This very accessibility of the loop to the west side would, I believe, be the very thing to attract business to the west section.

"Under present conditions, for example, a factory located west of Crawford avenue is not easily accessible to the loop, either by automobile or public conveyance.

Mr. Chrysler did not believe himself qualified to discuss the method of paying for the improvement. He said, however, that if the assessment is spread fairly, their should be no complaint whatsoever and no objections to the project.

Effect on Suburbs.

At a meeting of the Lake-Marion-Wisconsin Business Men's association held at the Carlton hotel, Oak Park, last Monday noon, Mr. Chrysler gave his opinion of the highway as it affects Oak Park and the western suburbs.

"If the superhighway is construced by the west park board up to Austin boulevard," he said, "it should be continued through Oak Park and perhaps farther west. Coming down to grade at Austin boulevard, it would dump a large flow of traffic on Oak Park streets, and the village would be confronted with the problem of coping with additional congestion caused by cross town traffic.

"I realize the highway must be considered for Oak Park as well as the west side of Chicago, but I am not prepared to say what route should be selected or what course should be taken in obtaining the improvement.

Wants State to Aid.

"It would be advantageous," he continued, "if the state could finance the improvement through Oak Park and further west.

"There has been a cry for elevation of the electric and steam railroads through the village. It is equally important for automobile traffic to be carried on a superhighway.

"Another cry has been raised for grade separation at intersecting highways.

"If these grade separations are desirable, the superhighway is, by the same token, even more desirable because it is simply a separation of grades at 76 cross streets from Canal street to Austin boulevard, and would provide similar grade separations if continued through Oak Park.

MRS. L. A. M'KENZIE RENOMINATED TO HEAD ITASCA CLUB

The annual election of officers of the Itasca Woman's club is to take place next Tuesday. The nominating committee, headed by Mrs. Russell Paulson, has announced the following candidates: President, Mrs. L. A. McKenzie; vice president, Mrs. Henry Brockmeier; secretary, Mrs. Carl von Gunten; and treasurer, Mrs. Ralph Ginsberg. Mrs. McKenzie, the president, has served in that office for five years.



MRS. L. A. M'KENZIE.
(Clair Marcellis Photo.)

Members of the club are especially interested in the Itasca Public library, which was organized in 1927 and established in 1928. At the present time, Mrs. McKenzie, who is librarian as well as president of the club, is training four high school students in library science with a supplementary course in indexing and filing. The library is connected with the American Library association and the Illinois Library association. At a meeting of the club recently it was voted to gather a fund of $250 for the library this year.

BISHOP QUARTER SCHOOL FOR BOYS OPENS ADDITION

The recently completed addition to the Bishop Quarter Boarding School for Boys, 695 Lake street, Oak Park, was opened last week. The new building adjoins the school on the west and contains a gymnasium, class rooms, a library, a sun room, a manual training room and a roller skating rink." It is two stories high. The architect was Gerald Barry and building operations were handled by the Duval Construction company.

The new building is the second addition to the school within the last half year. About five months ago an infirmary was completed, containing four private rooms and a ward. The four rooms were furnished through the generosity of Mrs. J. B. Victor, Mrs. F. Moles, Mrs. Walter Hull, and Mrs. William Hoch, all of Oak Park.

The Bishop Quarter school was opened in 1917. At the suggestion of Cardinal Mundelein it was named after Bishop William Quarter, first Catholic bishop of Chicago. When the school opened the enrollment was only 20. It is now 160. The student body is made up of boys between the ages of 6 and 14 years, most of them from Chicago and the suburbs, although there are pupils from New York, Mississippi, Canada and Kentucky. The Dominican Sisters, whose mother house is in Adrian, Mich., are in charge. During the summer months a camp is conducted at Petite lake, near Antioch, Ill., where pupils may spend their vacations.

BUY NOW AND SAVE

Now is the time to buy—
DON'T WAIT.
Get ALL your coal at
SUMMER RATE.

WHY should anyone wait until the time comes when coal will cost more money? Strange to say—some people keep on putting it off till the price is higher. HOW ABOUT YOU?

C. W. Koehler & Son
PHONE — HUMBOLDT, 1900
2100 N. Wood Street

Advertise in The Tribune



Your faithful and courteous employee – this DeLuxe driver

He has initiative. He stepped out of the ranks to go in business for himself.

He is ambitious. He works long hours, winter and summer, to create a steady patronage.

He is courteous. He realizes that the best way to build up a following is to be pleasant and polite to his customers.

He is careful. He has a financial investment in the cab he drives. He isn't going to take chances with it.

He has character. He was selected from among hundreds of applicants. He met exacting requirements.

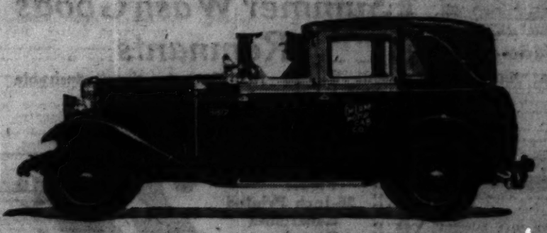
He has judgment. He observes the courtesies of the road and yet he gets you there or takes you back at a sane and lively speed.

And added to these personal traits, he drives a fine, big, roomy, comfortable cab that is always neat, clean and in good order.

A ride in a DeLuxe Cab, at a cost which is no more than you pay for ordinary taxis, will be a revelation to you.

The telephone number is easy to remember; the quality of the ride is hard to forget.

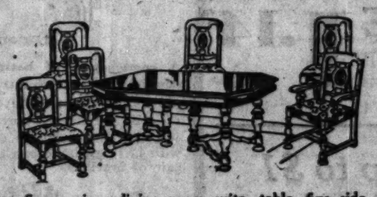
DeLuxe Cabs Cost No More Than Ordinary Taxis



WHITEHALL 7700

DeLuxe MOTOR CAB CO.

June Brides!



Seven piece dining room suite—table, five side and one arm chair, a suite of quality. $65.50.

Buy Direct From Factory Salesroom

Where You Can Have a Larger Selection

SAVE 25 TO 50%

on your living room, bedroom, and dining room or dinette furniture.

Come to our salesroom and let us show you the things you have always wanted at ½ the price you had expected to pay.

Furniture Factory Salesroom
2422 Homer St.
One-Half Block West of Milwaukee and Western Aves.
Phone Armitage 7313 for further information

36-Inch Pongee, Silk Warp, Natural Color, Yard, 22c

CHICAGO'S FAMOUS GROWING DEPARTMENT STORES

GOLDBLATT BROS

DEPARTMENT STORES

NORTHWEST SIDE: Chicago Ave. and Ashland · NORTH SIDE STORE: Lincoln and Belmont Ave. · SOUTH SIDE STORE: 47th Street and Ashland · SOUTHEAST SIDE: 91st Street and Commercial Ave



6 lb. Nickle Plated
Electric Iron
A durable iron that will give you good service. It carries a two year guarantee. Very specially priced at..... **89c**
Goldblatt Bros.—4 Stores.



Children's Novelty
¾ Hose
Rayon and mercerized. In fancy and plain top. Many styles and colors to choose from. Broken sizes. Values up to 35c. Unusual offering at..... **14½c**
Goldblatt Bros.—4 Stores.



Men's Athletic
Shirts, Shorts
The shirt is of flat knit material. The shorts may be had in novelty stripes or plaids. Sizes 30 to 42. Regular price 49c. Special at, each.. **25c**
Goldblatt Bros.—4 Stores.



Women's Felt House
Slippers
A very pretty and comfortable slipper. Ribbon trimmed, some with silk pompons, in a variety of colors. To insure comfort and wear. The soles are heavily padded. Exceptional offering at..... **59c**
Goldblatt Bros.—4 Stores.



New Criss Cross
Curtains
In a fine quality French Marquisette; Cream, White and Ecru shades. They are 50 inches across the top. With rod ruffle. Will add the Spring-like touch to your home. Wonderful value at, a pair..... **79c**
Goldblatt Bros.—4 Stores.



Percale and Broadcloth
Shirts for Boys
In coat style, with collar attached. In patterns of stripes and checks, with breast pockets. Sizes 12½ to 14. Special..... **49c**
Goldblatt Bros.—4 Stores.



66x80 Part Wool
Double Blankets
Famous Lorraine Blankets in block plaids, wanted colors, sateen bound to match—some slightly imperfect—reg. $4.75 value, pair..... **2.93**
Goldblatt Bros.—4 Stores.

A Cleanup Sale of a Late Shipment 10,000 Shrubs

10,000 shrubs at 19c each. A late shipment at your disposal. Must move this stock. This large group consists of Snowball, Tamaniz, Golden Spirea, Golden Elder, Yellow Dogwood, Deutzia, Grecilis, Red Dogwood, White Snowberry, Cornus Pan, Weigila, Wistaria, Lilac and many other varieties.
These shrubs range in size from 3 to 6 feet high. Of hardy, fresh dug stock. 6 for $1. **19c** ea.

Privet Hedge	Spirea	Lincoln Park Grass Seed	Manure	Gladiola Bulbs	Vigoro	Honeysuckle Bushes
Amur River North stock Privet Hedge of 3 year old hardy stock, at, doz., **59c**	Spirea Van Houtte, better known as bridal wreath, at Ea., **9c** Doz. 85c	Chicago's favorite brand at an unusually low price. Special, 10 Lbs., **1.77**	Wizard brand sheep manure at, 100 lb. bag, **1.89** 50 lb. bag..90c.	Gladiola bulbs of fresh 1928 crop in large mixture of varieties and colors, in 1½ inch size and up, price, doz..... **10c**	Vigoro for fertilizing lawns, at Chicago's lowest price, bag of 100 lbs., **3.98**	Honeysuckle bushes, 3 to 5 feet high. A beautiful ornamental shrub, at, each, **25c**

FRUIT TREES, ea., 19c
5,000 fruit trees at 19c each. 5 to 7 feet high, of fresh, hardy stock. Consists of pear, peach and plum. Choice varieties.
Apple Trees; hardy, healthy stock; each, **12c**

Grape Vines
Grape vines of fresh dug stock, at, each, **9c** Dozen, 89c

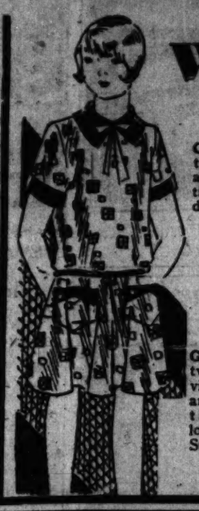
ROSE BUSHES, ea., 19c
10,000 ROSE BUSHES at 19c each. These bushes are of selected 3 year old XX grade, and are usually sold for 35c each. This group consists of
American Beauty, Pink Rambler, Madam Plantier, General Jack, Pink Hillerviery, Paul Neyron, Ulrich Brunner, Flower of Fairfield, Crimson Rambler, John Hopper, and many other varieties. All colors. 6 for $1.

Mail and phone orders given prompt attention.
Goldblatt Bros.—4 Stores.

Pocket Watches
Men's and Boys' watches, made with reliable movement, regular $1 value, on sale at **75c**
Goldblatt Bros., 4 Stores

Store Hours Mon. 9 a.

The Mill End Sale at this store is a sensational event we bring together end-of-the-mill runs manufactured purchased from leading factories throughout the country lots. The merchandise varies in no from that stores—except that prices in the this sale are you have ever found them to be similar events to advise you to fill your requirements for months opportunity is here. Mail or phone



Girls' Practical Summer
Wash Dresses

Extra Special Values for This Sale. Sizes 7 to 12 Years.
Charming dresses made of novelty prints in a variety of styles and patterns. Unusually attractive for school wear and every day wear. **39c**

Clearance of Spring
COATS

Values to $10.00
Girls' Spring Coats of novelty tweed, poiret twills and cheviots; and some are with capes, throw or tailored styles. Sizes 7 to 14, at **$5**
Goldblatt Bros.—4 Stores.





MEN'S SHIRTS



Values to $1.50 in our Sale
Men's shirts—printed madras, genuine broadcloth, novelty percales. Collar attached styles to select from. Sizes 14 to 17. Sensationally low price..... **49c**

Men's Athletic Union Suits

Regularly Priced 79c
Men's athletic union suits of broadcloth, fancy striped madras, and colored stripes. V neck style with reinforced back, full cut and well made. Sizes 36 to 46. Regularly 79c; each, **48c**



Boys' Union Suits
Boys' fine ribbed cotton union suits in ecru and white; short sleeves, knee or two button athletic style. Sizes 4 to 16. Value 59c; special each, **38c**

Men's Union Suits
Fine ribbed, white or ecru, short sleeves, ankle length; $1.225 value, **78c**

Children's Broadcloth Combinations
Combination waist union suit made of broadcloth in open leg for boys and bloomer bottom for girls. Double seat, with elastic webb back. Sizes 2 to 12. Value 59c; each, **39c**

Men's Athletic Shirts and Shorts **39c**
Shirts are of Hane's combed yarns, flat knit; Swiss ribbed shorts are of broadcloth in novelty stripes and plaids. Sizes 30 to 42. Value 59c; each
Goldblatt Bros.—4 Stores.

Boys' Dress Shirts



Boys' percale and broadcloth shirts in coat style just like dad's, with collar attached; in new patterns and popular colors. Sizes 12½ to 14. Special..... **49c**

Boys' Wash Suits
Boys' Oliver Twist style wash suits. Novelty patterns, and plain colors. Pants button-on style. Broadcloth and madras. Heavy beach cloth, linene crashes, sport collar, short sleeves, belt all around, chest pocket. Sizes 3 to 8. Special, each..... **88c**

Boys' 4-Piece Suits
Latest spring style with one long and one short pants. Quantity of patterns to select from in mixtures and tweeds. Single breasted, two-button model coat and vest. Style and value combined in this suit. Buy at great saving. Special.. **4.44**

BOYS' TOP COATS, $1.98
Goldblatt Bros.—4 Stores.

Men's Sweaters

Cricket sweaters, slipover style, wool worsted in rayon figured patterns, regular $4.95 value, specially priced at..... **2.88**

Men's $1.25 Nights
Made of fine mussaline, cut full and comfortable, trimmed in fancy braid. $1.25 value, special.. **97c**
Goldblatt Bros.—4 Stores.

A Most Sensational Offering of Silks and Wash Goods

Five hundred cases of newest fabrics in full pieces and long mill lengths at less than manufacturing cost. Thousands of yards of beautiful new silks in plain and printed effects.

40 Inch Printed Satin
40 Inch Brocaded Satin
40 Inch Georgette Crepe
40 Inch Crepe de Chine

69c

Long Dress Lengths
Values up to $1.95
Included Are Many New Colors and Patterns

Rayon Twill Satin
An unusually good fabric for dresses, slips, lingerie and similar uses. Launders exceptionally well. Special price, yard, **55c**

Printed Crepe
36 inch printed silk mixed crepe in small, medium or large novelty designs in leading summer patterns. Regular $1 value, yard, **59c**

Rayon Radium
36 inches wide, all leading colors in light and dark shades, also pastel shades. Ideal for slips, dresses, drapes and spreads. Yard, **36c**

40 Inch PRINTED FLAT CREPE **1.14**
Washable all silk crepe in desired summer patterns, small or large designs. Low priced at, yard.....

100 Cases New Summer Wash Goods Remnants
Mill lengths that include these desirable fabrics:
36-Inch Brocaded Rayon
36 and 40-Inch Batiste and Dimities
36-Inch Printed Piques
36-Inch Printed Gabardines
Choice at, yard, **22c**

Values Up to $1 Wash Goods Remnants
36-Inch Figured Broadcloth
36-Inch Figured Pique
36-Inch Novelty Rayons
36-Inch Printed Charmeuse
36-Inch Rayon Flat Crepe
36-Inch Silk and Cotton Checks and Plaids
Choice of these mill lengths at, yard, **34c**

30 INCH PRINTED WINDSOR WASHANREDY CREPE, yd., 18c

36 Inch White Merc. Broadcloth
A fabric of beautiful, high, lustrous finish, values up to 50c. Long mill lengths at, yd..... **19c**

Printed Figured Dimities, Batiste
36 and 40 inch fabrics in a beautiful selection of colors and patterns for summer wear at, yd., **33c**

Rayon Alpaca
36 inch plain rayon alpaca, a washable fabric in many new colors. Priced at, yd..... **16c**

Goldblatt Bros.—4 Stores

Women's, Misses' and Children's Summer Footwear



A Boston jobber's entire floor stock, consisting of children's sandals, oxford, and gym shoes. Patent leather, black or tan calfskin, and elk skin. Solid oak or crepe soles. Sizes to 2. Values to $2, at pair, **99c**



Women's novelty footwear and arch support shoes in the greatest offering we have ever made. Some of the season's newest styles in pumps, straps, ties, cut-out sandals, and oxfords. Featured in patent leather, satin, alligator and light kidskin; pair, **1.88**



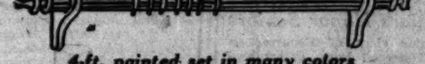
Little Boys' Health Oxfords

Guaranteed solid leather dress oxfords in finest black and patent leathers. Foot form style. Sizes 11 to 13½. Values to $3.25. **1.99**
Goldblatt Bros.—4 Stores.

Gym Shoes
Boys' and girls' ankle patch gym shoes in choice of all sizes, specially priced, at pair, **49c**



Multi-Kolor Wood Pole Set



4-ft. painted set in many colors
A combination of beautiful colors that permits different decorative effects by simply turning the pole to the color scheme desired. An unusual purchase brings these sets that sell regularly at $4.25, complete with 12 rings, large pair of ends and large pair of brackets. **1.95**
Additional length, foot, 29c

7 BEAUTIFUL FIXTURES FOR $15



1.—Hall or Stairs.
2.—6 Lt. Dining Room
3.—4 Lt. Kitchen.
4.—1 Lt. Batch Bracket.
5.—2 Lt. Bedroom.
6.—8 Lt. Living Room
7.—1 Lt. Porch, Ceiling or Bracket.

Choice of the Above 7 Fixtures for only $15. Mazda Lamps Extra
Goldblatt Bros.—4 Stores.

Heavy Duck Awnings



$1.69 Value
Of finest 6-ounce material in blue and white stripes. Sizes 2½x3 ft., complete with heavy iron frame and fixtures. Specially priced at **$1**

Window Shades
3x6 ft. Holland stripe shades of finest materials in ecru, pongee, lawn and white, on guaranteed rollers, each..... **59c**

50-Ft. Garden Hose



Black corrugated hose of good quality, regularly sold at $6.00, special..... **3.98**

Dutch Boy White Lead
The genuine, strictly pure. 100 lbs., $11.39; 50 lbs., $5.89; 25 lbs., $2.99; 12½ lbs..... **1.59**



Lawn Mowers
High grade, self-sharpening lawn mowers. 14-inch size, $6.48; 16-inch size, $7.48; 12-inch size..... **5.48**



Ready Mixed Paint
Our famous guaranteed paint in colors; also white. Regular $2.50 value at, gallon..... **1.59**

Federal Varnish
Floor and woodwork varnish; will finish with hard gloss. $3.00 value at, gallon..... **1.79**
Goldblatt Bros.—4 Stores.

Children's Play Suits, Sizes 2 to 6 at, 29c | Hong Kong Grass Ferneries, 59c | Klein's delicious bro

Mon 9 a.m. to 9 p.m.

ore is a se nal event in preparation for which he-mill run facturers' close-outs, and odd lots actories thr out the country. Also our own odd aries in no om that usually found in our four es in the cas is sale are consistently lower than em to be in ilar event. We do not hesitate our require for months to come while the is here. il or phone orders.

EN'S SHIRTS



...es to $1.50 in a Sp...
...-printed mad-
...broadcloth,
... Collar at-
... select from.
... Sensation-
...ice.....

49c

...len's ...veaters

...eaters, slipover style, ...ted

2.88

...'s $1.25 Nig...
... mussaline, cut fu...
...le, trimmed in fanc...
...5 value, special.....

Goldblatt Bros.—4 Sto...

97c

JELLO OR ENZO JEL
Regular 10c packages.
3 for 19c

SUGAR
G & W fine granulated sugar, cotton bag of
10 Lbs., 45c
With $2 grocery purchase.

Alarm Clocks
Excellent time keepers, made with guaranteed movement (1 limit), priced at, each,
49c
Goldblatt Bros., 4 Stores

Pillow Cases
Infants' hand embroidered, Porto Rican. Each...
25c

Bonnets
Infants' sample bonnets, organdy, silk and georgette. Twenty-five different styles to choose from. Values to $3. Special,
97c

Infants' 27x27 Birdseye Diapers
Diapers, all hemmed, ready to use.....
1.29

Flannelette Wear
Flannelette kimonos, nighties and gertrudes, slightly soiled. Values to 29c at, each.....
Regular 1.89 value.
12½c

Dresses
$1.50 Values
77c
Infants' Dresses neatly hand embroidered, made of high-grade voile at 77c.

Infants' Blankets
Infants' large blankets, 36x50, with 2-inch sateen binding. Pink or blue. Regular $2 value.
1.09
Goldblatt Bros.—4 Stores.

SALE

END

Women's Summer House DRESSES

Cleanup of Odd Lots Worth Considerably More

75c

An unusual selection of house frocks, fashioned of the newest Summer patterns such as dimities, broadcloths, prints, light and dark polka-dot effects. Styles that are distinctive and distinctly new. All sizes.



Polly Prim Aprons
Made of broadcloth with colored vestee, ties on both sides, and pockets, as an effective means of trimming. Regular 50c value at.....
33c
Goldblatt Bros.—4 Stores.

Drugs and Toilet Articles

50c One Pint Witch Hazel	28c
25c Bottle Mercurochrome	12½c
39c 4 oz. Barcelona Pure Olive Oil	19c
$1.00 size Squibb's Cod Liver Oil	59c
50c size Phillips Milk Magnesia	32c
$1.00 size Nujol for Constipation	59c
$1.00 Larvex Odorless Moth Liquid	69c
10c El Vampiro Insect and Fly Killer .....3 for	19c
65c La Swiss Malt and Hops, a set	43c
65c Puritan Malt and Hops, a set	49c
60c Pompeian Face Powder	29c
75c Houbigant Quelques Fleurs	59c
65c Ponds Cold Cream or Vanishing Cream	29c
50c Three Flower Rouge, all shades	59c
$1.00 Mavis Toilet Water	59c
50c Pepsodent Tooth Paste, tube	25c
50c Orphos Tooth Paste, tube	19c
25c Mavis Talcum Powder	12½c
50c Woodbury's Facial Cream	33c

Goldblatt Bros.—4 Stores

Fashioned Hose

Service or Chiffon Weight
$1.50 Value

Service or chiffon weight, in choice of new, atmosphere and many additional colors, substandards of a $1.50 and $1.95 grade, at, pair
89c

Women's Silk and Rayon Hose
Flesh and other desirable colors, hosiery usually sold at $1; all sizes at, pair .....
44c

Women's rayon hose, new shades, all sizes, 50c value, pair.....
29c

Rayon Hose
Rayon-reinforced hose, second... 50c pr... pair.
17½c

Children's Half-Hose
Rayon socks in nude and many other colors; all sizes; vals. to 35c, pair,
16½c

Chi... cotton yarn hose, black and... value; pair.....
12½c
...t Bros.—4 Stores

...m Shoes

Boys' and girls' ankle patch gym shoes in choice of all sizes, specially priced, at pair,
49c

Light Weight Blankets

Regular $1.00 Value



These are full size plaid summer blankets of heavy but soft blanketing. A choice of colors. Regular $1.00 value, for this sale at .....
69c

80x90 Bed Spreads
Crinkled Crepe Bed Spreads, 80x90 inches, in neat colored stripes. A variety of colors, blue, gold, rose, green. $1.00 value, each,
79c



Damask Table Cloths
58x54 inches in mercerized white damask with floral patterns or white damask with colored borders. Neatly hemstitched. 98c value,
69c

12,800 Yards Mill Remnants

While Quantities Last, Including Values to 25c, Yd.,

12,800 yards of mill remnants at extraordinary reductions. Values up to 25c. This selection includes:

Muslin Pride of Dixie Field Flowers Fruit of the Loom
Comfort Challies Percale Part Linen Toweling
Indian Head Brown Muslin Bleached Flannels

10c Yd.

4,800 Pillow Cases
Slightly soiled, at a great saving. This lot includes famous brands. Values up to 49c, while they last,
19c

17,000 Yds. Remnants
Remnants at drastic reductions. Values up to 79c. In this group include Cast Iron sheeting, Gramercy sheeting, Samoset sheeting, Fort Mill sheeting, Apache sheeting, Brown sheeting, Imported ticking, floral ticking, awning stripes, table damask, air-plane linen, Saxon tubing, yard, at.....
29c

6,000 Seamless Sheets
Unusually low priced seamless sheets. Some slightly soiled. This lot includes many well known brands. Values up to $1.89, each,
99c

No Phone or Mail Orders.
Goldblatt Bros.—4 Stores.



Due to a tremendous purchase, we are able to make you this sensational offer. Complete with a strikingly artistic shade.

...SQUARES

...e 6x9 Ft.

...97



6x9 art squares from heavy quality felt base in a wide selection of beautiful patterns and colors, with the new lacquered finish.

...minster Rug 27x60 In.

27x60 ... Axminster in a choice of patterns. This size of rug useful ... Regular ... at, each .....
3.95

9x12 Axminsters
Axminster rugs, 9x12. In many beautiful color combinations. You'll find a ... select... blend ... furnish... your ho... value, sp...
29.50

...ings ...$1 ...ndes ...des of finest ...59c ...lose ...good qual... ...3.98



...Paint ...1.59 ...nish ...1.79

...cious broke...

...lk chocolate, lb., 25c

Pure rendered lard, two pounds, 23c

42x36 Pillow Cases, Ea., 13c

Tip Top or Plow Boy Tobacco, 1-Lb., Can, 55c

AMERICA'S FASTEST GROWING DEPT. STORES

4 DEPARTMENT STORES

GOLDBLATT BROS

Northwest Store: Chicago Ave. and Ashland
North Side Store: Lincoln and Belmont Ave.
South Side Store: 47th Street and Ashland
Southeast Store: 91st Street and Commercial Ave

3,455 Pieces of Women's $1 Sample Lingerie

Chemise
Stepins
Panties
Bloomers
Gowns

49c

Manufacturer's Close-outs and Samples



A close-out of a manufacturer's sample line, consisting of garments made of a fine quality voile and crepe materials, in beautiful and attractive lace trim and tailored styles. Regular $1.00 value, special while they last at, each, 49c.

Goldblatt Bros.—4 Stores.

In the Mill-End Sale 10,529 Panel Curtains

$4.95 Value, Each $2.37



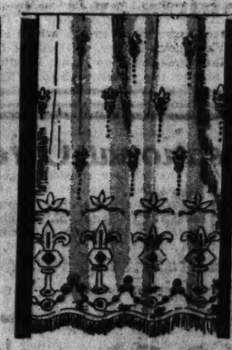
The Scranton, famous and nationally known for wonderful quality. These panels are beautiful lustrous finish, lacey all-over effects, in dainty Gold and Silver shades. Comes in flounce and fringe style, 42 in. wide by 2¼ yds. long. A splendid assortment.

2.37





$2.50 Panel Curtains
A great variety of patterns to select from in Shadow Lace and Filet Net, in flounce and fringe style, 42 and 45 inches wide, 2¼ yards long; in Ivory and Beige. Each .....
1.47



Lace Panels
New arrival in the latest patterns in Shadow Lace and Filet Net effect, finished with scalloped rayon bullion fringe. 45 ins. wide, 2¼ yards long; in Gold and Silver. 2.95 value. Choice.
1.77



Criss Cross Curtains
Splendid soft quality, colored, figured Grenadine fashions these good looking curtains. Rod ruffle hiding on top ready to hang, with tie-band to match. Set .....
1.49



Cretonnes
They will transform pillows, drapes, bedspreads, cushions, bags, boxes, lamp shades and other accessories into bits of smiling sunshine. All fast colors. Exceptionally low price for these curtains. Yard,
19c



Lace Panels
Filet Nets in a wonderful assortment of new patterns to select from. Finished with heavy rayon fringe, 45 in. wide, 2¼ yards long. Charming curtains at this very low price. Each.
87c



Drapery Damask
50-inch rayon and mercerized cotton mixture of fine quality in a beautiful range of multi colors, in allover and striped effects. Well woven and tightly constructed. $2.98 value, yard .....
1.77

Casement Cloth
50-inch rayon casement fabric. Lustrous and soft finish, drapy quality. It's sun and tub fast—for your window and door curtains. Priced, yard at...
98c

Madras Panels
Wonderful quality woven Madras Panels in Ivory shade, allover patterns, with rayon fringe. 2¼ yards long. Very specially priced for this sale, each.....
67c

French Marquisette
Two-ply fine, sheer quality drapery fabric which finds many home uses, 45 ins. wide; in tan shade. Specially priced very low for this sale. Yard
25c

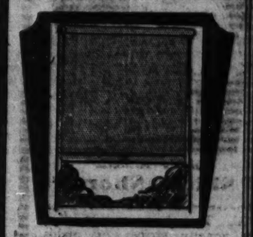
36-inch marquisette, two-tone and self-woven designs, 29c value, yd., 19c

Goldblatt Bros.—4 Stores

Men's Blue Chambray
Work Shirts
Two pockets, triple stitching and fast color are features that make these shirts an unusual value. Regular price 59c; selling for .....
35c
Goldblatt Bros.—4 Stores.



Oshkosh B'Gosh
Overalls, Jackets
This tremendous reduction in price on overalls and jackets makes it necessary for us to limit purchases. They are in blue only; sizes up to 42 in the overalls and 44 in the jackets—garment .....
1.69
No phone or mail orders.
Goldblatt Bros.—4 Stores.



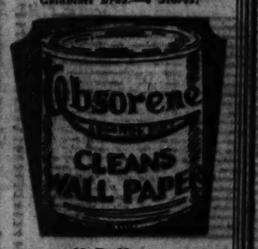
3x6 ft. Size
Window Shades
Choice of many popular oil colors in this standard size shade, at, each.....
36c
Goldblatt Bros.—4 Stores.



Women's Washable
Crepe Gowns
Pink, peach or white, in six beautiful styles, with V, round or square neck; sizes 16 and 17—worth 98c, at.....
59c
No phone or mail orders.
Goldblatt Bros.—4 Stores.



Men's Two-Pocket
Sport Coats
Brown or green, wool mixed sweaters; sizes 36 to 46; worth $1.50, at .....
79c
Goldblatt Bros.—4 Stores.



H. R. H. or
Absorene
H. R. H. Paint Cleaner or Absorene Wall Paper Cleaner; regularly priced at 10c, specially priced at 4 for...
25c
Goldblatt Bros.—4 Stores.



Women's Rubber
Aprons
One-pocket style with ruffled edges; choice of contrasting colors; regular 29c value; special, each .....
15c
Goldblatt Bros.—4 Stores.

BLACKHAWK POST TO HONOR DEAD ON SUNDAY NEXT

Judge Burke Will Conduct the Services.

Commander Eugene J. Early of Blackhawk post, No. 107, announces that services for departed comrades of the post will be held next Sunday at Roschill, Calvary, Mount Rose, Santa Marie, Oak Ridge, Mount Oliver, Forest Home, and Mount Carmel cemeteries. Services will be conducted by Past Commander Joseph Burke, who will be assisted by Lieut. Leonard J. Mandel, Maj. George E. Fitz Gibbon, Lieut. William J. Nash, Col. Frank Whalen, Capt. Palmer D. Edmunds, and Capt. James C. Russell. A firing squad will be detailed from Fort Sheridan for the ceremonies.

John B. Maling will be the speaker tomorrow noon at the meeting of Advertising Men's post, No. 38, at the Hotel Sherman. Mr. Maling, it is announced, will present his views on "The Origin and Effect of Freak and Class Legislation." Mr. Maling is a nationally known student of industrial and governmental affairs. He was a prominent factor in the pioneer work which made the Moffatt railway tunnel possible. Recently he has devoted his efforts to inducing business and professional men to interest themselves in governmental affairs and awaken in them a realization of the responsibilities as well as the privileges of American citizenship.

The next regular monthly meeting of the Chicago unit of the Women's Overseas Service league will be held tomorrow night at 7:30 o'clock in the rooms of the Alliance Francaise, 410 South Michigan avenue. Miss Mary Frances Willard, principal of the Kenwood High school, lecturer and traveler, will give an informal talk with slides under the title "From the Rhine to the Inn." Miss Willard is a member of the Overseas league.

Theodore Roosevelt post, No. 627, will hold its monthly meeting Tuesday night at 8:15 o'clock at the clubrooms, 40 South Clark street. This will be Post Commander night. Each member will receive a copy of "Lest We Forget."

The next meeting of Woodlawn post, No. 175, will be held tomorrow night at the headquarters, 1208 East 63d street. The guests of the evening will be State Commander David Shillingiaw and Senator Otis F. Glenn. A special program has been arranged.

As a result of defeating the bowling team of Artists' post, whose challenge appeared in these columns recently, People's Gas post, No. 336, lays claim to the championship of the second district. The Gas post bowling team, consisting of Commander Jari Stevos, James Collins, Don McKeehin, Norman Jamison and Eddie Hanlon, announces its willingness to take on other district champions.

At its regular meeting tomorrow night at the Auditorium hotel, Marine post, No. 273, will "take the air" for the evening. The guest speakers will be Capt. J. P. O'Donavan, formerly of the Royal Flying corps, B. E. F., and Lieut. A. J. McKenna, formerly an American army flyer, who, since his discharge in 1919, has continued flying on the mail routes. Dinner will be at 6:30 o'clock, and the regular meeting will be at 8. Comrade C. J. Boleyn, poppy day chairman, requests all members to turn in the names of the women who will assist in selling poppies.

Josephinum High Seniors Present Biblical Play

The senior class of Josephinum High school, 1515 North Oakley boulevard, will present "The Mystic Rose," a biblical play in five acts, in the school auditorium tonight and Tuesday night. A matinee performance for children was given yesterday afternoon. The cast included Miss Grace Keane, Miss Josephine Zureck, Miss Evelyn Bragg and Miss Marcella Schaefer. The director of the production is Miss Frances Pearson and the director of music Mrs. Joseph Moos.

Sinne School Conducts Children's Health Check

The Parent-Teacher association of the Sinne school, 3221 North Sacramento avenue, held a health check-up on May 3 for children who are planning to enter either the school or the kindergarten in September. The doctors in charge were A. H. Hallman, physician, and S. B. Heininger, dentist. Others taking part were Mrs. F. Portman, local director, and Mrs. Rose Mohr, school nurse. The president of the association is Mrs. Mabel Middleton.

Tilton Parent-Teacher Group Meets Tuesday

A meeting of the Parent-Teacher association of the Tilton school will be held at 1:30 o'clock next Tuesday afternoon in the school auditorium. A program is to be presented by pupils of the school in honor of Mother's day and Boys' week. The president of the association is Mrs. R. H. Elsner. Mrs. Annabelle Cohen is corresponding secretary.

DON'T READ THIS AD as it is only meant for people who are particular about having their rugs cleaned.
All Rugs insured against Fire, Theft or Loss
Special Attention Given to Orientals
Estimates Without Obligation
Careful Carpet Cleaning Co.
Established 10 Years
We carry a complete line of Armstrong's Inlaid Linoleum
4156 Irving Park Blvd.
PHONES
PENSACOLA 8742—AVENUE 8005

GOLDBLATTS DINE EMPLOYES



Goldblatt brothers, owners of four deparment stores, gave a dinner for their employes last Sunday evening. The picture shows the brothers. Left to right: Maurice Goldblatt, Nathan Goldblatt, Louis Goldblatt and Joseph Goldblatt. [TRIBUNE Photo.]

Do You Know These Rivers?

1—What river was made famous by a boat song?
2—What river is celebrated as "blue"?
3—What river flows through the Grand Canyon?
4—What is the longest river in the world?
5—What river is the largest in volume of water discharged?
6—What river flows near Shakespeare's birthplace?
7—What river is associated with the Alaskan gold rush?
8—Does the St. Lawrence form the northern boundary of Maine?
9—What river forms part of the United States' southern boundary?
10—By how many rivers is Manhattan island bounded?
11—On what river is London?
12—Paris?
13—Rome?
14—Washington, D. C.?
15—Florence, Italy?
16—In what direction does the Nile flow?
17—Which is the longest river in Europe?
18—According to the Greeks, what river flowed around Hades?
19—What river was believed to impart forgetfulness to all who drank its waters?
20—What river was considered sacred by the Egyptians?
21—What is the sacred river of India?
22—In what country is the Yangtze-Kiang?
23—What river joins the Euphrates near its mouth?
24—The crossing of what river is proverbial for momentous decision?
25—What is Ireland's most important river?
26—On what river is Glasgow?
27—What is the second largest river in South America?
28—Is the Orinoco north or south of the Amazon?
29—Does the Hudson river touch any state but New York state?
30—Is New Haven on the Connecticut river?
31—What large city is at the mouth of the Charles?
32—What river separates New Jersey and Pennsylvania?
33—On what river is Richmond, Va.?
34—In what country is the Elbe?
35—Is Pittsburgh on the Ohio river?
36—Where does the Tennessee river empty?
37—What river forms most of the boundary between Georgia and South Carolina?
38—On what river is Liverpool?
39—In what country is the mouth of the Rhine?
40—Does the Susquehanna river touch New York state?
41—In what state does the Missouri river rise?
42—Where does the Colorado river empty?
43—In what part of the world is the Zambesi river?
44—On what river is Cincinnati?
45—Does the Columbia river form part of the boundary between Canada and the United States?
46—In what part of the world is the Ural river?
Of what rivers is it sung:
47—"There's where my heart is turning ever"?
48—"On the banks of the —— far away"?
49—"My Marr's asleep by yon wandering stream"?
50—"There's one more river to cross"?

[Answers on page eight.]

Oak Park Seniors Elect Speakers for Class Day

The senior class of Oak Park and River Forest township High school has completed its elections of class day speakers. Commencement day speakers have also been chosen.

Those chosen for the class day exercises are: Class historian, Tom Powers; class poet, Walter Holden; class orator, Henry Finlay; donor of the class gift, Isobel Rose; sergeant at arms, William Husky.

The faculty picked the following as speakers for commencement: Elizabeth Hughes, Faith Ralph, Edith Rosenfels, Wallace Carrithers, and Louis Gassler, who will be valedictorian.

ANOTHER STORE TO BE STARTED BY GOLDBLATTS

A new store will be opened in the near future by Goldblatt brothers, now operating four department stores in the outlying districts of Chicago, it was reported at a dinner given for employés of the stores at Rainbo gardens, 4834 North Clark street, last Sunday night. Details were not disclosed by Maurice Goldblatt, member of the firm, who hinted that a fifth store was contemplated.

Present locations are: Chicago and Ashland avenues, Lincoln and Belmont avenues, 47th street and Ashland avenue, and 91st street and Commercial avenue.

Abram N. Pritzker was toastmaster at the dinner, which was attended by more than 3,000 employés of the firm. Speakers were: Municipal Judge Joseph L. McCarthy; Hayes MacFarland, advertising manager of the Herald and Examiner, and F. L. Straus of S. W. Straus & Co.

ORCHESTRA AT SCHURZ GIVES CONCERT FRIDAY

The Schurz High school orchestra, under the direction of James Mason, is making final preparations for the concert to be given in the school auditorium next Friday. Selections by Beethoven, Glazounow, and Bolldieu are among the numbers listed. The piano soloist will be Miss Helene Pollenz, alumna of the school, who is studying at the present time with Maurice Rosenfeld. Other teachers Miss Pollenz has studied with include Moissaye Boguslawski and Felix Borowski. During her musical career Miss Pollenz has appeared with the People's Symphony, the Chicago Symphony, and the Chicago Philharmonic orchestras. Her interest in music began when she was only 4 years old.

One of the features of the program is to be a duet, "Serenade," by Titl, played by Bernhardt Mendro and Philip McDowell. A burlesque called "Schurz Orchestra Frolic," to be presented by the orchestra, with William Walski directing, will be another special attraction.

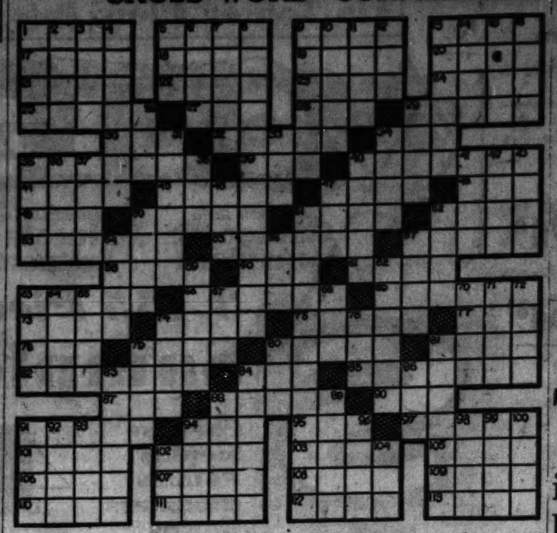
New Members Added to Nobel P.-T. A. Group

New members of the Nobel Parent-Teacher association include Mrs. John Birchall, Mrs. Herman Lauderman, Mrs. Birner Larson, Mrs. H. C. Hampson, Mrs. E. A. Schmitz, Mrs. Walter Francke, Mrs. B. Wolf, and Mrs. J. Matyka. At the meeting held early in May Dr. H. R. Krueger talked on "Child Health and Habits," and Miss Martha Courtney of the physical culture department of the school presented 60 children of the first and second grades in a series of dances. The next meeting of the association will be held on June 4.

Pupils of Irving Park School Exhibit Work

An exhibition of graphic art was given at the Irving Park school, 3315 Kedvale avenue, from Monday to Friday of last week. The work displayed was done by children of the school. On Wednesday afternoon several principals and art directors of other schools were present. This was the second exhibit given at the school since last January, the other being a display of not only graphic art but also work done by the students. Miss Mary Reilly is principal of the school.

CROSS WORD CORNER



HORIZONTAL.

1—Pace. 5—Halt.
9—Nimble [colloquial].
13—Hill fort [Ir.].
17—Bridge support.
18—Lay pavement.
19—Melody.
20—Color of unbleached muslin.
21—Inactive. 22—Having wings.
23—A color. 24—Turn.
25—Bird homes.
27—Greek letter.
28—Seed vessel.
29—Change the setting of
30—Auditory organ.
32—Live coal.
34—Large snake.
35—Defamation.
39—Evil. 40—Young tree.
44—Coil. 45—Scruple.
47—Gastronomic entertainment.
48—Hastened. 49—Exist.
50—Of the feet. 51—Omen.
52—Molten rock. 53—Ripe.
55—Creation.
57—Tendon.
58—Duration.
60—Summit.
61—Part of a flower.
63—Seraglio. 66—Crawls.
69—Staggered.
73—Malt liquors.
74—Dressed.
75—Metric measure.
77—Hall!
78—Beverage.
79—Quantity of paper.
80—Overall material.
81—Solemn ratification.
82—Snake.
84—Liquer.
85—Ceramics.
87—Social insect.
88—Dogma.
90—Rodent.
91—Open to view.
94—Unit of resistance [electric].
95—Knots formed in ginning cotton.
95—Leaf of a corolla [botanical].
101—Market.
102—Mixture.
103—Mineral.
105—Auction.
106—Other.
107—Indentation.
108—At Sea.
109—Pace of a horse.
110—Want.
111—Facility.
112—Wanting richness.
113—Views.

VERTICAL.

1—Whirl.
2—Rise and fall of the sea.
3—Fishes.
4—Make believe.
5—Mineral spring.
6—Story.
7—Egg shaped.
8—Walked through.
9—Mined.
10—Previous.
11—External covering.
12—Wild ox.
13—Disclose.
14—High cards.
15—Woody plant.
16—Harm.
26—Sorrowful.
29—Heavy cord.
31—Repurchase.
33—Barrier.
34—Farm building.
35—Was dizzy.
36—Italian coin.
37—Dill.
38—Cardinal color.
40—Wise men.
41—Native name of Persia.
42—Part of a church.
43—To bite, as a rat.
46—Male human.
47—Kind of tree.
50—Smugly neat.
51—Additional.
52—Fruit.
54—Indians.
56—Digit.
57—Prophet.
59—Ostentator.
62—A trembling.
63—Head coverings.
64—Opposite of awester [nautical].
65—Bring up, as children.
67—Male sheep.
68—Err.
70—Cripple.
71—Always.
72—Gainsay.
74—Coin.
76—Tilt.
79—Lease.
80—Grayish brown color.
81—Certifies.
83—Separated.
84—Extreme.
86—Knock lightly.
88—Attenuates.
89—Annoy.
91—Augur.
92—Dell.
93—Gaelic.
94—Genus of trees, the true olives.
96—Entreaty.
98—Weed.
99—Medicinal plant.
100—Allows.
102—Poem.
104—Signifying ableness.

(Answers on page eight.)

OPERETTA GIVEN BY PUPILS AT LOVETT SCHOOL

Eighth grade pupils of the Lovett school, 6333 Bloomingdale avenue, presented an operetta, "The Pineville Baby Show," and a comedy sketch, "What Is the Matter with Sally?" at the school assembly hall last Friday evening. The performance was sponsored by the Parent-Teacher association of the school.

The Child Study class of the association meets on the first and the third Wednesdays of each month. The class begins promptly at 1:30 o'clock and ends at 3 o'clock, thus permitting mothers to return home with their children. All mothers are welcome whether members or not. The association will hold "Father's night" next Friday. Mrs. Edward Smidl is publicity chairman of the organization.

Mrs. R. G. Plagge Heads Barrington Woman's Club

Election of officers was held early this month by the Barrington Woman's club. The following were elected: President, Mrs. R. G. Plagge; vice president, Mrs. F. C. Pundt; second vice president, Mrs. Elden Gieske; recording secretary, Mrs. R. L. Mundhenk; corresponding secretary, Mrs. Verne Hawley; and treasurer, Mrs. Wirt Lawrence. All held office last year with the exception of Mrs. Pundt, who was chosen to succeed Mrs. Arnett Lines.

Clyde Woman's Club to Hold Meeting Tuesday

A meeting of the Clyde Woman's club will be held next Tuesday evening at the home of the newly elected president, Mrs. I. K. Parkhurst, 2729 South 59th court. Reports of Mrs. O. Willmot and Mrs. Parkhurst, delegates to the thirty-fourth annual convention of the Illinois Federation of Woman's clubs, will be read.

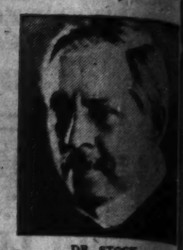
RESIDENTIAL REMODELING
PORCH ENCLOSURES
CROWN FRAME GARAGE
$169.00 AND UP BUILT ON YOUR LOT
$1.00 DOWN 2 Years to Pay
CROWN BRICK GARAGES All Sizes
20x20 2-Car BUILT ON YOUR LOT
$498.00
$1.00 DOWN 2 Years to Pay
OUR DEFERRED PAYMENT PLAN OF MONTHLY PAYMENTS
Enables the home owner to improve and remodel the home from basement to roof. It will pay you to consult us—call in person—phone our office or check items below and mail this advertisement to us.
"BUILD WITH ASSURANCE"
AN ESTIMATE FREE OF CHARGE
NO OBLIGATION
☐ Frame Garage ☐ Remodeling
☐ Brick Garage ☐ Repairing
☐ New Porch ☐ Attic Flat
☐ Sun Parlor ☐ Additions
☐ Porch Enclosure ☐ Store Front
☐ Re-Flooring ☐ Foundation ☐ Painting ☐ Heating ☐ Plumbing
PATENTED RAIN-PROOF
PORCH ENCLOSURES
TO MATCH YOUR HOME
$65.00 and up
ALL CONSTRUCTION WORK
$1.00 DOWN—24 MOS. TO PAY
—FOR YOUR PROTECTION—
A WRITTEN GUARANTEE WITH EACH JOB. BACKED BY THE GIANT CROWN ORGANIZATION.
GARAGES
OPEN SUNDAY from 10 A. M. to 4 P. M.
ALL PHONES CRAWFORD 1111
CROWN CONSTRUCTION CORPORATION
2323 SOUTH CRAWFORD AVE

THE NEW
ATWATER KENT SCREEN-GRID RADIO
$88
Less Tubes and Speaker
Immediate Delivery
Easy Terms
I. SHERRY & SON
4035 W. North Ave.
Phone Albany 3315

WGN
THE CHICAGO TRIBUNE STATION
ON THE DRAKE HOTEL
416.4 Meters 720 Kilocycles

WAGNER . . . . .

THE final radio concert by the Chicago Symphony Orchestra is to be completely a Wagnerian hour. The Love Scene, taken from Act II. and the Introduction to Tristan's Vision from Act III. of "Tristan and Isolde," has been arranged for the Chicago Symphony Orchestra by Dr. Frederick Stock. These famous musicians will play in addition to Dr. Stock's arrangement, The Bacchanale and Finale, from the Overture to "Tannhauser," and Brunhilde's Immolation from "The Twilight of the Gods." Before the concert you will hear a few words from Dr. Stock himself, who will conduct his famous orchestra for the season's last radio performance. 6o'clock.


DR. STOCK

LATEST
Dance Tunes
BY THE CENTURY TIRE HIGH SPEEDERS
1:30

The CHILDREN'S CONCERT featuring
PAT BARNES
and the W-G-N SYMPHONY ORCHESTRA
5:30

TOM, DICK AND HARRY
'way out in front with
HARMONY
5:15, 8:45

Pat Barnes
the philosopher of the ether
7:00

FRANK ROBERTS
TENOR
favorite among the Sunday Soloists and W-G-N SYMPHONY ORCHESTRA
10:15

JOHN STAMFORD
TENOR
2:15

COLORED HARMONY
by the PULLMAN PORTERS QUARTET
9:45

DINNER MUSIC
the
DRAKE CONCERT ENSEMBLE
Henry Selinger, Conductor
the
Blackstone String Quintet
Irving Margraf, Conductor
7:15

The DREAM SHIP
11:00

You're a member as soon as you send in the coupon.
1743—Henry Levinson, Chicago, Ill.
1744—Robert Schmidt, Chicago, Ill.
1745—Hal Lebolt, Chicago, Ill.
1746—Louise Van Vogah, Madison, Wis.
1747—John R. Greene, Chicago, Ill.
1748—Henry Graf Jr., Chicago, Ill.
1749—Robert Gosda, Racine, Wis.
1750—Esther Gifford, Chicago, Ill.
1751—Louis Nowicki, Neenah, Wis.
1752—Frank C. Schreder, Beaver Dam, Wis.
1753—George Turner, Chicago, Ill.
1754—John F. Sisinski, Chicago, Ill.
1755—R. M. Calisoff, Chicago, Ill.
1756—Harry Atoel, Baraboo, Wis.
I have listened to W-G-N for 100 hours exclusive of other stations. Please send me a certificate of membership in the 100 Club.
NAME .....
ADDRESS .....

BASEBALL . . .

QUIN RYAN will be at Cubs Park this afternoon with a snappy report of a snappy ball game. The Bruins open their series with the boys from the Smoky City at 3 o'clock. Quin will be on the air to give you the lineup and batting order. You'll get a bird's-eye view of the game, hear the bats cracking out the long ones, the mob thundering with enthusiasm, all for the listening to radio's best sports reporter.

Jean GOLDKETTE


JEAN GOLDKETTE

THE master of the blue note, if that wild thing can be said to have a master, is Jean Goldkette. He and his young and expert orchestra will thrill you as they play the New Music. Grotesque dissonances, odd rhythmic patterns, the warmth of something alive, all these things that make themselves felt in the New Music are completely understood. Nat Natale spatters a melody with toneful trumpet notes chipped out in quick succession . . . Paul Mertz turns the piano into a dancing, sparkling instrument . . . each man plays hard to make the New Music what it is. 2:25, 10:45, 11:35.

Details of Today's W-G-N Program
(Chicago Daylight Saving Time)

DAYTIME
11:30 to 12—Digest of the Day's News.
12 to 1—Reading of the Tribune's Comics.
1 to 1:15—Hickey & Johnson, guitarists.
1:15 to 1:30—Mark Love, basso.
1:30 to 2—Century High Speeders, dance program.
2 to 2:15—Edward Barry, pianist.
2:15 to 2:25—John Stamford.
2:25 to 2:55—Jean Goldkette and his W-G-N Dance Orchestra.
2:55 to 4:30—Baseball: Cubs vs. Pittsburgh.
4:30 to 5:15—Arabian Nights Entertainment.
5:15 to 5:30—Tom, Dick and Harry.
5:30 to 6—Children's Concert.

EVENING
6 to 7—Chicago Symphony Orchestra.
7 to 7:15—Pat Barnes.
7:15 to 7:55—Dinner Music; Drake Concert Ensemble; Blackstone String Quintet.
7:55 to 8:15—Coon-Sanders' Nighthawks.
8:15 to 8:45—Atwater-Kent Hour.
8:45 to 9—Tom, Dick and Harry.
9 to 9:15—Herbert Johnson, pianist.
9:15 to 9:45—Studebaker Champions.
9:45 to 10—Pullman Porters.
10 to 10:05—Tomorrow's Tribune.
10:05 to 10:15—March On.
10:15 to 10:45—Frank Roberts, tenor; W-G-N Symphony Orchestra.
10:45 to 11—Dance Music; Jean Goldkette and his W-G-N Dance Orchestra.
11 to 11:15—Dream Ship.
11:15 to 12—Dance Music; Coon-Sanders Nighthawks; Jean Goldkette and his W-G-N Dance Orchestra.

RIVER FOREST SUNDAY CLUB WINS SUCCESS

Has Balance in Treasury; Plans for Second Year.

The River Forest Sunday Evening club, which has just closed its season, has grown, within one year, to be one of the largest organizations in River Forest.

The club, founded last fall largely through the efforts of Max A. Berns, has for its purpose the providing of inspiring and nonsectarian programs for "all people of all faiths." Speakers and musicians of note appearing each Sunday night on the programs have attracted audiences that often overtaxed the capacity of the largest auditorium in River Forest and necessitated overflow meetings. The club has more than 500 paid up members. It closed its first year with all bills paid and a balance in the treasury.

"The success of the new enterprise," said Mr. Berns, "can be credited chiefly to the ready coöperation extended by individuals and by every other organization in the village. The variety and excellence of the programs, of course, have appealed to the people, but behind the movement and largely responsible for its success is the coöperation that persons and groups have been quick to give."

Nonsectarian Idea Popular.

This coöperation from every element of the community has been more readily extended, it is said, because the club from its start has been nonsectarian in its organization and programs. Men from every church in the village and from other organizations are on its board of directors. Pastors of the four local churches rotate in offering the invocation and benediction which form a part of each program. Although the meetings are held in a church because it has the largest auditorium in the village, the denominational name of the church is never mentioned. The location is designated simply as Jackson and Quick avenues.

Representatives of all faiths have appeared on the programs during the last year. In the Sunday Evening News, published each week during the club season and mailed to every home in River Forest, news of all local churches, schools, and of other community groups is featured.

Attendance Totals 14,300.

Attendance during the club's first season totaled 14,300, or an average of 530 a meeting. At two programs the attendance was more than 1,000 and demanded overflow meetings. In addition to the quality of the programs another reason for the popularity of the new organization is said to be the fact that it is the only place in the village where every one, both men and women, both old and young, and of whatever faith, can regularly meet on a common basis and together enjoy inspiring and educational programs.

River Forest has not other Sunday evening church services.

"Great care," said Mr. Berns, "was exercised by the program committee in obtaining only high grade talent and in making the programs not only interesting, but also inspiring and instructive. For example, we had such speakers as E. H. Sothern, Shakespearian interpreter; Count Felix von Luckner, noted for his humanitarian and spectacular record in the world war; Ruth Bryan Owen, who is now in congress; Commander Donald MacMillan and Vilhjalmur Stefansson, arctic explorers; Bishop Edwin Holt Hughes, Dr. John M. Vander Meulen, president of Louisville seminary, Dr. Charles W. Gilkey, Dean Shailer Mathews, Dr. George Craig Stewart, and Carveth Wells, known for his explorations in Malaysia, Africa, and Lapland.

Occasional Evening of Music.

"As most people like music, we had an occasional evening devoted entirely to music and heard such groups as the Gordon string quartet, the Kedroff male quartet of Russia, the famous Apollo club in 'The Messiah,' and the Fisk University Glee club, with typical Negro music. The wide variety and high character of the programs appealed to the residents of every taste and made the meetings popular as well as helpful."

The meetings of the club were open to every one in the village. Annual subscriptions were $10 a year. Offerings were taken at the meetings.

Plans are now being made and talent is being engaged for next season, which begins Oct. 6. The newly elected board of directors consists of the following: Max A. Berns, president; Ben H. Badenoch and Albert E. Webster, vice presidents; John A. Klesert, secretary-treasurer; B. W. Armstrong, J. R. Britton, Louis J. Cross, H. J. Doherty, W. S. Gerts, Dr. R. H. Good, Frank W. Hughes, Otto H. Luhman, Dr. L. B. Phelps, Walter C. Rattray, and F. J. Thielbar, directors.

LEADERS OF WICKER PARK



Dr. Nathan Ginsburg was re-elected president of the Wicker Park chamber of commerce at a meeting held recently. This is the fifth time Dr. Ginsburg has been chosen head of the organization. He is shown second from the left. Alex A. Bregenzer, vice president, is at his left. At the extreme right is Robert B. Albrecht, secretary, and at the left is Joseph Reich, treasurer.

[TRIBUNE Photo.]

BARGAINS! BARGAINS! IN RUGS, PICKLES, AND CURTAIN MATERIAL

The Tribune will pay $5 for each story of a best bargain obtained in a neighborhood store printed in the Metropolitan Section. Address Bargains, Metropolitan Section, The Tribune. Make them short and snappy, writing on only one side of the paper and printing your name and address plainly.

BARGAIN IN FRYING PAN.

Chicago, May 16.—A neighborhood store had burned down and, while looking over articles that were put on sale, I found an iron frying pan marked $1.25. Water from the firemen's hose had rusted it. I bought it for 5 cents. The clerk gave me a piece of sandpaper with which to remove the rust. The pan has been in constant use, and we regard this as my best bargain.

MRS. MARTHA PEDERSEN,
6200 West Gregory street.

BUYS $35 RUG FOR $10.

Cicero, Ill., May 14.—The best bargain I ever got in my neighborhood was a beautiful 9x12 ft. rug. It was a little faded, having been displayed in the shop window, but the design is such that this slight defect is almost indiscernible. My bargain rug cost me $10. I have seen the same kind of rugs in the same shop since for $35.

MRS. E. FAITH,
1607 South 49th avenue, Cicero.

5 CENT CURTAINS LAST 8 YEARS.

Chicago, May 15.—My best neighborhood bargain was a remnant of yellow organdie four yards long for 5 cents. There was enough material for two lovely long curtains and a valance for the door and the transoms. We used the curtains for eight years before discarding them.

MRS. AMELIA CLYMAN,
1850 North Fairfield avenue.

TELLS DETAILS OF NEW PLAN OF STREET REPAIRS

Wolfe Sends Letter to West Side Clubs.

What west side property owners may expect in the matter of resurfacing streets by special assessment, according to the plan of Richard W. Wolfe, commissioner of public works, was outlined in a message sent to more than 100 civic groups of the west side Wednesday.

"To relieve the property owners from the heavy expense of an entirely new street, the following plan is presented," the commissioner said:

"If the citizens owning property fronting on a macadam street desire to have the street resurfaced and will make application to the commissioner of public works for such resurfacing, indicating that they will pay the cost, the commissioner will cause a careful estimate of the cost of the resurfacing to be made.

"This estimate will be furnished the citizens, and if they will collect the funds and deposit the same with the city, a permit will be issued for the street so designated to be resurfaced.

"The asphaltic mixture will be sold to the citizens by the city asphalt plants at the price of $10 per ton delivered on the job.

"A certified statement will be prepared covering the weight of the mixture delivered and used, and the exact expense of labor in connection with the resurfacing work. If there is a balance due the citizens it will be refunded. There will be no charge for general supervision or use of equipment, and the citizens will secure a resurfaced street for the bare cost of materials and actual cost of labor.

"The cost of the work is approximately $2.30 per square yard of pavement laid. Depending on conditions, the cost per front foot to the property owner on each side of a 30 foot street will be from $4.10 to $8."

EDUCATOR SEEKS BIG CITY COLLEGE FOR WEST SIDE

Favors Holding Schools' Land in Austin.

The board of education holdings in Austin should not be sold to permit the building up of the district between Addison street, Roosevelt road, Cicero and Laramie avenues, but should be held by the board and used as a site for a great municipal college, William J. Bartholf, president of Crane Junior college, made this statement before members of the West Side Kiwanis club at the Midwest Athletic club last Tuesday and asked the club to back a movement to get such a college for the west side.

"Residents of Austin are demanding the sale of the school land which has remained vacant for many years on the ground that it retards progress and keeps the community from being either a prosperous business center or desirable residence section," he said.

Would Boom Business.

"If a large municipal college were built on the land, it would mean more to the west side than the sale of the property for private use. A municipal college such as New York and other large cities have would bring more than 20,000 people a day into the west side," he continued. "This would certainly not block improvement, but would stimulate growth far better than would the sale of the land.

"A few million dollars spent for good educational buildings would be an expenditure of great benefit to the west side and would at the same time provide facilities for higher education now lacking in our city," Mr. Bartholf concluded.

Following Mr. Bartholf's informal message, the group was addressed by Christian C. Paschen, building commissioner. He continued in the same strain by saying that the west side was afforded at the present time its greatest opportunity to forge ahead over other sections of the city.

More than 200 hotels and large apartment buildings have sprung up on the west side in the last two years, he said, and residents of the district should do all in their power to make it still more desirable as a center of population.

Other Communities Overbuilt.

The north and south sides are already overbuilt, leaving the west side as the best prospective center of population and business in the future, he said.

When the new building code is completed and put into operation by his department, Mr. Paschen said, it will be possible to construct buildings of every type cheaper in Chicago than anywhere else in the country. This code will probably be completed by August, he added. At that time it will be submitted to local groups throughout the city for their approval, and suggestions from them will be welcome, according to Mr. Paschen.

Berlin City Budget Based on 5,000,000 Population

BERLIN.—(AP)—The 1929 budget of this city was drawn on the basis of an increase of 90,000 in population in one year, making Berlin a city of almost 5,000,000. The total was $268,800,000.

Carts Cut Pavements, So Havana Bans Them

HAVANA.—(AP)—The narrow rimmed carts, long characteristic of Cuban roads, have been ruled off the new paved streets of this city because they cut up the surfaces faster than it can be relaid.

Disease Declines Steadily in Russia, Authorities Say

MOSCOW.—(AP)—The public health department has reported many decreases in disease and mortality in Russia in ten years. Since 1918 smallpox has decreased eight times and typhus three times.

Sparton Equasonne
We Are Closing Our Sensational Offer
RADIO $60.00 RADIO
allowance for your old Radio, Piano, Victrola or Musical Instrument
Final Offer
on the New and Famous
SPARTON EQUASONNE
Model 88A
BY ROGERS PARK PIONEER SPARTON DEALERS
MUSIC BOX
NORSHORE THEATRE BLDG.
1761 Howard Street
CALL BRI. 3938 BE SURE AND BRING THIS ADV.
OPEN EVENINGS AND SUNDAY TO 4 P. M.

We Now Offer
The New 1929 All Electric
ATWATER KENT RADIO



At a real Bargain! Come in Monday and see and hear this New Atwater Kent All-Electric outfit. Powerful, extra selective—beautiful tone. At $99 for this complete outfit our stock will go fast. There will be no more at this low special price after our present stock is sold.

This price includes set, speaker, cabinet, installation and delivery. Nothing else to buy.

$99.00 COMPLETE

A fortunate purchase permits this new low price on a limited number of these sets. We are passing our good fortune on to you—if you want one of these sets come in tomorrow sure!

BART RADIO CO.
3935 Fullerton Phone Albany 8464

WARNING!
1077 PERSONS KILLED
In Automobile Accidents in CHICAGO During 1928
How many of these deaths could have been prevented if the BRAKES on the cars had been SAFE.
IS YOUR CAR SAFE?
For your own sake drive in and let us test your brakes FREE. Our scientific testing and adjusting leaves no doubt about the safety of your brakes. To be sure, come in!



ZAHN
Brake and Electric Service
4256 Fullerton, at Kildare Albany 8475

SOUTH SIDE STORE
6202-06 S. Halsted St.
Open Tuesday, Thursday and Saturday Evenings
NORTH SIDE STORE
3250-52 Lincoln Ave.

United RUG Stores
We GUARANTEE Lowest Prices

LOGAN SQUARE STORE
2773-75 Milwaukee Ave.
Open Tuesday, Thursday and Saturday Evenings
SOUTHWEST SIDE STORE
3718-20 W. 26th St.

MAY RUG SALE

9x12 Seamless
Royal Wiltons

This is not only a genuine Royal Wilton but also a seamless rug—a very important advantage. The exquisite designs are adapted from costly Oriental masterpieces and are entirely new—as a matter of fact, this particular brand of rugs was just brought out by the mill for this Spring's selling. We emphasize that every rug in our store is guaranteed perfect. Easily worth $75.00, special, $52.50

Seamless Worsted Wiltons
9x12 Ft., $110 Value

You have never seen a rug of this exquisite quality offered at anything near our price. You must see the magnificent designs, the marvelous colorings, to appreciate their extraordinary beauty. Closely woven of the finest worsted yarns, and seamless. Extra special, $83.95

Extra Large Rugs
(AT HALSTED ST. AND LINCOLN AVE. ONLY)

9x15 Royal Wilton; formerly sold, $125, now	$89.65
9x15 Heavy Axminster; formerly sold, $82.50, now	65.00
9x15 Worsted Wilton; formerly sold, $148.50, now	119.50
9.2x16 Chinese Oriental; formerly sold, $575.00 now	398.50
11.3x12 Wiltana Velvet; formerly sold, $65.00, now	52.50
11.3x13.6 Royal Wilton; formerly sold, $135.00, now	98.50
11.3x13.6 Wiltana Velvet; formerly sold, $78.50, now	58.50
11.3x15 Royal Wilton; formerly sold, $149.50, now	112.50
11.3x15 Worsted Wilton; formerly sold, $195.00, now	148.50

Wool Velvet Stair Carpet

An excellent grade of genuine velvet stair carpet—rich, heavy and durable. A wide assortment of figured designs which are so deservedly popular at present. Sale price, yard, $1.45

The year's greatest event with America's largest chain of Rug Stores. Lowest prices in Chicago on the rugs of America's foremost mills. Compare these astonishing values. Come in and see them. They are Chicago's outstanding rug values.



Open Tues., Thurs. and Sat. Eve. Till 10 o'Clock

Heavy Axminsters
9x12 Ft., Values to $55.00

Deep, luxurious pile and charming colorings distinguish these fine rugs which have been greatly reduced from their regular price. A wealth of patterns to choose from, both open center and allover effects. By all means see these fine rugs. We feel sure that this is one of the greatest values ever offered in the city of Chicago. $33.75

Genuine Congoleum Rugs
Latest 1929 Designs, Beautiful Borders, Greatly Reduced

These are the genuine Congoleum Rugs, in delightful new designs and colors. Included are some other famous makes, such as Bird's Neponset, Armstrong's, etc. Due to slight irregularities, which you probably wouldn't even notice, the prices are cut away below regular.

9x12 Ft.	9x10½ Ft.	7½x9 Ft.	6x9 Ft.
$7.98	$6.98	$4.98	$3.98

Inlaid Linoleum

Everybody knows that there is no other floor covering that will wear as well as genuine inlaid linoleum. There's a reason—the patterns go clear through the material, therefore cannot wear off. Extra special, per square yard, 98c

Gold Seal Congoleum

The world famous Gold Seal Congoleum—unsurpassed in beauty of design and coloring as well as in wearing qualities. Latest 1929 patterns included. Every inch guaranteed perfect. Reduced for this sale only. The two-yard wide material at, per square yard, 49c

THREE STATIONS SEEK BANDS FOR WORLD PROGRAMS

Ready to Spend Millions for Broadcasts.

WASHINGTON, D. C.—Three projects for broadcasting from the United States to the rest of the world were outlined recently to the federal radio commission by those seeking short-wave channels for this purpose. The most ambitious of these was by the interests which recently bought Station WRNY in New York.

Chester W. Cuthell, president of the station, seeking six transoceanic short wave channels told the commission that the group which he represents proposes to embark upon an international plan of world-wide good will broadcasting. He said they had already expended $150,000 and are prepared to spend $2,000,000 or more in furtherance of the gigantic plan to sell the United States to the world.

Mr. Cuthell said that "much prejudice against America is being evidenced in trade circles in South America, China, and other countries" and that "Great Britain and Germany are making great inroads on this trade."

Others Want Channels.

Authority to establish transoceanic radio stations for the rebroadcasting and interchange of programs with foreign countries by means of short waves was also requested by Dr. Leon Levy, president of the Universal Broadcasting company, operating Station WCAU, in Philadelphia, and secretary-treasurer of the Columbia system, and G. W. Alexander, executive manager of the Pacific Western Broadcasting federation of Pasadena, Cal.

Dr. Levy told the commission that his station was to be used for the transoceanic transmission primarily of WCAU programs originating in Philadelphia, the transmitter to be located 18 miles from the center of the city.

He said that last year preliminary negotiations were undertaken with broadcasting stations in France and Germany. If the application for the four short wave channels is granted, the Philadelphia station would be ready to begin operation with six months.

Ready to Spend Millions.

Mr. Alexander said the Pacific Western federation plans a radio project, both broadcasting and short-wave rebroadcasting, which will involve an expenditure of $3,500,000 with the equipment alone to cost $185,000. Work already has begun on KPWF, at Los Angeles, the 50,000 watt broadcasting station, which, under the construction permit granted by the commission, must be completed by Dec. 31. Mr. Alexander said the arrangements now are being made with "119 different countries and provinces in connection with relay broadcasting and services and for continental rebroadcasting of the programs of Station KPWF," China, Japan and other countries in the Pacific would be the special objectives.

Mr. Alexander stated the federation is made up of civic, social, cultural, educational and religious organizations of California, Arizona and Nevada, and is a non-profit making benevolent organization. Ray Lyman Wilbur, secretary of the interior, he said, is vice president of the corporation, and W. Bertram Stevens, bishop of Los Angeles diocese of the Episcopal church, is president.

Good Will Program.

Although dedicated primarily to the promoting of aviation, the new owners of Station WRNY, in New York, propose to make it the key station in one of the most pretentious projects yet undertaken of promoting good will between the United States and foreign countries. Despite the fact that the federal radio commission has had numerous international projects put before it, the presentation made by Mr. Cuthell, who is also general counsel for the Curtiss aviation interests, Walter S. Lemmon, general manager of Station WRNY, Capt. R. H. Marriott, radio engineer, and William H. White Jr., Washington associate of Mr. Cuthell, was unusual in many respects.

It unfolded to the commission, a world-wide good will undertaking on the part of American business interests which a few years ago would doubtless have been considered visionary and fantastic in the extreme. Yet with the aid of short waves, the commission was assured by Capt. Marriott that the plan is today mechanically feasible, although admittedly in an experimental stage, and can be done if the radio control body will grant the use of the six short wave channels applied for by the New York group.

Briefly, the idea is through Station W2XAL, the short wave transmitter attached to Station WRNY, to broadcast programs simultaneously to Central and South America, to European countries, such as England, France, and Germany, and to countries as far away as Japan, China, and Australia. These programs would be made up of the best type of music and include our foremost public speakers.

It is just possible that they might be sponsored from time to time by large interests or advertisers just as are the chain programs we hear nightly in this country. A novel feature, however, would be a reciprocal arrangement for broadcasting programs from foreign countries to the United States. It takes no great amount of imagination to think of the interest which might be aroused in radio listeners if it were announced that tomorrow night we would hear a program originating in China.

Inside the Loud Speaker

BY QUIN RYAN.

It is the Fourth of July, in 1923, about five o'clock in the afternoon. From outside your window come the pop and roar of firecrackers and the shouts of small boys—and from your loud speaker comes the announcement that the Dempsey-Gibbons fight is now going to be broadcast from Shelby, Montana.

ANNOUNCER — Hello, ladies and gentlemen. We've come out here to the end of the world, today, you and I, to see what promises to be a great scrap, even though all the odds favor the champion, Jack Dempsey. It will be a miracle if Tommy Gibbons, his St. Paul challenger, can stand the gaff for the full fifteen rounds.

Referee Dougherty has the men in the center of the ring now giving them their instructions. Now they're going back to their corners. Jack Kearns is patting Dempsey on the back, and Eddie Kane is whispering words of counsel in Tommy's ear.

There's the whistle! Seconds out of the ring! Thirty seconds to go now, and the fight will start. Shelby's holiday is almost complete!

There's the gong! Round one is starting! Both men are coming out of their corners speedily. They've reached the center of the ring and—Dempsey is tearing in! Wow! Dempsey drove a left hook into Tom's ribs. Gibbons is dancing away, with Jack moving after him. No, they've clinched, with Gibbons doing the grabbing. Referee Daugherty has broken them up, and Jack is up on his toes showing just as much speed as Tommy. O, O! There's a pair of lefts, plunk, plunk, into Gibbons' ribs, and Gibbons backs up—no! he's coming back and—Zowie! He plants a long, rangy right hander square on Dempsey's mouth. Now look at the champion! He's tearing in and hurling rights and lefts at the challenger's body, with Gibbons moving his arms up and down to protect himself. Oooohh! Wow! Dempsey smacked Gibbons three times with lefts to the body. He's hitting him! Gibbons is taking it! Now they're sparring cautiously —Gibbons is watching that left hand of the champion's, and now—One! Two! Gibbons cracks Dempsey twice on the mouth with lefts. Jack is right back with a hard left to Gibbons' jaw.

Jack is getting in a lot of punishment with that left. O! Gibbons sent a hard right to Dempsey's wind and now they're clinching, with Dempsey wrestling Gibbons all over the ring. Now they're breaking, sparring. Ummhh! Gibbons sends that left again at the champion's mouth, and now a right—a hard one—to Jack's ear. Dempsey is coming back with an avalanche of gloves. He's fighting like a fiend! Gibbons is holding on again—they're in a clinch, and again Dempsey is wrestling Gibbons around the ring. Now they're apart and—Ow! Gibbons gets that left over again, this time to Dempsey's chin. Clinch again! Dempsey is working on Tommy's body during the clinches! Now they're breaking up, and sparring. Dempsey just missed a hard right hander to the heart. Now—Gong!

That's the end of round one, ladies and gentlemen. The first round, if we have to render a decision, goes to the champion by a wide margin.

Shelby is liking its first fight. The crowd was on its feet during most of the first round, yelling and screaming like any eastern fight audience. There's the whistle for the start of the second. The seconds are scampering out of the ring. (Gong!)

Round two! Jack and Tommy got to the middle of the ring in a hurry this time again. O! Gibbons missed a left to Jack's head, and he goes into a clinch. They're pushing and pulling in the clinch, and Gibbons sneaks over two rights to Jack's head. Now they've broken—they're sparring—and again Gibbons goes into a clinch to avoid Jack's infighting. Dempsey is tearing in, in the usual fashion, working on Gibbons' body.

Gibbons is backing away from those body punches! They hurt! Uppp! Tommy cracked Jack with a sharp left to the face. Ummmh! Gibbons landed again, this time to the champion's wind—Ohh! Jack comes right back and socks Gibbons with a hard right on the ear. They've rushed into a clinch again. Gibbons is holding on —and—Ohhh! Dempsey drove an awful right to Tommy's heart and the challenger's face twisted. Now a left hook! But Tommy's taking it and he's coming back for more! Zowie! Gibbons landed a left to the chin, and Jack felt it! It dropped him back on his heels.

They're fighting now, and both men missed with lefts. Ow! Ohhhh! Gibbons staggered him that time. He drove a left to the chin that had Jack wobbly for a minute—now they've rushed into a clinch and—Ohh! Dempsey drives in two hard right handers to the heart! Gibbons is holding on again, and Dempsey is beating him about the body with lefts and rights. Jack's got all the better of the clinches—(Gong!)

Interlude. Eleven more rounds have gone by, but Gibbons is still on his feet. Dempsey, despairing, punches, pounds, and pummels in vain. Gibbons will not go down. And into the fourteenth round they go . . . and once more we hear the story of our announcer.

Dempsey still has plenty of pep as he comes up to scratch for the fourteenth round. He rushed out across the ring and drew Gibbons into a clinch, and is beating him with rights and lefts around the body. Gibbons is only too glad to hold on. Dempsey has given Tommy nearly everything he has in the way of body punishment, but the challenger is still holding on grimly. He seems determined to last out the full fifteen rounds. Daugherty can't get 'em apart. Dempsey is keeping up his fusillade of blows. There's no stopping him. Gibbons is punched out, it seems, and he is taking everything the champion gives him without a murmur. Wuuup! Gibbons stuck out a left to Jack's face, and Jack comes back with more body blows. Clinch again!

Now Jack is rushing Tommy against the ropes and pouring them into him, rights and lefts, rights and lefts to the body, to the head, anywhere he can land 'em. But Tommy stays on his feet. The Dempsey punches cannot put him down! Ow! Jack drives a hard right hander to Gibbons' wind, and the crowd hoots—they think it's low. Zowie! Tommy tries with a left to the ear and lands, and they've clinched again! Jim Daugherty can't break 'em apart. Dempsey is beating Gibbons around the kidneys. They've clinched again and—Ow! Jack lands a hard right on Gibbons' face—and another!—and another! Clinch again! It's Tommy who's pushing this time—he's backing Dempsey into a neutral corner, but Jack—Ow! Jack drives him back with that right hand—one, two, three! Three right handers to Gibobns' head. Now Tommy is hanging on again!, Ummh! Gibbons lands a left on Dempsey's head, and—Ohh! So does Dempsey—a smashing left to Gibbons' face. They—[Gong!]

There's the bell. I'll open the door now and let you hear that crowd. They're cheering Gibbons, cheering him for the game stand he's making against Dempsey. Cushions are flying all about the arena, and everybody's on their feet. There's only one more round, and it looks as if Gibbons will last it out. This gang's amazed. Here's the only man that lasted this way against the champion. Gibbons is pretty badly mussed up over there in his corner—his cheeks and mouth are swollen. Dempsey is bleeding from two cuts around the eyes, but is otherwise O. K. Both men are badly winded, but Gibbons is in the worst shape. Nevertheless, he has more endurance and stamina than any fighter the champion has ever faced!

There's the whistle! Seconds out of the ring for the last time. The fifteenth and last round of the fight is about to start! [Gong!]

Round fifteen! Dempsey is driving Gibbons around the ring with rights and lefts. He's determined to end it with a punch! Gibbons is clinching! Now they're broken, and Dempsey is chasing Gibbons, trying with lefts to the head. He's short. Now Dempsey has worked him to the ropes, and—Oh! Dempsey drives home rights and lefts to the body, to the head!—Tommy is wobbling. He's tying up the champions arms in a clinch. Gibbons is holding on, and Dempsey can't get his arms free for a good punch. Now Daugherty pulls them apart, but Gibbons goes right back into another clinch. They're breaking—Wow! Dempsey just missed an awful right to the face—Gibbons bobbed his head and saved himself. They're clinching again—come on, break 'em apart. Ow! Dempsey is beating Tommy about the head with both hands. Gibbons is staggering around the ring with Dempsey after him. Gibbons is going to stick it out! Ohhh! Dempsey tries a right to the face and—another right to the face!—and again! Gibbons is still on his feet. He's walking into another clinch. There's only a few seconds left. Tommy has not landed a blow this round! He's just going to stick it out! Whee! Jack drives home a left to Gibbons' face. Now they're sparring—[Gong!]

That's all Referee Jim Daugherty is waving Jack's arm in the air. Jack is still champion of the world!

FAME, FORTUNE AWAIT INVENTOR OF MINE RADIO

Would Be Invaluable in Rescue Work.

WASHINGTON.—(AP)—A place in radio's hall of fame and probably a fortune await the man who will design wireless apparatus that can be used successfully in mine rescue work.

While the use of radio on land, at sea and in the clouds has advanced with amazing swiftness, its underground utilization has baffled engineers who have spent years in trying to devise a practical means of communicating with entombed miners.

Experts who have been conducting experiments for the bureau of mines since 1922 have reached the conclusion that radio as developed today does not solve the underground message problem.

Temporarily Abandon Efforts.

The bureau temporarily has abandoned its efforts to develop radio for this work and is concentrating on the improvement of the mine telephone and geogphone as offering greater immediate usefulness.

However, if a small set capable of receiving and sending signals which penetrate the earth could be developed, the radio method would be superior to the other two, bureau officials say.

There are two obstacles to the feasibility of underground radio—penetration of the earth by the waves and designing a set which, while light, will be powerful enough to receive the feeble signals after penetration.

Although signals have been received at some depth in mines in the eastern part of the country, it was suspected they were carried into the mine through open shafts and over the wiring and piping systems. Actual penetration of strata was thus drowned out by signals received from shaft and metallic conductors.

Penetration is Slight.

In Colorado and other western states, however, there was considerable evidence of actual penetration of the earth. The states in which this occurred have an arid climate which means a dry overburden and constant increase in radio penetration, engineers say.

But it is believed the penetration is not strong enough to permit the use of sufficiently simple and light receivers to allow even one way communication in rescue work where speed and portability are essential.

The engineers also found that the apparatus required for transmitting messages out of the mine would be so cumbersome that it would be virtually useless in rescue work.

Senator Brookhart Will Speak at Elmhurst College

Senator Smith W. Brookhart of Iowa will be the speaker on a program to be given on Memorial day at Elmhurst college. The program, of a patriotic nature, will open at 1 p. m. with selections by the Elmhurst college glee club. The college band will also furnish musical numbers.

PROGRAM HIGHLIGHTS

[Central daylight saving time.]

1 P. M.

NBC system. Roxy Symphony to KYW, WJZ, WJR, WBZ, WBZA, KDKA, WTMJ, WMAL, WREN, WEBC, WLW, WKY, WMAQ [446], Chicago. Recital.

1:30 P. M.

W-G-N [416], Chicago. Entertainers.

WLS [345], Chicago. Sunday school.

2 P. M.

KFKX [286], Chicago. Matinee program. Columbia network. Ballad hour to WMAQ, WABC, WCAU, WADC, WFBL, WLBW, WKRC, KMBC, WGHP, KOIL, WCAO, WOW, KMOX, WFD, WNAC, WHK, WEAN, WMAL, WCCO, WBBM.

2:30 P. M.

WENR [345], Chicago. Variety hour.

WCFL [345], Chicago. Studio program.

W-G-N [416], Chicago. Music.

3 P. M.

Columbia network. Cathedral hour to WABC, WEAN, WFBL, WCAU, WJAS, WADC, WMBC, WKRC, WMAL, WBHP, KOIL, WCAO, WOWO, KMOX, WSPD, WHK, WLBW, WNAC.

W-G-N [416], Chicago. Baseball—Cubs vs. Pittsburgh.

4 P. M.

WENR [345], Chicago. Varied program.

4:30 P. M.

Columbia network. Presbyterian services to WABC, WNAC, WEAN, WFBL, WCAU, WJAS, WADC, WKRC, WGHP, KOIL, WOWO, KMOX, WMAL, WLBW.

5 P. M.

KYW [294], Chicago. Musical.

WCFL [360], Chicago. German hour.

NBC system. The Continentals to WEAF, WEEI, WCAE, WRC, WOC, WJAR, WTAG, KOA, WTAM, WTIC, KSD, WWJ.

5:30 P. M.

NBC system. Dictograph program to WCFL, WEAF, WEEI, WRC, WGY, WJAR, WCAE, KSD, WTAM, WWJ, WDAF, WGR, WOW, WTAC, WOC, WSCH, WFI.

W-G-N [416], Chicago. Children's concert.

NBC system. Anglo-Persians to KYW, WJZ, WBZ, WBZA, WBAL, WHAM, WEBC, WTMJ, KDKA, WLW, WJR, KWK, WREN, KOA, KSTP.

6 P. M.

WGES [250], Chicago. String ensemble.

WMAQ [446], Chicago. Concert.

6:30 P. M.

NBC system. Baldwin's concert to KYW, WJZ, WBZ, WBZA, WBAL, KWK, WHAM, WJR, WLW, WREN, KOA, WHAS, WSM, WSB, WKY, WFAA, WRC, WOAI.

7 P. M.

WLS [345], Chicago. Little Brown Church.

WGES [250], Chicago. Dance music.

W-G-N [416], Chicago. Music; Pat Barnes.

WMAQ [446], Chicago. Sunday Evening club.

7:30 P. M.

Columbia network. Sonatron to WBBM, WABC, WNAC, WEAN, WFBL, WCAU, WMAL, WJAS, WADC, WKRC, KMBC, WGHP, WISN, KOIL, WCAO, WOWO, KMOX, WSPD, WHK, WLBW, WCCO.

W-G-N [416], Chicago. Music.

8 P. M.

Columbia network. Majestic Air theater to WBBM, WABC, WNAC, WEAN, WFBL, WMAK, WCAU, WJAS, WADC, KMBC, WKRC, WGHP, KOIL, WISN, WCCO, WCAO, WOWO, KMOX, WSPD, WHK.

WENR [448], Chicago. Sunday Evening club.

8:15 P. M.

NBC system. Atwater Kent program to W-G-N, WEAF, WRC, WCAE, WWJ, KOA, WOC, KSD, WGR, WEEI, WGY, WFI, WTAM, WOW, KVOO, WKY, WFAA, WSM, WSB, WOAI, KPRC, KSTP, WMC.

9 P. M.

KYW [294], Chicago. Week-end party. Columbia network. Do Forced hand to WBBM, WABC, WNAC, WEAN, WFBL, WMAK, WCAU, WJAS, WADC, KMBC, WKRC, WHK, WLBW, WMAL, WGHP, KOIL, WCAO, WOWO, KMOX, WSPD.

9:15 P. M.

NBC system. Studebaker Champions to W-G-N, WEAF, WFI, WGY, WTAM, WSB, KDA, WJAR, WHAS, KSTP, WCAE, WTIC, WRC, WOC, WWJ, WOW, WEBC, WTMJ, WMC, WBT, KPRC, WTAG, WOAI, WHO, WSM, WKY.

10 P. M.

W-G-N [416], Chicago. News; music.

WGES [220], Chicago. Concert.

WMAQ [448], Chicago. News; features.

Answers to Quiz on Rivers

1. Volga.
2. Danube.
3. Colorado.
4. Mississippi-Missouri.
5. Amazon.
6. Avon.
7. Yukon.
8. No; it does not touch Maine.
9. Rio Grande.
10. Two; the Hudson and the Harlem. The East river is a strait.
11. Thames.
12. Seine.
13. Tiber.
14. Potomac.
15. Arno.
16. North.
17. Volga.
18. Styx.
19. Lethe.
20. Nile.
21. Ganges.
22. China.
23. Tigris.
24. The Rubicon, a small river in North Italy, by crossing which Julius Caesar precipitated civil war.
25. Shannon.
26. Clyde.
27. Plata-Parara.
28. North.
29. Yes, New Jersey.
30. No, but Hartford is.
31. Boston.
32. Delaware.
33. James.
34. Germany.
35. Yes, at the point where the Ohio is formed by the union of two rivers.
36. Into the Ohio at Paducah, Ky.
37. Savannah.
38. Mersey.
39. Holland.
40. Yes, Binghamton, N. Y., is on it.
41. Montana.
42. In the Gulf of California in Mexico.
43. In Africa.
44. Ohio.
45. No.
46. It forms part of the boundary between Russia in Europe and in Asia.
47. Suwanee river.
48. Wabash.
49. Afton.
50. Jordan.

Babassu Nut Production.

SAN LUIS, Maranhoa, Brazil.—(AP)—Thirty-two thousand tons of babassu nuts were grown in this state last year.

JANET FAIRBANK SPEAKS TUESDAY IN W-G-N SERIES

Janet Fairbank, young Chicago novelist, will speak from W-G-N on the Tribune station's Women's club program next Tuesday afternoon at 2:30 o'clock in the series of addresses by Chicago authors which THE TRIBUNE is offering its listeners.

The series is intended to awaken in Chicago's reading public the realization that the city is a literary center. Today, artists are capably continuing the tradition established by George Ade, George Barr McCutcheon, and Eugene Field, and more recently followed by Ring Lardner, Ben Hecht, and Carl Sandburg.

Arthur Meeker Jr., Mary Synon, and Marion Stroebel are among those who have already been on the air over W-G-N. Mr. Meeker's recent novel "American Beauty," a treatment of Chicago society life, has achieved wide popularity, and Marion Stroebel has leaped into the top ranks of American poets with her "Once in a Blue Moon" and "The Lost City." Mary Synon is the author of "The Good Red Bricks" and a prominent short story writer.

European Fans Hear 20 Languages; U. S. Fans, 3

Tuning in from Central Europe, a listener may hear broadcasting stations using 20 different languages. In the United States, at the most, it is only possible to hear two languages besides our own—French to the north in Canada, and Spanish to the south in Mexico and Cuba.



For SCREEN GRID and ALL OTHER A-C Sets

Cross Word Answers

STEP	STOP	SPRY	BATH
PIER	DAVE	ARIA	ECRU
IDLE	ALAR	PINK	VEER
NEST	SETA	PODS	RESET
BAR	BER	BROA	
SLAB	DEMUR	FAGIN	
WIND	DEMUR	FAGIN	
ARE	PEDAL	SIGN	LAVA
NATURE	NATURE	STINEW	
TIME	METOO	STEN	
HARE	CREEPS	PELLED	
ALIS	CLAD	LITER	AVE
TEA	BEAM	DENIMAMEN	
SERPENT	RUT	POTTERY	
ANTIENETBOIL			
OMEN	UNIT	NAPS	STALE
HART	SOLID	NAPE	SCALE
ELSE	DENT	ASEA	TROTH
NEED	EASE	LEAN	SEES

TRADE YOUR OLD FURNITURE FOR NEW

We will make you a liberal allowance on any furniture you may want to replace. Why wait until you have the cash to enjoy the beauty and comfort of the beautiful things you have so long craved.

Wouldn't you love to replace that shabby old chair with a gorgeous Coxwell, or that faded old parlor furniture with a beautiful new set, an end table, odd lamp, and possibly a new bedroom set?

We Are Here to Serve You As We Have for the Past 33 Years

WE WILL BE GLAD TO CALL AND GIVE YOU AN ESTIMATE ON YOUR OLD FURNITURE

Anton KLIMEK & Son

Furniture of Distinction

4508-18 Milwaukee Ave.

Phone Avenue 5061 and 5062

Crystal Palace of Music

2645 W. North Avenue

Offers the NEW

ZENITH LONG DISTANCE RADIO

1. Automatic tuning.
2. Screen grid circuit.
3. True dynamic speaker.
4. Exquisite console.



Model 42

$175 Less Tubes

Automatic Tuning . . .

Only Zenith has it.

Press the button and get your station—local or distant—*instantly.*

12 months to pay. Liberal allowance on your old radio or Victrola.

FREE tube insurance for one year.
service for one year.
installation (including aerial).

Open All Day Today, Sunday

Crystal Palace of Music

2645 W. North Ave.

Tel. Humboldt 3667

RADIO-VISION STORES, Inc.

ZENITH Announces

THE WORLD'S LARGEST MAKER OF HIGH GRADE RADIOS



AUTOMATIC TUNING
SCREEN GRID CIRCUIT
TRUE DYNAMIC SPEAKER
EXQUISITE CONSOLE

$175.00 LESS TUBES

Only $5.00 Down
Small Carrying Charge

NOW

YOU CAN AFFORD A ZENITH

For 15 successive years Zenith has been setting the quality standard by which all other radio has been judged. Today it offers to all America the 15th Anniversary Zenith Model 42—embodying in one great receiving instrument all that Zenith has ever put into a radio—all that Zenith engineering has pioneered and perfected—every modern improvement known to science—at a price without precedence.

Now you—everybody—can afford a Zenith. But don't wait. Think of it. $5.00 down will put this wonderful receiver in your home. See one of the Radio-Vision dealers today. For your convenience various locations are listed below.

Radio-Vision Stores, Inc.

GENERAL OFFICES
618 W. Jackson Blvd.

NORTH SIDE
826 Belmont Ave. 1624 Belmont Ave.
1618 Howard Ave. 506 W. North Ave.
3158 N. Clark St.

NORTHWEST SIDE
4628 Milwaukee 3622 Irving Park Boulevard
4516 Milwaukee
1970 Milwaukee
4766 Milwaukee 3152 Irving Park Boulevard
3315 Milwaukee
2318 N. Crawford Ave.

SOUTH SIDE
3102 E. 71st St. 1513 E. 67th St.
850 E. 63rd St. 1346 E. 63rd St.
9421 S. Halsted St.

SOUTHWEST SIDE
3065 W. 26th St.

WEST SIDE
2322 W. Madison St. 1160 S. Halsted St.
1242 S. Halsted St. 3254 W. Madison St.
3405 Roosevelt Road

Phone Haymarket 6932—FREE HOME DEMONSTRATION

NEW!
Screen Grid Zenith with Automatic Tuning
FEATURED BY
GLICK MUSIC SHOP
3358 Lawrence Ave.
Phone Independence 3797

SCREEN
Grid Zeniths with Automatic Tuning
FEATURED BY
NIEDERMAN FURNITURE AND CARPET CO., Inc.
1459 Milwaukee Ave.
Phone Humboldt 7851
12 Months to Pay 1 Year Service

GRID
Screen Zeniths with Automatic Tuning
FEATURED BY
M. FINE & SONS
1000-10 Milwaukee Ave.
Phone Brunswick 7600-7601
3204-08 Milwaukee Ave.
Phone Pensacola 1424
Open Tues., Thurs., and Sat. Eves. Till 10 O'clock

RADIO
Value Never Before Equaled in New Zenith
FEATURED BY
CRYSTAL PALACE OF MUSIC
2645 W. North Ave.
Phone Humboldt 3667
Free Installation, Service and Tube Insurance for 1 year

SCREEN
Grid Zeniths with Automatic Tuning
FEATURED BY
KLENTZ RADIO SERVICE
3329 W. Fullerton Ave.
Phone Spaulding 4096

GRID
Screen Zeniths with Automatic Tuning
FEATURED BY
CLAMAGE RADIO STORES
1706 W. Chicago Ave.
Phone Monroe 1904

CIRCUIT
Exclusively Zenith's with Automatic Tuning
FEATURED BY
KEYSTONE RADIO SUPPLY CO.
4213 W. North Ave.
Belmont 6631
We Specialize on Zenith

AUTOMATIC
Tuning Zenith with Screen Grid Circuit
FEATURED BY
BOLLER PIANO & RADIO CO.
2386 Milwaukee Ave.
Humboldt 5681

The World's Largest Maker of High Grade Radio Announces a

ZENITH for $175 less tubes

with these outstanding features

1 AUTOMATIC TUNING 2 SCREEN-GRID CIRCUIT
3 TRUE DYNAMIC SPEAKER 4 EXQUISITE CONSOLE

FOR 15 successive years Zenith has been setting the quality standard by which all other radio has been judged. Today it offers to all America the 15th Anniversary Zenith, embodying in one great receiving instrument all that Zenith has ever put into a radio, all that Zenith engineering has pioneered and perfected... every modern radio improvement known to science... at a price without precedent. Here is quality... the world's highest... here is Automatic Tuning, the new Screen-Grid circuit, a true Dynamic Speaker, a beautiful low-boy console... all in one great Zenith radio receiver... all yours for the startling low price of $175.

Now YOU... everybody... can afford a Zenith radio. But don't wait. See your dealer today. The demand for this revolutionary radio value will far exceed the supply. Play safe by ordering yours NOW!



Automatic Tuning... *only Zenith has it.* Press the button and get your station—local or distant—*instantly.*

The 15th Anniversary Zenith (Model 42) A. C. operated. New Screen-Grid circuit. Increased selectivity and sensitivity. Reduced noise level. 8 tubes, with rectification. Automatic Tuning; built-in true Dynamic Speaker; Phonograph jack. Handsome low-boy console of walnut veneer. $175 less tubes. Also available in Table Model (Model 41) employing Screen-Grid circuit—$100, less tubes.

THE 15TH ANNIVERSARY ZENITH LONG DISTANCE RADIO

Distributed by
KIMBERLY RADIO CORPORATION
154 E. ERIE ST., CHICAGO Telephone Whitehall 7496
2711 WISCONSIN AVE., MILWAUKEE Telephone West 4796

SCREEN
Grid Zeniths with Automatic Tuning
FEATURED BY
ZAHN'S RADIO SHOP
2948 Milwaukee Ave.
Phone Belmont 2121

GRID
Screen Zeniths with Automatic Tuning
FEATURED BY
LOGAN HARDWARE & PAINT CO.
2410 Fullerton Ave.
Phone Armitage 4683

CIRCUIT
Exclusively Zenith's with Automatic Tuning
FEATURED BY
MACK BROTHERS RADIO
2041-45-47 W. Chicago Ave.
Open Evenings Seeley 2067-68

AUTOMATIC
Tuning Zenith with Screen Grid Circuit
FEATURED BY
CONGRESS RADIO
2119 N. Rockwell
Phone Brunswick 1111

NEW!
Screen Grid Zenith with Automatic Tuning
FEATURED BY
SIGMAN'S RADIO SHOP
2628 Milwaukee Ave.
Phone Albany 7963

SCREEN
Grid Zeniths with Automatic Tuning
FEATURED BY
DIVISION RADIO
2100 W. Division St.
Phone Armitage 1827
Unconditional Guarantee for 1 Year

GRID
Screen Zeniths with Automatic Tuning
FEATURED BY
SHERMAN MUSIC SHOP
1082 Milwaukee Ave.
Phone Humboldt 2511

RADIO
Value Never Before Equaled in New Zenith
FEATURED BY
BELMONT RADIO
5459 Belmont Ave.
Phone Avenue 4478

MADIGAN BROTHERS

4030 MADISON—JUST WEST OF CRAWFORD

48th MAYTIME FASHION FESTIVAL

You would do the same Thing

If you were holding a two week Anniversary Celebration—and it had been your experience that the excitement dies down after the first week—and you were especially anxious to make this year a success—you would plan to give such outstanding values during the last week that the place would fairly buzz with excitement. That is just exactly what Madigan Brothers have done. The items on this page are a bare suggestion of the new Fashion-right items waiting you in every department.

Boys' Wash Suits Sizes 2 to 8—Special!

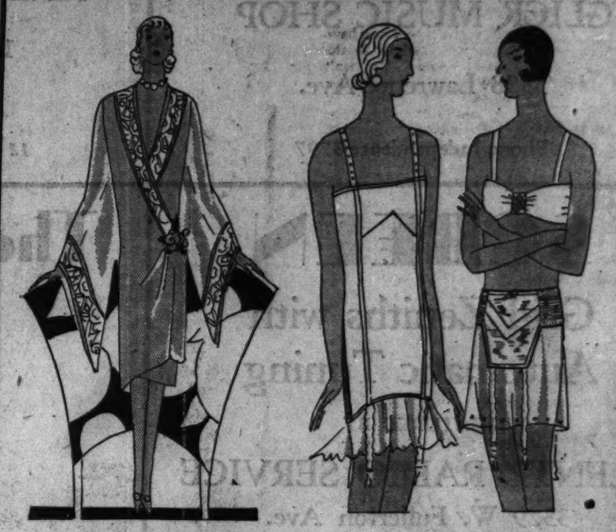


Last Week Special

$1

Fine count broadcloths—cool Peggy cloths and sturdy Jean cloths are all here in the latest style in small boys' wash suits. Button-on and flapper styles with matching belts. Included are a few of the new Sun Ray Health Suits that are sleeveless and low cut to permit growing limbs to get all the sunlight possible. A wide variety of pretty patterns and color combinations.

Madigan's—Second Floor.



Negligees Smartly Styled

$8.45

More than just a negligee—a smart boudoir-pullman or vacation garment. Eleven clever styles in satin prints—light or dark crepes de chine and colorful coolie coats. Belted coat and draped models. In all colors and black. Small, medium and large.

Madigan's—Second Floor.

Boneless Corsette

A Sale Feature

$2.50

For sports and summer wear is this bone garment of Tricot mesh. Launders beautifully. Reinforced with material at front and back. Unusual sale value.

Bandeaus, 45c

Rayon satin, brocade and open work voile, some lace trimmed. A wide assortment of uplift and other styles.

Madigan's—Second Floor.

Crisp, New Wash Frocks

Every new style—crisp summer fabrics—gay, colorful, tub-fast prints—plain tailored all whites—sleeves and sleeveless—new models made especially to our order—complete range of sizes from 14 to 44—all Anniversary Sale priced in the greatest Wash Frock event in the history of this department. Buy them by the half dozen for summer and vacation needs.

$1.74

3 FOR $5



Madigan's—Second Floor.

Sizes 14 to 44

New summer patterns in dots, checks and floral designs are all here in the greatest collections of pretty wash frocks we have ever shown.

Many of the materials are those that are regularly used in $2.95 frocks. Fast colored printed fabrics—sheer summer lawns—crisp all white dimities. It is only through the manufacturer's co-operation that we can price them so low.

Sizes 14 to 44

In beautiful colorings including reds, blues, greens, white and the new and popular styles in suntan shades. All at Sale Savings.

Smart new styles that will suit all ages. Sleeves and sleeveless models. Straight lines models. Button front basques. Double organdie yokes and collars. Organdie vestees and other smart details all go to make these wash frocks an outstanding Last Week Feature.

Twin Point Heel All Chiffon Hose



$1.29

Sheer Chiffon From top to toe

(Substandards)

A "Last Week" Feature are these fine quality all silk sheer chiffon hose. Substandards, but many of the imperfections were discovered by experts working under a powerful light and are hard to find. The wearing quality and looks are in no way affected.

The smart twin point heel in new summer shades including Moderne, Lido Sand, Beechtan, Grain and Evenglow. Some with picot tops. Also Black heels in shades of Dust or Gunmetal.

Madigan's—First Floor.

METROPOLITAN SECTION

Chicago Sunday Tribune

THE WORLD'S GREATEST NEWSPAPER

Neighborhood News. Churches, Clubs, Schools. Radio Programs.

W— MAY 19, 1929.

TINY AIRCRAFT COMPETE TODAY FOR TROPHIES

Tribune Holds Outdoor Tourney.

Boys Due at 9:45

Event 1—Outdoor twin pusher duration.

Event 2—Outdoor R. O. G. duration.

Place—Washington park—the big meadow in the center of the park.

Time—The events start at 10 o'clock this morning. Contestants must present their models for examination by the judges at 9:45 o'clock.

Admission—Free. The public is invited.

How to get there—South side elevated lines to 55th street station, then walk east. Cottage Grove avenue street cars.

The day has arrived:

At 10 o'clock this morning the hundreds of Chicago boys who have been working for weeks in preparing their entries for the second annual model airplane meet sponsored by THE TRIBUNE will have the opportunity of putting their creations to the test.

The weather permitting, the sky above the big meadow in Washington park will receive throughout the day an assortment of miniature white winged planes, each a bit different from its companions and each vying for Chicago championship honors.

The entry list contains many names made familiar at last year's meet. Along with the veterans will be a host of new mechanics who have worked painstakingly with their craft and who feel their chances at the medals and trophies, to say nothing of the trip to Detroit, are as good as anybody's. And so they are. It is a thrilling new game in which new tricks are being learned every day and some absolutely hitherto unknown may have fashioned the plane that will today outfly all its fellows.

Answers Propeller Question.

Merrill Hamburg, secretary of the Airplane Model League of America, who for many weeks past has, through these columns, advised readers on model airplane construction in leading up to the local and national contests, wishes at this time to set at rest a worry that has arisen in the minds of many builders as to the best length for propellers.

"Mr. Hamburg said there isn't any "best length."

"Expert model makers," said Mr. Hamburg, "have found that different lengths and different types of propellers simply enable their models to do different things. A short, slim-bladed propeller is whirled by the twisted rubber motor at high speed, and consequently draws the plane rapidly. It isn't good for duration, naturally.

"On the other hand, long propellers move more slowly, they strike more air resistance and so retard the unwinding of the motor. There is a point, of course, at which the added length becomes a disadvantage rather than an advantage. Too long a prop will whirl so slowly that it won't pull the plane.

"A number of the members of the league are working on the so-called 'butter-paddle' propellers. These props are unconventional in design; they flare sharply from the hub, and have very broad, untapered blades. Their great surface causes them to move slowly. Others, however, favor the long bladed, slim propeller. Every expert has his own favorite, and only his own experiments will tell him how to get best results from it."

Everybody Learns Something.

There will be disappointments today, but is was discovered last year that disappointment is only temporary with those who build planes. Also, there will be unexpected successes. One thing is certain: Every boy who has entered the contest and who is serious in his efforts will leave the field wiser about model making.

A week from today come the indoor events to be held at the 132d infantry armory, Rockwell and Madison streets. There will be two events at that time—indoor R. O. G. duration; indoor traction duration. With these events THE TRIBUNE contest will be brought to a close. The forty-eight medals and two trophies will be awarded, and it will be decided which two Chicago boys will represent their city at the national contest in Detroit, June 20-22.

All expenses of the two trips to Detroit will be paid by THE TRIBUNE.

Contestants will be wise in being on hand early this morning, for, under the rules, all contestants must have their planes ready for examination by the judges at 9:45 o'clock. Many of the same judges who had charge at last year's meet again will officiate.

Mason School P.-T. Gives Luncheon for Faculty

The Parent-Teacher association of the Roswell B. Mason school, 1800 South Kesler avenue, had 50 members of the school faculty at luncheon yesterday at the Morrison hotel. Mrs. Edward Jackson, director of district No. 1 of the Illinois Congress of Parent-Teacher association, was also present. The officers of the association are: President, Mrs. Helen Mikuta; first vice president, Mrs. Elizabeth Marek; second vice president, Mrs. Mazie Adams; recording secretary, Mrs. Anna Prusha; corresponding secretary, Mrs. Anna Jordan, and treasurer, Mrs. Lillian Robarts. The next meeting, which will be a farewell gathering for this year, is to be held on June 11.

Pass Life Saving Test.

Life saving tests were successfully passed by five boys at the Irving Park Boulevard Y. M. C. A., last Monday. They are Richard Beitler, Harry Blake, Valentine Erickson, George Theobold and Kenneth Sheldon.

SPORT LEADERS, FLYERS TO HELP IN TOURNAMENT

Following is a list of officials for the All-Chicago model airplane tournament, taking place today in Washington park. All of these men are widely know in sports and aviation circles, many of them being flyers themselves and some of them former government service men:

Referees—Col. Paul Henderson, Elmer Stevens.

Director of the meet—V. K. Brown.

Assistant directors — Edward A. Mahlke, Ralph V. Pierce, Henry Graef, Herbert G. Reynolds, Edward C. Delaporte, Earl Johnson, Frank M. Kalteux.

Judges—Walter P. Sonnenleiter, chief; Nicholas Malloy, Robert J. Little, Frank J. Oakes, Harry Hahn, George Lloyd, Martin Condon, O. C. Rose, Dan F. Penny, Richard Russell, William G. Gaunnt, B. C. Friedman, Herman Roy, William J. H. Schultz, J. Lackey, B. Premac, William Mahercy, Otto Kaecke, William Horschke, Louis Baker, G. Elste.

Clerks—Harry Berz, chief; George Hickey, Paul Staff, George Sonnenleiter.

Timers—Herman J. Fischer, chief; Fred Schwind, Theo A. Gross, Walter Wright, James P. McWhirter, Sid McWhirter, Charles Sidebotham, Oscar Hansen, Charles Planert, W. A. Blake, Jay Wyatt, W. Firallo, William Woltje, Chris Ludwig, Charles Kann, Herbert Rath, Harry Dixon, Edward Elste, John Nemec, Edward Rehfuss, George Mummert, Theodore Garsiner, Steve Driggett, Joseph McEwen, Gus Mueller, Phillip Schuster, Wilton Clements.

HONORARY OFFICIALS.

South parks officials—Edward J. Kelly, president; Louis J. Behan, Michael L. Igoe, Phil Graver, John Bain, George T. Donoghue, Milton E. Conley, Harry S. Richards.

Board of education—William J. Bogan, superintendent; Albert G. Bauersfeld, Albert Evans.

South Park police—Capt. Timothy J. Howard, Leslie McCormack, William Fox, George Gierloff, H. Vanderboords, Tom Brennan, and J. Jacobs.

Milwaukee Av. to Strut Out in a New Suit

A drive to improve the appearance of Milwaukee avenue is now in progress under the auspices of the Milwaukee, Armitage, Western Business association, Stewart Van Berschot, secretary, announced yesterday. By encouraging large business establishments to settle in the community, by aiding in renting vacant stores and by getting rid of rickety structures along the street, officials of the association hope to effect a distinct amelioration in the aspect of the community as well as improve business. Past efforts along these lines have been decidedly successful, according to Mr. Van Berschot.

Other propositions in which the association is interested are the improvement of the paving along Milwaukee avenue, the elimination of car switching at Milwaukee and Armitage avenues, adequate traffic control at busy street intersections of the neighborhood, and an improved lighting system along Milwaukee avenue from California to Western avenues.

Loop Banker Speaks.

Frederick Heuchling, vice president of the Foreign National bank, addressed members of the association at a meeting held last Monday in the American Bank and Trust company building, 1935 Milwaukee avenue. Mr. Heuchling spoke on "Relations Between Banks and Business Men." This was the first meeting held in the assembly room in the bank building. Other speeches were made and a discussion followed.

The final report of the chairman of the special transportation committee, Manuel Goldberger, was given. Mr. Goldberger outlined the views of the association on the feeder bus question. Some months ago he appeared before the Illinois commerce commission at which time he urged feeder buses as a measure of temporary relief and requested that no third party be allowed to install coaches with an extra fare. The association wants additional transportation furnished by the surface lines with no extra fare. It is also the contention of the association that the motor coach lines as now routed do not serve the Milwaukee Armitage and Western avenues district.

Officers of Association.

The officers are: President, Charles E. Stevens; vice president, Bert Hamburg; treasurer, Bert Gunderlock; and secretary, Stewart Van Berschot. Mr. Stevens is now serving his sixth term as president. The members of the board of managers are William J. Kolacek, Joseph Grossman, William H. Habeger, Henry F. Anspach, John Freislinger, William Lambrecht Jr., Nicholas Colsberger and the secretary of the association. Meetings are held once a month. The board, however, assembles every week.

The association was organized about twenty years ago. Otto Hartwig was the first president, and succeeding heads of the organization were John S. Edwards, William Kolacek, William Lambrecht Jr., Martin Graue, and Mr. Stevens, the present incumbent.

An outing sponsored by the association is being planned for July. It will be held at Shermerville, Ill., and about 100 people are expected to attend. Not only members of the association, but also their friends and other business men of the community will be present.

Triangle Lions Visit Municipal Sanitarium

Members of the Triangle Lions' club inspected the Municipal Tuberculosis sanitarium, 5601 North Crawford avenue, Thursday. Following luncheon at the institution the visitors were taken through the buildings and about the grounds. The president of the club is Stan W. Benson, and the corresponding secretary is Ben Brandt.

Choir to Sing Takeoff on Miles Standish's Courtship



The choir of Glen Ellyn Methodist Episcopal church will present a comic opera, "The Captain of Plymouth," next Thursday evening in Glenbard High school and auditorium. Mrs. Inez Hubbard Hicks is directing the performance. The operetta is a takeoff on Longfellow's "The Courtship of Miles Standish." Roy Drew will sing the role of Capt. Standish, with a chorus of twelve soldiers. P. M. Black will take the part of John Alden, and Miss Vera Pastor will sing Priscilla. The picture shows some of the singers. Left to right: Mrs. Avice Rideout, Mrs. Kathryn Baxter, Mrs. Ida Bullock, Walter Greenhold, Mrs. Edna Canfield, Charles Jorgeson, Miss Doris Hole, Charles Rideout and Miss Louise Koeck.

Girls' Failings Revealed in Health Week

Twenty-nine per cent of the girls at Oak Park and River Forest township high school use makeup excessively. Twenty-five per cent chew gum habitually. Fifteen per cent have the nail biting habit.

Out of 652 girls who underwent tests, only 125 eat well balanced lunches. Examination revealed that 103 of the girls have distorted feet.

These census figures of the school were compiled in connection with the annual "health week." Girls in the gymnasium classes were urged to take immediate steps to improve this record.

Young Girls Chief Offenders.

Of the girls using excessive makeup, Mrs. F. G. Martin, head of the gym department, estimated that about three-fourths are freshmen and sophomores.

As a climax to "health week," there was a "play day" celebration at Oak Park High school yesterday. Nine schools participated.

The students came from Hinsdale, La Grange, Morton, Proviso, Riverside, Maine, Waukegan, Deerfield and Oak Park High schools.

Play Just for Fun.

Each school sent sixteen girls. Instead of holding interscholastic events, the day was spent in playing just for the fun of playing.

The teams indulged in relay races, tennis, horseshoes, archery and baseball.

Following luncheon the finals were held in the various matches. The day wound up with a party in the gym.

DIRECTOR



Mrs. George E. Ulvestad, 938 Clinton place, River Forest, was dramatic director of "The Gypsy Rover," presented by the Dorcas guild of the United Lutheran church, Oak Park, at the Logan Square Masonic temple last Wednesday and Thursday.

[Birdsall Photo.]

Rosary College Picks Student for Coronation

Miss Mary Yore of Lake Forest has been chosen by a vote of the students of Rosary college, River Forest, for the honor of crowning the statue of the Blessed Virgin in the traditional coronation ceremony which is to be held in the college chapel next Sunday. Miss Yore is president of Theotokeion, the honor society of the college.

New Shrine Not Ready.

Owing to the fact that the new shrine of Our Lady of Lourdes is not completed the ceremony will not be held there as originally planned. The shrine is located on the northwest corner of the campus. Funds for its erection were raised by the junior class under the chairmanship of Miss Helen Fitzsimons. The grotto is of Lannon stone, the gift of Edward Vanderboom of Lannon, Wis. It is 5 feet high, 50 feet deep, and 75 feet wide.

List Names of Donors.

Hundreds of shrubs and plants will make the place the most attractive spot on the grounds. The names of people whose generosity aided in the building of the shrine will be perpetuated by means of a tablet imbedded in the façade of the grotto. Notable gifts were received from the following: Mr. and Mrs. W. J. Fitzsimons, Mr. and Mrs. John J. Burke of Oak Park, E. L. Archibald, Miss Teresa Sloan, John B. Noelle, Miss Gladys Ford, Mrs. Malcolm Johnson in memory of her parents, Thomas and Mrs. Mary Cusack, G. Wilde, and the Rev. T. E. O'Shea.

HONORED



Miss Mary Yore of Lake Forest has been selected to crown the statue of the Blessed Virgin in a ceremony to be held by Rosary college students in the college chapel next Sunday.

[Paul Stone-Raymor Photo.]

TULEY HIGH STUDENTS PRESENT OPERETTA



The girls taking part in "The Crimson Star," an operetta produced at Tuley High school May 9 and 10, included the group above. Left to right: Miss Elsie Rosner, Miss Florence Rohner, Miss Nettie Wandner, Miss Lottie Wencel, Miss Florence Lieberman, Miss Mary Eitingtin, Miss Rose Kaplan and Miss Jennie Horwath. Mrs. Hazel F. Anderson and Miss Beulah Margolis directed the players, and Irving Letchinger the orchestra.

[TRIBUNE Photo.]

OUR TOWN

Paragraphs Anent the Passing Throng.

BY FRED PASLEY.

TRULY, culture is but a veneer. Stephen Stepanski, cough medicine vendor, has a family of highly educated fleas — Romeo and Juliet, the parents, and Henry and Ophelia, offspring. Every advantage has been theirs—refined surroundings, private tutoring, tender care. Recently, in their luxuriously upholstered cigar box theater, they have been uplifting the cause of Thespis, Terpsichors and mucous membrane at Milwaukee and Sawyer avenues, Logan square. It was during a matinée performance last week. Art was at its height. A common collie belonging to Mrs. Max Aronowitz of 2205 Milwaukee avenue happened along, and with a unanimous atavistic impulse they hopped out of the shrine of culture onto the beast's waging tail.

* * *

Bill Diggetz, our patent law expert, is back from Florida with a remarkable story. He did not catch a tarpon; he did not make a hole in one club, and he did not let a single drink pass his lips—not one. Bill did go deep sea fishing and lost the biggest whale he ever saw. As he fired the harpoon the cetacean went into reverse gear instead of high speed forward, as is its wont, and the weapon missed its mark by fully a furlong. Bill figures the whale slipped its clutch.

* * *

MICHAEL, NEE MIKE, J. SENNA, proprietor of the Senna barber shop at 4253 West Madison street, is celebrating his twentieth year of service at the chair at that location, and needless to say is receiving the congratulations of his countless friends. We understand Mark Fisher even got a special hair-trim. Mike says he has no fear of the talkies cutting into the barber business as long as the weather holds out.

* * *

Thomas A. Jackson, the genial storage and van man and impresario of the four horsemen of piano movers, interests us mightily with a contribution on the vernacular of that craft. Pianos generally are called "fiddles"; grand pianos are "babies"; the different floors of apartments are "shelves"; all stairways are "ladders," sometimes "flights"; the carrier with a roller is a "dolly" or a "buggy"; a heavy piano is "soggy" or "nailed to the floor"; the man that carries the front end of the piano upstairs is the "topman"; the one that carries the back "the heavy corner man," and the one in front the "keyboard man."

* * *

ONE difference between the modern girl and the old fashioned girl is that the o. f. girl always looked under the bed before retiring, says Miss Florence Mahneke of the 7A grade, Nathaniel Hawthorne school, Oak Park, comparing the two. They've certainly changed, Florence. Why, we know from personal observation that the modern girl can jump faster and higher than grandmamma ever dreamed of at sight of a mouse.

* * *

Jack Franknecht, son of Mr. and Mrs. John Franknecht of 6439 North Maplewood avenue, who is 18 and a graduate of Senn high school, has joined the navy and for the next four years expects to be busy seeking the whereabouts of those world sights described by Uncle Sam in the pretty recruiting posters. Drop us a postcard, Jack. Drop two.

* * *

WE are reliably informed that Mossic lodge claims the stork championship of the city in Masonic circles, eleven members having reported additions to the Chicago population since the first of the year, the last one being Charles Pellar.

819 STUDENTS AT SCHURZ PLACED ON HONOR ROLL

Twenty-five girls and 14 boys received grades of 95 or higher this quarter at Schurz High school. The complete honor roll, to gain a place on which a student must have an average of 90 or more, numbers 819. The students who attained 95 or higher are Miss Alice Woods, Miss Evelyn Gunderstrup, Miss Violet Feare, Miss Elsa Doegey, Miss Sara Gamm, Miss Eleanor Pohlman, Carl Rohde, Miss Hazel Reinecki, Warren Briesenick, Willard Heinrich, Miss Enid Johnson, Miss Milma Petrell, Roland Florin, Miss Bernice Pennington, Miss Caroline Christopher, William Rubinson, Miss Grace Borcher, Hyman Gainul, Miss Margaret Mattson, Miss Honorine Boudinot, Miss Verna Brinkworth, Miss Lorraine Clark, William Higman, Howard McKaig, Miss Gertrude Slobdin, Theodore Black, Miss Dorothy Goss, Paul Hlobik, Robert Mueller, Miss Bernice Stiebler, Miss Angela Geselbracht, Miss Eunice Goetz, Verner Hedlund, Miss Elsa Hohenadel, Miss Grace Jacobson, Edward Liss, Albert Maday, Miss Anna Trybus and Miss June Voelsch.

Prelate Talks Against Prohibition Before Club

The Rt. Rev. Frederic E. J. Lloyd, primate of the American Catholic church, discussed prohibition before members of the Austin Lions club at the Austin Y. M. C. A., Central avenue and Race street, last Wednesday noon. The Rev. Mr. Lloyd, one time member of the Illinois legislature, has been speaking throughout the country against prohibition during the last few years. His contention is that the law is a curtailment of human liberty and should be repealed. He believes firmly, however, in temperance, and would never recommend the return of the saloon, he says.

Albany Park Hadassah Observes Mother's Day

Members of the Pearl Franklin Junior Hadassah group of Albany Park celebrated Mother's day Thursday evening at Temple Beth Israel, Bernard and Ainslie streets. Mrs. Bertha Reid gave the principal address.

W. SIDERS O. K. IMPROVEMENTS OF $4,500,000

Fight to Continue Against Some.

Ordinances for nine west side improvements, costing a total of more than $4,500,000, were ordered published and deferred by the city council on Wednesday, and will be passed at the next meeting, according to the usual procedure. These nine projects were approved at a hearing held by the board of local improvements on May 10.

Although objections of property owners were overruled by Michael J. Faherty president of the board, in a number of cases and the projects went on record as approved, it was indicated that trouble will be encountered before the improvements are made and some probably will have to be deferred or abandoned by the board. Two were ordered abandoned at the hearing and three were deferred for one year.

The proposed $2,566,000 Monroe street sewer system for the near west side was approved despite vigorous opposition by Ald. George M. Maypole [28]. Guy Cramer, executive secretary of the West Central association, and property owners of the district. They sought to have the project deferred for a year, but their objections were not heeded by Mr. Faherty. He challenged them to bring in a petition signed by a majority of the property owners.

Cite Plan to Widen Monroe.

Ald. Maypole asked for the delay on the ground that his constituents were already burdened too heavily with taxes and special assessments for the still uncompleted Western avenue widening to pay for another project. Furthermore, he pointed out, if Monroe street is widened as is contemplated, the street would again have to be torn up, and property owners would suffer a double inconvenience.

Mr. Cramer likewise asserted that he could not see how the board could wish to put $2,500,000 worth of work into the street when its improvement within the near future was almost a certainty.

The Devon avenue sewer system to serve the newly annexed northern portion of the 41st ward was approved without dissent. Engineer C. D. Hill told the board that there is a unanimous desire for the improvement in the district to be served by it. The project will cost $733,000.

Residents of Addison Heights, newly annexed territory in the 39th and 41st wards, attended the hearing in a body of more than 75, bringing banners and signs demanding a sewer. The board, contrary to the usual procedure, was greeted with cheers when it declared the project approved. The improvement will cost $1,032,000.

A small sewer in Sunnyside avenue between Long and Central avenues was approved without opposition. The project will cost $4,200.

Two Paving Projects Dropped.

Two northwest side paving projects were ordered abandoned. Improvement of Keystone avenue between Avondale and Grace street was abandoned at the request of Ald. Joseph C. Ross [40th]. This is a street one block long, he told the board, and does not need paving.

Paving of Lawrence avenue between Austin avenue and Narragansett avenue was abandoned at the request of Ald. Thomas J. Bowler [41st], on the ground that the paving was unnecessary because the street has not been opened yet. If it is not opened to the east it cannot be paved, he said.

Ald. Frank R. Ringa [39th], succeeded in having the board defer the improvement of the alley bounded by Cornelia, Newport, Lavergne, and Laramie avenues until property owners have had an opportunity to decide definitely whether they want the improvement.

Also deferred were projects to pave Grace street from Richmond avenue to Kedzie avenue; and Barry avenue between Narragansett avenue and the Chicago, Milwaukee, St. Paul and Pacific railroad.

Paving Jobs Approved.

Pacing projects approved are:

Peterson avenue from Menard avenue to Nagle avenue, at a cost of $144,000.

Linder avenue between Belmont avenue and Addison street, at a cost of $67,500.

Major avenue between Newport and Belmont avenues; and sections of Melrose, Henderson, and Roscoe streets between Central and Menard avenues. This project will cost $124,500.

Although the board voted to approve this improvement, Ald. Ringa announced that his constituents desired a concrete pavement and not asphalt, as the board planned. Property owners present declared that their wishes had been entirely disregarded by the board.

Mr. Faherty replied that if a petition signed by a majority of the property owners on the street is submitted the board will amend the order.

Installation of water supply pipes in Central avenue between Gettysburg street and a line 167 feet north was approved. The improvement will cost $735.

Approval of property owners was given for proceedings for the opening of Leland avenue between Austin and Narragansett avenues. Ald. Bowler said there were no objectors to this improvement.

Proviso High French Club Will Meet on Thursday

Announcement has been made that the next meeting of the French club of the Proviso Township High school, Maywood, will be held next Thursday. The officers recently elected for the school year 1929-'30 are president, Irving Braun; vice president, Miss Margaret Jones; secretary, Miss Frances Bortine, and treasurer, Henry Kracalik.

RIVER FOREST SUNDAY CLUB WINS SUCCESS

Has Balance in Treasury; Plans for Second Year.

The River Forest Sunday Evening club, which has just closed its season, has grown, within one year, to be one of the largest organizations in River Forest.

The club, founded last fall largely through the efforts of Max A. Berns, has for its purpose the providing of inspiring and nonsectarian programs for "all people of all faiths." Speakers and musicians of note appearing each Sunday night on the programs have attracted audiences that often overtaxed the capacity of the largest auditorium in River Forest and necessitated overflow meetings. The club has more than 500 paid up members. It closed its first year with all bills paid and a balance in the treasury.

"The success of the new enterprise," said Mr. Berns, "can be credited chiefly to the ready coöperation extended by individuals and by every other organization in the village. The variety and excellence of the programs, of course, have appealed to the people, but behind the movement and largely responsible for its success is the coöperation that persons and groups have been quick to give."

Nonsectarian Idea Popular.

This coöperation from every element of the community has been more readily extended, it is said, because the club from its start has been nonsectarian in its organization and programs. Men from every church in the village and from other organizations are on its board of directors. Pastors of the four local churches rotate in offering the invocation and benediction which form a part of each program. Although the meetings are held in a church because it has the largest auditorium in the village, the denominational name of the church is never mentioned. The location is designated simply as Jackson and Quick avenues.

Representatives of all faiths have appeared on the programs during the last year. In the Sunday Evening News, published each week during the club season and mailed to every home in River Forest, news of all local churches, schools, and of other community groups is featured.

Attendance Totals 14,300.

Attendance during the club's first season totaled 14,300, or an average of 570 a meeting. At two programs the attendance was more than 1,000 and demanded overflow meetings. In addition to the quality of the programs another reason for the popularity of the new organization is said to be the fact that it is the only place in the village where every one, both men and women, both old and young, and of whatever faith, can regularly meet on a common basis and together enjoy inspiring and educational programs.

River Forest has not other Sunday evening church services.

"Great care," said Mr. Berns, "was exercised by the program committee in obtaining only high grade talent and in making the programs not only interesting, but also inspiring and instructive. For example, we had such speakers as E. H. Sothern, Shakespearian interpreter; Count Felix von Luckner, noted for his humanitarian and spectacular record in the world war; Ruth Bryan Owen, who is now in congress; Commander Donald MacMillan and Vilhjalmur Stefansson, arctic explorers; Bishop Edwin Holt Hughes, Dr. John M. Vander Meulen, president of Louisville seminary, Dr. Charles W. Gilkey, Dean Shailer Mathews, Dr. George Craig Stewart, and Carveth Wells, known for his explorations in Malaysia, Africa, and Lapland.

Occasional Evening of Music.

"As most people like music, we had an occasional evening devoted entirely to music and heard such groups as the Gordon string quartet, the Kedroff male quartet of Russia, the famous Apollo club in 'The Messiah,' and the Fisk University Glee club, with typical Negro music. The wide variety and high character of the programs appealed to the residents of every taste and made the meetings popular as well as helpful."

The meetings of the club were open to every one in the village. Annual subscriptions were $10 a year. Offerings were taken at the meetings.

Plans are now being made and talent is being engaged for next season, which begins Oct. 6. The newly elected board of directors consists of the following: Max A. Berns, president; Ben H. Badenoch and Albert E. Webster, vice presidents; John A. Klesert, secretary-treasurer; B. W. Armstrong, J. R. Britton, Louis J. Cross, H. J. Doherty, W. S. Gerts, Dr. R. H. Good, Frank W. Hughes, Otto H. Luhman, Dr. L. B. Phelps, Walter C. Rattray, and F. J. Thielbar, directors.

St. Catherine Students Win Commercial Contests

St. Catherine's High school, Washington boulevard and Central avenue, was first in three events and second in the fourth in the recent elimination contest to pick eligibles for the Illinois state commercial contest. Violet Proteau won the individual first year single period typing contest, rating 47.5 words a minute for 15 minutes. Margaret Mallies was given first rating in shorthand with a grading of 97 per cent for 400 words dictation at 80 words per minute. The first year team of St. Catherine's won the typing contest and the shorthand team took second honors with a rating of 96.2 per cent.

Church Folks to Revive "Lilac Time in Elmhurst"

Some 250 Christian Endeavorers from Oak Park and Austin will gather in Elmhurst tomorrow to revive an old annual event known as "Lilac Time in Elmhurst." The Christian Endeavor society of the First Evangelical church is entertaining. This rally is always the biggest event of the year and is returning to the city of elms after a four year absence. A banquet which is held first will be followed by a big rally in the church auditorium. The special guests of the evening will be the Chicago union president, Harry Saxinier, together with each member of his cabinet.

Assure Permanence of Sunday Evening Club



Permanence of the River Forest Sunday Evening club is regarded as assured after its first year. The officers and directors of the club are shown above. Seated, left to right: Max A. Berns, president; Ben H. Badenoch, vice president; John A. Klesert, secretary-treasurer; Albert E. Webster, vice president; J. R. Britton. Standing: W. S. Gerts, Walter C. Rattray, B. W. Armstrong, H. J. Doherty, Dr. L. B. Phelps, F. J. Thielbar, Dr. R. H. Good, and Otto H. Luhman.

QUEEN OF MAY IS CROWNED AT OAK PARK FETE

Playground Children Present Program.

Miss Peggy Carroll was crowned queen of the May at the annual May day festival sponsored by the Oak Park department of playgrounds yesterday afternoon at Eugene Field recreation center, Woodbine avenue and Division street, Oak Park. The program was held in the outdoor theater with about 150 children taking part. It included interpretative and folk dances, a concert by the Eugene Field orchestra, a demonstration of domestic science, and a play, "Prunella," given by girls of the Children's theater, Oak Park.

The event was under the general supervision of Miss Josephine Blackstock, director of playgrounds, assisted by the following playground leaders: Miss Grace Lerch, Mrs. Ralph Millikan, Miss Esther Parris, Miss Leona Riedy and Gordon Smith. The play was directed by Miss Agnes Durham. Members of the cast were selected as the best eleven actors among the children of the four Oak Park recreation centers.

Stevenson Children Take Part.

Children from Stevenson playground who participated in the festival included Ida Laitchin, Laverne Morlesey, Dorothy Jones, Katherine Laitchin, Jeannette Nelson, Jean Kobersstein, Dorothy Kobersstein, Barbara Heugh, Doris Wood, Pearl Altman, William Brown, Gaylord Swem, Morgan King, Tom Delahan, Ray Girven, Lawrence Priester, and Steve Mann.

Representing the Anderson playground were the following: Jean Hughes, Jack Celeste, Charlotte Hamnerberg, Jean Hammerberg, Celeste Steinmetz, Charlene Meuller, Ceraline Crowley, Betty Robertson, Marjorie Jones, Helen Meredith, Betty Jean Lindquist, Marjorie Pusateri, Loraine O'Leary, Gale Atkinson, Betty Atkinson, Marjorie Arney, Orwin Arney, Evelyn Mack, Elaine Kenn, Lester Kenn, Jack Robertson, Felix Weiss, Henry Morris, and Charles Sebastian.

Carroll Children in Cast.

The children from the Carroll playground were Louise Snyder, Marie Stally, Viola Todd, Violet Newell, Jean Stanasach, Anna Mazzi, Doris Bozzo, Vera Henrighous, Loretta Killian, Dorothy Killian, Margaret Cordes, Carol Born, Mabel Leary, Jean McDermott, Norma Bozzo, and Charlotte McMann.

Eugene Field playground children who were included among the participants were Ralph Rhode, Richard Rhode, Harry Vierow, William McAllister, Ralph Berg, Bob Pellequin, Norman Hill, Donald McArthur, John Appleyard, George Ingle, Robert Hoops, Don Hoops, Nim Nielsen, Robert White, and John White.

The cast of "Prunella" includes Geraldine Crowley, Annabelle Tilly, Muriel Brown, Betty Robertson, Phyllis Casey, Doris Franks, Edith Harris, Betty Forberg, Virginia Woods, and Maxine Holt.

Carts Cut Pavements, So Havana Bans Them

HAVANA. — (AP) — The narrow rimmed carts, long characteristic of Cuban roads, have been ruled off the new paved streets of this city because they cut up the surfaces faster than it can be relaid.

WHO SAID IT? When, Where and Why

The Tribune will pay $5 for each quotation printed and $5 for the best answer. Send your answers and quotations to the Who Said It Editor, Chicago Tribune.

WHO SAID:

1. **There are no Alps?**—Kenneth J. Bushman, care Stone, Webster & Blodget, Inc., 33 South Clark street, Chicago.

2. **By God, Sir Earl, you'll either go or hang?**—Judson L. Rose, 1730 West Adams street, Chicago.

3. **Reduce taxation before taxation reduces us?**—Chester Schleff, P. O. Box 131, Gary, Ind.

[Answers to the above quotations will be printed two weeks from today. Answers to last week's quotations will appear next Sunday.]

ANSWERS

Quotation—What's the constitution between friends?

Answer—This was said by Tim Campbell to Grover Cleveland in 1883. Timothy J. Campbell, a Democrat, represented a lower east side New York district in the state senate. When Cleveland became governor of New York state in 1883 Campbell made a request for the appointment of several ward heelers to offices. When Cleveland pointed out to him that to make the appointments would be to violate the state constitution, Tim replied: "What's the constitution between friends?"—**Charles Simon, 1900 Estes avenue, Chicago.**

Quotation—Much may be made of a Scotchman if he be caught young.

Answer—This was said by Dr. Samuel Johnson [1709-1784], English lexicographer. I found the quotation in James Boswell's "Life of Johnson." In the chapter concerned with the year 1772 Boswell writes: "He [Dr. Johnson] would not allow Scotland to derive any credit from Lord Mansfield; for he was educated in England. 'Much,' said he, 'may be made of a Scotchman, if he be caught young.'"

William Murray, first earl of Mansfield [1705-1793], was an English judge, the son of David Murray, a Scottish politician. — **E. Shannon Adams, 3712 South Wenonah avenue, Berwyn, Ill.**

Quotation—Sire, I have never learned to beat a retreat.

Answer—This saying is credited to a drummer boy in Napoleon's army at the battle of Marengo, Italy, on June 14, 1800. Napoleon reached the field to find his advance corps beaten by the Austrians and in full retreat. Just as the day appeared lost for the French, young Gen. Desaix arrived on the field with his cavalry and halted near the place where Napoleon stood. There was in the corps a drummer boy whom Desaix had picked up on the streets of Paris. As the line halted, so the story goes, Napoleon shouted to the drummer boy, "Beat a retreat!" The boy did not stir. Again the commander shouted, "Gamin, beat a retreat!" The boy stepped forward, grasped his drumsticks, and said, "Sire, I have not learned to beat a retreat. But I can beat a charge that will make the very dead fall into line. May I beat it here?"

A moment later the corps swept down on the Austrians. Desaix was slain, but his men won the battle for Napoleon.—**René Sherwin, 546 South Ridgeland avenue, Oak Park, Ill.**

CONGRESS PARK WOMEN LAUNCH GARDEN STUDY

Club Picks Officers and Committees for 1929.

A garden study class is to be conducted by the Congress Park Woman's club this year. This is a new departure in the curriculum of the organization.

The officers elected last month are: President, Mrs. Emmett McGrath; first vice president, Mrs. W. J. Ruse; second vice president, Mrs. J. Brill; recording secretary, Mrs. D. C. R. Parads; corresponding secretary, Mrs. H. C. McNamee; and treasurer, Mrs. W. C. Mielke.

Mrs. Mitchell Reads Play.

At the annual luncheon held recently at the Green Shutters, La Grange, Mrs. John R. Oliver, president of the 6th district of the Illinois Federation of Woman's Clubs, was the speaker of the day. Other features of the program were a short play read by Mrs. H. B. Mitchell, musical numbers given by Mrs. G. Kendall, and brief addresses by the past presidents of the club.

List Committee Chairmen.

The chairmen of the committees appointed by the president are as follows: Community service, legislation and conservation, Mrs. M. R. Hart; public welfare, Mrs. C. W. Voss; American home, Mrs. C. W. Whitford; music, Mrs. H. Wilke; art and literature, Mrs. I. J. Culver; house and social, Mrs. J. Brill; reciprocity, Mrs. H. W. Shroyer; revision, Mrs. J. W. Bell; membership, Mrs. A. B. Kysor; auditing, Mrs. R. W. Jamieson; hospital, Mrs. P. H. Dodge; young ladies' auxiliary, Mrs. H. W. Shroyer, calendar, Mrs. W. J. Ruse; and courtesy, Mrs. G. W. Whitney.

Meetings of the club are held on the second and fourth Tuesdays of each month beginning with the fourth Tuesday of September and ending with the second Tuesday of May.

Disease Declines Steadily in Russia, Authorities Say

MOSCOW.—(AP)—The public health department has reported steady decreases in disease and mortality in Russia in ten years. Since 1914 smallpox has decreased eight times and typhus three times.

CIVIC ASSEMBLY TO BE CLIMAX OF BOYS' WEEK

Medals to Be Presented to Young Leaders.

The climax of Boys' week, which begins in Chicago today, will occur Friday night when community leaders in business, industrial and professional life will gather at the Auditorium theater for a massive civic assembly where high school boys already giving promise of becoming civic leaders in Chicago will be given public recognition.

The various west side community centers of the Austin, Garfield park, Albany park, Wicker park, Norwood park, Logan square, Jefferson park, and other communities all will send leaders in their associations as delegates to the assembly. These representatives will meet at the nearest school building in order to attend the assembly in a body, and the representatives of each community will sit beneath a banner announcing their home district.

Each district will have a boy representative chosen by members of the community center in conference with school officials. The boy will be taken from the high school or junior high school in the district, and in some cases two boys have been selected from one school where one school district includes several communities.

Roosevelt to Present Medals.

Medals will be awarded the boys and pinned on their breasts by Julius Rosenwald in behalf of the civic spirited people of Chicago. Scholarships in political and social science are also to be publicly presented to the three high school senior boys who top the list of all the other representatives selected, and other honors will be accorded the prospective civic leaders of the future.

This civic assembly, the second held this year, is part of the program planned by the Boys' week committee in recognition of the boy in school and citizenship, which is the subject which has been designated for that day of Boys' week. At the assembly Miss Jane Addams will speak on "The Public School: the Safeguard to Democracy."

Distinguished citizens of the present as well as those of the future will be recognized publicly at the assembly. Among those who will receive this honor are: Col. A. A. Sprague, Mr. Rosenwald, Michael Zimmer, warden of the Cook county hospital; Judges Albert B. George and Francis B. Allegretti of the Municipal court, and Burridge Butler, chairman of the Union League club foundation for boys and publisher of the Prairie Farmer.

Pageant to Be Presented.

A civic pageant arranged and directed by Miss Johanna Doniat of Senn High school will also be presented as part of the program.

The assembly is only one of the high lights of the program prepared for Friday. A spectacle and demonstration at Soldiers' field, beginning at 12:45 o'clock, in which more than 50,000 boys and girls from the schools are expected to take part, will provide the first part of this day's activities. There will be a parade, with floats representing every school, park, and many boys' clubs and other organizations of boys. There will be drills by the R. O. T. C. bands, which will play in unison; athletic events, and demonstrations by other high school boys' groups.

The fire department, at 2 o'clock in the afternoon, will stage a real fire, showing the modern methods of fighting conflagration. Ancient apparatus from hand operated pumps to horse drawn engines, as well as the modern motor equipment, will be exhibited and put into action. Following this a music festival, in which high school bands, orchestras, and glee clubs will have a part, will be held at the Studebaker theater.

THE CHUCKLE COLUMN

High school students, send in your best laughs to the Chuckle Editor of The Tribune. Two dollars will be paid for each jingle, joke, or verse printed in the Metropolitan section. Address your contributions to the Chuckle Editor, Metropolitan section, The Tribune. Write on one side of the paper only and print your name and address plainly.

Mother—Billy, go upstairs and comb your hair.

Jolly uncle—You should be like your uncle, Billy. If you didn't have any hair you wouldn't have to comb it.

Billy, thoughtfully—But, then I'd have more face to wash.

MILDRED LAUER,
1545 California avenue.

Mother—Don't ask so many questions, honey. Curosity killed the cat.

Little son—What did the cat want to know, mother?

SADIE TARUSELL,
1301 North Talman avenue.

Imp—Say, why do they measure the sea in knots?

Simp—How else would you expect to get the ocean tide?

WILLIAM MEYER,
4726 North Artesian avenue.

Teacher, writing on blackboard—LXXX, what does it mean?

Tommy—Love and kisses.

GEORGE MARKOWSKI,
1803 West Cullerton street.

Billy's Mother [to Billy, who has come in with his clothes full of little holes]—Billy! What on earth have you been doing?

Billy—We've been playing grocery store, mother, and I was the Swiss cheese.

BARBARA WILHELM,
1311 Howe street.

Examination question — Define island.

Tommy's answer—A piece of land out for a swim.

LORRAINE HOFFMAN,
6041 Berenice avenue.

Stage manager—All right, run up the curtain.

Green stage hand—Say, whatcha think I am, a squirrel?

SOPHIE GERICKI,
1227 North Claremont avenue.

Nervous patient—Say, doc, you may have some trouble with that tooth; it's in there pretty solid.

Confident dentist — Don't worry! Don't worry! I'll get it out if I have to break your jaw.

MYRTLE IRVING,
3040 Warren boulevard.

Auntie—What did you see at the circus, Sonny?

Sonny—Oo, auntie, Katie spilled some peanuts and what do you think the elephant did? He picked them up with his vacuum cleaner.

EDWARD SWATEK,
2435 South Springfield avenue.

Office boy—The boss is beginning to take an interest in me.

Head clerk—Is he?

Office boy—Yep; he asked me yesterday if I work here.

STANLEY FRANDSEN,
6203 North Artesian avenue.

Did you see the Scotchman turn around when the spring birdie said, "Cheep! cheep!"

EDWARD J. LAJTER,
4511 South Whipple street.

Scotty—How much for a hair cut?
Barber—75 cents.
Scotty—How much for a shave?
Barber—25 cents.
Scotty—Shave my head.

HOWARD BRINNAHAN,
1236 West 75th street.

Romeo—You are the sunshine of my life.
Juliet—Ah!
Romeo—You alone reign in my heart. With you at my side, I could weather any storm.
Juliet—Just a minute, my dear. Is this a proposal or a weather report?

WILLA ROSS,
7750 Calumet avenue.

Senior—What motive brought you here?
Freshman—A locomotive.

WALTER HERBURG,
154 West 110th street.

He—Do you girls really like conceited men better than the other kind?
She—What other kind?

LOUISE COOPER,
6004 Harper avenue.

I. W. W. No. 1—I'm for a five day week. How about you?
I. W. W. No. 2—I'm for a five day week day.

MARY KORNIA,
5417 Cottage Grove avenue.

Voice from upstairs—Who's there? Quick witted burglar—Station XYZ now signing off. Good night!

J. VANDER HOUT,
231 West 105th place.

Mary Jane—Mamma, which should I say, "It is me" or "It is I?"
Mary Jane's mamma—"It is I," dear. If you always say that verse you will remember, "It is I," said the spider to the fly."
Mary Jane—But why couldn't I say "It is me, said the spider to the flee."

STELLA GRIESLER,
8730 Colfax avenue.

Geography teacher—Leo, name the chief river of Italy.
Voice from the back of the room—Say Po, Leo.
Leo [brightly]—Sapollo.

RUTH BLOOM,
1011 West 79th street.

Tom—Do you know what kind of monkeys grow on trees?
Tim—Sure, gray apes.

CONSTANCE OLIVER,
6733 South Paulina street.

Frosh—Why is a girl's lover called her suitor?
Soph—Because he either suits her or he doesn't.

ALBIE HORA,
5350 South Lincoln street.

It was the dramatic climax of the scene. "Bread," cried the heroine. "Give me bread! I am starving!" And then the curtain came down with a roll.

ROBERT SELINE,
7219 Ellis avenue.

Jack—I'm absolutely broke. Will you let me have $10 of the money you have been saving for a rainy day?
Jim—Sorry. It rained yesterday and I spent it.

DONALD C. IRELAND,
55 East Marquette road.

Fred—Do you think the candidate put enough fire into his speech?
Ted—Yes, but not enough of his speech into the fire.

WILLIAM SCHWEDA,
4742 Magnolia avenue.

RESTAURANTS — Downtown

Your Fortune Told at
WISHING CUP TEA ROOM
67 EAST LAKE STREET
Restful Environment — Delectable Food
Luncheon 75 cents, includes reading of tea or coffee cups
The Wishing Cup, like the Wishing Well
Weaves a charm, and holds a spell,
To make your wishes all come true,
Come in and let the tea leaves tell
The fortune that's in store for you.
Our famous readers
Madame Neva—Angie
Marjorie—Anavar
and others
tell the past, present, and future
Special parties by arrangement
Daily — 11 A. M. to 8 P. M.
Sunday — 2 P. M. to 8 P. M.

Golden Pheasant Inn
N. E. Cor. Clark and Madison Sts.
In the Heart of the Loop
Dine and Dance
No Cover Charge
Wonderful food — and nicely served.
Our Special $1.00 table d'hote dinner will certainly appeal to you. Either American or Chinese.
Luncheon Served from 11 A. M. to 3 P. M. Daily—65c

CHOP SUEY
HUNG FONG LO CO.
RESTAURANT
350 So. State St.
(Corner Van Buren)
When in the loop stop in for some of our justly famous Chinese Food. We serve over 300 Chinese dishes alone.
The atmosphere of the Orient predominates in our teakwood setting.
Business Lunch 65c
Weekday Dinner $1.00
Sunday Dinner $1.25
HONG YICK, Mngr.
For Reservation—
Wabash 10257

RESTAURANTS — Oak Park

The Chateau
Dining Room
330 N. Austin Blvd.
OAK PARK
For a Real Sunday Dinner, choicest foods, liberal portions, attractively served in a "MODERNE" environment.
A Dinner you will thoroughly enjoy at $1.00, $1.25 and $1.50. Every Sunday from 12 m. to 8:30 p. m.
Today's Menu
Celery—Olives—Radishes—Almonds
Fruit Supreme Cocktail
Consomme St. Germain
Choice of
Roast Vermont Turkey with California Crab Apples
Famous Milk Fed Chicken, Hunter Style
Roast Sweet Cured Ham, Champagne Sauce
Broiled Delaware Shad Roe
Cold Poached Eggs a la Walter
Pineapple Water Ice
Au Gratin or Potatoes Chateau
Cauliflower Polonnaise
New Green Peas, Drawn Butter
Perfection Salad
Hot Rolls
Choice of Desserts
Strawberry Shortcake
Apple or Butterscotch Pie
Lady Baltimore Cake
Vanilla or Chocolate Ice Cream
Cheese and Toasted Wafers
Coffee—Tea—Milk
We Serve Excellent Luncheons and Dinners
WEEK DAYS
Club Breakfast 7, 11 a. — Luncheon 11:30, 2:30
Dinners 5:30, 8:30—75c, $1.00, $1.25

BERMAN'S FUR SHOPPE
160-162 N. Cicero Ave.
OPEN TUES. THURS. & SAT. UNTIL 10 P. M.
Store Your Furs with Us for Safety and Long Life
Don't take chances with your furs. Put them in the Largest Fur Storage Vault in the finest Fur Shop outside the loop.
Have your Furs stored and cleaned the FURRIERS' WAY
Call Austin 1764 our messenger will call
A SPECIAL OFFER!
We will clean your fur coat—clean the lining—glaze and store all for $15
Buy Your Fur Coat Now!
and pay for it during the summer months
We have a complete salon of Fine Furs you shouldn't see at Berman's.
BERMAN'S are famous for FINE FURS. A deposit will secure any fur until wanted.
We Guarantee Our Work
Our Prices Are Lowest
We carry insurance against all loss while in our care.

Austin

SARATOGA CAFE
Where Quality and Service Reign Supreme
5005 W. Lake St., Chicago, Ill.
Phone Austin 0957

Near West Side

Phone: Haymarket 10188
Gregory Salamo's
Roma Pavilion Restaurant
Spaghetti and Ravioli
Special Table d'Hote Every Day
814 West Polk St., Chicago, Ill.

Roosevelt-Kedzie

Eat at a Modern
VEGETARIAN RESTAURANT
Avoid a deficiency diet. A high vitality diet is not in meats.
3136 W. Roosevelt Rd.

Permanent Wave, $3.50
Complete with Shampoo and Finger Wave. No other charge. No waiting.
Genuine
Ocean Wave Method $5.00
Eugene Method $5.00
Also the New
French La Perfex Wave $5.00
This ad when presented will entitle you to the reduction.
Ocean Wave Beauty Shop
1530 N. Crawford—Near North Ave.
Phones Belmont 9000-9016

South Park Way and 47th | South Park Way and 47th

Dine and Dance at the
Chin Chow Cafe
South Center's Smartest Chinese Restaurant
South Parkway and 47th
Listen to the tunes of Bud Byron's Orchestra and see the wonderful entertainment. No cover charge at any time.
Lunch 11 A.M.-2:30 P.M. 50c
Dinner 5 P.M.-8:30 P.M. $1
Sunday Dinner $1.25
Open from 11 a. m. till Dawn
CHANG HONG, Mgr.

ANTI-MOSQUITO WAR DECLARED IN SUBDIVISIONS

Des Plaines Valley to Wipe Out Breeding Places.

The "subdivision mosquito" must go if the outlying districts of Chicago are to be rid of the insect tribe which is now preparing for its annual invasion. This edict was set forth by J. Lyell Clarke, sanitary engineer, at the recent meeting of the board of trustees of the Des Plaines Valley Mosquito Abatement district, organized under a state law a year ago.

"Heretofore," says Mr. Clarke, "we have considered the nuisance as being entirely due to the Des Plaines river and Salt creek, but our findings last year show conclusively that negligence on the part of real estate subdividers is the principal cause of mosquito breeding in the populated territories."

Lists Breeding Ground.

Among the prolific breeding places of the subdivision mosquitoes cited by Mr. Clarke were the following tracts:

South of La Grange, between Brainard and East avenues.

North of Brookfield, between the Indiana Harbor Belt line and Maple avenue.

East of the Riverside Golf club, between First avenue and Maple avenue on both sides of Twenty-second street.

On both sides of North avenue in River Forest and Oak Park.

The facts procured from investigations have been placed before the various subdividers, said Mr. Clarke, and coöperation has been promised which will bring about drainage from the interior of the tracts to corner catch basins.

Increases with Population.

"The mosquito as a nuisance has increased with the increase of population," explains Mr. Clarke, "for without a 'blood meal' he cannot reproduce. We have pictured him as being due to the river and the steam because all the diseases carrying type deposit their eggs on a water surface. We have been rid of the malarial mosquito in the Chicago vicinity for some time years back. We still have the river mosquito to contend with after long dry spells, but the chief breeding places are now elsewhere.

"The river mosquito has been imported from the tropics. He is the house entering type. He thrives in polluted water because the fish—his enemy—have been killed.

"The subdivision mosquito goes after the gardener and the golfer. Water that stands for a week in a grassy area is enough for this mosquito to accomplish mass production. That she deposits her eggs in depressions—we know; perhaps she deposits them all over the ground. The eggs, we have found, may lie dormant for a year and hatch during the warm rains of the following year. When those rains come, the eggs hatch all at once and within an hour. And the average life of Mr. Subdivision Mosquito is thirty days.

300 Acres Oiled Last Year.

"After a rain has filled the depressions of a subdivision, the eggs will hatch within seven to ten days if the territory is not oiled. That is why this mosquito is such a burden. Eleven hundred acres of grassy territory were flooded in the district last year and—within the period allowed to combat the menace—we could oil only 300 of the acres.

"Aside from the subdivision problem, there are, of course, numberless wet lots between houses. It is difficult to take care of the individual wet lot situation, but the subdivision problem is something that permits of advantageous coöperation.

"There are probably 135 species of mosquitoes in the United States," adds the engineer. "There are about 36 species in Illinois. There are about 13 different species in the Chicago area. Perhaps of the 13 species, but six give trouble.

Mass Production.

"The mosquito of the polluted streams winters in sheltered places. The female lays from 150 to 300 eggs. The batch will emerge within 13 days under proper conditions. That batch will pyramid. The peak of production is reached about the middle of July.

"It is not an easy battle. The mosquito was here early and, as I have said before, has increased with the increase in population. The past year, however, has given us an opportunity to learn the habits and ways of the various species that infest the district, and this knowledge gives us the chance to combat their ways. If we can do away with the breeding grounds of the subdivisions we will, I feel, have taken a big step toward ultimate victory."

The official campaign to abate the mosquito nuisance for the benefit of citizens in the Des Plaines valley has been undertaken by a duly appointed board composed of the following: Dr. S. S. Fuller of Riverside, president; Ben R. Badenoch, River Forest, secretary; Otto McFeely, Oak Park, treasurer; Walter P. Saunders, La Grange; Dr. Robert L. Reynolds, Maywood; J. Lyell Clarke, Riverside, engineer; Thurlow G. Essington, Chicago, attorney.

Covers Large Area.

The Des Plaines Valley Mosquito Abatement district includes an area of 76.5 square miles, and has a population of 200,000 people. Its topography for the most part is flat with some hilly sections. The Des Plaines river—a polluted stream—flows south through its entire length, while Salt creek—also a polluted stream—comes down from the northwest and joins the Des Plaines river near the center of the district.

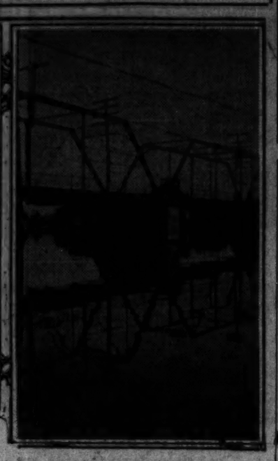
There are twenty-two villages in the district. A laboratory is maintained at district headquarters in Riverside, where all experiments are carried on.

The streams of the district were flushed often last year. Breeding in the Des Plaines river was controlled. A severe test, however, was placed upon those engaged in house-to-house inspection. A summary of this inspection disclosed that of the 97 lily ponds not stocked with fish, 73 per cent were found to contain larvae at some time during the season, in the majority of cases early in the spring. Larvae were found in 55 per cent of all barrels, 50 per cent of all pools and 37 per cent of all receptacles.

HERE'S A PRIZE FOR DICK AND PRINCE







"Me and My Boy Friend," showing Richard E. Hansen, 1630 North Meade avenue, and his dog Prince, won the first prize of $5 this week in The Tribune's spring picture contest for amateur photographers of the west side. The picture was made by Richard's father, William Hansen. The second prize of $3 went to Mrs. Ralph Triska, 3012 North Lotus avenue, for a picture of Jean Triska, 2 years old. A reflection picture of the bridge across the Fox river at McHenry, Ill., won the third prize of $2 for Mrs. I. M. Cunningham, 2031 North Kedzie avenue.

THESPIAN



MISS HELEN CHRISTESON.

Miss Helen Christeson, daughter of Mr. and Mrs. C. L. Christeson, 820 South Elmwood avenue, Oak Park, will take the part of Anton, owner of the curiosity shop, in the children's play, "The Fire King," to be presented by student players of National Kindergarten and Elementary college, Evanston, in the Kenneth Sawyer Goodman theater next Saturday morning. Proceeds of the play, which is an adaptation of the story of the Nuremberg stove, will be devoted to the building fund of the college.

GRACE CHURCH TO CELEBRATE 25TH BIRTHDAY TODAY

Today marks the twenty-fifth anniversary of the organization of Grace Evangelical Community church, Wrightwood and Kimball avenues. Festivities will open with a morning service preached by Dr. G. B. Kimmel, president of the Evangelical Theological seminary, whose subject is "The Church a Vital Factor in Community Life."



REV. J. ALFRED NANSEN. STAFFORD PHOTO

Supper will be served at 6 o'clock by the ladies Aid society to members and friends of the church and a male quartet, "Old Timers," will sing several numbers, followed by informal discussion of the early days.

The Rev. J. Alfred Nansen, pastor of the church for the last seven years, will be the speaker at the evening service. The church orchestra, under the direction of W. H. Wilton, assisted by the quartet, will give a special musical program.

The entire church has been renovated for the occasion with a new paneled ceiling, rebuilt choir and pulpit loft and the auditorium redecorated. Mrs. J. J. Hoffman, one of the charter members, is expected to read at the morning service, a history of the church from its beginnings with but nine members and no church building to the present day.

Albany Park Residents Organize Tennis Club

A tennis club for residents of Albany Park is being organized, Robert De Blois, 2104 Sunnyside avenue, recently elected secretary, announced last week. The club has entered a team in class D in the Chicago Tennis association, and membership in the organization will entitle a player to enter any tournament sanctioned by the United States Lawn Tennis Association, Mr. De Blois said.

Resurrection Academy Juniors Honor Seniors

The junior class of Resurrection academy, Norwood Park, entertained the senior class at a luncheon given at the Rogers Park hotel on May 8. The toast to the senior class was given by Miss Gertrude Gerken, junior president, and the response was made by Miss Marie Jarecki, senior president. The luncheon was followed by a theater party.

Seaport of Antwerp Will Build Airport

ANTWERP, Belgium — (AP)—Antwerp, which is to hold jointly with Liege next year a world's fair commemorating the centenary of Belgian independence, will have for this occasion a first class airport.

EDUCATOR SEEKS BIG CITY COLLEGE FOR WEST SIDE

Favors Using School Land in Austin.

The board of education holdings in Austin should not be sold to permit the building up of the district between Addison street, Roosevelt road adn Cicero and Laramie avenues, but should be held by the board and used as a site for a great municipal college. William J. Bartholf, president of Crane Junior college, made this statement before members of the West Side Kiwanis club at the Midwest Athletic club last Tuesday and asked the club to back a movement to get such a college for the west side.

"Residents of Austin are demanding the sale of the school land which has remained vacant for many years on the ground that it retards progress and keeps the community from being either a prosperous business center or desirable residence section," he said.

Would Boom Business.

"If a large municipal college were built on the land, it would mean more to the west side than the sale of the property for private use. A municipal college such as New York and other large cities have would bring more than 20,000 people a day into the west side," he continued. "This would certainly not block improvement, but would stimulate growth far better than would the sale of the land.

"A few million dollars spent for good educational buildings would be an expenditure of great benefit to the west side and would at the same time provide facilities for higher education now lacking in our city," Mr. Bartholf concluded.

Following Mr. Bartholf's informal message, the group was addressed by Christian C. Paschen, building commissioner. He continued in the same strain by saying that the west side was afforded at the present time its greatest opportunity to forge ahead over other sections of the city.

More than 200 hotels and large apartment buildings have sprung up on the west side in the last two years, he said, and residents of the district should do all in their power to make it still more desirable as a center of population.

Other Communities Overbuilt.

The north and south sides are already overbuilt, leaving the west side as the best prospective center of population and business in the future, he said.

When the new building code is completed and put into operation by his department, Mr. Paschen said, it will be possible to construct buildings of every type cheaper in Chicago than anywhere else in the country. This code will probably be completed by August, he added. At that time it will be submitted to local groups throughout the city for their approval, and suggestions from them will be welcome, according to Mr. Paschen.

Berlin City Budget Based on 5,000,000 Population

BERLIN.—(AP)—The 1929 budget of this city was drawn on the basis of an increase of 90,000 in population in one year, making Berlin a city of almost 5,000,000. The total was $385,800,000.

PRIZES OF $5, $3, $2 OFFERED BY TRIBUNE FOR SPRING PHOTOS

In the spring a photographer's fancy turns to pictures of the first robin, early gardens, Mary and Jane skipping rope, and evidences of spring fever.

The Metropolitan section of The Tribune now offers prizes weekly for spring pictures. The Tribune will pay $5 for the best photographs on this general subject taken by an amateur. It will pay $3 for the second best and $2 for the third best.

Address pictures to Photo contest, Metropolitan section of The Tribune. The name and address of the photographer should be written plainly on the back of the print as well as the names of all persons in the picture.

The contest is open only to amateurs and the editor will be final judge. Theme, treatment, and clearness of the print all will be taken into consideration. No pictures will be returned.

Elmhurst Legion Auxiliary to Stage Poster Contest

The Elmhurst unit of the American Legion auxiliary announces a poster contest which will be put on in the art department of the York Community High school. This contest is to stimulate the interest of the younger folks in a day set aside once a year to pay tribute to the men who have died throughout the nation in its defense. All posters entered in the contest by the art students will be displayed in windows of the business houses. Prizes will be awarded to the winning students on Memorial day.

MOTHERS SEEK $1,000 TO SEND BAND TO DENVER

$5,000 Already in Fund for Harrison Boys' Trip.

Eighty-five mothers of players in the Harrison High school band are working on a last minute effort to complete a fund of $6,000 needed to send the band to Denver, Colo., next Tuesday morning to take part in the national high school band contest which will be held there Thursday.

With $5,000 already in the fund through the efforts of the women, students and local business men, a benefit day will be held at the Atlantic theater, 26th street and Crawford avenue, tomorrow to raise the remaining $1,000 necessary to pay for the trip. Tickets are being sold throughout the entire Lawndale district, and Schoensteadt Brothers, owners of the theater, have given over the house for tomorrow's five performances.

Entire District Coöperates.

The money rasing campaign at the school last week, which netted the $5,000, included concerts by the band, a play, and an organized drive to obtain contributions from local business men.

The entire district is coöperating in the drive, according to Mrs. Joseph Jakes, president of the Harrison Band Mothers' club. Other women in the group active in the work are:

A committee on arrangements includes: Mrs. Jakes, Roderick A. Ginsburg, and Leonard Serdiuk of the Harrison Alumni association; Joseph Klicka, president of the southwest chamber of commerce; Ald. John Toman [34th] and Anton J. Cermak, president of the Cook county board.

Another committee working among students of the school in a separate campaign includes: Edward Bartik, Charles Bendler, Louis Copek, and Tony Rudnick of the student body, and Fred Blenkinsopp, dean of boys, representing the faculty.

Leave Tuesday Morning.

The band will lead a group of more than 1,000 students to the theater tomorrow afternoon, and if sufficient funds are raised, they will board a train for Denver Tuesday morning.

Harrison's musicians became eligible to enter the national competition for the first time recently when they placed second in the Chicago High school band contest. John H. Barabash is director of the group.

Field's Lay Cornerstone for Building in Oak Park

The corner stone of Marshall Field & Co.'s new building at Lake street and Harlem avenue, Oak Park, was laid with considerable ceremony last Tuesday. O. C. Brasse, president of the Oak Park Chamber of Commerce, named a special committee to attend.

OAK PARK HIGH'S YEAR BOOK TO BE 'BIGGER, BETTER'

The editors of the Annual Tabula of the Oak Park and River Forest township high school promise a bigger and better book this year. They declare it will have more pictures and will contain facsimiles of the handwriting of both the faculty and seniors.

Mr. Kimball is faculty adviser and the staff includes Wallace Carrithers as editor-in-chief; Barbara Braun, assistant editor; Elliot Hirsch, art editor; Eleanor Walker, assistant art editor; Richard Bradley, feature editor; Grace Beasley, girls' athletics editor, and Fred Hill, boys' athletic editor.

Arthur Heyer, John Miller, and Frank Miller make up the photographic staff.

The junior editors are: Genevieve Bazrout, Eleanor Slingluff, Betty Luff, Catherine Clark, Jane McGregor, Josephine Deschleba, Franklin Lounsbury, Walter Lunde, Henry Thielber, John Nagel, Jack Prohaska, Robert Kinderman and Tom Osterholm.

The staff which has trailed seniors and ferreted out suitable quotations to apply to each of them is made up of Glenne Andrew, Virginia Stone, Eleanor Welch, Doris Fogerson, Ruth Rau, Preston Kampmeyer, Ted Le Boy, Harry Johnson, Harry Chesley, Merle Hubka and Jamison Plumely.

Oak Park Lions Will Elect Officers on June 6

Election of officers of the Lions club of Oak Park will take place at a meeting on June 6. The candidates selected by the nominating committee are: president, Dr. N. M. Maxson; first vice president, E. H. Mundt; second vice president, J. H. Brennan; treasurer, W. C. Schneider; secretary, Floyd Francisco; and directors, Dr. C. D. Render, Dr. H. J. Stewart, and H. W. Beecher. Members of the club are planning a day of recreation at the Oak Hills Golf club next Wednesday. The committee which is looking after details of the outing is made up of D E. Willet, Floyd Francisco, H. W Meyer, and Dr. M. M. Voorhees.

ARRANGES PARTY



MRS. ARTHUR W. M'GRATH.
[Langston Photo.]

A card party for the Rosary college chapel fund will be held by the auxiliary of the college next Saturday at the home of Mrs. Edwin E. Wood, 1447 Ashland avenue, River Forest. If the weather is favorable, tables will be arranged on the lawn. The committee in charge is made up of Mrs. Wood and the following: Mrs. William Hardy, Mrs. James Shea, Mrs. Herbert Redding, Mrs. Arthur W. McGrath, Mrs. Daniel Sheahan and Mrs. Magliore Beaudoin. The card party will be the last social gathering of the auxiliary this season.

Officers of the organization are: Founder, Mrs. William Hardy; honorary president, Mrs. Edward Hines; president, Mrs. Lee Cupp; first vice president, Mrs. William S. Hefferan; second vice president, Mrs. Lawrence G. Harvey; third vice president, Mrs. Harry I. Ryan; recording secretary, Mrs. Magliore Beaudoin; corresponding secretary, Mrs. William C. Comerford; assistant corresponding secretary, Mrs. James A. Rategan; financial secretary, Mrs. Daniel Sheahan; and treasurer, Mrs. Leonard P. Lyon.

LADY OF MERCY D. OF J. CIRCLE INITIATES TODAY

Our Lady of Mercy circle, No. 261, Daughters of Isabella, will hold its fourth annual initiation and banquet this afternoon and evening at the Illinois Women's Athletic club. The initiation will be at 2:30 p. m., and the banquet at 6 p. m. Mrs. Catherine Walsh, 239 South Racine avenue, is chairman of the affair, and Miss Marie Hughes, co-chairman. Among the special guests expected to attend are: The Right Reverend Monsignor C. J. Quille, the Rev. J. P. O'Donoghue, the Rev. E. Broderick, the Rev. W. J. McNamara, the Rev. T. J. Malloy, the Rev. D. Stokes, the Rev. George Parker, the Rev. W. Croarkin, the Rev. D. J. Hoover, James C. Kearns, and M. S. Szymczak.



MRS. CATHERINE WALSH. [Bayhuff Richter.]

3 ONE-ACT PLAYS GIVEN BY YOUNG PEOPLE'S LEAGUE

Three one-act plays were presented at the Grace Evangelical church, 60th street and Homan avenue, Friday evening by members of the Young People's league. The leading roles were played by Miss Dorothy Allert and John Limkas.

The dramatic program at the church will be continued this week when the Aweont Campfire Girls will collaborate with the Boy Scouts of troop 642 to produce "An Old Fashioned Mother," by Walter Ben Hare, Thursday night, and "Kempy," a well known stage success based on "Little Old New York," on Friday night.

Part of the proceeds of each play will go to the church building fund.

2nd Floor
FUR COATS Remodeled
$50
Our Expert Remodeling and Repair Dept. will transform your old Fur Coat into a smart New Fur garment at a comparatively trivial cost.
STORAGE FREE!
Fur Coats Relined, $15
Including Skinner's Satin or Crepe.
DON'T WAIT! BRING IN YOUR FUR COAT NOW!
We call everywhere FOR STORAGE and give estimates on repairing.
MARBRO MODERN FURS SHOP STORAGE
4124 W MADISON ST
Open Tuesday, Thursday and Saturday Evenings

CREDIT GIVES YOU STYLE



The conditions which enable us to offer our customers smart apparel at lowest prices on credit are distinctly unusual. . . . We manufacture; every garment and every suit, coat, ensemble and dress is styled by our specialists. We own our building and pay no rent. Here is the logical place to dress modishly on credit.

Buy a good suit from us rather than a cheap suit for all cash



Smart Dresses
You'll always find an interesting collection of the approved modes in dresses and ensembles at Feldman's and the low prices will amaze you. From $12.50 up.

Snappy Suits
The well groomed man will appreciate the suits Feldman's offer. Finely tailored, newest weaves, conservative and collegiate styling. You must see them. Some at $22.50.

FELDMAN'S
544 ROOSEVELT ROAD
Corner Clinton St.
Drive over—parking space, no time limit.
Open Tuesday, Thursday, Saturday Evenings
Open Sunday Morning

Monday Sale
COATS
An Extraordinary Event That Offers Choice Groups of Regular Stock Quality at Tremendous Reductions, Many Below Wholesale Cost

Women's Sizes 36 to 46 — Misses' Sizes 14 to 20

at $48
Reductions ⅓ to ½
Group at $48 is particularly important for its variety, smart fashions and price attractiveness. There are distinctive models, excellently tailored, trimmed in Squirrel, Fitch, Broadtail, Mole, and Galyak.



Coat below. Sylvia Cloth with Squirrel. Priced $48.



Kashmir Fabric with Galyak fur. Priced $38.

Sylvia Fabric with Scarf of Silk and Cloth. Priced $28.

at $38
Here are coats with distinguished fashion features, accomplished by intricate seaming or tucking. Smart fur collar treatments, as in the coat sketched, or furless modes wherein fine fabrics and excellent tailoring produce smart effects.

at $28
In this group, marked for its value, one finds individual, youthful modes, exquisitely tailored. Smart new fabrics, scarfs, bows, and other individual touches give these greatly reduced coats fashion prestige.

200 Dresses in Three Great Value Groups, $17, $23, $33

Johnson & Harwood
1st and 3d Floors — Pittsfield Bldg.
37 North Wabash Avenue—at Washington

DEDICATE TODAY FIRST UNIT OF GARDEN CHURCH

Western Springs Plant to Be Finished This Year.

BY ONEY FRED SWEET.

This morning will be dedicated the church unit of the new First Congregational church of Western Springs. Dedication ceremonies will extend throughout the week.



THE REV. JOHN WELLS RAHILL.

The structure, handsome in design and with a landscaping plan expected to cause it to be called "A Church in the Garden," has been built at an approximate cost of $100,000 and fulfills what has been a dream of the congregation for a decade. According to plans, the total enterprise, which will include a second unit providing equipment for a church school and social activities, will be completed sometime this year.

Although Western Springs has seen great development recently, its charm has been carefully retained, and George T. Elmslie, architect of the building to be dedicated today, has considered the restful surroundings in working out an adaptation of the Gothic English village church. Eventually there is to be a set of chimes in the tower.

The new edifice, built of Lannon stone of cruciform shape, takes the place of the quaint wooden structure at Grant avenue and Chestnut street which has served for fifteen years. The new church is located on Chestnut street, between Woodland and Central avenues.

Noted Ministers to Speak.

The dedication services start this morning with a consecration service, the sermon to be preached by the Rev. Robert J. Locke, D. D., superintendent of the Congregational churches of Illinois. In the afternoon there will be a dedication address by the Rev. Ernest G. Guthrie, D. D., general director of the Chicago City Missionary and Extension society. This will be followed by the ritual of dedication by the people, chorus choir, and pastor, the Rev. John Wells Rahill.

Wednesday night at 8 o'clock will be held a community recognition service sponsored by the Pilgrim club. The address on this occasion will be given by the Rev. Vernon W. Cooke of Peoria, Ill. A reception in honor of the Rev. Mr. Cooke, a former pastor of the Western Springs church, will follow the address.

On Friday night the new organ will be dedicated when there will be a recital by William C. Barnes, and Eugene Dressler, tenor, will be heard in a group of songs. The $10,000 organ was made possible by the gift of the late Horace A. Stocker of Western Springs.

The Rev. W. E. Gilroy Next Sunday.

The address next Sunday morning will be given by the Rev. George L. Cady of New York City, and the afternoon service will be conducted by the Rev. William E. Gilroy of Boston, editor in chief of the Congregationalist. The Congregational churches of greater Chicago will be invited to send pastors and delegates to worship with the Western Springs folk on this occasion.

W. G. Carrel was general chairman of the building committee for the new church. Charles Graham was vice chairman. Other members were Charles Breed, planning; Fred Reeve, finance; the late Thomas A. Ford, building, and E. C. Patterson, campaign fund. As chairman of subcommittee for campaign funds Mr. Patterson raised the sum of $76,000 in pledges.

The original building fund consisted of a sum left in 1918 by the late Horace A. Stocker which has grown until it has reached $16,000.

Much credit is given the Lyonsville Congregational church and one of its pastors, the Rev. J. C. Armstrong, for the beginnings of the Western Springs church. The Lyonsville church early instituted preaching services in the village, usually on Sunday afternoon, in a school house on Chestnut street.

In 1883 an organization was formed, called the Western Spring Christian association, which soon included a number of religiously inclined, among them several Friends. John L. Atwater, J. S. Brockway and John C. McClelland were largely responsible for bringing about this organization. Lyonsville continued to send over its preachers and meetings were held with considerable regularity.

Church Organized in 1887.

In 1887, however, the Friends having built a church of their own, a meeting was called for the purpose of considering an organization of the Congregational form. Forty-six persons promised to unite with such a church. The council held to further the establishment of the church contained the names of the Rev. J. C. Armstrong, the Rev. F. W. Gunsaulus, the Rev. Arthur Little, the Rev. W. E. Silence, the Rev. J. Montgomery, and Robert Vial.

In December, 1887, the Rev. P. W. Perry was called as pastor and services were held in the school house. When the trustees decided to move the school building and make room for the stone structure now standing at Grand avenue and Chestnut street, the organization found itself without a home. To meet the emergency, Mr. Atwater offered the use of a tent which was set up on his lawn. That was the celebrated locust year, and often in the summer Sunday evenings the din of myriads of insects was a queer accompaniment to the preaching and singing. Also as fall approached the chilly nights caused the worshipers to shiver.

The school house was finished by September, except for a large upper room to be used as a school hall. A fund raised for a new church was diverted to the purpose of finishing the hall, in return for which the church was given the use of the room without further charge.

First Building Erected in 1895.

When the time came that the school board desired to use part of the hall for a needed school room, thoughts of a new home began to take shape. A lot was donated, funds were generously given and in June, 1895, the church on Grand avenue was completed. A pulpit Bible, donated at this time by Mrs. Martha Wells, remained in use until 1925.

Following the Rev. Mr. Perry as pastor, the Rev. F. P. Jolley, a student in Chicago Theological seminary, served for a year. He was succeeded by the Rev. H. Jay Withington, who continued until 1902, the Rev. William S. Wescott served from 1904 until 1909. Then came the Rev. W. W. Schumaker of the Lyonsville church, who remained until 1916.

It was in 1916 that Dr. Perry, beloved pioneer pastor, died. The Ladies' Social circle asked that an organ fund then being raised, be made the nucleus of a memorial to Dr. Perry and this was favorably voted upon by the church.

Former Pastor Aided in War.

The Rev. Ralph Andre Harris became pastor in 1916. When the world war came, the Rev. Mr. Harris was given a leave of absence that he might work with the Y. M. C. A. in France. The church lost one of its staunch members—Harry G. Maxted—in battle, and it is after him that the local Legion post is named. The Rev. Mr. Harris, returning from the war, continued in his pastorate, being succeeded in 1920 by the Rev. Vernon W. Cooke.

It was during the Rev. Mr. Cook's pastorate, that steps were taken toward building a new church. The present pastor, the Rev. Mr. Rahill, has worked arduously for the culmination of the congregation's hopes and he has been aided by a group of enthusiastic and practical minded men.

The Rev. Mr. Rahill became pastor in September, 1926. Born in Cleveland, O., in 1889, he was graduated from Williams college in 1912 and from Yale in 1916. During the world war he was engaged in war service in Russia. Returning home, the Rev. Mr. Rahill, was called to the pastorate of Central Congregational church in Topeka, Kas., a church made famous by the ministry of Charles M. Sheldon, author of "In His Steps"—and during his pastorate in Topeka, the Charles M. Sheldon community house was built.

Today is a day of rejoicing for the energetic and able young pastor and for the congregation—some of whom recall the services held in the cramped seats of the schoolhouse and in the chilly tent.

"The Church in the Garden" is an achievement of which the entire village can be justly proud.

PLAY PRESENTED BY MOTHERS' CIRCLE



The William H. Hatch Mothers' circle of the Hatch school, Ridgeland boulevard and Berkshire street, Oak Park, presented "Bobbed Hair" in the school auditorium last Tuesday. The principals in the cast are pictured above. Standing, left to right: Mrs. Floyd Anderson, program chairman; Mrs. Paul B. Parks, Mrs. H. D. Wilmot, Mrs. O. J. McCalla and Mrs. J. B. Johnson, coach. Seated: Mrs. Fred Gertz, Mrs. E. A. Johnson, Mrs. Peter Kreischer and Mrs. E. J. Sterba.

[TRIBUNE Photo.]

Junior High Students Give "Ye Faire at Kelvyntown"

"Ye Faire at Kelvyntown" was presented by students of the Kelvyn Park Junior High school, 4343 Wrightwood avenue, Tuesday and Wednesday nights. The "Faire" consisted of a play written by Miss M. Urquhart, sponsor of the dramatic club, and an exhibition of work done in the various handicraft clubs of the school. One hundred and fifty students took part in the play, including representatives of the 43 student clubs. Miss Mymeth Lee, Wilbert Jensen, Alex. Wales, Clarence Guse, and Richard Eichman took leading roles. At the conclusion of the performance the audience was invited by song to attend the exhibition held in the corridors of the building. C. E. Lang is principal of the school.

MOTHERS' CIRCLE OF HATCH SCHOOL NAMES LEADERS

Mrs. Floyd Anderson was elected president of the William H. Hatch Mothers' circle at Hatch school, Ridgeland boulevard and Berkshire street, Oak Park, last Tuesday. The other officers chosen to serve with Mrs. Anderson are: Vice president, Mrs. J. Carr; secretary, Mrs. O. Feutz, and treasurer, Mrs. E. P. Jorgensen. The chairmen of the various committees are: Membership, Mrs. Fred Lee; house, Mrs. E. J. Kunzer; social, Mrs. P. F. Wells, and publicity, Mrs. E. A. Johnson. According to Mrs. Anderson the club has increased its membership 100 per cent during the last year. Meetings have been suspended for the summer months.

Marathon to Feature Portage Park 4th Fete

Notice went out last week from the executive committee of the Portage Park Independence Day Celebration association that all bids for music, fireworks and concessions must be made by the evening of May 20, at the Portage Park field house, Irving Park boulevard and Long avenue. Entries for the ten mile marathon arranged for July 4 by Commissioner John J. Butler and officials of the A. A. U. are now in order according to officials of the association. The race is to start at the edge of the loop and end at Portage Park. The marathoners will receive the following awards: First, diamond medal; second, ruby medal; third, gold medal; and fourth to tenth, silver and bronze medals.

TELLS DETAILS OF NEW PLAN OF STREET REPAIR

Wolfe Addresses Letter to West Side Clubs.

What west side property owners may expect in the matter of resurfacing streets by special assessment, according to the plan of Richard W. Wolfe, commissioner of public works, was outlined in a message sent to more than 100 civic groups of the west side Wednesday.

"To relieve the property owners from the heavy expense of an entirely new street, the following plan is presented," the commissioner said:

"If the citizens owning property fronting on a macadam street desire to have the street resurfaced and will make application to the commissioner of public works for such resurfacing, indicating that they will pay the cost, the commissioner will cause a careful estimate of the cost of the resurfacing to be made.

"This estimate will be furnished the citizens, and if they will collect the funds and deposit the same with the city, a permit will be issued for the street so designated to be resurfaced.

"The asphaltic mixture will be sold to the citizens by the city asphalt plants at the price of $10 per ton delivered on the job.

"A certified statement will be prepared covering the weight of the mixture delivered and used, and the exact expense of labor in connection with the resurfacing work. If there is a balance due the citizens it will be refunded. There will be no charge for general supervision or use of equipment, and the citizens will secure a resurfaced street for the bare cost of materials and actual cost of labor.

"The cost of the work is approximately $2.30 per square yard of pavement laid. Depending on conditions, the cost per front foot to the property owner on each side of a 30 foot street will be from $4.10 to $5."

Schurz Students Inspect Airplane, Auto Factories

Four members of the Aviation club of Schurz High school, Emil Sallise, Robert Beaudette, Leo Mountain, and Dan Harper, recently made a trip to Detroit to inspect the Ford airplane and automobile plants. Among the many objects of interest viewed were the Josephine Ford, the plane in which Commander Richard E. Byrd flew over the north pole.

RESIDENTIAL REMODELING

PORCH ENCLOSURES

CROWN FRAME GARAGE
$169.00 AND UP BUILT ON YOUR LOT
$1.00 DOWN 2 Years to Pay



CROWN BRICK GARAGES
20x20 2-Car BUILT ON YOUR LOT
$498.00
$1.00 DOWN 2 Years to Pay



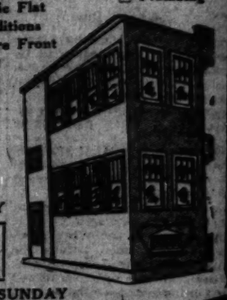
OUR DEFERRED PAYMENT PLAN OF MONTHLY PAYMENTS
Enables the home owner to improve and remodel the home from basement to roof. It will pay you to consult us—call in person—phone our office or check items below and mail this advertisement to us.

"BUILD WITH ASSURANCE"
AN ESTIMATE FREE OF CHARGE
NO OBLIGATION

☐ Frame Garage ☐ Remodeling ☐ Re-Flooring
☐ Brick Garage ☐ Repairing ☐ Foundation
☐ New Porch ☐ Attic Flat ☐ Painting
☐ Sun Parlor ☐ Additions ☐ Heating
☐ Porch Enclosure ☐ Store Front ☐ Plumbing

GARAGES

PATENTED RAIN-PROOF
PORCH ENCLOSURES
TO MATCH YOUR HOME
$65.00 and up



ALL CONSTRUCTION WORK
$1.00 DOWN—24 MOS. TO PAY

—FOR YOUR PROTECTION—
A WRITTEN GUARANTEE WITH EACH JOB. BACKED BY THE GIANT CROWN ORGANIZATION.

OPEN SUNDAY
from 10 A. M. to 4 P. M.

ALL PHONES CRAWFORD 1111
CROWN CONSTRUCTION CORPORATION
2323 SOUTH CROWFORD AVE

FURNITURE BARGAINS at WARD'S



Bed Davenport Suite

An unusually fine Bed Davenport Suite. Davenport opens to full size double bed. Upholstered with a fine grade Jacquard Velour; made with Serpentine front. Most comfortable construction; sturdy springs; smart appearance. A 2-piece suit that others cannot sell for less than $116. Ward's offer you this great bargain at a price beyond compare.

$79.00 CASH

Montgomery Ward's Department Store can serve you with high quality furniture of splendid design and construction at prices surprisingly low. These low prices are made possible because of our great buying power. Convenient terms on furniture, floor covering, stove and chinaware purchases of $25 or more.



4-Pc. Living Room Suite

A most attractive Suite consisting of Davenport, Club Chair, Coxwell Chair and Ottoman. A suite covered with an unusually fine mohair with reversible cushions. Reverse side of Davenport and Club Chair cushions match Coxwell Chair covering. Davenport is made with serpentine front and spring filled cushions. Cash price.

$129

Colored Gas Ranges

Ask Us About Easy Terms

$37.95 CASH



The very newest and most improved model Windsor gas range. Beautiful, full enameled in a combination of green on ivory tan or gray on white. Body of rust-resisting steel. Has 4 burners, utility drawer and efficient oven. Colors will harmonize with any kitchen.

Easy Terms Can Be Arranged.



Ask Us About Easy Terms

9x12 Ft. Axminsters

$42.95 CASH

A rug that can be classed as discreetly modern. A very handsome rug, withal, that will lend a refreshing touch to your living room. The patterns are of the very newest—the colors most dignified. And they'll give you years of very satisfactory service. Others ask as high as $65 for the same rug.

Easy Terms Can Be Arranged.





3-Piece Bedroom Suite

You'll see this suite in the ordinary furniture store at $80 or more! A charming suite for any home. This suite, consisting of gorgeously designed bed, dresser and chest, is solidly built and splendidly made; drawers have dust-proof bottoms of mahogany. You will be delighted with this super-value!

$59.00 CASH

3-Pc. Parlor Suite

$51.50 CASH

The latest style in living room furniture. Reversible cushion with beautifully designed patterns on the tapestry reverse. Attractive serpentine front; full proportioned throughout. A suite that will give years of service at a price $40 less than others ask.



7-Piece Dining Room Suite

An unusually lovely suite that will give service far beyond anything you would expect at this price. Every piece beautifully made and finished. Seats are covered with a good grade of Jacquard Velour. Here is a typical Ward furniture offering. Try to duplicate it anywhere.

$39.50 CASH

MONTGOMERY WARD & CO.

At Chicago Avenue Bridge
Free Parking Space

Retail Department Store

W. Chicago Ave. and Larrabee
Open Till 5:30 P. M. Monday

NORTHWEST SIDE LEADERS FAVOR GENERAL C. OF C.

Cite Greater Power of Bigger Organization.

To ascertain sentiment on the proposed formation of a central chamber of commerce on the northwest side a reporter of THE TRIBUNE interviewed three representative northwest side men last week. The idea has been discussed over a long period, but no definite steps toward organization of such a body have been taken. Sentiment is for the most part favorable towards the proposition. Now it remains for some individual or organization to instigate action.

One of the prominent northwest side men who was asked to give an opinion was Ralph F. Kopperschmidt, president of the Empire Trust and Saving bank, Crawford avenue at Milwaukee avenue, and head of the Milwaukee, Crawford and Belmont Business association. It is Mr. Kopperschmidt's belief that there are numerous leaders in business on the northwest side capable of getting such an organization started. He advocates the establishment of headquarters and the selection of a secretary on salary to handle the affairs of the chamber.

Cites Power in Unity.

"I like the idea both in theory and execution," he said. "It would represent a large majority of the people and would get consideration for its various projects where a smaller organization wouldn't get to first base. I like the pattern of the West Town chamber of commerce. Members of that organization have accomplished a great deal. Of course a centralized chamber here would need publicity. I don't believe in its having any sectional name, such as our own organization, the Crawford, Milwaukee and Belmont Business association, has. This part of the city is growing right along, now having such large concerns as the Olsen Rug company, the Hall Printing company and the Florsheim Shoe company."

The proposed chamber, according to Harry G. Weimer, member of the board of directors of the Central Northwest Business association, should serve the territory bounded by North avenue on the south, Western avenue on the east, Lawrence avenue on the north, and Narragansett avenue on the west. He pointed out that there are now 56 business men's associations and civic groups in the 36th ward and adjacent territory.

Discussed by Several Groups.

"If all these organizations would consolidate, they would stand a much better chance of attaining their objectives. The proposed chamber should be similar to the Greater South Side Chamber of Commerce. Committees representing such organizations as the Logan Square Business Men's association, the Avondale Chamber of Commerce, and the Fullerton Avenue Business Men's association have discussed the idea. Unfortunately they could never get together on a suitable name. The approximate center of the territory which the chamber would serve would be Milwaukee avenue and Crawford avenue, and there are plenty of available meeting places in that neighborhood."

Alfred A. Mueller, secretary of the Kimball Trust and Savings bank, 3858 Fullerton avenue, and president of the Fullerton Avenue Business Men's association, also voiced his approval of the suggested chamber. Like Mr. Kopperschmidt, he pointed out the added power such an organization would have in contrast to the limited influence the smaller clubs and associations now possess.

"We're all interested in constructive work," Mr. Mueller said. "But sometimes we haven't the power to get things done. I am very much in favor of the idea."

COLONIAL AUXILIARY LEADERS



Mrs. Howard M. Butters recently was installed as president of the women's auxiliary of the Colonial club of Oak Park.
[TRIBUNE Photo.]



Mrs. Edwin S. Clifford, retiring president, surrendered the gavel to Mrs. Butters at the installation ceremony.
[Copyright: Moffett Photo.]

BERWYN C. OF C. STARTS MEMBER DRIVE THIS WEEK

Goal Is 300 Names on Its Roll.

The membership drive recently announced by the Berwyn Chamber of Commerce is expected to get under way during the coming week, according to Arthur A. R. Nelson, chairman of the committee named to handle arrangements. With a total of more than 300 members as a goal, the committee will appeal to every merchant in the town. At the present time the enrollment is about 150, which is the greatest in the history of the organization.

"We expect to make a thorough canvass of all business men in Berwyn," Mr. Nelson said yesterday. "We're going to show them the advantages of coming into the chamber. An organization such as this is of no particular benefit unless all the merchants belong. I believe that the advantages are of exceptional value to the smaller merchant.

Location Is Advantage.

"Berwyn is in a very strategic position at the present time because of its location. Until now there has been no special effort to push the town such as has been the case in other communities. First of all, we want to make the people of Berwyn appreciate the availability of the town as a residential community. Then we'll convince others. As in so many other undertakings, we must educate our own people first."

Practically every large business institution in Berwyn will take part in the drive. The committee appointed to work with Mr. Nelson is made up of J. F. Martinek, James Klicman, George Byron and Harold Anderson.

Mayor Honorary Member.

Mayor Byron C. Thorpe has been selected as the 1929 honorary member of the chamber. Each year this distinction goes to some citizen chosen by the chamber.

Three petitions are being circulated among residents of Berwyn by the chamber. The first of these is a request for a new station at Berwyn on the Chicago, Burlington and Quincy railroad. The second asks for a 24 hour watchman at the Berwyn crossings of the Chicago Rapid Transit company. The third requests the Berwyn city council to remove the "dust nuisance" from 22d street. According to officials of the chamber, hundreds of names have been signed to the three petitions.

MRS. L. A. M'KENZIE RENOMINATED TO HEAD ITASCA CLUB

The annual election of officers of the Itasca Woman's club is to take place next Tuesday. The nominating committee, headed by Mrs. Russell Paulson, has announce the following candidates: President, Mrs. L. A. McKenzie; vice president, Mrs. Henry Brockmeier; secretary, Mrs. Carl von Gunten; and treasurer, Mrs. Ralph Ginsberg. Mrs. McKenzie, the president, has served in that office for five years.



MRS. L. A. M'KENZIE.
[Clair Marcelle Photo.]

Members of the club are especially interested in the Itasca Public library, which was organized in 1927 and established in 1928. At the present time, Mrs. McKenzie, who is librarian as well as president of the club, is training four high school students in library science with a supplementary course in indexing and filing. The library is connected with the American Library association and the Illinois Library association. At a meeting of the club recently it was voted to gather a fund of $250 for the library this year.

PILGRIM CHURCH PLAY TO SWELL BUILDING FUND

The Forum players of Pilgrim Congregational church of Oak Park will present "Applesauce" at the Nineteenth Century clubhouse, Forest and Ontario streets, at 8:15 o'clock Thursday and Friday evenings. The play, written by Barry Conners, is a three act comedy of American family life. Miss Margaret Campbell is coaching the players.

Members of the cast are Miss Ruth Aldrich, Robert Bruce, Miss Irene Primrose, Miss Doris Greenwood, Russell Koenitzer, Hugh Duffield, and Ralph Daniels. Chairmen of committees are as follows: Nathaniel Adams, Percy Terwilliger, Miss Ethel Kelso, Miss Marguerite Primrose, Leonard Sherman, and C. Depuy.

A tag dance will follow the Friday night performance. Proceeds will go toward a building fund for an addition to the church.

Tilton Parent-Teacher Group Meets Tuesday

A meeting of the Parent-Teacher association of the Tilton school will be held at 1:30 o'clock next Tuesday afternoon in the school auditorium. A program is to be presented by pupils of the school in honor of Mother's day and Boys' week. The president of the association is Mrs. R. H. Elsner. Mrs. Annabelle Cohen is corresponding secretary.

McKinley High Gives 9th Annual Spring Festival

The ninth annual spring festival of McKinley High school was held at the school assembly hall last Wednesday, Thursday and Friday. Representatives of all classes took part. Several unusual drills and dances were presented. The accompanists for the acts were Miss Edith Olivierio, Miss Augusta Buccaletti, Miss Vera Knight and Joseph Topel.

BUSINESS MEN IN RIVER FOREST LAUNCH PROJECTS

Seek Markers for Night Flyers.

Several projects of interest to residents of River Forest and Oak Park are now under consideration by the River Forest Commercial association, accordin gto an announcement made yesterday by Albert E. Webster, secretary. These include air markers for night flyers, elimination of the one man street cars in River Forest, an independent postoffice for the village, and the cutting away of part of the lawn in front of business establishments in order to provide additional parking space. This last proposition has already been put into effect by the River Forest State bank.

The association is also planning to promote an extensive publicity campaign through the medium of the radio and direct mail advertising.

Rossman Is President.

Officers of the association are: President, George A. Rossman; vice president, Louis J. Cross; secretary, Albert E. Webster; treasurer, Hope E. Macniven, and attorney, Charles P. Molthrop. The directors are Gus Frederickson, George Gibson, Gus Swanson, George Carolan, Arthur S. Hatch, and Otto Luhman. The committee chairmen are: Membership, Arthur S. Hatch; publicity, Albert E. Webster; entertainment, W. W. Meyer; and community chest, Charles P. Molthrop.

Sponsors Shooting Range.

The pistol shooting range at Ashland avenue and Lake street, scene of the present shooting tournament for policemen, was one of the projects sponsored by the association. Other recent accomplishments which were promoted by the association are a new house numbering system which was adopted by the village; a putting green which has been built in Keystone field; and improved street car service on Lake street.

BARGAINS! BARGAINS! IN RUGS, PICKLES, AND CURTAIN MATERIAL

The Tribune will pay $5 for each story of a best bargain obtained in a neighborhood store printed in the Metropolitan Section. Address Bargains, Metropolitan Section, The Tribune. Make them short and snappy, writing on only one side of the paper and printing your name and address plainly.

BARGAIN IN FRYING PAN.

Chicago, May 16.—A neighborhood store had burned down and, while looking over articles that were put on sale, I found an iron frying pan marked $1.25. Water from the firemen's hose had rusted it. I bought it for 5 cents. The clerk gave me a piece of sandpaper with which to remove the rust. The pan has been in constant use, and we regard this as my best bargain.
MRS. MARTHA PEDERSEN,
6200 West Gregory street.

BUYS $35 RUG FOR $10.

Cicero, Ill., May 14.—The best bargain I ever got in my neighborhood was a beautiful 9x12 ft. rug. It was a little faded, having been displayed in the shop window, but the design is such that this slight defect is almost indiscernible. My bargain rug cost me $10. I have seen the same kind of rugs in the same shop since for $35.
MRS. E. FAITH,
1607 South 49th avenue, Cicero.

5 CENT CURTAINS LAST 8 YEARS.

Chicago, May 15.—My best neighborhood bargain was a remnant of yellow organdie four yards long for 5 cents. There was enough material for two lovely long curtains and a valance for the door and the transoms. We used the curtains for eight years before discarding them.
MRS. AMELIA CLYMAN,
1850 North Fairfield avenue.

MEIER COMPANY
5704-06-08 W. CHICAGO AVENUE
Euclid 7071 Mansfield 4800

Newly Arrived
SUMMER APPAREL

Summer time has not formally arrived, according to the weather man, but the time for making up your summer wardrobe has. If you buy now, at the beginning of the season, you are assured of fresh, dainty apparel and wide-awake service.



$25.00 $16.75

FROCKS

Sketched at right is one of the newest in sleeveless frocks for summer wear. It is long waisted with the newest combination of low placed flare and pleats. $16.75.

ENSEMBLES

Summer has called for the two-piece ensemble in delicate pastel shades. Sketched at left is an ensemble of pistachio green with a sleeveless frock of eggshell, the new off-white shade. $25.

MITZI'S
Summer Fashions for All Occasions for misses and matrons of discerning taste



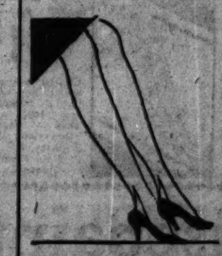
$15

The two lovely creations sketched—short printed jacket ensemble and short sleeve sport frock—are two exceptional values at Mitzi's specialized price of
$15

A complete collection of summer frocks and gowns for smart wear during summer days or evenings—at Mitzi's thrifty price of
$25

Mitzi FROCKS
3236 Roosevelt Rd.
Other MITZI Stores 92 Fox St. (Aurora)
75 E. Madison St. 342 N. Michigan Av.
1056 Wilson Ave. 6334 Cottage Grove Av.
624 Davis St. (Evanston) 2354 E. 71st St.

SUNTAN



Hosiery
Gordon hosiery with the famous V-line heel or the popular French heel, answers summer's demand for the sunburn and suntan effects. $2 and $2.50.
Also "Bareleg" hosiery in suntan shades for blondes and brunettes, $1.35.

Cosmetics
We carry a full line of Helena Rubenstein's Valaze suntan preparations.
Waterproof foundation cream.....$2.50
Waterproof liquid powder.....$1.50
Face powder, many shades.....$1 and $1.50
(Gypsy Tan for the brunette and Mouresque for the blonde)
Rouge, the demanded brilliant shades.....$1
Lipstick, to match rouge.....$1 and $1.25
Eyeshadow, cream or compact.....$1



SPORTEES
Sketched at left is a sport set of striped broadcloth with bandeau and "trunk pants" to match. $1.95.

SUN SUITS
Doctors everywhere are stressing the importance of sun baths for children. Sketched at right is a complete Vanta Sunsuit, ideal for giving the little tot full benefit of the sun's rays.
Sun Suit.....$1
Sun Shirt.....$2.25
Sun Tam.....50c



Special!
Sunfast Cretonne Yard, 35c
(No phone orders)
Glowing with color and charm, these cretonnes will give any room a note of hospitality.

Special!
Coty's Toilet Water $1.95
(No phone orders)
Attractive bottles of Coty's Paris, L'Origan and Chypre toilet water which usually sell for $2.25.



Special!
Safety Vacuum Bottle—50c
(No phone orders)
This corrugated case with imported vacuum bottle will keep liquids icy for 24 hours.

Hally's Specialty Shop (Inc.)
Phone Euclid 233
1025 Lake St., Oak Park



COMPACTS
by Poiret
To be correctly and comfortably corseted is a source of great satisfaction. A compact molds and holds the figure in perfect contour with ease and comfort.
PRICES $10 AND UP
DUOSETTES
By Mme. Irene
FRANCETTES
By Mme. Hoy
Alterations Without Charge
Unexcelled Fitting Service
Join Our Nomade Hosiery Club and Save on Hosiery for 1929

LOEFUS CARBURETOR MAN
Tell Loftus Your Carburetor Troubles
SPECIAL PRICE!
THIS WEEK ONLY
May 20th to 25th (Inclusive)
1 Stromberg Carburetor
1 Set Packard Ignition Cable
1 Set Genuine German Bosch Plugs
Completely installed for
$23.75
Chevrolet, 4 and 6 cyl., 1925 to 1929
Chrysler, 4 cylinder, 1927 and 1928
Ford, models 124 and 128, late 1927
Ford, model A, 1928 and 1929
Oakland, all models, 1925 to 1928
Pontiac, all models, 1928 to 1929

The West Side's Greatest Store

L. KLEIN

Halsted—14th & Liberty

No C. O. D.'s. Orders by Mail or Phone.

COME OUT OF THE BEATEN PATH.

A WEEK of UNUSU

YOU'LL FIND EVERY SECTION

THE FOLLOWING ITEMS

9,000 yards high grade silks

An opportunity of securing the very silks you want now at a price that is almost unbelievably low for such rich weaves; the colorings and designs in greatest variety.

40 Inch Flat Crepes — *40 Inch Printed Crepes*
40 Inch Canton Crepes — *40 In. Printed Georgettes*
40 Inch Crepe Satins — *40 Inch Coating Silks*

1.27 Yard

FREE Miss Agnes McCartney will cut and fit your dress free if you purchase the materials here at 1.27 yard, or over. *L. Klein, Second Floor, North.*

1.50 combination
Melba Creams
for
$1



50c jar of Melba Tissue cream, 50c jar Melba vanishing cream and 50c jar of Melba skin cleanser, the 3 jars for $1. *Main Floor, South.*

Boys' 2 Pants Suits



With Vest and Two Pairs Knickers or one pair long and one pair golf pants.

Well tailored suits that will stand a great deal of hard wear. Made of smart tan and gray fabrics in wanted new patterns. Durable linings. An outstanding value.

The Greatest Suit Value Offered This Season!

Sizes 7 to 15 Years

3.29

Main Floor, North.

Women's extra size
Union suits
at
39c



Summer weight, sleeveless, built up shoulder, tailored band top, cuff and shell knee, sizes 40, 42 and 44. *Main Floor, South.*



Mothex garment bags

Heavy cedarized white lined paper, moth-proof, dust-proof and damp-proof. Do not soil light colored garments. Each bag has a swivel clothes rack and wide side gussets that permits hanging of several garments without crushing. Special at, only

2 for $1 55c

L. Klein, Main Floor.

Crestwood, 81x90 Inch
Bed sheets



93c

Full bleached, a sheet that will give long wear; size 81x90 inch, regular price $1.29, at 93c, and 81x99 inch, worth $1.39, at 99c. *Second Floor, North.*

Philippine
Nightgowns
at
85c



Women's Philippine gowns, yoke beautifully embroidered, scalloped edge, special value, at 85c. *Second Floor—South.*

Sale! silk dresses

Summer We

Ove[r] and dresses to se[lect] summ[er] from. The style[s] partic[ularly] active for the co[ming] son a[re] uded.

Stri[ped] effects
[Plain] effects
[Sleeve]less models
Two-piece fro[cks]
and many

Lace, [em]broidery, used in m[any] and c[ontrast]ways, distingu[ishing] dresses [of] group; also many [effec]tive effects.

[Flow]er prints — *Nile [green]*
[Crepe]s — *Tea [rose]*
[Geor]gettes — *Peach*
[Satin]e — *Navy*
[Chif]fons — *Orchid*
[Linen]s — *Powder*

[Many] all color prints

[Sizes] 16 to 20 and [36] to 44 — very special at

4.98



Rayon
Bloomers
at
57c



Roomy sizes, flat seams, reinforced double gusset in crotch, sizes 25, 27 and 29, regularly 98c, at 57c. *Main Floor, South.*

Turkish
Bath towels



19c

Size 20x40-inch, absorbent, double thread, with colored borders, 25c regular price, special at 19c. *Second Floor, North.*

Women's
Spring coats



5.95

Broadcloths, kashas, twills and novelty weaves; pretty fur trimmed or tailored styles. Blacks, tans, etc. For women and misses, worth double.

Bleached Muslin
Fruit of the Loom



yard
16c

Full bleached, cut from full bolts (limit 10 yds.). *Second Floor, North.*



Silk Crepe de Chine
Lingerie

Bloomers *Chemise*
Step-ins *Dance Sets*

Made of very fine quality heavy crepe de chine in styles that are certain to please the fashion-wise woman. Many tailored effects and others so charmingly trimmed with fine laces and effective medallions in peach, pink, nile and white including

Princess Slips

of rich shimmering crepe de raye in white, pink, nile, tan, copen, black and navy.

Actual 2.25 values; very special at

1.29

L. Klein, Second Floor, South.

Children's
Play suits
at
45c



Made of blue chambray, square necks, short sleeves, trimmed in red denim, sizes 2 to 6 yrs., special at 45c. *Second Floor—South.*

Men's knit
Union suits
at
69c



Light weight ribbed cotton, short sleeves, ankle length, ecru and white, sizes 36 to 46. 98c values, 69c. *Main Floor, South.*

Men's Famous 'Trump' Shirts

Nationally Advertised $1.95

$1 at 1



A most extraordinary value — even though they're stamped imperfect—for the most careful examination fails to show a flaw of any sort—

Of Fine White Broadcloth with Collar Attached

Medium long pointed collar, full center pleat. Made full and roomy and with the many points of superiority that "Trump" Shirts are famous for. All sizes 14 to 17. Nationally advertised at $1.95. Special at **$1**

81x105-inch
Bed spreads



1.77

Jacquard bedspreads, neat allover jacquard designs in rose, blue or gold seamless with scalloped edge, $2.50 vals. *Second Floor, North.*

Men's nainsook
Union suits
29c



Athletic style, sleeveless, knee length, sizes 36 to 44, the 50c grade, specially priced at 29c. *Main Floor, South.*

"Amoskeag" crash
Toweling
yard
9c



Part linen with colored border, (limit 12 yds.), reg. 15c val., special, yard at 9c. *Second Floor—North.*

Men's cotton
Fancy hose
at
12½c



Contrasting colored stripes on tan, gray and brown, every pair perfect, sizes 10 to 11½, at 12½c. *Main Floor, South.*

Men's chambray
Work shirts
at
55c



"Robust" blue chambray work shirts, fast colors, made full and long, two pockets, open front, sizes 14½ to 17. *Main Floor, South.*

Women's pure
Silk hose
2 pairs for
$1



Chiffon weight with mercerized lisle reinforced hem, 19c, new shades, slightly imperfect, at, 2 pairs, $1. *Main Floor, South.*

36-inch dress
Percales
8 yards for
$1



Plain colors and pretty new designs on light and dark grounds, 8 yards for $1. *Second Floor—North.*

Genuine Leather
Hand bags
at
$1



Lizard, ostrich and other grain effects in many colors, pouch shapes, lined and fitted. 2.00 values. *Main Floor—South.*

Walnut finished
End table
at
89c



Handsomely designed end table, well constructed and sturdily braced, neatly turned legs (limit 1), at 89c. *Third Floor—South.*

Sale: Housepaint



A special purchase of 2,000 gallons of high grade quality housepaint from one of the largest and most reliable manufacturers in the country makes this sale possible. We offer the famous

Weatherwell Linseed Oil, Lead and Zinc House Paint

This paint is guaranteed for four years on outside work and is also recommended for interior work. All the popular colors and white. Made to sell for $3.25, very specially priced for this greatest of the season sales at,

Gallon, **1.79**

L. Klein—Fourth Floor—South.

Lustrous
Rayon satins
2 yards for
$1



36 inches wide, fine for bedspreads, pillows, dress slips or fancy work. *Second Floor—North.*

Chinese rugs

9x12 Feet

Purchased at an exceptional savings and now sold at a price that has seldom been equaled.

In the newest colors, backgrounds and designs, will pass the most strenuous test as to quality, and beauty. The lustrous sheen of their deep nap gives them a silk-like appearance. Worth regularly up to $350.00. Specially priced at

$198

Easy Terms if you wish.

Genuine Leather
Hand bags
at
$1



Lizard, ostrich and other grain effects in many colors, pouch shapes, lined and fitted. 2.00 values. *Main Floor—South.*

Quart Size
Bev. Bottles
Dozen,
57c



Quart size beverage bottles of clear crystal glass, dozen, 57c. *Basement—South.*

Fancy colored
Dress Rayon
4 yards for
$1



36 inches wide, fancy brocades in floral effects and dotted designs. *Second Floor—North.*

9x12 ft. gold seal Congoleum Rugs



And other heavy quality felt base rugs, in a wide range of beautiful tile, block and carpet designs with deep borders. Hard, bright surface makes cleaning a pleasure. Extremely durable, all perfect quality.

6.95

L. Klein, Third Floor, South.

Kinder-garten
First step shoes
at
$1



Low shoes for small tots, soft patent uppers, foot form last, insures healthy feet, sizes 2 to 4. Special at $1. *Main Floor—North.*

Women's
Kid slippers
at
1.18

Fancy colored leather slippers, soft kid. Choice of leather or soft chrome soles. Sizes 3 to 8. *Main Floor—North.*

2,000 Sumer ha

For Street, For S[port] For Dress Wear
In Styles That [Fa]shion Approved

Supple woven straws that [are] in demand for summ[er] wear. Featuring the ever [pop]ular face models, small [and] medium brim effects, new [mo]dels and vagabond sty[les]

$1 Trimmings including pins, ribbons and self tr[immings] colors chosen as the favorites [for] weather, including white, [beige], orchid, sand, navy, gray [and] [bl]ack.

Large
Medium — *[Wo]men*
Small — *[and] matrons,*
Headsizes — *[and] also for*
the miss

Season's Greatest Values — Second Floor South

Valentine's 4-hour
Varnish, gal.



3.29

For floors or interior woodwork, high quality, guaranteed not to mar or scratch white; dries hard in 4 hours —5.00 value. *Fourth Floor, South.*

St. Louis XX
Body white

$5.25 Reg.



3.69

Ground in pure linseed oil, for outside use, or can be used as white lead (50 lb. limit), 50 lb. keg, 5.00. *Fourth Floor, South.*

Children's
Totbikes
at
$1



Double disc steel rubber tired wheels for children to 3 years, complete with jingle bell at $1. *Third Floor—North.*

Folding
Porch Settees



$1

42 inches long, well constructed in natural and red finish, special at $1. *Third Floor—North.*

Porch or
Lawn Chairs



$1

Lawn chairs of clear oak stock, double cane seat, in natural oak finish, a real bargain at only $1. *Third Floor—North.*

Felt room rug pads

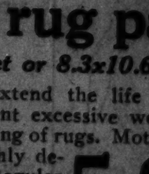
9x12 Feet or 8.3x10.6 Feet



Materially extend the life of your rugs. Prevent excessive wear, slipping and sliding of rugs. Mothproofed and thoroughly deodorized. Regular values up to $10.00, special at **5.95**

L. Klein—Third Floor—South.

Large Cretonne
Pillows
3 for
$1



Square pillows of pretty floral cretonne, filled with garnetted cotton, 3 for $1. *Second Floor—South.*

3 pc. bedroom su

Rich Walnut Finish

An $12[5] value!

A beautifully designed bedroom [suite] you will be proud to [own]. large, roomy 48-inch dresser, [chif]fonrobe bed, and spacious [ben]ch made of durable 5-ply walnut [veneers] hard woods. Dustproof construction throughout. The top drawers have [full] fronts. Each piece has a large [bow] maple overlay. Finished in a rich [dull] walnut. (Any piece can be purchased [sep]arately if desired.) Very special

79.



Goods: These Savings

Pillow cases stamped on muslin tubing, hemstitched for crocheting. $1 value. Monday at, pair, **79c**

Dresses for children, sizes 2, 4 and 6 yrs. Stamped on colored cotton, all made up. $1 values at **59c**

Stamped art cloth scarfs, 42 inches long, hemstitched all around, at **12½c**

Stamped pillow cases, hemstitched, neatly made, pretty designs, 25c value at, each, **17c**

The West Side's Greatest Store

L. KLEIN

Halsted—14th & Liberty

COME OUT OF THE BEATEN PATH!

No C. O. D. Orders by Mail or Phone

UNUAL VALUES

ECTION OF THE STORE REPRESENTED

NG ITEMS FOR MONDAY ONLY

"Old Kentucky" quilts

The Ever Popular Log Cabin Design

Special purchase of a surplus stock, at less than the actual cost. A value that you have long awaited; in two sizes, 63x90 inches and 80x90 inches.

In green, rose, blue, or lavender on white ground formerly sold for 4.98, specially priced at **2.88**

L. Klein, Second Floor, North.



Apron Dresses

Women's apron dresses of Security gingham in small and large checks. A large variety of colors that are certain to please every woman.

Collarless
Set-in Sleeves
Sleeveless Styles

All are neatly trimmed, some with embroidery, contrasting shades, and others with piping and buttons.

Sizes 36 to 48

An unusual offering indeed, for Monday only.

89c

L. Klein—Second Floor—North.



Libby's choice
Peaches
can
21c

Choice California yellow cling peaches (3 can limit), No. 2½ can at 21c.

Fourth Floor—South.



Flour
Ceresota
¼ bbl. sack
93c

¼-bbl. cotton sack (1 sack limit), special at 93c.

Fourth Floor—South.



ale! silk dresses

Summer Wear

Over a hundred dresses to select your summer from. The styles that are particularly attractive for the coming season are included.

Straight effects
Jabots
Sleeveless models
Two-piece frocks
and many others

Lace embroidery, used in many new and charming ways, distinguish the dresses in this group; also many attractive tailored effects.

Prints — *Nile green*
Georgettes — *Tea rose*
Crepes — *Peach*
Satins — *Navy*
Combine — *Orchid*
Blue — *Powder blue*
And all color prints

Sizes 16 to 20 and 36 to 42, very special at

4.98



Lamp
Shade covers
at
59c

Fine quality metaline cloth, 36 inches square, with picot edge and beaded tassel ends; all colors at 59c.

Second Floor—South.



Delicious milk
Chocolate
pound
25c

Runkel's broken pure milk chocolate, 1 pound box, 25c.

Main Floor—South.



Lifebuoy soap

10 bar limit at **10 bars for 49c**

Rubbing alcohol, 49c size bottle at 19c.
Konjola tonic, $1.25 bottle at 93c.
Witch Hazel, pint bottle, at 21c.
Orphos tooth paste, 50c size tube at 24c.
Orrocide mouth wash, $1 size bottle at 59c.
Unguentine, tube at 38c.

Squibb's Mineral Oil
$1 size, at **59c**

Wyeth's sage and sulphur hair restorer, $1.25 bottle, at 98c.
Milk of magnesia, 50c size bottle at 27c.



Tincture of iodine or mercurochrome, 25c size bottle, 18c.
Jad salts for the kidneys, 85c size at 69c.

L. Klein—Main Floor—South.

Libby's Alaska
Pink salmon
3 cans
$1

Fancy pink Alaska, tall cans, specially priced at only 3 cans, $1.

Fourth Floor—South.



Libby's Alaska
Tuna fish
2 cans
$1

Fancy white meat tuna fish, tall cans, specially priced at only 2 cans, $1.

Fourth Floor—South.



Garment bag
at
73c

Eight garment size, made with wire frame and good quality cretonne, floral patterns, specially priced at 73c.

Main Floor—South.





Boys' Sport
Playalls
at
59c

Button down front styles, sport collars, drop seats, riveted buttons, bar tacked where needed; all colors; roomy pockets; sizes 3 to 8 years.

Main Floor—North.



For leather goods
Venetian Cream
bottle
17c

Cleans, polishes and preserves all kinds of leather, specially priced, bottle, 17c.

Main Floor—South.



Dozen large
Doughnuts
at
18c

Our large size, delicious, fine flavor doughnuts (limit 2 dozen), dozen, 18c.

Fourth Floor—South.



The Well Known
Snider's catsup
3 for
49c

Snider's tomato catsup, 14 oz. bottles (3 bottle limit) at only, 3 for 49c.

Fourth Floor—South.



Special value
Metal bed
3.95

Neat metal bed made with 2 inch post and one inch fillers, finished in brown, all sizes available, special at 3.95.

Third Floor—South.



Shade with
Bridge lamp
3.95

Bridge lamp with pleated georgette shade, trimmed with wide ruching, brass plated base with crystal onyx trim, pull chain sockets at 3.95.



Sensational Sale "Kinder-Garten" Children's Shoes

The entire floor stock of the famous "Kinder-garten" low shoes for growing girls, small boys and children. All their samples, discontinued lines and some slight sub-standards. Regularly they sell up to 4.85; special, choice in one huge group at

1.84

Values up to $4.85

Oxfords
Buckle Colonials
Fancy Ties
Straps
Pumps

Patents
Tan and Black Calf
Smoked Elk
Sun Tan Calf

All Sizes from Children's Size 5 to Growing Girls' Size 7.

L. Klein—Main Floor—North.

Men's Black
Oxfords
at
2.47

Black kip leather uppers, genuine Goodyear welt soles and rubber heels, newest perforations, brogue last, 4.85 vals.

Main Floor—North.



Boys' Sturdy
Gym shoes
at
67c

Heavy white duck uppers with ankle patch, laced to the toe, with black rubber soles, all sizes to 6, at 67c.

Main Floor—North.

Quilted Satin BEDSPREADS

Spread and bolster pillow of beautiful lustrous rayon satin in the exquisite rose design, very carefully finished with cable cord and deep flounce ruffle. The large bolster pillow matches spread exactly. Spread is lined and interlined.

Rose *Orchid*
Gold *Blue*

These sets were made to sell at $30 and are offered special for Monday only at 19.95.

Fancy goods and drapery sections.

19.95

Made to sell for $30 set.



Sunbrite
Cleanser
can
at
3½c

Scours bright as it cleans (12 can limit), can, 3½c.

Fourth Floor—South.



Chipso
Soap flakes
package
at
18½c

For better and quicker suds (4 pkg. limit), package, special at only 18½c.

Fourth Floor—South.



00 Summer hats

or Street, For Sport Dress Wear
Styles That Action Approved

Fine woven straws that are in demand for summer wear. Featuring the ever popular face models, small and medium brim effects, new long lines and vagabond styles,

Trimmings include pins, ribbons and self trims, chosen as the favorites for the season, including white, rose, orchid, sand, navy, gray

$1

Large
Medium
Small
Headsizes

Women, matrons, and also for the miss

Season's Greatest Values

Second Floor South



Irish Linen
Kerchiefs
12 for
$1

"Mountain Home," hand loom, one corner embroidered, hemstitched, all white, regularly 12c.

Main Floor—South.



Sanitary
Napkins
5 boxes,
$1

Best quality, soluble and absorbent, put up for L. Klein, dozen in box, at 5 boxes for $1.

Main Floor—South.



Men's Leather
House slippers
at
$1

Soft alligator calfskin, fancy colors, soft chrome leather soles and padded heels, sizes 6 to 11, at $1.

Main Floor—North.



10,000 yd. Cretonne

At Half Price

One of the foremost American mills sold us their entire surplus stock, which we now offer at extremely low prices. All the season's newest and most wanted colors and patterns for draperies, slip covers, lamp shades, cushions, smocks, bed sets, and many other uses. An extraordinary opportunity.

Values to 23c, Yard
15c

Values to 48c, Yard
23c

Values to 69c, Yard
29c

Values to 1.00, Yard
45c



Scranton Lustre Lace

Rayon Panels

Nothing more popular than these sheer, lustrous rayon curtains. Beautiful shadow lace effects and all-over designs. Scalloped and neatly trimmed with pretty flounce or heavy rayon bullion fringe. Very special indeed at, each,

4.28

L. Klein—Third Floor—South.



Borden's
Evap. milk
12 cans,
$1

Borden's evaporated milk (12 can limit), 12 tall cans at $1.

Fourth Floor—South.

Bell shape
Leaf lard
lb. at
11½c

Large, fresh, bell shape leaf lard, specially priced, lb. at 11½c.

Fourth Floor—North.



Oscar Mayer's
Approved hams
lb. at
25c

Approved brand hams, whole or half, Monday only, lb. at 25c.

Fourth Floor—North.



5 sewed
Parlor brooms
at
59c

No. 1 Illinois broom corn, 5 sewed, wire bound and white enameled handle, with patent hanger. $1.00 value.

Basement—South.



Golden
Santos coffee
3 lbs.,
$1

Freshly roasted Golden Santos coffee, special price, 3 lbs., $1.

Fourth Floor—South.



Aluminumware

10,500 Pieces

A special purchase here just in time for this great sale makes it possible for us to offer this very durable first quality, Colonial shape aluminum ware at an extraordinarily low price.

10-inch double roaster
5-quart footed colander
6-quart kettle
4-quart covered pan
8-inch frying pan
3-piece sauce pan set
2-quart percolator
3-quart saucepan, strainer cover
8-quart covered kettle
2½-quart water pitcher
6-quart covered pail
1½-quart double boiler

Choice at **49c**



Willow Clothes
Baskets
at
87c

Woven of genuine round willow with reinforced top and handles, extra large size, special at 87c.

Basement—South.



Gallon Size
Vacuum jugs
89c

Stone lined, colored heavy metal jackets, interlined with charcoal and cork, will keep liquids hot or cold for 12 hours.

Basement—South.



Wisconsin
June peas
10 cans
$1

Birch Bluff Wisconsin early June peas, No. 3 sieve can, 10 cans, $1.

Fourth Floor—South.



Fancy Idaho
Potatoes
50 lbs.
$1

Fancy long Idaho russet potatoes, for boiling and baking, 50 lbs., for $1.

Fourth Floor—North.



Well braced folding
Ironing board
at
97c

Ironing board with stand, made of seasoned wood, well braced, family size, special, 97c.

Basement—South.



Ironing
Board pads
at
47c

Reversible, durable, of hair wool, natural color, non-inflammable, sterilized and mothproof, at 47c.

Main Floor, South.



Ruffled Curtains

5-Piece Sets

Sheer ruffled curtains of good quality scrim; in cream color, with stitched self ruffles, in washable colors; 50-inch valance with rayon insertion. Tie backs to match. 2¼ yards long—suitable for kitchens or bedrooms. Worth $1.00. Specially priced at, set,

67c

L. Klein—Third Floor—South.



Broadcloth
Smocks
$1

For women and misses, in plain colors, single or double breasted styles, all around or belted back, sizes 18 to 42.

Second Floor—North.



Libby's Alaska
Red salmon
4 cans
$1

Fancy red Alaska, tall cans, specially priced at only 4 cans, $1.

Fourth Floor—North.



bedroom suite

ich Wal Finish
An $12 value!

designed bedroom suite will be proud to own. A 48-inch dresser, straight bed, and spacious chest—

79.50



CHRYSLER LAUDS PLAN FOR W. SIDE SPEED HIGHWAY

Oak Park President Sees Boom in Business.

Speaking both as a manufacturer located on the west side and as president of the village of Oak Park, Charles H. Chrysler said yesterday that the proposed elevated boulevard of the West Park board is "a progressive step in the development of the west side, is essential, and should be constructed."

"The highway would serve to relieve present traffic conditions and would increase business and the growth of the west side." He added, "I am in favor of it no matter which of the routes contemplated is finally selected."

Road to Cost $20,000,000.

The west park commissioners plan to construct an elevated roadway at a cost of $20,000,000, the money to be raised by a bond issue. The highway would run from Austin boulevard to Canal street on an east and west street between Roosevelt road and Austin avenue to be selected by the Chicago plan commission.

A bill which would enable the board to hold a referendum on the bond issue is pending before the legislature and while it is meeting with some opposition, west side civic groups are confident of its passage.

Mr. Chrysler was asked if he thought the highway would carry business out of the west side rather than bring in business. He said the project would not carry away prosperity but would create still greater trading centers throughout the west side.

Would Attract Business.

"The point has been raised that the highway would benefit the loop rather than the district west of Canal street because traffic could reach the loop more easily than under present conditions. This very accessibility of the loop to the west side would, I believe, be the very thing to attract business to the west section.

"Under present conditions, for example, a factory located west of Crawford avenue is not easily accessible to the loop, either by automobile or public conveyance. That being the case, a manufacturer who must be reached by customers stopping at loop hotels, and who must transact a goodly part of his business in the loop would hesitate before locating a few miles west.

"But what about the retailer, one might ask? Many of them take the stand that if downtown stores are so easily reached their business will suffer. I don't believe this would prove true.

"The present trend of business is away from the loop into the outlying sections because the loop is too congested.

"Another point is the fact that residents of Chicago are becoming educated to trade in their own districts.

Mr. Chrysler did not believe himself qualified to discuss the method of paying for the improvement. He said, however, that if the assessment is spread fairly, their should be no complaint whatsoever and no objections to the project.

Effect on Suburbs.

At a meeting of the Lake-Marion-Wisconsin Business Men's association held at the Carlton hotel, Oak Park, last Monday noon, Mr. Chrysler gave his opinion of the highway as it affects Oak Park and the western suburbs.

"If the superhighway is constructed by the west park board up to Austin boulevard," he said, "it should be continued through Oak Park and perhaps farther west. Coming down to grade at Austin boulevard, it would dump a large flow of traffic on Oak Park streets, and the village would be confronted with the problem of coping with additional congestion caused by cross town traffic. If the highway terminated at Austin boulevard, it would serve to contribute to the congestion, and hence to additional accidents.

"I realize the highway must be considered for Oak Park as well as the west side of Chicago, but I am not prepared to say what route should be selected or what course should be taken in obtaining the improvement. These must be determined by analysis. How it could be financed would likewise need careful consideration. I do know, however, that at present Oak Park is not in a position to pay for such a project.

Wants State to Aid.

"It would be advantageous," he continued, "if the state could finance the improvement through Oak Park and further west.

"There has been a cry for elevation of the electric and steam railroads through the village. It is equally important for automobile traffic to be carried on a superhighway.

"Another cry has been raised for grade separation at intersecting highways.

"If these grade separations are desirable, the superhighway is, by the same token, even more desirable because it is simply a separation of grades at 74 cross streets from Canal street to Austin boulevard, and would provide similar grade separations if continued through Oak Park.

Flower Girls Decorate Windows



Two windows in a laboratory of the Lucy Flower Technical High school were chosen as experiments for beautification recently. Miss Mazie Weisenburger is seen inspecting the results of the work done entirely by students. Curtain goods, curtain rods, window shades, window boxes, cactus plants, a rug, a chair and a fish bowl and a canary in a green cage were assembled by the girls.

[TRIBUNE Photo.]

BLACKHAWK POST TO HONOR DEAD ON SUNDAY NEXT

Judge Burke Will Conduct the Services.

Commander Eugene J. Early of Blackhawk post, No. 107, announces that services for departed comrades of the post will be held next Sunday at Rosehill, Calvary, Mount Rose, Santa Marie, Oak Ridge, Mount Oliver, Forest Home, and Mount Carmel cemeteries. Services will be conducted by Past Commander Joseph Burke, who will be assisted by Lieut. Leonard J. Mandel, Maj. George E. Fitz Gibbon, Lieut. William J. Nash, Col. Frank Whalen, Capt. Palmer D. Edmunds, and Capt. James C. Russell. A firing squad will be detailed from Fort Sheridan for the ceremonies.

John B. Maling will be the speaker tomorrow noon at the meeting of Advertising Men's post, No. 35, at the Hotel Sherman. Mr. Maling, it is announced, will present his views on "The Origin and Effect of Freak and Class Legislation." Mr. Maling is a nationally known student of industrial and governmental affairs. He was a prominent factor in the pioneer work which made the Moffatt railway tunnel possible. Recently he has devoted his efforts to inducing business and professional men to interest themselves in governmental affairs and awaken in them a realization of the responsibilities as well as the privileges of American citizenship.

The next regular monthly meeting of the Chicago unit of the Women's Overseas Service league will be held tomorrow night at 7:30 o'clock in the rooms of the Alliance Francaise, 410 South Michigan avenue. Miss Mary Frances Willard, principal of the Kenwood High school, lecturer and traveler, will give an informal talk with slides under the title "From the Rhine to the Inn." Miss Willard is a member of the Overseas league.

Theodore Roosevelt post, No. 627, will hold its monthly meeting Tuesday night at 8:15 o'clock at the clubrooms, 40 South Clark street. This wil be Post Commander night. Each member will receive a copy of "Lest We Forget."

The next meeting of Woodlawn post, No. 175, will be held tomorrow night at the headquarters, 1208 East 63d street. The guests of the evening will be State Commander David Shillinglaw and Senator Otis F. Glenn. A special program has been arranged.

As a result of defeating the bowling team of Artists' post, whose challenge appeared in these columns recently, People's Gas post, No. 336, lays claim to the championship of the second district. The Gas post bowling team, consisting of Commander Jarl Stevoe, James Collins, Don McCoshim, Norman Jamison and Eddie Hanlon, anncunces its willingness to take on other district champions.

GOLDBLATTS DINE EMPLOYES



Goldblatt brothers, owners of four deparment stores, gave a dinner for their employes last Sunday evening. The picture shows the brothers. Left to right: Maurice Goldblatt, Nathan Goldblatt, Louis Goldblatt and Joseph Goldblatt.

[TRIBUNE Photo.]

ADVISORY GROUP OF WEST TOWN PLANS ITS WORK

Forms Link Between Schools, Public.

The first meeting of the West Town Advisory council was held at McKinley High school, 2040 West Adams street, last Tuesday. The council, which is made up largely of principals of schools in the McKinley High school district, was formed to inform the public about the service which the schools are rendering to the community and to built up a closer relationship between the schools and civic, labor, business, and social organizations. Several similar councils have recently been organized throughout the city.

The immediate purpose of the meeting last Tuesday was to discuss and plan for representation at the Central Civic assembly to be held at the Auditorium theater next Friday. A public school graduate from the McKinley school community is to be chosen for outstanding civic achievement or for some contribution to the city. This delegate will compete with representatives of other schools for three scholarships to the University of Chicago, made possible through the philanthropy of Julius Rosenwald.

Those Who Attended.

The members of the advisory council who attended the meeting last Tuesday included William Schuessler, Miss Margaret M. Pierce, Karl Borsers, R. P. Bowdon, George N. Carman, John M. Duggan, Miss Cora E. Lewis, Maurice C. Lipman, Miss Josephine Mack, M. S. McDaniel, Miss Marguerite McMenemin, James A. Murphy, Miss Marguerite L. O'Brien, William J. Page, Frederick E. Price, J. H. Rink, Herman Ritow, Miss Eva O. Schley, Miss Manda Selliken, Miss Edna W. Simmons, Dr. Vito A. D. Taglia, Miss Mae Weller, and C. Woodhouse.

The meeting was called to order by Mr. Schuessler, chairman of the civics committee of McKinley High school. Each member present was then called upon to introduce himself and tell what organization or school he represented. Suggestions for the work to be done by the council were received from several of those present.

Preliminary Work Done.

Much of the preliminary work of organizing the council has been in the hands of the civics committee of McKinley High school. The members besides Mr. Schuessler, chairman, are Miss Manda Selliken, James A. Murphy, Miss Margaret M. Pierce, Miss Josephine Mack, Miss Eva O. Schley, and William J. Page.

To cooperate with this committee an executive committee was appointed at the meeting. The personnel is Maurice C. Lipman, R. P. Bowdon, Dr. Vito A. D. Taglia, George N. Carman, and Miss Marguerite McMenemin. Mr. Carman asked to be excused from membership on the committee, whereupon it was decided to give him the right to appoint another member in his stead.

GLEN ELLYN MEN'S CLUB TO HEAR TALK ON AFRICAN JUNGLE

Tales of the African jungle will be told by the Rev. Rudolph Malek as speaker at the May program of the Methodist Men's club, Glen Ellyn, on Tuesday night. The Rev. Mr. Malek was a companion of Theodore Roosevelt during the late President's trip into the big game country; he was a neighbor of Mr. and Mrs. Martin Johnson while the latter were filming "Simba," and counts as a comrade the noted writer of jungle life, Stewart White.



ARTHUR JAHNKE.

W. W. Shaw Jr., president of the club, terms the May program a "Jubilee of adventure, music, humor and drama." Aside from the talk by the Rev. Mr. Malek, there will be presented a one act play, "Ye Olde Fashioned Tea of Ye Olden Days," twenty members of the Ladies' Aid society assuming the various rôles.

Music for the occasion will be provided by Arthur Jahnke, George Stalser and Michael F. Schuster. During the program there will be featured the newest of patriotic anthems, "Our Loyal Countrymen." Arthur Jahnke, with his brother, William, composed this song which is dedicated to the veterans of all of the country's wars.

NEW OAK PARK BUILDING TO BE OPEN SATURDAY

The formal opening of the new Forsyth building, Lake street and Forest avenue, Oak Park, will take place next Saturday. A large part of the main floor has been reserved for an exhibition of merchandise by the Oak Park business men. The second floor will be given over to various welfare organizations, which will entertain visitors, and model offices will be shown on the third and fourth floors.

The committee in charge is made up of Robert Micholaf, chairman, Paul Zimmerman, Homer Bundy, and Robert Henderson. Invitations have been sent to all professional men. The Lake, Marion, and Wisconsin Business District association has been active in making arrangements. The proceedings will take place between 2:30 and 10 o'clock and the general public is invited.

Faculty Will Entertain Flower Advisory Council

Members of the advisory council of the Lucy Flower Technical High school, Fulton boulevard and North Central Park avenue, will be the guests of Miss Dora Wells, principal, and the faculty at a dinner in the school cafeteria next Tuesday evening at 6:30. The personnel of the council was only recently completed. Following dinner guests will be given an opportunity to make an inspectional tour of the school.

PLAN EXHIBIT OF OAK PARK PUPILS' WORK

A curriculum exhibit will be held under the auspices of the Fine and Applied Arts council of the Oak Park elementary schools in the auditorium of the James Lowell school, Lake street and Forest avenue, on the afternoon of May 27. Miss Ruth M. Blankmeyer, supervisor of art, and Miss Maim Gale, associate supervisor, will give a report of the conference on the teaching of art, which was held recently at Cleveland, O.

People attending the exhibit will be afforded an opportunity of examining the types of work now being done in the elementary and junior high grades of Oak Park schools in drawing, arts and crafts, manual arts and household arts. A special exhibit of the work being done under the direction of Miss Alma E. Dorst, supervisor of penmanship, will be given.

BISHOP QUARTER SCHOOL FOR BOYS OPENS ADDITION

The recently completed addition to the Bishop Quarter Boarding School for Boys, 605 Lake street, Oak Park, was opened last week. The new building adjoins the school on the west and contains a gymnasium, class rooms, a library, a sun room, a manual training room and a roller skating rink. It is two stories high. The architect was Gerald Barry and building operations were handled by the Duval Construction company.

The new building is the second addition to the school within the last half year. About five months ago an infirmary was completed, containing four private rooms and a ward. The four rooms were furnished through the generosity of Mrs. J. B. Victor, Mrs. F. Moles, Mrs. Walter Hull, and Mrs. William Hoch, all of Oak Park.

The Bishop Quarter school was opened in 1917. At the suggestion of Cardinal Mundelein it was named after Bishop William Quarter, first Catholic bishop of Chicago. When the school opened the enrollment was only 20. It is now 160. The student body is made up of boys between the ages of 6 and 14 years, most of them from Chicago and the suburbs, although there are pupils from New York, Mississippi, Canada and Kentucky. The Dominican Sisters, whose mother house is in Adrian, Mich., are in charge. During the summer months a camp is conducted at Petite lake, near Antioch, Ill., where pupils may spend their vacations.

ANOTHER STORE TO BE STARTED BY GOLDBLATTS

A new store will be opened in the near future by Goldblatt brothers, now operating four department stores in the outlying districts of Chicago, it was reported at a dinner given for employés of the stores at Rainbo gardens, 4834 North Clark street, last Sunday night. Details were not disclosed by Maurice Goldblatt, member of the firm, who hinted that a fifth store was contemplated.

Present locations are: Chicago and Ashland avenues, Lincoln and Belmont avenues, 47th street and Ashland avenue, and 91st street and Commercial avenue.

Abram N. Pritzker was toastmaster at the dinner, which was attended by more than 3,000 employés of the firm. Speakers were: Municipal Judge Joseph L. McCarthy; Hayes MacFarland, advertising manager of the Herald and Examiner, and F. L. Straus of S. W. Straus & Co.

Oak Park Boy Named Head of Suburban Conference

Franklin Lounsbury, a junior at Oak Park and River Forest township high school, was elected president of the Suburban League Boys' conference at a recent meeting at the Central Y. M. C. A. Curtis Shockey of Proviso township high school was named secretary-treasurer. Meetings of the league during the next year will be held at Deerfield, Morton, Evanston, Oak Park, New Trier and Proviso high schools.

MADISON-KEDZIE BODY DEVISING LIGHTING PLAN

Seeks to Help Builders Obtain Credit.

The committees of the newly organized Madison-Kedzie association got under way last week on their respective duties.

The municipal affairs committee has undertaken the task of keeping in touch with municipal officers and departments interested in the community.

The finance and real estate committee is working out a practical plan for providing a more adequate lighting system on Madison street and on Kedzie avenue. This committee will also consider the problem of assisting property owners to obtain credit for business building improvements.

Sales Committee Named.

The sales promotion committee will be in charge of all coöperative sales plans and will receive all individual suggestions relative to such plans for merchants of the district.

The next general membership meeting of the club will be held at the Graemere hotel Wednesday noon. All merchants, professional men and residents of the community who are interested in furthering the work of the association have been invited to attend. Julius Goodman, 3215 West Madison street, is in charge of reservations. The board of directors plans to present a definite program for the members' approval at the meeting.

Committee Heads Announced.

Chairmen of the standing committees recently appointed by C. C. Wedding, president, are: Municipal affairs, John Levin; finance and real estate, Ira Krupnick; sales promotion, William Losby; membership, S. M. Russell; meetings and entertainment, Julius Goodman, and publicity and advertising, T. Stein. In order to assure the success of the association plans have been made to ask every member to serve on one or more of the committees. More than 50 merchants and professional men have already joined the association.

OAK PARK HIGH SCHOOL OPENS MAY FESTIVAL

The annual May festival of the Oak Park and River Forest Township High school was held last Friday evening. The second program of the festival will be held on Tuesday.

Elizabeth Westphal, cellist, and Marian Harger, pianist, were the soloists at the Friday evening concert. The junior-senior chorus of about 270 voices and the symphony orchestra, made up of 65 students, gave a number of selections.

"To an Evening Star," by Wagner, was chosen by Miss Westphal for the cello number. Miss Harger played the allegro moderato movement from the Grieg concerto, accompanied by the orchestra. "Finlandia," by Sibelius, was one of the selections by the orchestra which won special praise.

The chorus sang Fletcher's "A Song of Victory." Anton H. Embs, head of the music department, conducted the concert.

The program for the concert Tuesday night will consist of songs by the freshman-sophomore chorus of 90 voices and selections by the high school band. Gerald Borcherdt will play a cornet solo and William Hibbins will give a clarinet solo. Dr. Dougan will conduct the program.

J. M. Slager is handling the business affairs of the festival. Tom Roberts and Donald Steere are in charge of the tickets, Lenore Schumacher is in charge of publicity, and Helen Barr and Juliette Kimball are in charge of the stage seating. Miss Anna Ely is in charge of the decorations. Tom Osterholm is student chairman.

BUY WHERE YOU GET THE MOST FOR YOUR MONEY



Best Garage Buy We Ever Offered Two Car Frame Complete

Garage lined, cement floor, cement foundation, 24 inch approach, sewer drain, diamond point shingles, or roll roofing, and a choice of either: RAILDOORS, ELECTRIC, WATER, or TWO COATS OF PAINT.

$10 Down—Balance 2 or 3 Years

$354

Something new, doors that roll around the corner out of the snow, wind or rain.

20x20 BRICK GARAGE, COMPLETE....$785

We specialize in the following work:

Porch Enclosures — Cement Walks
Porches Shingled — Cement Garage Runs
Roofs Reshingled — Stucco Houses
Attics Made into Flats — Store Fronts Remodeled
New Roof on Bungalows — Corner Store Fronts
Houses Reconditioned — Gas Stations

Oil Burners Installed

Our house raising and concrete block foundation work is low priced. We have been doing this work for 6 years. New fronts put on old houses.

JOSEPH PONDELIK, JR., CONST. CO.

THE RECOGNIZED SUBURBAN GARAGE BUILDERS

5307 W. 22D STREET. CICERO 2655

BRANCH OFFICE

4300 N. KEDZIE AVENUE LAFAYETTE 3322



Within Reason

Just because it is a matter that cannot be avoided, the funeral need not be an exorbitant expense. Funerals directed by Robillard are always within reason, protecting you in a material way at a critical time.

No matter where you live — ROBILLARD service is available.

H. H. ROBILLARD UNDERTAKER

154 SO. YORK ST. ELMHURST, ILL.

All Phones ELMHURST 18



NOW IS THE TIME TO PAINT

Our Modern, Up-to-Date Home

West Side's Largest Exclusive Paint Dealers.

PAINT OUTSIDE NOW

Now is the time to do your outside painting. Tell us your paint troubles. That's our business. We are the West Side's authorities on matters of painting. No matter what your paint problem, we can satisfy you. We carry only paints, oils, varnishes, etc., of the highest quality. Let us show you our extensive line. A paint for every purpose.

Figatner-Scott Co.

4341 W. Madison Street

Our Motto

We have it—can get it—or it isn't made.

NEW LOW PRICES!

on

Majestic



MODEL 71

$110 Less Tubes

$129.50 Complete

MODEL 72

$125 Less Tubes

A most liberal allowance for your old piano, phonograph or musical instrument.

TERMS TO SUIT

Immediate Delivery

HOME APPLIANCE

RADIO STORES

—TWO STORES—

4123 W. Madison St. Phone Van Buren 4446

4803 W. 22nd St. Phone Cicero 388

Stores Open Every Evening

JUSTIN BROS.

OFFER

SPARTON

"Radio's Richest Voice"

Now Delivered to Your Home for Only $10 Down; Balance in Small Monthly Payments

1 Year to Pay



The New Sparton Console MODEL 930 With Dynamic Speaker

The New Sparton Only $189.50 Complete with Tubes

Your Old Radio, Piano or Phonograph Taken in as Part Down Payment.

Power range hitherto unknown. Beauty of reception and beauty in the instrument — they are all yours with the Sparton Equasonne. See it—hear it here tomorrow. You will marvel!

1 YEAR GUARANTEE ON SET
3 MONTHS GUARANTEE ON TUBES

Open every evening except Wednesday until 9:30

JUSTIN BROS.

The House of Music

5202-07 W. 25th St.

Phones: Cicero 260; Cicero 261

LARGEST RADIO DEALERS ON THE WEST SIDE

...tings and entertainment...
...dman, and publicity and ad...
...T. Slesin. In order to ma...
...success of the association...
...ve been made to ask every...
...o serve on one or more of...
...ittees. More than 50 men...
...d professional men have al...
...ed the association.

...PARK HIGH ...HOOL OPENS ...AY FESTIVAL

...ual May festival of the Oak ... River Forest Townsite ...ol was held last Friday eve... second program of the fes... be held on Tuesday.

... Westphal, cellist, and ...Harger, pianist, were the ... the Friday evening con... junior-senior chorus of ... voices and the symphony ... made up of 65 students. ...mber of selections.

"Evening Star," by Wagner, ... by Miss Westphal for her ...er. Miss Harger played the ...derato movement from the ...certo, accompanied by the ... "Finlaudia," by Sibelius. ...f the selections by the or... which won special praise. ...us sang Fletcher's "A Song ..." Anton H. Embs, head ...sic department, conducted ...

...gram for the concert Tues... ...wfil consist of songs by the ...phomore chorus of 125 ... selections by the high ...d. Gerald Borcherdt will ...et solo and William Stolz ...ive a clarinet solo. Mr. ...ll conduct the program. ...ager is handling the busi... ...s of the festival. Tom ...d Donald Steere are in ... the tickets, Lenore Schar... ...charge of publicity, and ... and Juliette Kimball are ...f the stage seating. Miss ...s in charge of the decora... ...n Osterholm is student ...

...ROS.
...ON
...oice"
...own; Balance ...in Small ...nthly Payments
...Pay

...sole
...er
Complete with Tubes
...r Phono- ...t Down
...of reception and ...yours with this ...tomorrow. You
...SET ...TUBES ...Wednesday
...IN ...S.
...ic ...St. ...261 ...WEST SIDE

C. OF C. ADOPTS 3 YEAR PROGRAM FOR ELMHURST

Embraces White Way, Hotel, and Advertising.

A detailed program embracing a wide variety of improvements has been announced as the goal toward which the Chamber of Commerce will bend its efforts in the future. The chamber has recently concluded a successful campaign for business members, and is now engaged in a drive to enlist all public spirited citizens in working for the interests of the town.


W. H. N. SHIPMAN. [La Gueldre Photo.]

The desiderata which the chamber is striving to attain are listed by the program committee, of which William J. Reinhold is chairman, as follows:

Encourage the establishment of a white way by increasing the candlepower of street lights, beginning with a section of York street.

Establish and maintain a retail merchants' department in the chamber of commerce to handle all trade activities.

Widen York street when and as found necessary.

Effect proper parking in the Elmhurst business district.

Beautify and improve the Chicago and North Western railroad station at Elmhurst.

Propose Community Chest.

Establish a community chest.

Effect a modification in the zoning ordinance in regard to apartment houses.

Build a modern hotel.

Put on a "Know Elmhurst" campaign.

Cooperate with the college and the schools.

Work for better express delivery service.

Work for the maintenance of a police officer at York and Lake streets.

Agree upon uniform closing days for Elmhurst business houses.

Improve the condition of vacant city lots.

Back the bond issue for a city administrator, for a city hall, and for fire apparatus for the southern district of Elmhurst.

Advertise Elmhurst to the outside world as often as possible as a residence city of the first order. Maintain a touring bureau of road information with road conditions up to date for the use of citizens.

This improvement program is scheduled to cover a three year period.

Officers of the chamber are: President, W. H. N. Shipman; first vice president, William J. Reinhold; second vice president, Joe Reilly; treasurer, A. N. Hammerschmidt; secretary-manager, J. E. Stubbs, and the following directors, W. S. Weller, Ray Bishop, Charles Huebner, H. C. Hesse, A. J. Bangs, M. C. Lockwood, J. C. Isle, and Harry Robillard.

Pleased with Ad Campaign.

Mr. Stubbs reports much favorable comment on the publicity obtained by the chamber through advertisements in the Metropolitan section of THE TRIBUNE. In line with this activity the Du Page County Real Estate board, of which W. S. Weller is president, is planning a county-wide organization of the real estate board to provide a fund for advertising the county.

Meetings of the chamber are held every Tuesday at a luncheon at the golf club. The average attendance is 60 members. At each meeting a speaker is engaged to address members on such topics as "Highway Transportation," "Better Lighting," "Railroad Transportation," "Community Building," and other subjects of interest.

The publicity committee of the chamber is composed of Joe Reilly, chairman; George L. Letts, Dr. Timothy Lehman, J. W. Cruger, and Carl Thomasson.

BOY SCOUTS OF ELMHURST VIE IN RALLY TODAY

Rally day for Elmhurst Boy Scouts will be observed today at 3:30 p. m. in the York Community High school athletic field.

Competitive drills will be held and prizes awarded to the troops making the best showing in drilling and personal appearance.

The executive committee of the American Legion will act as judges and make the presentation of ribbons to the winning troops.

At its regular monthly meeting today the Elmhurst scout committee unanimously elected James L. Dunn treasurer, replacing A. Duerr-Pape, who resigned.

Resolutions of appreciation for the excellent work done by Mr. Duerr-Pape, who has been treasurer of the committee and an active and faithful scout worker for several years past, were adopted.

OAK PARK GROUP ORGANIZES AIR TRANSPORT FIRM

Business men of Oak Park are taking to the air. Several of them, who have decided that trains are too slow for many of the trips they are forced to make, completed organization during the last week of the Air Commerce corporation of Oak Park.

The officers of the new organization are John A. Heist, president; L. Olsen, executive secretary; Virgil Williams, financial secretary, and T. E. Stevens, business manager.

The organization has acquired five Waco and American Eagle planes and has engaged a corps of experienced pilots. The flying field is at Irving park boulevard and Cumberland road. A number of Oak Parkers already have their own planes and others are planning to acquire them.

Trinity High Players


Miss Frances Burke, 623 South Euclid avenue, Oak Park, will play the hero role in "As You Like It," to be presented tomorrow by seniors of Trinity High school, River Forest.


Miss Catherine Callahan has been assigned the part of Jacques.


The role of Rosalind will be played by Miss Bessie Lawler.
[Matsene Photos.]

Do You Know These Rivers?

1—What river was made famous by a boat song?
2—What river is celebrated as "blue"?
3—What river flows through the Grand Canyon?
4—What is the longest river in the world?
5—What river is the largest in volume of water discharged?
6—What river flows near Shakespeare's birthplace?
7—What river is associated with the Alaskan gold rush?
8—Does the St. Lawrence form the northern boundary of Maine?
9—What river forms part of the United States' southern boundary?
10—By how many rivers is Manhattan island bounded?
11—On what river is London?
12—Paris?
13—Rome?
14—Washington, D. C.?
15—Florence, Italy?
16—In what direction does the Nile flow?
17—Which is the longest river in Europe?
18—According to the Greeks, what river flowed around Hades?
19—What river was believed to impart forgetfulness to all who drank its waters?
20—What river was considered sacred by the Egyptians?
21—What is the sacred river of India?
22—In what country is the Yangtse-Kiang?
23—What river joins the Euphrates near its mouth?
24—The crossing of what river is proverbial for momentous decision?
25—What is Ireland's most important river?
26—On what river is Glasgow?
27—What is the second largest river in South America?
28—Is the Orinoco north or south of the Amazon?
29—Does the Hudson river touch any state but New York state?
30—Is New Haven on the Connecticut river?
31—What large city is at the mouth of the Charles?
32—What river separates New Jersey and Pennsylvania?
33—On what river is Richmond, Va.?
34—In what country is the Elbe?
35—Is Pittsburgh on the Ohio river?
36—Where does the Tennessee river empty?
37—What river forms most of the boundary between Georgia and South Carolina?
38—On what river is Liverpool?
39—In what country is the mouth of the Rhine?
40—Does the Susquehanna river touch New York state?
41—In what state does the Missouri river rise?
42—Where does the Colorado river empty?
43—In what part of the world is the Zambesi river?
44—On what river is Cincinnati?
45—Does the Columbia river form part of the boundary between Canada and the United States?
46—In what part of the world is the Ural river?
Of what river is it sung:
47—"There's where my heart is turning ever"?
48—"On the banks of the —— far away"?
49—"My Mary's asleep by yon wandering stream"?
50—"There's one more river to cross"?

[Answers on page eleven.]

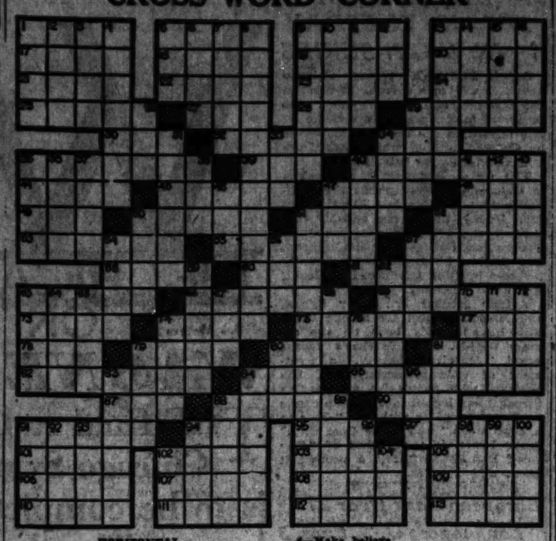
FIVE WEST SIDE PUBLIC PROJECTS UP FOR HEARING

Public hearings will be held on five west side projects by the board of local improvements at the city hall next Friday morning, officials of the board announced yesterday.

It is desired to install water supply pipes in Bloomingdale avenue between Mansfield and Central avenues; in Avers avenue between Belmont avenue and School street; Central avenue between Goodman street and Avondale avenue, and Gettysburg avenue between Central and Milwaukee avenues.

The board will also seek approval of the paving with asphalt of Dakin street between Oak Park and Normandy avenues.

CROSS WORD CORNER



HORIZONTAL.
1—Pace.
5—Halt.
9—Nimble [colloquial].
10—Hill fort [Ir.].
17—Bridge support.
18—Lay pavement.
19—Melody.
20—Color of unbleached muslin.
21—Inactive.
22—Having wings.
23—A color.
24—Turn.
25—Bird houses.
27—Greek letter.
28—Seed vessel.
29—Change the setting of
30—Auditory organ.
32—Live coal.
34—Large snake.
35—Defamation.
39—Drill.
40—Young tree.
44—Coil.
45—Scruple.
47—Gastronomic entertainment.
48—Hastened.
49—Exist.
50—Of the feet.
51—Omen.
52—Molten rock.
53—Ripe.
55—Creation.
57—Tendon.
58—Duration.
60—Summit.
61—Part of a flower.
63—Seraglio.
66—Crawls.
68—Staggered.
73—Malt liquors.
74—Dressed.
75—Metric measure.
77—Hail!
78—Beverage.
79—Quantity of paper.
80—Overall material.
81—Solemn ratification.
82—Snake.
84—Liquor.
85—Ceramics.
87—Social insect.
88—Dogma.
90—Rodent.
91—Open to view.
94—Unit of resistance [electric].
95—Knots formed in ginning cotton.
95—Leaf of a corolla [botanical].
101—Market.
102—Mixture.
103—Mineral.
105—Auction.
106—Other.
107—Indentation.
108—At Sea.
109—Pace of a horse.
110—Want.
111—Facility.
112—Wanting richness.
113—Views.

VERTICAL.
1—Whirl.
2—Rise and fall of the sea.
3—Fishes.
4—Make believe.
5—Mineral spring.
6—Story.
7—Egg shaped.
8—Walked through.
9—Mined.
10—Previous.
11—External covering.
12—Wild ox.
13—Discloses.
14—High cards.
15—Woody plant.
16—Harm.
26—Corrowful.
29—Heavy cord.
31—Repurchase.
33—Barrier.
34—Farm building.
36—Was dizzy.
38—Italian coin.
37—Dill.
39—Cardinal color.
40—Wise men.
41—Native name of Persia.
42—Part of a church.
43—To bite, as a rat.
46—Male human.
47—Kind of tree.
50—Smartly neat.
51—Additional.
52—Fruit.
54—Indians.
56—Digits.
57—Prophet.
58—Ostentator.
62—A trembling.
63—Head coverings.
64—Opposite of sweeter [nautical].
65—Bring up, as children.
67—Male sheep.
68—Ere.
70—Cripple.
71—Always.
72—Gainsay.
74—Coin.
76—Tilt.
79—Lease.
80—Grayish brown color.
81—Certifies.
83—Separated.
84—Extreme.
86—Knock lightly.
88—Attenuates.
89—Anner.
91—Augur.
92—Dell.
93—Gaelic.
94—Gems of trees, the true olives.
96—Entreaty.
98—Weed.
99—Medicinal plant.
100—Allows.
102—Poem.
104—Signifying ableness.

[Answers on page eleven.]

OPEN SUNDAY

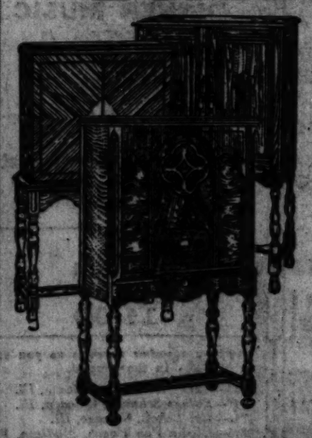
Next to Marbro Theater

BIG ALLOWANCE!

This Week on Pianos, Radios, Phonographs

Let us take your old phonograph, piano, radio, etc., off your hands. We are allowing a very liberal price for them this week on the purchase of the new Screen-Grid.

ATWATER KENT RADIO



IN CABINETS

The best of American cabinet makers — famous for sound design and sincere workmanship—are co-operating to meet the demand for Atwater Kent Screen Grid Radio in fine cabinets like these.

$163 and Up.

Table Model

$88 Less Tubes

Complete with Dynamic Table Electric-Speaker.

$146.50

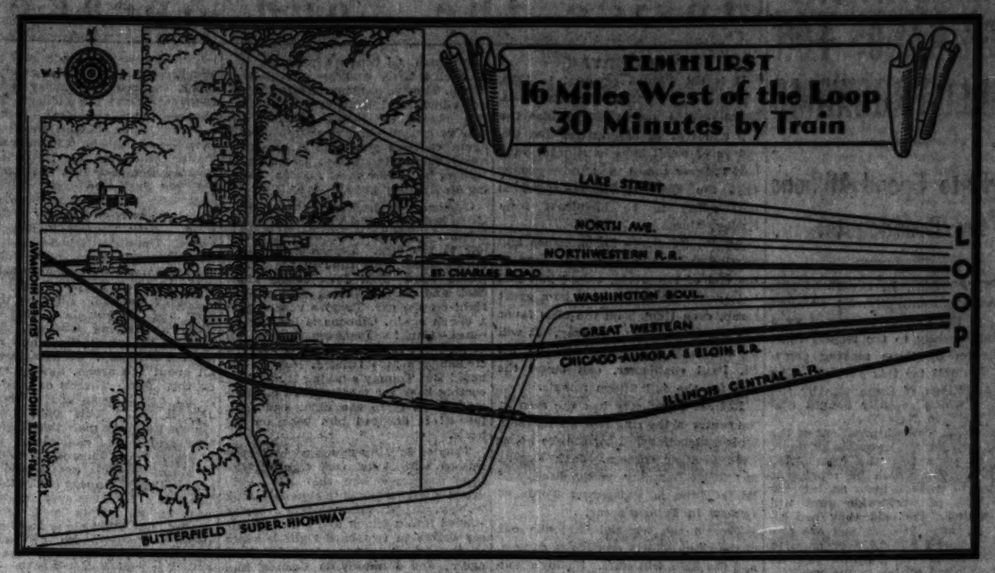
Easy Terms

Western Radio and Electric Stores

4126 W. Madison St.

Phone Kedzie 7400

Open Every Evening and Sunday



It's easy to reach ELMHURST



Modern Homes

Pictured above is a typical Elmhurst home—modern, handsome and moderately priced. Elmhurst homes are built for satisfaction and enjoyment.



York High School

The young people of Elmhurst and the surrounding suburbs have the benefit of York High School—fully accredited, thoroughly modern—a wonderful school.



Elmhurst College

Young men may go ahead with their scholastic pursuits in Elmhurst College, noted for its exceptional faculty and complete equipment. Courses leading to A. B. and B. S. Degrees.

JUST a comfortable thirty-minute ride on the Chicago and Northwestern or the Aurora and Elgin puts you in Elmhurst. Or, if you are driving, you will enjoy the direct St. Charles Road or Lake Street route, and find how convenient it is to reach this beautiful city of homes from the Loop.

Treat yourself to a visit to Elmhurst—ride down the shady avenues, under the rustling elm boughs, and see, on either side of you, some of the stateliest homes near Chicago. Home lovers build in Elmhurst. Home lovers live there, in full appreciation of the delightful atmosphere, the restful quiet, the accessibility and the modern improvements.

Several shopping districts supply every requirement of Elmhurst citizens—the business blocks are attractive and up-to-date; the churches hospitable, the schools and college among the finest. An early visit to beautiful Elmhurst will delight you.

ELMHURST CHAMBER OF COMMERCE

THREE STATIONS SEEK BANDS FOR WORLD PROGRAMS

Ready to Spend Millions for Broadcasts.

WASHINGTON, D. C.—Three projects for broadcasting from the United States to the rest of the world were outlined recently to the federal radio commission by those seeking short-wave channels for this purpose. The most ambitious of these was by the interests which recently bought Station WRNY in New York.

Chester W. Cuthell, president of the station, seeking six transoceanic short wave channels told the commission that the group which he represents proposes to embark upon an international plan of world-wide good will broadcasting. He said they had already expended $150,000 and are prepared to spend $3,000,000 or more in furtherance of the gigantic plan to sell the United States to the world.

Mr. Cuthell said that "much prejudice against America is being evidenced in trade circles in South America, China, and other countries" and that "Great Britain and Germany are making great inroads on this trade."

Others Want Channels.

Authority to establish transoceanic radio stations for the rebroadcasting and interchange of programs with foreign countries by means of short waves was also requested by Dr. Leon Levy, president of the Universal Broadcasting company, operating Station WCAU, in Philadelphia, and secretary-treasurer of the Columbia system, and G. W. Alexander, executive manager of the Pacific Western Broadcasting federation of Pasadena, Cal.

Dr. Levy told the commission that his station was to be used for the transoceanic transmission primarily of WCAU programs originating in Philadelphia, the transmitter to be located 18 miles from the center of the city.

He said that last year preliminary negotiations were undertaken with broadcasting stations in France and Germany. If the application for the four short wave channels is granted, the Philadelphia station would be ready to begin operation with six months.

Ready to Spend Millions.

Mr. Alexander said the Pacific Western federation plans a radio project, both broadcasting and short-wave rebroadcasting, which will involve an expenditure of $3,500,000 with the equipment alone to cost $155,000. Work already has begun on KPWF, at Los Angeles, the 50,000 watt broadcasting station, which, under the construction permit granted by the commission, must be completed by Dec. 31. Mr. Alexander said the arrangements now are being made with "119 different countries and provinces in connection with relay broadcasting and services and for continental rebroadcasting of the programs of Station KPWF." China, Japan and other countries in the Pacific would be the special objectives.

Mr. Alexander stated the federation is made up of civic, social, cultural, educational and religious organizations of California, Arizona and Nevada, and is a non-profit making benevolent organization. Ray Lyman Wilbur, secretary of the interior, he said, is vice president of the corporation, and W. Bertram Stevens, bishop of Los Angeles diocese of the Episcopal church, is president.

Good Will Program.

Although dedicated primarily to the promoting of aviation, the new owners of Station WRNY, in New York, propose to make it the key station in one of the most pretentious projects yet undertaken of promoting good will between the United States and foreign countries. Despite the fact that the federal radio commission has had numerous international projects put before it, the presentation made by Mr. Cuthell, who is also general counsel for the Curtiss aviation interests, Walter S. Lemmon, general manager of Station WRNY, Capt. R. H. Marriott, radio engineer, and William H. White Jr., Washington associate of Mr. Cuthell, was unusual in many respects.

It unfolded to the commission, a world wide good will undertaking on the part of American business interests which a few years ago would doubtless have been considered visionary and fantastic in the extreme. Yet with the aid of short waves, the commission was assured by Capt. Marriott that the plan is today mechanically feasible, although admittedly in an experimental stage, and can be done if the radio control body will grant the use of the six short wave channels applied for by the New York group.

Briefly, the idea is through Station W2XAL, the short wave transmitter attached to Station WRNY, to broadcast programs simultaneously to Central and South America, to European countries, such as England, France, and Germany, and to countries as far away as Japan, China, and Australia. These programs would be made up of the best type of music and include our foremost public speakers.

It is just possible that they might be sponsored from time to time by large interests or advertisers just as are the chain programs we hear nightly in this country. A novel feature, however, would be a reciprocal arrangement for broadcasting programs from foreign countries to the United States. It takes no great amount of imagination to think of the interest which might be aroused in radio listeners if it were announced that tomorrow night we would hear a program originating in China.

Inside the Loud Speaker

BY QUIN RYAN.

It is the Fourth of July, in 1925, about five o'clock in the afternoon. From outside your window come the pop and roar of firecrackers and the shouts of small boys—and from your loud speaker comes the announcement that the Dempsey-Gibbons fight is now going to be broadcast from Shelby, Montana.

ANNOUNCER — Hello, ladies and gentlemen. We've come out here to the end of the world, today, you and I, to see what promises to be a great scrap, even though all the odds favor the champion, Jack Dempsey. It will be a miracle if Tommy Gibbons, his St. Paul challenger, can stand the gaff for the full fifteen rounds.

Referee Dougherty has the men in the center of the ring now giving them their instructions. Now they're going back to their corners. Jack Kearns is patting Dempsey on the back, and Eddie Kane is whispering words of counsel in Tommy's ear.

There's the whistle! Seconds out of the ring! Thirty seconds to go now, and the fight will start. Shelby's holiday is almost complete!

There's the gong! Round one is starting! Both men are coming out of their corners speedily. They've reached the center of the ring and—Dempsey is tearing in! Wow! Dempsey drove a left hook into Tom's ribs. Gibbons is dancing away, with Jack moving after him. No, they've clinched, with Gibbons doing the grabbing. Referee Daugherty has broken them up, and Jack is up on his toes showing just as much speed as Tommy. O, O! There's a pair of lefts, plunk, plunk, into Gibbons' ribs, and Gibbons backs up—no! he's coming back and—Zowie! He plants a long, rangy right hander square on Dempsey's mouth. Now look at the champion! He's tearing in and hurling rights and lefts at the challenger's body, with Gibbons moving his arms up and down to protect himself. Oooohh! Wow! Dempsey smacked Gibbons three times with lefts to the body. He's hitting him! Gibbons is taking it! Now they're sparring cautiously—Gibbons is watching that left hand of the champion's, and now—One! Two! Gibbons crooks Dempsey twice on the mouth with lefts. Jack is right back with a hard left to Gibbons' jaw.

Jack is getting in a lot of punishment with that left. O! Gibbons sent a hard right to Dempsey's wind and now they're clinching, with Dempsey wrestling Gibbons all over the ring. Now they're breaking, sparring. Ummhh! Gibbons sends that left again at the champion's mouth, and now a right—a hard one—to Jack's ear. Dempsey is coming back with an avalanche of gloves. He's fighting like a fiend! Gibbons is holding on again—they're in a clinch, and again Dempsey is wrestling Gibbons around the ring. Now they're apart and—Ow! Gibbons gets that left over again, this time to Dempsey's chin. Clinch again! Dempsey is working on Tommy's body during the clinches! Now they're breaking up, and sparring. Dempsey just missed a hard right hander to the heart. Now—Gong!

That's the end of round one, ladies and gentlemen. The first round, if we have to render a decision, goes to the champion by a wide margin.

Shelby is liking its first fight. The crowd was on its feet during most of the first round, yelling and screaming like any eastern fight audience. There's the whistle for the start of the second. The seconds are scampering out of the ring. (Gong!)

Round two! Jack and Tommy got to the middle of the ring in a hurry this time again. O! Gibbons missed a left to Jack's head, and he goes into a clinch. They're pushing and pulling in the clinch, and Gibbons sneaks over two rights to Jack's head. Now they've broken—they're sparring—and again Gibbons goes into a clinch to avoid Jack's infighting. Dempsey is tearing in, in the usual fashion, working on Gibbons' body.

Gibbons is backing away from those body punches! They hurt! Uppp! Tommy cracked Jack with a sharp left to the face. Ummmh! Gibbons landed again, this time to the champion's wind—Ohh! Jack comes right back and socks Gibbons with a hard right on the ear. They've rushed into a clinch again. Gibbons is holding on—and—Ohhh! Dempsey drove an awful right to Tommy's heart and the challenger's face twisted. Now a left hook! But Tommy's taking it and he's coming back for more! Zowie! Gibbons langed a left to the chin, and Jack felt it! It dropped him back on his heels.

They're fighting now, and both men missed with lefts. Ow! Ohhhh! Gibbons staggered him that time. He drove a left to the chin that had Jack wobbly for a minute—now they've rushed into a clinch and—Ohh! Dempsey drives in two hard right handers to the heart! Gibbons is holding on again, and Dempsey is beating him about the body with lefts and rights. Jack's got all the better of the clinches—(Gong!)

Interlude. Eleven more rounds have gone by, but Gibbons is still on his feet. Dempsey, despairing, punches, pounds, and pummels in vain. Gibbons will not go down. And into the fourteenth round they go . . . and once more we hear the story of our announcer.

Dempsey still has plenty of pep as he comes up to scratch for the fourteenth round. He rushed out across the ring and drew Gibbons into a clinch, and is beating him with rights and lefts around the body. Gibbons is only too glad to hold on. Dempsey has given Tommy nearly everything he has in the way of body punishment, but the challenger is still holding on grimly. He seems determined to last out the full fifteen rounds. Daugherty can't get 'em apart. Dempsey is keeping up his fusillade of blows. There's no stopping him. Gibbons is punched out, it seems, and he is taking everything the champion gives him without a murmur. Wuuup! Gibbons stuck out a left to Jack's face, and Jack comes back with more body blows. Clinch again!

Now Jack is rushing Tommy against the ropes and pouring them into him, rights and lefts, rights and lefts to the body, to the head, anywhere he can land 'em. But Tommy stays on his feet. The Dempsey punches cannot put him down! Ow! Jack drives a hard right hander to Gibbons' wind, and the crowd hoots—they think it's low. Zowie! Tommy tries with a left to the ear and lands, and they've clinched again! Jim Daugherty can't break 'em apart. Dempsey is beating Gibbons around the kidneys. They've clinched again and—Ow! Jack lands a hard right on Gibbons' face—and another!—and another! Clinch again! It's Tommy who's pushing this time—he's backing Dempsey into a neutral corner, but Jack—Ow! Jack drives him back with that right hand—one, two, three! Three right handers to Gibbons' head. Now Tommy is hanging on again! Ummh! Gibbons lands a left on Dempsey's head, and—Ohh! So does Dempsey—a smashing left to Gibbons' face. They—(Gong!)

There's the bell. I'll open the door now and let you hear that crowd. They're cheering Gibbons, cheering him for the game stand he's making against Dempsey. Cushions are flying all about the arena, and everybody's on their feet. There's only one more round, and it looks as if Gibbons will last it out. This gang's amazed. Here's the only man that lasted this way against the champion. Gibbons is pretty badly mussed up over there in his corner—his cheeks and mouth are swollen. Dempsey is bleeding from two cuts around the eyes, but is otherwise O. K. Both men are badly winded, but Gibbons is in the worst shape. Nevertheless, he has more endurance and stamina than any fighter the champion has ever faced!

There's the whistle! Seconds out of the ring for the last time. The fifteenth and last round of the fight is about to start! (Gong!)

Round fifteen! Dempsey is driving Gibbons around the ring with rights and lefts. He's determined to end it with a punch! Gibbons is clinching! Now they're broken, and Dempsey is chasing Gibbons, trying with lefts to the head. He's short. Now Dempsey has worked him to the ropes, and—Oh! Dempsey drives home rights and lefts to the body, to the head!—Tommy is wobbling. He's tying up the champions arms in a clinch. Gibbons is holding on, and Dempsey can't get his arms free for a good punch. Now Daugherty pulls them apart, but Gibbons goes right back into another clinch. They're breaking—Wow! Dempsey just missed an awful right to the face—Gibbons bobbed his head and saved himself. They're clinching again—come on, break 'em apart. Ow! Dempsey is beating Tommy about the head with both hands. Gibbons is staggering around the ring with Dempsey after him. Gibbons is going to stick it out! Ohhh! Dempsey tries a right to the face and—another right to the face!—and again! Gibbons is still on his feet. He's walking into another clinch. There's only a few seconds left. Tommy has not landed a blow this round! He's just going to stick it out! Whee! Jack drives home a left to Gibbons' face. Now they're sparring—(Gong!)

That's all Referee Jim Daugherty is waving Jack's arm in the air. Jack is still champion of the world!

Maywood Garden Club Gives Mothers' Program

A Member's day meeting of the Maywood Garden club was held last Monday at the home of Mrs. George F. Stahmer, 704 North 4th avenue, Maywood. Papers were read by Mrs. Cornelius Adams, Mrs. Frederick Lancaster, Mrs. John M. Wessling, and Mrs. Robert J. Pabodie. A round table discussion was also held with Mrs. Pabodie in charge. A feature of the meeting was the display of pictures of old English gardens in the possession of Mrs. Stahmer. The next meeting will be held on June 10 at the home of Mrs. Pabodie. Mrs. Maud Jacobs of the west park board will be the principal speaker.

Revised Lists of Radio Stations Has Been Delayed

The revised radio call lists which were to have been distributed by the federal radio commission on May 1, will not be compiled for some time yet, according to a commission announcement. The delay is mainly due to the lack of organization of the commission. Further announcement will be made when the list is available.

JANET FAIRBANK SPEAKS TUESDAY IN W-G-N SERIES

Janet Fairbank, young Chicago novelist, will speak from W-G-N on the Tribune station's Women's club program next Tuesday afternoon at 2:30 o'clock in the series of addresses by Chicago authors which THE TRIBUNE is offering its listeners.

The series is intended to awaken in Chicago's reading public the realization that the city is a literary center. Today, artists are capably continuing the tradition established by George Ade, George Barr McCutcheon, and Eugene Field, and more recently followed by Ring Lardner, Ben Hecht, and Carl Sandburg.

Arthur Meeker Jr., Mary Synon, and Marion Strobel are among those who have already been on the air over W-G-N. Mr. Meeker's recent novel "American Beauty," a treatment of Chicago society life, has achieved wide popularity, and Marion Strobel has leaped into the top ranks of American poets with her "Once in a Blue Moon" and "The Lost City." Mary Synon is the author of "The Good Red Bricks" and a prominent short story writer.

European Fans Hear 20 Languages; U. S. Fans, 3

Tuning in from Central Europe, a listener may hear broadcasting stations using 20 different languages. In the United States, at the most, it is only possible to hear two languages besides our own—French to the north in Canada, and Spanish to the south in Mexico and Cuba.



For SCREEN GRID and ALL OTHER A-C Sets

WGN

THE CHICAGO TRIBUNE STATION ON THE DRAKE HOTEL

416.4 Meters 720 Kilocycles

LATEST
Dance Tunes
BY THE CENTURY TIRE HIGH SPEEDERS
1:30

The
CHILDREN'S CONCERT
featuring
PAT BARNES
and the W-G-N
SYMPHONY ORCHESTRA
5:30

TOM, DICK AND HARRY
'way out in front with
HARMONY
5:15, 8:45

Pat Barnes
the philosopher of the ether
7:00

FRANK ROBERTS
TENOR
favorite among the Sunday Soloists and W-G-N
SYMPHONY ORCHESTRA
10:15

JOHN STAMFORD
TENOR
2:15

COLORED HARMONY
by the
PULLMAN PORTERS QUARTET
9:45

DINNER MUSIC
the
DRAKE CONCERT ENSEMBLE
Henry Selinger, Conductor
the
Blackstone String Quintet
Irving Margraf, Conductor
7:15

The DREAM SHIP
11:00

You're a member as soon as you send in the coupon.

1743—Henry Lavineau, Chicago, Ill.
1744—Robert Schmidt, Chicago, Ill.
1745—Hal Leboit, Chicago, Ill.
1746—Louise Van Vogh, Madison, Wis.
1747—John R. Greene, Chicago, Ill.
1748—Henry Graf Jr., Chicago, Ill.
1749—Robert Goode, Racine, Wis.
1750—Esther Gifford, Chicago, Ill.
1751—Louis Nosnicki, Neenah, Wis.
1753—Frank C. Schrader, Beaver Dam, Wis.
1753—George Turner, Chicago, Ill.
1754—John F. Stuttaki, Chicago, Ill.
1755—R. M. Calinoff, Chicago, Ill.
1756—Harry Ansel, Baraboo, Wis.

I have listened to W-G-N for 100 hours exclusive of other stations. Please send me a certificate of membership in the 100 Club.

NAME .....

ADDRESS .....

DR. STOCK

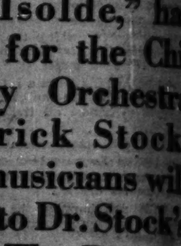
WAGNER . . . . . .

THE final radio concert by the Chicago Symphony Orchestra is to be completely a Wagnerian hour. The Love Scene, taken from Act II. and the Introduction to Tristan's Vision from Act III. of "Tristan and Isolde," has been arranged for the Chicago Symphony Orchestra by Dr. Frederick Stock. These famous musicians will play in addition to Dr. Stock's arrangement, The Bacchanale and Finale, from the Overture to "Tannhauser," and Brunhilde's Immolation from "The Twilight of the Gods." Before the concert you will hear a few words from Dr. Stock himself, who will conduct his famous orchestra for the season's last radio performance. 6 o'clock.

BASEBALL . . .

QUIN RYAN will be at Cubs Park this afternoon with a snappy report of a snappy ball game. The Bruins open their series with the boys from the Smoky City at 3 o'clock. Quin will be on the air to give you the lineups and batting order. You'll get a bird's-eye view of the game, hear the bats cracking out the long ones, the mob thundering with enthusiasm, all for the listening to radio's best sports reporter.

Jean GOLDKETTE


JEAN GOLDKETTE

THE master of the blue note, if that wild thing can be said to have a master, is Jean Goldkette. He and his young and expert orchestra will thrill you as they play the New Music. Grotesque dissonances, odd rhythmic patterns, the warmth of something alive, all these things that make themselves felt in the New Music are completely understood. Nat Natalie spatters a melody with toneful trumpet notes chipped out in quick succession . . . Paul Mertz turns the piano into a dancing, sparkling instrument . . . each man plays hard to make the New Music what it is. 2:25, 10:45, 11:35.

Details of Today's W-G-N Program

(Chicago Daylight Saving Time)

DAYTIME

11:30 to 12—Digest of the Day's News.
12 to 1—Reading of the Tribune's Comics.
1 to 1:15—Hickey & Johnson, guitarists.
1:15 to 1:30—Mark Love, bass.
1:30 to 2—Century High Speeders, dance program.
2 to 2:15—Edward Barry, pianist.
2:15 to 2:25—John Stamford.
2:25 to 2:55—Jean Goldkette and his W-G-N Dance Orchestra.
2:55 to 4:30—Baseball: Cubs vs. Pittsburgh.
4:30 to 5:15—Arabian Nights Entertainment.
5:15 to 5:30—Tom, Dick and Harry.
5:30 to 6—Children's Concert.

EVENING

6 to 7—Chicago Symphony Orchestra.
7 to 7:15—Pat Barnes.
7:15 to 7:55—Dinner Music: Drake Concert Ensemble; Blackstone String Quintet.
7:55 to 8:15—Coon-Sanders' Nighthawks.
8:15 to 8:45—Amateur Kazz Hour.
8:45 to 9—Tom, Dick and Harry.
9 to 9:15—Herbert Johnson, pianist.
9:15 to 9:45—Smakwaker Champions.
9:45 to 10—Pullman Porters.
10 to 10:05—Tomorrow's Tribune.
10:05 to 10:15—March On.
10:15 to 10:45—Frank Roberts, tenor; W-G-N Symphony Orchestra.
10:45 to 11—Dance Music: Jean Goldkette and his W-G-N Dance Orchestra.
11 to 11:15—Dream Ship.
11:15 to 12—Dance Music: Coon-Sanders Nighthawks; Jean Goldkette and his W-G-N Dance Orchestra.

RADIO-VISION STORES, Inc.

ZENITH Announces



THE WORLD'S LARGEST MAKER OF HIGH GRADE RADIOS

AUTOMATIC TUNING
SCREEN GRID CIRCUIT
DYNAMIC SPEAKER
CONSOLE

Only $5.00 Down
Small Carrying Charge

$175.00 LESS TUBES

NOW

YOU CAN AFFORD A ZENITH

For 15 successive years Zenith has been setting the quality standard by which all other radio has been judged. Today it offers to all America the 15th Anniversary Zenith Model 42—embodying in one great receiving instrument all that Zenith has ever put into a radio—all that Zenith engineering has pioneered and perfected—every modern improvement known to science—at a price without precedence.

Now you—everybody—can afford a Zenith. But don't wait. Think of it. $5.00 down will put this wonderful receiver in your home. See one of the Radio-Vision dealers today. For your convenience various locations are listed below.

Radio-Vision Stores, Inc.

GENERAL OFFICES
618 W. Jackson Blvd.

NORTH SIDE
4800 Belmont Ave. 1634 Belmont Ave.
5815 Howard Ave. 806 W. North Ave.
2138 N. Clark St.

NORTHWEST SIDE
4630 Milwaukee 3032 Irving Park Boulevard
4816 Milwaukee
5746 Milwaukee 3132 Irving Park Boulevard
5315 Milwaukee
3518 N. Crawford Ave.

SOUTH SIDE
2102 E. 71st St. 1313 E. 87th St.
809 E. 63rd St. 1526 E. 63rd St.
6431 S. Halsted St.

SOUTHWEST SIDE
3005 W. 26th St.

WEST SIDE
2222 W. Madison St. 1100 S. Halsted St.
1543 S. Halsted St. 3234 W. Madison St.
3440 Roosevelt Road

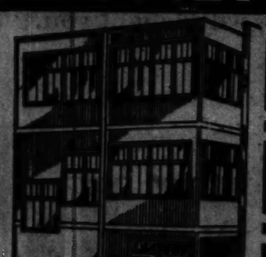
Phone Haymarket 6932—FREE HOME DEMONSTRATION

SERVICE BUILT

The Finest for the Least Money. It Pays to Get the Best.

18x18 2 CAR FRAME GARAGE, $200.00
Price on Complete Job
$335 and up





Terms 1 to 3 Years
20x20 Car Brick Garage, Complete, $800

Water, Electric Fixtures, Asphalt, Foundation, Paint and Drain. All common labor. Open Sunday and Evenings. Phone 2929

Our special process of "Weather-proofing" increases the durability of all frame built garages. Sturdy Roofing and Paint Endeavors add value, comfort and convenience to your home. Built to suit your individual taste.

Service Construction Co.
4134-36 W. North Ave.
GEO. COSTING, Pres.

Send particulars about the following: ☐ Garages ☐ Remodeling ☐ Enclosures

NAME .....
ADDRESS .....

FAME, FORTUNE AWAIT INVENTOR OF MINE RADIO

Would Be Invaluable in Rescue Work.

WASHINGTON.—(AP)—A place in the hall of fame and probably a fortune await the man who will develop wireless apparatus that can be used successfully in mine rescue work.

While the use of radio on land, at sea and in the clouds has advanced with amazing swiftness, its underground utilization has baffled engineers who have spent years in trying to solve a practical means of communicating with entombed miners.

Experts who have been conducting experiments for the bureau of mines since 1922 have reached the conclusion that radio as developed today does not solve the underground message problem.

Temporarily Abandon Efforts.

The bureau temporarily has abandoned its efforts to develop radio for mine work and is concentrating on the improvement of the mine telephone and telephone as offering greater immediate usefulness.

However, if a small set capable of receiving and sending signals which penetrate the earth could be developed, the radio method would be superior to the other two, bureau officials say.

There are two obstacles to the feasibility of underground radio—penetration of the earth by the waves and weight of a set which, while light, will be powerful enough to receive the radio signals after penetration.

Although signals have been received at some depth in mines in the eastern part of the country, it was suspected they were carried into the mine through open shafts and over the wiring and piping systems. Actual penetration of strata was thus drowned out the signals received from shaft and metallic conductors.

Penetration is Slight.

In Colorado and other western states, however, there was considerable evidence of actual penetration of the earth. The states in which this occurred have an arid climate which means a dry overburden and constant increase in radio penetration, engineers say.

But it is believed the penetration is not strong enough to permit the use of sufficiently simple and light receivers to allow even one way communication in rescue work where speed and portability are essential.

The engineers also found that the apparatus required for transmitting messages out of the mine would be so cumbersome that it would be virtually useless in rescue work.

PROGRAM HIGHLIGHTS

[Central daylight saving time.]

1 P. M.

NBC system. Boston Symphony to KYW, WJZ, WJR, WRC, WREA, KSCJ, WTMJ, WBAL, WREN, WSBC, WLW, WEX, WMAQ [448], Chicago. Recital.

1:30 P. M.

W-G-N [416], Chicago. Entertainers.
WLS [345], Chicago. Sunday school.

2 P. M.

KFKX [394], Chicago. Matinee program. Columbia network. Ballad hour to WMAQ, WABC, WOAU, WADC, WFBL, WLBW, WSBC, KMBC, WGHP, KOIL, WCAO, WOWO, KMOX, WFD, WNAC, WRK, WEAM, WBAL, WCCO, WHK.

2:30 P. M.

WENR [345], Chicago. Variety hour.
WCFL [344], Chicago. Studio program.
W-G-N [416], Chicago. Music.

3 P. M.

Columbia network. Cathedral hour to WABC, WEAN, WFBL, WCAU, WJAS, WADC, WMBC, WKBC, WMAL, WBRP, KOIL, WCAO, WOWO, KMOX, WSPD, WRK, WLBW, WNAC.

W-G-N [416], Chicago. Baseball—Cubs vs. Pittsburgh.

4 P. M.

WENR [345], Chicago. Varied program.

4:30 P. M.

Columbia network. Presbyterian services to WABC, WNAC, WEAN, WFBL, WCAU, WJAS, WADC, WKBC, WGHP, KOIL, WOWO, KMOX, WBAL, WLBW.

5 P. M.

KYW [394], Chicago. Musical.
WCFL [389], Chicago. German hour.
NBC system. The Continentals to WEAF, WEEI, WCAE, WRC, WOC, WJAR, WTAG, KOA, WTAM, WTIC, KSD, WWJ.

5:30 P. M.

NBC system. Dictograph program to WCFL, WEAF, WEEI, WRC, WGY, WJAR, WCAE, KSD, WTAM, WWJ, WDAF, WGR, WOW, WTAG, WOC, WSCR, WFI.

W-G-N [416], Chicago. Children's concert.

NBC system. Anglo-Persians to KYW, WJZ, WBZ, WREA, WFAA, WHAM, WTMJ, WTMJ, KDKA, WLW, WJR, KWK, WREN, KOA, KSTP.

6 P. M.

WGES [720], Chicago. String ensemble.
WMAQ [668], Chicago. Concert.

6:30 P. M.

NBC system. Baldwin concert to KYW, WJZ, WBZ, WREA, WFAA, KWK, WREN, WJR, WLW, WREN, KOA, WHAM, WBM, WRB, WKY, WFAA, WTMJ, WOAI.

7 P. M.

WLS [345], Chicago. Little Brown Church.
WGES [720], Chicago. Dance music.
W-G-N [416], Chicago. Music; Pat Sumen.
WMAQ [448], Chicago. Sunday Evening club.

7:00 P. M.

Columbia network. Concerts to WBBM, WABC, WNAC, WEAN, WFBL, WCAU, WFAA, WJAS, WADC, WKBC, KMBC, WGHP, WISN, KOIL, WCAO, WOWO, KMOX, WSPD, WRK, WLBW, WCCO.

W-G-N [416], Chicago. Music.

8 P. M.

Columbia network. Majestic Air theater to WBBM, WABC, WNAC, WEAN, WFBL, WMAK, WCAU, WJAS, WADC, KMBC, WKBC, WGHP, KOIL, WISN, WCCO, WCAO, WOWO, KMOX, WSPD, WRK.

WENR [448], Chicago. Sunday Evening club.

8:15 P. M.

NBC system. Atwater Kent program to W-G-N, WEAF, WRC, WCAE, WWJ, KOA, WOC, KSD, WGR, WEEI, WGY, WFI, WTAM, WOW, KYOO, WKY, WFAA, WSM, WSB, WOAI, KPRC, KSTP, WMC.

9 P. M.

KYW [394], Chicago. Week-end party, Columbia network. De Forest band to WBBM, WABC, WNAC, WEAN, WFBL, WMAK, WCAU, WJAS, WADC, KMBC, WKBC, WRK, WLBW, WMAL, WGHP, KOIL, WCAO, WOWO, KMOX, WSPD.

9:15 P. M.

NBC system. Studebaker Champions to W-G-N, WEAF, WFI, WGY, WTAM, WSB, KDA, WJAR, WHAS, KSTP, WCAE, WTIC, WRC, WOC, WWJ, WOW, WEBC, WTMJ, WMC, WBT, KPRC, WTAG, WOAI, WHO, WSM, WKY.

10 P. M.

W-G-N [416], Chicago. News; music.
WGES [720], Chicago. Concert.
WMAQ [448], Chicago. News; features.

Balgemann Takes Oath as Mayor of Elmhurst

Otto W. Balgemann took the oath of office for the sixth consecutive time on Monday evening as mayor of Elmhurst. The other officers installed were: Frances Neumann, clerk; Alexander H. Miller, treasurer; W. J. Hilliard, police magistrate; B. A. Schumaker, alderman first ward; J. H. Cronin, alderman second ward; Bert Simmons, alderman third ward; George L. Meister, alderman fourth ward, and W. R. Burdsall, alderman fifth ward. Baskets of flowers added a festive note to the ceremonial.

INDIAN CHIEF TO HEAD SOUSA'S BAND ON RADIO

Chief Kee-Too-Che-Kay-Wee-Okemow of the Star Blanket band of Cree Indians from File Hills reservation, near Regina, Saskatchewan, Canada, will be at the conductor's desk when John Philip Sousa's internationally known band plays its third radio concert tomorrow night.

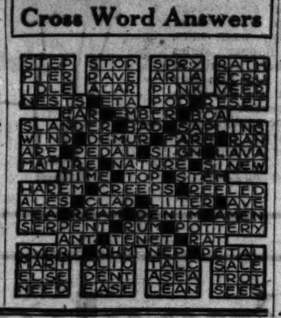
The name of the conductor in the Cree language means "The Great Music Chief." The average follower of Sousa band concerts, which have been part of the musical education of the American people for more than fifty years, will probably exclaim at the similarity of technique between the great Indian chief and John Philip Sousa himself. In fact, if any of Sousa's acquaintances should happen in the studio they might insist that the director was not an Indian at all but Lieut. Com. Sousa himself. And, technically, they would be correct—for John Philip Sousa is likewise "Chief Kee-Too-Che-Kay-Wee-Okemow" and has been for a number of years.

Mme. Alda Doninelli, soprano of the Metropolitan Opera company, will make her radio debut as a soloist with the band in the Cadillac concert.

Senator Brookhart Will Speak at Elmhurst College

Senator Smith W. Brookhart of Iowa will be the speaker on a program to be given on Memorial day at Elmhurst college. The program, of a patriotic nature, will open at 1 p. m. with selections by the Elmhurst college glee club. The college band will also furnish musical numbers.

Cross Word Answers



Answers to Quiz on Rivers

1. Volga.
2. Danube.
3. Colorado.
4. Mississippi-Missouri.
5. Amazon.
6. Avon.
7. Yukon.
8. No; it does not touch Maine.
9. Rio Grande.
10. Two; the Hudson, and the Harlem. The East river is a strait.
11. Thames.
12. Seine.
13. Tiber.
14. Potomac.
15. Arno.
16. North.
17. Volga.
18. Styx.
19. Lethe.
20. Nile.
21. Ganges.
22. China.
23. Tigris.
24. The Rubicon, a small river in North Italy, by crossing which Julius Cassar precipitated civil war.
25. Shannon.
26. Clyde.
27. Plata-Parana.
28. North.
29. Yes. New Jersey.
30. No. but Hartford is.
31. Boston.
32. Delaware.
33. James.
34. Germany.
35. Yes, at the point where the Ohio is formed by the union of two rivers.
36. Into the Ohio at Paducah, Ky.
37. Savannah.
38. Mersey.
39. Holland.
40. Yes, Binghamton, N. Y., is on it.
41. Montana.
42. In the Gulf of California in Mexico.
43. In Africa.
44. Ohio.
45. No.
46. It forms part of the boundary between Russia in Europe and in Asia.
47. Suwanee river.
48. Wabash.
49. Afton.
50. Jordan.

Babassu Nut Production.

SAN LUIS, Maranhoa, Brazil.—(AP)—Thirty-two thousand tons of babassu nuts were grown in this state last year.

ORCHESTRA AND SOLOISTS FROM W-G-N TONIGHT

Sprightly, brilliant orchestral music and ballads of love and tenderness will form the program to be heard tonight at 8:15 o'clock over W-G-N, THE CHICAGO TRIBUNE station on the Drake hotel. The music will be furnished by an orchestra under Josef Pasternack's direction, while Max Bloch, Metropolitan Opera tenor, will be the soloist.

This concert, the second of the new summer series, was especially prepared to be in tune with the rare days and evenings of which the poets sing. The soloist, Max Bloch, is one of the younger and more lyric of the Metropolitan Opera tenors and his contributions to the evening will be of a romantic type.

Three dashing concert compositions in dance form, or rather of the type known as concert dance numbers, since they are not intended for dancing but to give the sprightliness and dash and brilliance of dance form to the composition, will be included in the orchestra program.

GARDEN CONTEST IS STARTED BY ELMHURST CLUB

Wishing to encourage the beautification of gardens in Elmhurst, the Elmhurst Garden club is sponsoring a garden contest which began yesterday and will continue until June 15.

The contest, divided into three sections, will consist [1]—Garden and grounds improved by owner and family; [2]—the same, supplemented by manual labor only, in addition to family aid; [3]—Garden in which expert help has been employed. This contest is open to any family in Elmhurst, but excludes professional or commercial gardeners.

Mrs. John Golden, president of the club, is chairman in charge with the following women as a sub-committee: Mrs. H. L. Breitenbach and Mrs. Walter Corlett, co-chairmen of inspections and awards committee; Mrs. Ralph Kroecher and Mrs. G. C. Babcock, co-chairmen of entries and photograph committee; Mrs. Lee Daniels, publicity committee, assisted by Mrs. Richard S. Cole and Mrs. J. W. Cruger.

NEW!
Screen Zeniths with Automatic Tuning
FEATURED BY
WESTERN RADIO & ELECTRIC STORES
4126 W. Madison St.
Phone Kedzie 7400
Open Evenings Easy Terms
Allowance on Old Radio, Phonograph and Piano

AUTOMATIC
Screen Zeniths with Automatic Tuning
FEATURED BY
F. KRAL'S MUSIC HOUSE
5819 W. 22nd St., Cicero
Terms Made to Suit
Cicero Sales and Service
Cicero 1085

NEW!
Grid Zeniths with Automatic Tuning
FEATURED BY
BELGRADE MUSIC SHOP
3441 W. Roosevelt Rd.
Phone Crawford 5347
Liberal Allowance

SCREEN
Grid Zeniths with Automatic Tuning
FEATURED BY
J. M. DVORAK MUSIC CO.
3844 W. 26th St.
Phone Lawndale 2994

GRID
Screen Zeniths with Automatic Tuning
FEATURED BY
J. L. TELSER FURNITURE CO.
2107 W. 22nd St.
Phone Canal 6138

CIRCUIT
Screen Zeniths with Automatic Tuning
FEATURED BY
VACCA & SONS
1002 Blue Island Ave.
Phone Monroe 3070

The World's Largest Maker of High Grade Radio Announces a
ZENITH $175 for less tubes
with these outstanding features
1 AUTOMATIC TUNING 2 SCREEN-GRID CIRCUIT
3 TRUE DYNAMIC SPEAKER 4 EXQUISITE CONSOLE

FOR 15 successive years Zenith has been setting the quality standard by which all other radio has been judged. Today it offers to all America the 15th Anniversary Zenith, embodying in one great receiving instrument all that Zenith has ever put into a radio, all that Zenith engineering has pioneered and perfected... every modern radio improvement known to science... at a price without precedent. Here is quality... the world's highest... here is Automatic Tuning, the new Screen-Grid circuit, a true Dynamic Speaker, a beautiful low-boy console... all in one great Zenith radio receiver... all yours for the startling low price of $175.

Now YOU... everybody... can afford a Zenith radio. But don't wait. See your dealer today. The demand for this revolutionary radio value will far exceed the supply. Play safe by ordering yours NOW!



Automatic Tuning... only Zenith has it. Press the button and get your station—local or distant—instantly.

The 15th Anniversary Zenith (Model 42) A. C. operated. New Screen-Grid circuit. Increased selectivity and sensitivity. Reduced noise level. 8 tubes, with rectification. Automatic Tuning; built-in true Dynamic Speaker; Phonograph jack. Handsome low-boy console of walnut veneer. $175 less tubes. Also available in Table Model (Model 41) employing Screen-Grid circuit—$100, less tubes.

THE 15TH ANNIVERSARY ZENITH LONG DISTANCE RADIO
Distributed by
KIMBERLY RADIO CORPORATION
154 E. ERIE ST., CHICAGO Telephone Whitehall 7496
2711 WISCONSIN AVE., MILWAUKEE Telephone West 4796

SCREEN
Screen Zeniths with Automatic Tuning
FEATURED BY
CENTRAL RADIO STORES
329 N. Central Ave.
Phone Estebrook 1159

GRID
Screen Zeniths with Automatic Tuning
FEATURED BY
ROOSEVELT RADIO
1802 Roosevelt Rd.
1618 Roosevelt Rd.
Phone Seeley 5456

CIRCUIT
Value Never Before Equaled in New Zenith
FEATURED BY
BENSON'S MUSIC SHOP
5225 W. Chicago Ave.
Phone Austin 2022

AUTOMATIC
Value Never Before Equaled in New Zenith
FEATURED BY
GOOD'S RADIO
1954 W. Madison St.
Phone West 2739

48th MADIGAN BROTHERS

4030 MADISON—JUST WEST OF CRAWFORD

MAYTIME FASHION FESTIVAL

You would do the same Thing

If you were holding a two week Anniversary Celebration—and it had been your experience that the excitement dies down after the first week—and you were especially anxious to make this year a success—you would plan to give such outstanding values during the last week that the place would fairly buzz with excitement. That is just exactly what Madigan Brothers have done. The items on this page are a bare suggestion of the new Fashion-right items waiting you in every department.

Boys' Wash Suits Sizes 2 to 8—Special!



Last Week Special

$1



Fine count broadcloths—cool Peggy cloths and sturdy Jean cloths are all here in the latest style in small boys' wash suits. Button-on and flapper styles with matching belts. Included are a few of the new Sun Ray Health Suits that are sleeveless and low cut to permit growing limbs to get all the sunlight possible. A wide variety of pretty patterns and color combinations.

Madigan's—Second Floor.



Negligees Smartly Styled

$8.45

More than just a negligee—a smart boudoir-pullman or vacation garment. Eleven clever styles in satin prints—light or dark crepes de chine and colorful coolie coats. Belted coat and draped models. In all colors and black. Small, medium and large.

Madigan's—Second Floor.



Boneless Corsette

A Sale Feature

$2.50

For sports and summer wear is this bone garment of Tricot mesh. Launders beautifully. Reinforced with material at front and back. Unusual sale value.

Bandeaus, 45c

Rayon satin, brocade and open work voile, some lace trimmed. A wide assortment of uplift and other styles.

Madigan's—Second Floor.

Crisp, New Wash Frocks

Every new style—crisp summer fabrics—gay, colorful, tub-fast prints—plain tailored all whites—sleeves and sleeveless—new models made especially to our order—complete range of sizes from 14 to 44—all Anniversary Sale priced in the greatest Wash Frock event in the history of this department. Buy them by the half dozen for summer and vacation needs.

$1.74

3 FOR $5

Madigan's—Second Floor.

Sizes 14 to 44

New summer patterns in dots, checks and floral designs are all here in the greatest collections of pretty wash frocks we have ever shown.

Many of the materials are those that are regularly used in $2.95 frocks. Fast colored printed fabrics—sheer summer lawns—crisp all white dimities. It is only through the manufacturer's co-operation that we can price them so low.

Sizes 14 to 44

In beautiful colorings including reds, blues, greens, white and the new and popular styles in suntan shades. All at Sale Savings.

Smart new styles that will suit all ages. Sleeves and sleeveless models. Straight lines models. Button front basques. Double organdie yokes and collars. Organdie vestees and other smart details all go to make these wash frocks an outstanding Last Week Feature.

Twin Point Heel All Chiffon Hose



$1.29

Sheer Chiffon From top to toe

(Substandards)

A "Last Week" Feature are these fine quality all silk sheer chiffon hose. Substandards, but many of the imperfections were discovered by experts working under a powerful light and are hard to find. The wearing quality and looks are in no way affected.

The smart twin point heel in new summer shades including Moderne, Lido Sand, Beechtan, Grain and Evenglow. Some with picot tops. Also Black heels in shades of Dust or Gunmetal.

Madigan's—First Floor.

METROPOLITAN SECTION

SW—

Chicago Sunday Tribune

THE WORLD'S GREATEST NEWSPAPER

MAY 19, 1929.

Neighborhood News. Churches, Clubs, Schools. Radio Programs.

BOY AVIATORS STAGE TOURNEY IN PARK TODAY

Compete for Trips and Trophies.

Boys Due at 9:45

Event 1—Outdoor twin pusher duration.

Event 2—Outdoor R. O. G. duration.

Place—Washington park—the big meadow in the center of the park.

Time—The events start at 10 o'clock in morning. Contestants must present their models for examination by the judges at 9:45 o'clock.

Admission—Free. The public is invited.

How to get there—South side elevated line to 55th street station, then walk east on Cottage Grove avenue street car.

The day has arrived:

At 10 o'clock this morning the hundreds of Chicago boys who have been working for weeks in preparing their entries for the second annual model airplane meet sponsored by THE TRIBUNE will have the opportunity of putting their creations to the test.

The weather permitting, the sky above the big meadow in Washington park will receive throughout the day a assortment of miniature white winged planes, each a bit different from its companions and each vying for Chicago championship honors.

The entry list contains many names quite familiar at last year's meet. Along with the veterans will be a host of new mechanics who have worked painstakingly with their craft and who feel their chances at the medals and trophies, to say nothing of the trip to Detroit, are as good as anybody's. And so they are. It is a thrilling new game in which new ideas are being learned every day and some absolutely hitherto unknown boys have fashioned the plane that is today outfly all its fellows.

Answers Propeller Question.

Merrill Hamburg, secretary of the Airplane Model League of America, who for many weeks past has, through these columns, advised readers on model airplane construction in leading up to the local and national contests, wishes at this time to set at rest the worry that has arisen in the minds of many builders as to the best pitch for propellers.

"Mr. Hamburg said there isn't any "best length."

"Expert model makers," said Mr. Hamburg, "have found that different models and different types of propellers simply enable their models to do different things. A short, slim-bladed propeller is whirled by the stretched rubber motor at high speed, and consequently draws the plane rapidly. It isn't good for duration, naturally.

"On the other hand, long propellers move more slowly, they strike more air resistance and so retard the unwinding of the motor. There is a point, of course, at which the added length becomes a disadvantage rather than an advantage. Too long a prop will whirl so slowly that it won't pull the plane.

"A number of the members of the clubs are working on the so-called 'rubber-paddle' propellers. These props are unconventional in design; they project sharply from the hub, and have very broad, untapered blades. Their flat surface causes them to 'move' easily. Others, however, favor the long bladed, slim propeller. Every expert has his own favorite, and only his own experiments will tell him how to get best results from it."

Everybody Learns Something.

There will be disappointments today, for it was discovered last year that disappointment is only temporary with those who build planes. Also, there will be unexpected successes. One thing is certain: Every boy who has entered the contest and who is active in his efforts will leave the field wiser about model making.

Apart from today come the indoor events to be held at the 132d infantry armory, Rockwell and Madison streets. There will be two events at that time, indoor R. O. G. duration; indoor model duration. With these events THE TRIBUNE contest will be brought to a close. The forty-eight medals and the trophies will be awarded, and it will be decided which two Chicago boys will represent their city at the national contest in Detroit, June 20-22. All expenses of the two trips to Detroit will be paid by THE TRIBUNE.

Contestants will be wise in being on hand early this morning, for, under the rules, all contestants must have their planes ready for examination by the judges at 9:45 o'clock. Many of the same judges who had charge at last year's meet again will officiate.

MERCY HIGH SCHOOL GLEE CLUB REPEATS OPERETTA TODAY



The Mercy High School Glee club will repeat its annual spring operetta at the high school auditorium, 31st street and Prairie avenue, at 2 o'clock this afternoon and Tuesday evening by request. Above are five of the students who will sing leading roles in the operetta. Left to right: Miss Grace Waters, Miss Rita McInerney, Miss Janet Forman, Miss Josephine Cunningham and Miss Beatrice Crowley.

The title of the operetta is "A Modern Cinderella," telling the story of a young singer who wins acclaim for her voice in a song contest. Miss Lareine Mahoney (left rear) sang the role of the modern Cinderella. Other solo parts were sung by Miss Regina Walsh and Miss Vivian Rodney (front) and Miss Rose Wallace, Miss Margaret Gallagher and Miss Mary Sheehan (rear).

Other important parts in the operetta were sung by (left to right) Miss Beth McCarthy, Miss Veronica Vander Heyden, Miss Helen Downey, Miss Florence Curran and Miss Helen O'Connor. There are 100 members of the Mercy High Glee club, and those who did not have leading parts in the operetta "A Modern Cinderella" sang in the choruses. Sister Mary Eugene directed the production. [TRIBUNE Photos.]

ST. PHILIP NERI'S CHURCH PROUD OF BOYS' CHOIR

It Aids Discipline in School.

BY ONEY FRED SWEET.

St. Philip Neri's parish is proud of its boys' choir not only because of the beauty which it adds to the religious services but also because it is a splendid means of discipline for the boys. A boy's conduct in the schoolroom determines his standing in the choir, and the nun who teaches him is the judge. A boy who misbehaves in school cannot sing in the choir, no matter what his musical qualifications may be.



THE REV. W. J. KINSELLA.

St. Philip Neri's parish was among the first, if not the first, parish to have a regular boys' choir recruited from the boys of the parish. The original St. Philip Neri's surpliced chancel choir was formed around a nucleus composed of a part of the famous old Paulist choir, directed by Father Finn. Horace and Mary Anderson, who had been directors for Father Finn, are in charge of the choir, but most of the boys are pupils of St. Philip Neri school, and the majority of the men were formerly St. Philip boys.

Proper provision for the choir was made when the new St. Philip Neri church, which rises majestically at the head of Merrill avenue and 72d street, was designed. The choir is behind the altar and the choirmaster is hidden from view. The choir sings church music as directed by the Motu Proprio of Pope Pius X.

Finds Home Talent Plentiful.

"One need not look abroad for talent," said the Rev. Father William J. Kinsella, pastor, in referring to the musical organization. The confines of the parish embrace the districts which were formerly known as South Shore, Bryn Mawr and Jackson Park Highlands. Its territory lies just south of Jackson park and its eastern boundary is Lake Michigan. Its southern boundary was the old Windsor Golf club, which has long since disappeared before the march of home seekers.

Before the coming of the Rev. Father Kinsella as pastor of the newly formed parish of St. Philip Neri, Bryn Mawr—where the church was located—was known as a "churchless community." There were few residents in Bryn Mawr and the sandy stretches were largely given over to gardens and tree nurseries. Today, however, due, it is said, in no small measure to the influence of St. Philip Neri's church and school and Aquinas High school, what were several scattered communities, have been merged into one compact unit, which is equally well known as South Shore and St. Philip Neri parish.

Last Oct. 7 was a memorable day in the annals of the parish when the beautiful new church was dedicated by Cardinal Mundelein.

The style of architecture of the great temple is a modern adaptation of Tudor Gothic—what has become familiarly known as "South Shore Gothic 1928." Of the architect, Joe W. McCarthy, Father Kinsella has said: "He has succeeded, by bold lines of harmony and color through the supple Tudor Gothic, in accomplishing what so many have failed to do."

Calls It "Gothic Melange."

Mr. McCarthy, himself, said: "In designing the church, done in these days of deep struggle for 'original' styles, adaptable features from all the periods of Gothic were utilized to make a practical whole with the hope of a harmonious ensemble. Much of the work of the centuries past has been searched for the solution of the particular problem in the design of this church with the result that it can safely be called a Gothic 'melange.'

"Like most American churches, the ground plan has been designed around the pew-arrangement. This, of course, is the modern surrender to practicability. This, with the acoustical treatment, allows that all may see and hear. In viewing this church, built of granite and limestone trimmings, capable of seating some 1,500 persons, one cannot help but be confronted with the thought of the unselfish ambition of the churchman who sacrifices all personal aims to express in a mighty monument his devotion to the faith he professes. It is this ambition which forms the nucleus with which the architect is inspired and from which he develops the material expression of the churchman's idea of glorifying his God.

"The church of St. Philip Neri is therefore a temple of religion and a monument to the clergyman responsible for its erection. Whether or not it is in pure style has not greatly exercised the public. From all appearances they have accepted it as a satisfactory and agreeable solution of a comfortable and enduring parish church."

Started at Church Congress.

The close of the XXVIII International Eucharistic congress, marked the beginning of the new St. Philip Neri church. During the late summer and early fall, excavations and ground work were carried on. On Nov. 7, 1926, the cornerstone was laid by Bishop E. F. Hoban. From this date on the work progressed, the structure grew in strength and beauty.

St. Philip Neri parish was organized on the first Sunday of Advent in 1912, under the direction of the late Archbishop James Edward Quigley. The Rev. Father Kinsella, then pastor of St. Joseph's church, Liber-

[Continued on page four.]

SPORT LEADERS, FLYERS TO HELP IN TOURNAMENT

Following is a list of officials for the All-Chicago model airplane tournament, taking place today in Washington park. All of these men are widely know in sports and aviation circles, many of them being flyers themselves and some of them former government service men:

Referees—Col. Paul Henderson, Elmer Stevens.

Director of the meet—V. K. Brown.

Assistant directors — Edward A. Mahlke, Ralph Y. Pierce, Henry Graef, Herbert G. Reynolds, Edward C. Delaporte, Earl Johnson, Frank M. Kalteux.

Judges—Walter P. Sonnenleiter, chief; Nicholas Malloy, Robert J. Little, Frank J. Oakes, Harry Hahn, George Lloyd, Martin Condon, O. C. Rose, Dan F. Penny, Richard Russell, William G. Gaunt, B. C. Friedman, Herman Roy, William J. H. Schultz, J. Lackey, B. Fremac, William Mahercy, Otto Kaeske, William Horschke, Louis Baker, G. Elste.

Clerks—Harry Berz, chief; George Hickey, Paul Staff, George Sonnenleiter.

Timers—Herman J. Fischer, chief; Fred Schwind, Theo A. Gross, Walter Wright, James P. McWhirter, Sid McWhirter, Charles Sidebotham, Oscar Hansen, Charles Pianert, W. A. Blake, Jay Wyatt, W. Firallo, William Weltje, Chris Ludwig, Charles Kann, Herbert Rath, Harry Dixon, Edward Elste, John Nemec, Edward Rehfuss, George Mummert, Theodore Gardner, Steve Driggett, Joseph McEwen, Gus Mueller, Phillip Schuster, Wilton Clements.

HONORARY OFFICIALS.

South parks officials—Edward J. Kelly, president; Louis J. Behan, Michael L. Igoe, Phil Graver, John Bain, George T. Donoghue, Milton E. Conley, Harry S. Richards.

Board of education—William J. Bogan, superintendent; Albert G. Bauersfeld, Albert Evans.

South Park police—Capt. Timothy J. Howard, Leslie McCormack, William Fox, George Gierloff, H. Vanderboorde, Tom Brennan, and J. Jacobs.

Phi Mu Chi Dance.

The annual dinner dance of Phi Mu Chi fraternity was held last night at the Silver club of the Knickerbocker hotel.

Drive Started for Loan Fund at Englewood

The campaign to raise $60,000 for the loan and scholarship fund of the Englewood High school, 62d street and Stewart avenue, was finally launched Friday evening at a meeting of the 80 south side persons who compose the campaign committee, at the Englewood Y. M. C. A., 60th street and Union avenue.



JAS. E. ARMSTRONG [Tribune Photo.]

Although the launching of the campaign has been delayed more than a month, members of the committee hope to raise the entire sum in ten days.

Drive Ends May 27.

The drive will end Monday evening, May 27. James E. Armstrong, former principal of the school and general chairman of the drive committee, was chairman of the meeting. Ald. James G. Coyle [17th] and Edward H. Dougherty were the principal speakers.

The money, when obtained, will be placed in a trust fund, only the interest being used for the loan and scholarship purposes. A board of fifteen persons has been appointed to handle it.

Members of Committee.

Members of the executive committee, of which Mr. Armstrong is chairman and Miss Josephine T. Allen is secretary, are: Raymond Crist, Mrs. W. J. Conley, Ald. Coyle, James M. Evans, Harry Himmel, Mrs. George W. Repp, Mrs. Byron H. Smith, Dr. Otto W. Windheim, and Harry G. Johnson.

The fund board is composed of C. H. Dehning, Miss Florence Deneen, Mrs. Frank M. Fulton, Mrs. Wilbur Blackledge, Raymond S. Blunt, Alfred C. Crawford, Miss Alice Greenacre, Howard B. Hare, Mrs. William S. Hefferan, Judge William E. Helander, Harold L. Ickes, Judge William J. Lindsay, Mrs. Edward McGinnis, James F. McManus, Frank C. Rathje, and Mrs. Louis K. Scotford.

CALUMET HIGH MAY QUEEN



Miss Isabelle Herda, senior student at Calumet High school, will be crowned queen of the May at the annual May festival to be held in the high school auditorium Wednesday night. The festival will be held under the combined auspices of the Senior Girls' club and the Senior Girls' council. [TRIBUNE Photo.]

OUR TOWN

Paragraphs Anent the Passing Throng.

BY FRED PASLEY.

FRANK KASTEN, a bricklayer, and a good one, is the new mayor of Blue Island, the Red Grange of our suburbs in nonstop progress, where they still have real Fourth of July celebrations, prize home gardens, champion girl horseshoe players, neighborly neighbors, and such. As a bricklayer, Frank could do his eight hour stunt alongside any of his fellows. Now he's busy with handshaking, banquets, speeches, the keys of the city, more handshaking, etc., he's been made a member of the Lions' club; today he has to pitch the first ball in the local nine's seasonal opener at the home grounds. Frank, our heart aches for you. So do our fingers.

E. J. A. Gold, the genial and democratic president of the Stockmen's Trust and Savings bank, 55th and Halsted streets, was a guest at the recent Cashiers' club dinner at the Shoreland hotel. Ernie, responding to repeated and insistent requests, obliged with "Sweet Adeline" and "My Hero," and as usual was the hit of the evening. So remarkable and rare are Ernie's laryngeal furnishings that vocal experts invariably refer to them as the lost chords.

THE editor joins with Harold Swift, the Rockefellers, and others in extending the glad hand to Robert Maynard Hutchins as prexy of the U. of C., and before we forget it, Bob, will you knock that no-tennis-on-Sunday blue law for a row of racquets off our liberal campus? Thanks.

You may recall it was in reference to Hannah Peacock, of steak and chicken dinner fame at Oak Hills, golf mecca of south enders, that Bill Borden uttered his immortal "Boy, how that woman can cook!" We printed same. Bill now rises to remark he's been named a committee of one to fetch us out to sample Hannah's chefs d'œuvre—French slang for eats—and do we golf? As soon as we finish, if ever, uprooting the dandelions in the front yard, you're on, Bill; yes, we don't.

OUR old friend, Carl P. Morgan, head of the big Wicks department store at 74th street and Cottage Grove avenue, had one mighty ambition as a former newspaper man—to own a beaver. You know, they cost a double sawbuck. Well, Carl got one last winter; wore it, with always a furtive eye to appreciative onlookers, and this spring allowed he'd have it cleaned and packed away for the season. When the cleaners returned it he summoned a trustworthy messenger, gave him the key to the family Packard, and instructed him to convey the treasure to his Beverly Hills home instanter. The messenger put the box with the hat on the running board of another car while he unlocked the Packard. The other car drove away; Carl hasn't any beaver; his sympathetic friends are sending him their old hats, and he hopes the driver of the other car gets dandruff.

S. J. Borchers of 9257 Laflin street, accompanied by Mrs. Borchers, Bobby and Stanley, drove over to old St. Joe last Sunday to take in the blossom time festivities. Sam has been a regular visitor to Berrien county for more than 30 years, he being one of the founding fathers of the Graham & Morton glide in the noble old days of dancing on lake boats.

GEORGE R. DU BOIS, assistant cashier of the new I. C. Bank and Trust company, 53d street and Lake Park avenue, is the proud owner of a 1929 Hudson coach, and more popular than ever in his set. George is specializing in moving jobs for his friends.

BOARD TO HEAR OBJECTIONS TO SITE FOR SCHOOL

A committee of the Southwestern Federation of Improvement Clubs will call on President H. Wallace Caldwell of the board of education within a few days to ask that the board abandon its plan to construct a new high school for Chicago Lawn in the area bounded by 60th street, 61st place, Springfield avenue, and the alley west of Crawford avenue.

In a letter to the board recently M. A. Seymour, secretary of the federation, said, "If the board takes this ground within a few blocks of the corner of 63d street and Crawford avenue, it is going to retard this section considerably, especially if some three blocks on Crawford avenue [the strip west of the school ground] is to be left dead and practically worthless as either business or residential property.

"With all the vacant land in this district, it seems that it would be very easy to select a site that would be just as advantageous from an educational standpoint and still not work so much of a hardship on the community. The site could be shifted west for some distance to good advantage."

The site was selected by Don C. Rogers, director of the building survey of the board, because it is the exact center of the "school circle" in that district, but with no thought to the economic effect on the area, Mr. Seymour said.

South End Business Men to Hold Dance Tuesday

The South End chamber of commerce will hold its annual dinner dance Tuesday evening at the Hotel Shoreland, 55th street and South Shore drive. The committee in charge includes Frank Ernest, chairman; Edward Gemler, William Gately, K. Sadock, and William Bernitsky. Walter Roy is president of the organization.

LITTLE COMPANY OF MARY GROUP WILL GIVE PARTY

Members of the Little Company of Mary auxiliary will give a benefit card party and dance Monday evening, May 27, at the Trianon ball room, 62d street and Cottage Grove avenue. Proceeds from the sale of tickets for the affair will be used to help defray the cost of constructing the first unit of a $5,000,000 hospital, which is now being erected at 95th street and California avenue.

The committee in charge of arrangements includes Mrs. James McArdle, Mrs. Charles J. Joyce, Mrs. M. J. Hough, Mrs. William Higgins, Mrs. Joseph Hobbs, Miss Nellie F. Ryan, Miss Rose Knechtges, Miss Margaret Mullarkey, Miss Ethel Hough, Miss Agnes McDady, Miss Sarah Leston, Miss J. A. Connelley, Miss Julia Osborne, Miss Helen Fair, Miss Della McDonnell, Miss Ann McNulty, Miss Margaret McDonnell, Miss Catherine Lamphier, Miss Nellie Bray, Miss Leonora Glunea, Miss Lillian Hogan, Miss Alice Marie Doney, Miss May Casey, Miss Katherine Ryan, and Miss Celia Mahoney, Mrs. M. J. Durkin, Mrs. Nellie Taft, Mrs. Hugh Kenny, Mrs. K. A. Randquist, Mrs. Irene Lapsley, Mrs. John Kline, Mrs. Charles Wright, Mrs. D. E. De Rosia, Mrs. Mary Meyers, Mrs. Agnes Coffey, Mrs. John Fitzpatrick, Mrs. Joseph O'Donnell, and Mrs. Joseph Hobbs.

Parkside Pupils Give Program for Parents

The pupils of Parkside school presented a program for their parents on father's night, Friday, May 10. The principal speaker of the evening was H. Wallace Caldwell, president of the board of education. Mrs. Walter Damon, first vice president of the Parent-Teacher association, was in charge of the meeting.

Five South Side Drama Groups Enter Tourney

The high school drama contest which was originally announced for last week in connection with the third annual tournament of plays for other amateur play producing groups has been postponed until Friday afternoon, May 31, when it will be held in the Goodman theater.

Ten schools have entered the contest, five of which are south side high school groups. They are the University High School Dramatic club of the University of Chicago, the Fenger Dramatic club, the Morgan Park players, the drama class of Englewood Evening High school, and the Calumet Thespians.

The University High School club will present "Op-O-Me-Thumb," by Frederick Fenn and Richard Pryce, under the combined direction of Miss Jane Hitt, student, and Russell Thomas, a member of the faculty. The cast is composed of the following: Miss Wilma Nusbaum, Miss Mary Lou Forbrick, Miss Mary Lou Fulkerson, Miss Jane Hitt, Miss Ellen Westphal, and Philip White.

Fenger Chooses Tarkington Play.

"Station YYYY," by Booth Tarkington, will be given by the Fenger students, directed by Mrs. Vera H. Wertheim. Members of the cast will be Miss Peggy Barker, Edward Smith, Miss Dorothy Dunnett, Miss Lillian Barnet, Miss Elizabeth Bremerman, Joseph Chief, and George Kral.

The Englewood High school evening class will present "So This Is Politics," by Barry Connors, directed by Ralph J. Helperin. The cast will include John Thiele, Miss Evangeline Harding, Miss Jean Heller, Miss Isabel Johnson, Miss Martha M. Molengraft, Miss Bessie Baer, Miss Vivian Boehm, Ralph Jura, and Edward Damstra.

"The Sweetmeat Game" will be the offering of the Calumet Thespians. Ruth Comfort Mitchell wrote the play, which is being directed by Miss Cora M. Bain. Members of the cast will be Miss Beulah Wright, George Wesley, Miss Bernice Tallmadge, Miss Dorothy Knickerbocker, and Harry Bennett.

Morgan Park to Give Golden Play.

The Morgan Park Players will present "The Robe of Wood," by John Golden. The cast will consist of the following students: Jack Halliday, William Pierce, Miss Maurene Frey, Charles Halliday, and Willard Morton.

Other school groups entered in the tournament are the Senn Players, the Troupers' club of Todd School for Boys, Woodstock, Ill.; Harrison Technical High school, and Deerfield-Shields High school, Highland Park.

The tournament is sponsored by the Drama League of Chicago, which was organized in 1912 for the purpose of stimulating public interest in the drama.

Patronesses of the Drama league are as follows: Mrs. Watson Blair, Mrs. Gertrude Howe Britton, Mrs. Laura Carnes, Mrs. Moise Dreyfus, Mrs. Ernest Freund, Mrs. John W. Gary, Miss Alice Gerstenberg, Mrs. Clarence Hough, Mrs. Benjamin F. Langworthy, Mrs. J. Hamilton Lewis, Mrs. Frank J. Loesch, Mrs. Rockefeller McCormick, Mrs. William Leeds Mitchell, Mrs. W. S. Monroe, Mrs. W. C. Pullman, Mrs. T. W. Robinson, Mrs. Edwin A. Seipp, Miss Harriet Vittum, Mrs. Calvin A. Whyland, and Mrs. Howard L. Willett.

LEADING LADIES



Miss Constance Rountree, who will play the title role in "Jerry of Jericho Road," the musical comedy which will be presented by students of St. Xavier's academy, 4928 Cottage Grove avenue, next Friday night. [Paul Stone-Raymor Photo.]



Miss Georgia Butt, who will sing the leading role in the spring musical comedy of St. Xavier's comedy, "Jerry of Jericho Road." Miss Butt will sing only Thursday night. [Russell Studio Photo.]

Charmers for Lindblom Dance



Miss Bernice Schneider (left) and Miss Stella Spoo will sing and dance at a scholarship dance to be held by alumni of Lindblom High school at the Shoreland hotel Friday evening. The dance will be a benefit for the Harry Kosler foundation. An act from the University of Chicago Black Friars show will be included in the entertainment program. [Theatrical Photo.]

Englewood Rebekah Lodge to Give Pageant Tonight

Members of the Englewood Rebekah lodge, No. 330, I. O. O. F., will give their annual "May Pageant" this evening in the South Side Viking temple, 63d street and Emerald avenue. Miss Frances Freeman, 6440 Halsted street, is chairman of the committee in charge of arrangements.

Ambrose Women's Club Gives Luncheon Tuesday

The Ambrose Women's club will hold its annual spring luncheon next Tuesday at the Hotel Shoreland, 55th street and South Shore drive. Mrs. K. Bark, 6124 Kyle Park boulevard, is chairman of the committee in charge of the arrangements.

SOUTH SIDERS O. K. $700,000 IMPROVEMENTS

Hearing Brings Approval of All Projects.

Every south side improvement on the spring schedule of the board of local improvements was approved at a public hearing on May 10. Ordinances for these improvements were ordered published and deferred by the city council on Wednesday and, according to the usual procedure, will be passed by the council at the next meeting.

Although a few objections were raised by property owners to some of the projects on which their approval was sought, none of the objections were deemed of sufficient importance by members of the board to warrant abandonment of the improvements.

The list of projects approved will cost nearly $700,000 and includes one resurfacing job, nine paving projects, seven water pipe systems, installation of four sewers, two street openings, and widening of one thoroughfare.

Approve $170,000 Resurfacing.

Resurfacing of the following system of streets was approved by the board, at the request of Ald. Sheldon W. Govier [9th]: Wallace street between 115th and 116th streets; Parnell, Normal, Eggleston, and Stewart avenues, between 115th and 116th streets, and 116th, 117th, and 118th streets, between Wallace street and Stewart avenue. This entire system will be resurfaced at a cost of $170,000, or $2.60 a square yard.

Improvement of 64th street between South Park avenue and Drexel avenue was approved by property owners after they succeeded in having passed by the board an amendment to pave with concrete instead of asphalt, as had been planned. The cost of this project has been estimated at $103,000.

Other projects approved follow:

Sixty-fifth street between Cottage Grove and South Park avenues, at a cost of $50,500.

Washtenaw avenue between 73d and 74th streets, costing $14,500.

Fairfield avenue between 74th and 75d streets, costing $14,900.

Oakley-81st Job Approved.

A system including blocks on Claremont avenue and Oakley avenue between 81st street and 81st place; on 81st street between Western avenue and the Baltimore and Ohio railroad tracks, and on 81st place between 81st street and Western avenue. This project will cost $62,000.

A system including La Crosse, Lamon, Laporte and Lavergne avenues between 63d and 65th streets, and on 64th street between Cicero and Lavergne avenues at a cost of $154,000.

Avenue J between 108th and 110th streets, costing $35,000.

Morgan street between Blue Island road and 129th place, and 129th place between Peoria street and the western city limits at a cost of $49,000.

Eighty-fifth place between Ingleside avenue and the Illinois Central right of way, at a cost of $7,000.

Installation of water supply pipes on the following streets was approved by property owners:

Eighty-seventh street between Stony Island and Kimbark avenues, costing $14,915.

Union avenue and Emerald avenue between 106th and 107th streets at a cost of $3,980.

Eighty-fifth street between Ingleside avenue and the alley east of this street, costing $732.

Loomis street between 107th place and 109th street, at a cost of $2,850.

Ninety-seventh place between State street and Michigan avenue, at a cost of $2,271.

Ninety-seventh street between the same streets, costing $2,271.

Eighty-third place between Kedzie and Spaulding avenues, at a cost of $1,932.

Sewer Systems O. K.'d.

The four south side sewer projects approved are:

Greenwood avenue between 89th and 97th streets, at a cost of $7,000.

Eighty-fifth place between Ingleside avenue and the Illinois Central railroad, costing $756.

Eighty-sixth street between the same boundaries, costing $630.

Commercial avenue between the alley west of the Calumet Western railroad to 136th street and east in 130th street to Exchange avenue, at a cost of $6,000.

Approval of property owners who will be assessed for the opening and widening of Pershing road between Lowe and Damen avenues was given at the hearing. Hugh E. Young, chief of the technical division of the Chicago plan commission, told the board that his organization approved the project and favored its early completion.

Despite the fact that property owners on Mayfield avenue between Archer avenue and 55th street declared that there was no demand for the opening of this street to through traffic, the board passed the resolution to start condemnation proceedings.

The widening of 56th place between Keeler and Crawford avenue was approved without opposition.

MUSICAL COMEDY TO BE GIVEN BY ST. XAVIER GIRLS

The annual spring musical comedy will be given by the girls of St. Xavier's academy Thursday and Friday evenings in the school auditorium, 4928 Cottage Grove avenue.

"Jerry of Jericho Road" will be the presentation, and there will be one complete cast for each night the operetta is given. Miss Helen Crowe is directing the production and the leading roles on Thursday and Friday will be played by Miss Georgia Butt and Miss Constance Rountree.

The Thursday cast will include Miss Butt, Miss Virginia Quinlan, Miss Beatrice Matheson, Miss Margaret Krol, Miss Helen Harris, Miss Ann Dwyer, Miss Virginia Leddy, Miss Mary Slusser, Miss Alice King, and Miss Irene O'Neil.

Those in the cast for Friday are Miss Rountree, Miss Reba Cummings, Miss Myrtle Kearney, Miss Mary Delores O'Hanley, Miss Mary Belle Denney, Miss Anna Mae Monahan, Miss Dorothy Tanner, Miss Louise Junnggren, Miss Margaret Tierney, and Miss Jean McCabe.

STARRETT GIRLS MODEL FROCKS THEY MADE



Home economics students at Starrett School for Girls, 4515 Drexel boulevard, held a style show in the school gymnasium Wednesday, modeling frocks of many types they had made during the spring semester. Left to right: Miss Venese Vaughan, Miss Ruth Anderson, Miss Helen Hertz, Miss Alice Switzer, Miss Elaine Metz and Miss Mary Frances Vest.

WHO SAID IT? When, Where and Why

The Tribune will pay $5 for each quotation printed and $5 for the best answer. Send your answers and quotations to the Who Said It Editor, Chicago Tribune.

WHO SAID:

1. There are no Alps?—Kenneth J. Boshman, care Stone, Webster & Blodget, Inc., 33 South Clark street, Chicago.

2. By God, Sir Earl, you'll either go or hang?—Judson L. Rose, 1730 West Adams street, Chicago.

3. Reduce taxation before taxation reduces us?—Chester Schieff, P. O. Box 131, Gary, Ind.

[Answers to the above quotations will be printed two weeks from today. Answers to last week's quotations will appear next Sunday.]

ANSWERS

Quotation—*What's the constitution between friends?*

Answer—This was said by Tim Campbell to Grover Cleveland in 1883. Timothy J. Campbell, a Democrat, represented a lower east side New York district in the state senate. When Cleveland became governor of New York state in 1883 Campbell made a request for the appointment of several ward heelers to offices. When Cleveland pointed out to him that to make the appointments would be to violate the state constitution, Tim replied: "What's the constitution between friends?"—**Charles Simon, 1900 Estes avenue, Chicago.**

Quotation—*Much may be made of a Scotchman if he be caught young.*

Answer—This was said by Dr. Samuel Johnson [1709-1784], English lexicographer. I found the quotation in James Boswell's "Life of Johnson." In the chapter concerned with the year 1772 Boswell writes: "He [Dr. Johnson] would not allow Scotland to derive any credit from Lord Mansfield; for he was educated in England. 'Much,' said he, 'may be made of a Scotchman, if he be caught young.'" William Murray, first earl of Mansfield [1705-1793], was an English judge, the son of David Murray, a Scottish politician.—**E. Shannon Adams, 3712 South Wenonah avenue, Berwyn, Ill.**

Quotation—*Sire, I have never learned to beat a retreat.*

Answer—This saying is credited to a drummer boy in Napoleon's army at the battle of Marengo, Italy, on June 14, 1800. Napoleon reached the field to find his advance corps beaten by the Austrians and in full retreat. Just as the day appeared lost for the French, young Gen. Desaix arrived on the field with his cavalry and halted near the place where Napoleon stood. There was in the corps a drummer boy whom Desaix had picked up on the streets of Paris. As the line halted, so the story goes, Napoleon shouted to the drummer boy, "Beat a retreat!" The boy did not stir. Again the commander shouted, "Gamin, beat a retreat!" The boy stepped forward, grasped his drumsticks, and said, "Sire, I have not learned to beat a retreat. But I can beat a charge that will make the very dead fall into line. May I beat it here?"

A moment later the corps swept down on the Austrians. Desaix was slain, but his men won the battle for Napoleon.—**Reed Sherwin, 546 South Ridgeland avenue, Oak Park, Ill.**

Avalon Park Ladies' Aid Society Will Hold Sale

Members of the Ladies' Aid society of the Avalon Park Community church, 81st street and Dante avenue, will hold a rummage sale next Thursday at 40th and State streets. Mrs. J. J. Moninger, 8019 Dorchester avenue, is chairman of the committee in charge of arrangements for the sale.

KRUMDICK & SONS
Satisfactory Service
MODERN METHODS
AUTOMOBILE PAINTERS
DE LUXE
EXPERT BODY and FENDER REPAIRING
TOPS-SEAT COVERS-CURTAINS
Vincennes Avenue at 79th
Phone TRIANGLE 1280-81



These girls are shown wearing summer sport dresses and ensembles they modeled at the show. Left to right: Miss Margaret McKay, Miss Betty Stump, Miss Ruth Thompson, Miss Josephine Harris.

MARQUETTE P.-T. ASSOCIATION TO MEET TUESDAY

The Marquette Parent-Teacher association will meet in the auditorium of the school, 66th street and Richmond avenue, next Tuesday at 2 p. m. Mrs. Frances Sardy, a probation officer, will speak on "Juvenile Delinquency." Children of Mrs. Coppock's room will give a playlet. Reports of the state convention at Mattoon will be read by Mrs. John Kavanagh, 3036 West 64th street, and Mrs. Howard Johnson, 6218 California avenue, who attended the convention as delegates.

On Wednesday, the second annual faculty luncheon will be given in the school gymnasium at 12 o'clock. Miss Martha V. Bishop, district superintendent; G. P. Drueck Jr., principal of Marquette, and forty teachers will be guests of honor. Fifty mothers will lunch with the teachers. Luncheon will be prepared and served by the officers and board members of the parent-teacher association assisted by twelve girls from the domestic science classes of Miss May Healy. Those in charge are Mrs. Frank De Bartolle, 6449 Artesian avenue; Mrs. William Heggie, 3119 West 67th street; Mrs. Albin Ekstrom, 6613 Richmond avenue; Mrs. William Garner, 6622 Albany avenue; Mrs. Hokan Roll, 6531 Campbell avenue; Mrs. J. A. Mang, 6508 Francisco avenue; Mrs. J. W. Rea, 6619 Richmond avenue; Mrs. J. D. Malgren, 6616 Richmond avenue, and Mrs. E. A. Lunn, 6356 Albany avenue.

The Charm of Beautiful Awnings



Install awnings of our lovely new fabrics. The distinction and charm they confer far outweigh their cost.

Our experts will be glad to co-operate with you in the selection of awnings that will harmonize with the architecture of your building.

Estimates Gladly Furnished

BOYD & GOULD
5813-15 Wentworth Av.
WENTWORTH 2480-81

South Shore Temple Muses to Give Three Act Comedy

"Charm," a three act comedy, will be presented next Sunday evening at 7215 Jeffery avenue, by the Y. P. A. Muses of South Shore temple. Harry Andrews, dramatic director at Sinai, is coaching the play. The cast includes Miss Mariam Perlman, Miss Sidelle Iglow, Miss Bernice Rosenblum, Miss Celia Blumenthal, Miss Ethel Goodman, Sol Ashbach, Maurie Washer, Paul Block, Clarence Freund, and Harold Rosenfield. Dancing will follow the play. Shepard Benson is in charge of ticket reservations.

Social Worker Addresses Englewood Kiwanis Club

"Community Obligations" was the subject of an address by Miss Mary McDowell, who is in charge of the Chicago Settlement house, at the ladies' day meeting of the Englewood Kiwanis club Tuesday at the Englewood Y. M. C. A., 66th street and Union avenue. Shepard Levine, radio entertainer, and the band of the Christopher School for Crippled Children furnished the entertainment for the meeting.

DRAMATIC CLUB TO PRESENT OLD LEGEND AS PLAY

Westcott School Seniors to Appear May 23-24.

A Slovakian legend, taken from Gladys Spicer's book, "Folk Festivals and the Foreign Community," has been made into a play called "The Mystic Flower" by Era Beimer, and will be produced by the senior dramatic club of Westcott Junior High school on the evenings of May 23 and 24.

This organization is composed of pupils of the school who previously have belonged to the junior dramatic club or have had dramatic experience elsewhere, and the annual spring production will have singing and dancing choruses as well as the speaking and solo parts, all of which will be appropriately costumed and staged according to the ancient legend.

Miss Olga Laurenz Director.

Miss Olga Laurenz is the sponsor of the club as well as director of the play, and Miss Mary McGowan, gymnasium instructor of Westcott, drilled the dancers.

The principal parts in the cast will be taken by Miss Peggy Harland, Miss Nadine Davis, Miss Gwendolyn Cassidy, Miss Mary McIlvoy, Miss Beatrice Jensen, Miss Betty Bettendorf, Miss Marian Dahlquist, Andrew Kokowitz, Miss Jeanne Solomon, Arthur Deuter, and Mandel Goldberg.

The singing and dancing choruses will include one of peasants, in which the following will take part: Miss Loretta Walters, Miss Hazel Fisher, Miss Rosemary Heimbach, Miss Elsa Moline, Miss La Verne Gleason, Miss Marguerite Abraham, Godfrey Klein, and Charles Brown. Another chorus will be composed of gypsies, consisting of Miss Jeanne Solomon, Miss Julia Probio, Miss Matilda Saher, Miss Mildred Smith, Miss Rita Brazil, Miss Louise Shover, Miss Dorothy Fogarty, Miss Hazel Anderson, Miss Lois Cousins, Miss Jennie D'Angelo, Fred Smart, and Harry Hansen.

Winds and Nymphs.

"The Winds" will be impersonated by Miss Elaine Eakin, Miss Marion Lang, Miss Edna Dahlke, and Miss Darlene Turner. The following will be nymphs: Miss La Verne Olson, Miss Marion Mueller, Miss Dorothy Richards, Miss Elsie Whitney, Miss Dorothy Judge, and Miss Beryl Hauser. James Willis, Earl Hill, James Borsh, and Fred Smart will be evil spirits.

Preceding the three act play, "The Mystic Flower," the junior dramatic club will present a one act play in which all the parts will be impersonations of flowers, birds, bees, and butterflies, called "Springtime and the Summer." Miss Mary Phelan has directed this play.

Those taking the leading parts are Robert Banser, Lorraine Steinmesch, Evelyn Kraske, Marie Reilley, Mary Ellen Schuett, Irma Rainieri, Mary Burns, Virginia Knoettge, Rose Nelson, and Elmer Warnecke. Choruses of the birds and bees, flowers and butterflies will include Mary Roby, Noren Walsh, Eleanor Ormsby, Ruth Smith, Flora Gentleman, Gladys Mann, Yvonne Shadow, Evylene Fernuratt, Lois Smith, Ruth Perrine, Thelma McDowell, Ella Campbell, Marjorie Evans, Ruth Swanson, Marion Hahn, Bernice Kufner and Mary Guben.

Music for the productions will be supplied by the school orchestra conducted by Miss Josephine Hallowed.

Crime Situation Topic of U. S. Attorney Johnson

"The Present Crime Situation" was the subject of an address by George E. Q. Johnson, United States district attorney, at the joint meeting of the Roseland and Woodlawn Kiwanis clubs Wednesday at the Wedgewood hotel, 64th street and Woodlawn avenue.

Decoration Day Specials



UNUSUAL SELLING OF
DRESSES

All new . . . all fresh . . . selling at this low price only through a very fortunate special purchase and the co-operation of prominent New York manufacturers. All these dresses conform with SYDELLE standards . . . a visit will convince you that this is an exceptional opportunity for the wise shopper.

Hundreds of new georgettes, washable crepes, printed chiffons. They include the newest styles . . . the smartest details . . . the latest colors. Short or long sleeves . . . capes, pleats, tucks . . . prints or pastel shades. Misses' sizes 13 to 20, women's 38 to 48. These dresses all formerly sold for $15 and are now offered at

$6.95

SYDELLE DRESS SHOP
6518 South Halsted Street
OPEN TUES., THURS., SAT. EVES. TILL 10

THE CHUCKLE COLUMN

Scotty—How much for a hair cut?
Barber—75 cents.
Scotty—How much for a shave?
Barber—35 cents.
Scotty—Shave my head.
HOWARD BRENNAHAN,
1236 West 76th street.

Senior—What motive brought you here?
Freshman—A locomotive.
WALTER HERBURG,
154 West 119th street.

He—Do you girls really like conceited men better than the other kind?
She—What other kind?
LOUISE COOPER,
6034 Harper avenue.

It was the dramatic climax of the scene. "Bread," cried the heroine. "Give me bread! I am starving!" And then the curtain came down with a roll.
ROBERT SELINE,
7219 Ellis avenue.

Jack—I'm absolutely broke. Will you let me have $10 of the money you have been saving for a rainy day?
Jim—Sorry. It rained yesterday and I spent it.
DONALD C. IRELAND,
55 East Marquette road.

Motorist—But officer, your statement is most unreasonable. I know enough about careful driving to fill a book.
Traffic cop—Yeah? Well, what you don't know would be enough to fill a hospital. Gimme your name!
R. C. KOECHER,
7242 South Marshfield avenue.

Voice from upstairs—Who's there?
Quick witted burglar—Station XYZ now signing off. Good night!
J. VANDER HOUP,
231 West 105th place.

Tom—Do you know what kind of monkeys grow on trees?
Tim—Sure, gray apes.
CONSTANCE OLIVER,
6733 South Paulina street.

Frosh—Why is a girl's lover called her suitor?
Soph—Because he either suits 'er or he doesn't.
ALBIE HORA,
5259 South Lincoln street.

Mary Jane—Mamma, which should I say, "It is me" or "It is I?"
Mary Jane's mamma—"It is I," dear. If you always say this little verse you will remember, "It is I, said the spider to the fly."
Mary Jane—But why couldn't I say, "It is me, said the spider to the flea."
STELLA GRIGELIS,
3730 Colfax avenue.

Geography teacher—Leo, name the chief river of Italy.
Voice from the back of the room—Say Po, Leo.
Leo [brightly]—Sapolio.
RUTH BLOOM,
1011 West 79th street.

Romeo—You are the sunshine of my life.
Juliet—Ah!
Romeo—You alone reign in my heart. With you at my side, I could weather any storm.
Juliet—Just a minute, my dear. Is this a proposal or a weather report?
WILLA ROSS,
7750 Calumet avenue.

High school students, send in your best laughs to the Chuckle Editor of The Tribune. Two dollars will be paid for each jingle, joke, or verse printed in the Metropolitan section. Address your contributions to the Chuckle Editor, Metropolitan section, The Tribune. Write on one side of the paper only and print your name and address plainly.

I. W. W. No. 1—I'm for a five day week. How about you?
I. W. W. No. 2—I'm for a five day week day.
MARY KORNIA,
5417 Cottage Grove avenue.

Mother—Billy, go upstairs and comb your hair.
Jolly uncle—You should be like your uncle, Billy. If you didn't have any hair you wouldn't have to comb it.
Billy, thoughtfully—But then I'd have more face to wash.
MILDRED LAUER,
1915 California avenue.

Mother—Don't ask so many questions, honey. Curosity killed the cat.
Little son—What did the cat want to know, mother?
SADIE TARUSKIN,
1501 North Talman avenue.

Imp—Say, why do they measure the sea in knots?
Simp—How else would you expect to get the ocean tide?
WILLIAM MEYER,
4726 North Artesian avenue.

Teacher, writing on blackboard—LXXX, what does it mean?
Tommy—Love and kisses.
GEORGE MARKOWSKI,
1803 West Cullerton street.

Billy's Mother [to Billy, who has come in with his clothes full of little holes]—Billy! What on earth have you been doing?
Billy—We've been playing grocery store, mother, and I was the Swiss cheese.
BARBARA WILHELM,
1811 Howe street.

Examination question—Define island.
Tommy's answer—A piece of land out for a swim.
LORRAINE HOFFMAN,
6041 Bernice avenue.

Stage manager—All right, run up the curtain.
Green stage hand—Say, whateha think I am, a squirrel?
SOPHIE GEBICKI,
1227 North Claremont avenue.

Nervous patient—Say, doc, you may have some trouble with that tooth; it's in there pretty solid.
Confident dentist—Don't worry! Don't worry! I'll get it out if I have to break your jaw.
MYRTLE IRVING,
3040 Warren boulevard.

Auntie—What did you see at the circus, Sonny?
Sonny—Oo, auntie, Katie spilled some peanuts and what do you think the elephant did? He picked them up with his vacuum cleaner.
EDWARD SWATEK,
2435 South Springfield avenue.

Office boy—The boss is beginning to take an interest in me.
Head clerk—Is he?
Office boy—Yep; he asked me yesterday if I work here.
STANLEY PRASKOWSKI,
6203 North Artesian avenue.

Did you see the Scotchman throw around when the spring birds sang "Cheep! cheep!"
EDWARD J. LAUTH,
4511 South Whipple street.

hosiery
Beautiful Silk Chiffon Hose, Very Sheer
$1.35
Shadow, Skin, Nude, Hoover Tan, Sunblush and Lido Sand
KLEIN & SON
Bootery
6844 South Halsted St.
"29 Years of Faithful Service"

FUR STORAGE
Only a furrier can clean, repair and store furs safely, scientifically, satisfactorily. Only a furrier should be trusted to keep your furs thru the summer. Reduced rates now.
Phone Vincennes 7576
Select your fur coat now on our budget plan.
Auburn Park Fur Shop
808 W. 78th St.
FRANK A. ABRAMS
Exclusive Furrier
Open Tues., Thurs. and Sat. Eves.



KNOW that your furs are safeguarded
Call Birck-Fellinger at Once

Be sure your fine furs are scientifically protected during the summer months. Birck-Fellinger offer the unusual in fur service.

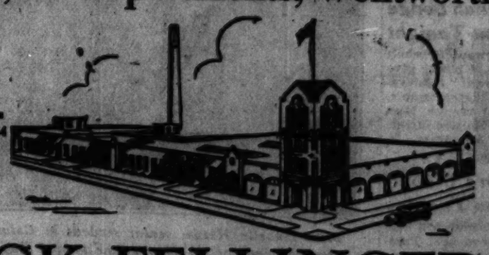
Ours is one of the largest storage vaults in the city. A fur expert is in charge. Every safeguard surrounds your furs. They come out in the fall with renewed beauty and luster . . . ready to put on and wear. We also take care of heavy clothing, rugs and draperies you wish to put away for the summer. Home storage is dangerous . . . often disastrous. The safe thing to do is store them the Birck-Fellinger way.

Birck-Fellinger includes . . . as hundreds of discriminating women know . . . a complete and modern cleaning service on men's and women's apparel, blankets, drapes and rugs. A phone call brings a messenger promptly to your door.

Fur cleaning done by the Birck-Fellinger Company is Guaranteed

Phone, All Departments, Wentworth 5380

Branches
71st and South Shore Drive. Dorchester 1544
55th and the "L" Englewood 2312



Branches
506 E. 47th St. Kenwood 0855
also Homewood, Ill.

BIRCK-FELLINGER CO.
Marquette Road at Indiana Avenue

GREAT ASSEMBLY TO GIVE MEDALS TO BOY LEADERS

Gathering on Friday to Be Climax of Week.

The climax of Boys' week, which begins in Chicago today, will occur Friday night when community leaders in business, industrial and professional life will gather at the Auditorium theater for a massive civic assembly where high school boys already bring promise of becoming civic leaders of Chicago will be given public recognition.

The various south side community centers of the Hyde Park, Englewood, Woodlawn, Chicago Lawn, Armour, Beverly Hills, Morgan Park, Marquette Manor, Rosedale, Auburn Park, Hamilton Park, Gresham, and other communities, all will send the leaders in their associations as delegates to the assembly.

Each district will have a boy representative chosen by members of the community center in conference with school officials. The boy will be taken from the high school or junior high school in the district, and in some cases two boys have been selected from one school where one school district includes several communities.

Rosenwald to Present Medals.

Medals will be awarded the boys and worn on their breasts by Julius Rosenwald in behalf of the civic minded people of Chicago. Scholarship in political and social science will also to be publicly presented to the three high school senior boys who top the list of all the other representatives selected, and other honors will be accorded the prospective civic leaders of the future.

The civic assembly, the second this year, is part of the program planned by the Boys' week committee in recognition of the boy in school and citizenship, which is the subject designated for that day of Boys' week. At the assembly Miss Jane Addams will speak on "The Public School; the Safeguard to Democracy."

Distinguished citizens of the present as well as those of the future will be recognized publicly at the assembly, and among those who will receive this honor are: Col. A. A. Sprague, Julius Rosenwald, Michael Zimmer, warden of the Cook county hospital; Judges Albert B. George and Francis B. Allegretti of the Municipal court; and Burridge Butler, chairman of the Union League club foundation for boys.

Civic Pageant to Be Staged.

A civic pageant arranged and directed by Miss Johanna Doniat of Senn High school will also be presented as part of the program.

The assembly is only one of the high lights of the program prepared for Friday. A spectacle and demonstration at Soldiers' field, beginning at 12:45 o'clock, in which more than 50,000 boys and girls from the schools is expected to take part, will provide the first part of this day's activities. There will be a parade with floats representing every school, park, and many boys' clubs and other organizations of boys. There will be drills by R. O. T. C. bands, athletic events, and demonstrations by other high school boys' groups.

Firemen will be present at 2 o'clock in the afternoon to stage a real fire, showing the modern methods of fighting conflagration. Ancient apparatus from hand operated pumps to horse drawn engines, as well as the modern motor equipment, will be exhibited and put into action. Following this, a music festival in which high school bands, orchestras, and glee clubs will take a part will be held in the Studebaker theater.

Bradwell Parent-Teacher Group Elects Officers

Mrs. George West, 7845 Saginaw avenue, was elected president of the Bradwell Parent-Teacher association at a recent meeting in the school auditorium, 77th street and Burnham avenue. Other officers elected were: Vice president, Mrs. J. F. Boehm; secretary, Mrs. A. A. Bacon, and treasurer, Mrs. J. J. Coen. Mrs. J. W. Morgan and Miss Mary E. Gould were named directors of the organization, while Mrs. J. H. Sawyer was appointed as program chairman.

Roman Governor Honored.

ROME.—(AP)—Prince Boncompagni Ludovisi, governor of Rome, was given a chased silver cup by the city of Calcutta, India.

BOYS PLAYING AT RIVER WIN A PRIZE



The first prize of $5 in The Tribune's spring picture contest for amateur photographers of the south side was awarded to Rita Le Beau, 6804 Lafayette avenue, for a picture of Donald Le Beau of the same address, and Otis Peterson, Momence, Ill., playing at a river. Mrs. Blanche M. Roberts, 7736 Normal avenue, won the second prize of $3 with a picture of Dorothy M. Roberts feeding a peacock in Lincoln park. The third prize of $2 was awarded to Mrs. James Costelli, 137 Willow avenue, Joliet. Her picture shows, left to right: Billy Criche, her nephew; Irene Smith, Billy's playmate, and Betty Criche, Billy's sister.

EBERHART PUPILS TO GIVE FOUR-ACT PLAY AT SCHOOL

Present "Peter Pan" Friday, Saturday.

"Peter Pan," a four act play which has been especially dramatized by Miss Lucy Goodwin, instructor at the Eberhart school, 3400 West 65th place, will be presented by pupils of the school Thursday and Friday evenings in the school auditorium under the auspices of the Eberhart Parent-Teacher association.

Mrs. Louise K. Stone, principal of the school, has been in charge of the entire production, which will be the first of its kind ever to have been given by Eberhart pulips at the Eberhart school, although the school has been in existence for twenty years. However, not until last year were the acoustics of the auditorium improved so that a play of this sort could be heard over the entire auditorium.

Benefits Piano Fund.

The Parent-Teacher association is sponsoring the play in order to add to their piano fund for the school. The organization is planning to replace the old piano in the auditorium with a grand piano. Mrs. Clara Postal, 3246 West 65th place, is president of the association.

The production will include speaking and singing roles, dancing, acrobatics, orchestra music, and tableaux. The four acts in their order have been entitled, "Early Days," "Never, Never, Never Land," "The Pirate Ship," and "Home, Sweet Home." The dancers have been drilled by Miss Naomi Marshall, gym instructor at the school. Miss Stella Platt and Mrs. Gertrude Temke have trained the songs and orchestras, and Miss Goodwin has directed the dramatic parts of the production.

The principal roles will be taken by Beatrice Yale, Robert Whitall, Albin Onimetti, Virginia Hilkens, Bertha Begin, Robert Ball, Walter Christenson, Charles Smith, Norma Carpenter, Evelyn Jaros, Helen O'Brien, Helen Fischer, Gus Buchmein, Charles Smith, James Connolly, Elinor Guggs, Edith Coltman, Marvel Johnson, Willard Clausen, Robert Withall, Edward Kaspar, James Featherstone, Jack McGrough, Sallie Kelley, Charles Light, Marie Kachig, Henry Garvey, and William Friedman.

Several Hundred Take Part.

In addition there will be several hundred children costumed to represent groups of pirates, gypsies, Indians, mermaids, bears, bunnies, brownies, and clowns.

As an introduction to the play, 50 boys and girls will sing the Peter Pan song to the accompaniment of ukeleles.

Novelty solo and dust dances will be given during the play by Virginia Eckles, Marian Forrest, and Virginia Forrest, and Lucille Pelton.

VARIETY OF BARGAINS FOUND BY READERS IN NEIGHBORHOODS

The Tribune will pay $2 for each story of a best bargain obtained in a neighborhood store, printed in the Metropolitan section. Address Bargains, Metropolitan section, The Tribune. Make them short and snappy, writing on only one side of the paper, and print your name and address plainly.

THIS BARGAIN JINGLES.

Chicago, May 14.—Last fall as I was wandering along Halsted street on a window shopping tour, in the window of a second hand shop I spied an old wooden box containing fifteen brass curtain rings. They were badly discolored, but the dealer sold them to me for 25 cents. To carry out the color scheme of my draperies I painted each one a different color and the effect was most pleasing. The rings proved to be of solid brass, worth 25 cents apiece. Every time I hear them jingle I get a real thrill—$3.75 for 25 cents!

MRS. M. JOHNSON,
5622 Sangamon street.

THIS ONE IS FISH STORY.

Chicago, May 13.—The greatest bargain I ever "picked up" was a level-winding, anti-back lash finish reel of one of the most popular makes which I was lucky enough to purchase for $2.50. I bought it at a time when a south side sporting goods store had changed hands and the owner was desirous of selling out, below cost, all stock on hand.

STANLEY McHATTON,
7846 South Ashland avenue.

REFUSES $5 FOR $1 CURTAINS.

Chicago, May 12.—The best bargain I ever got at a south side store was a pair of silk curtains for $1. They were of such an unusual design that a friend offered me $5 for them.

MRS. A. FRANKS,
6557 South May street.

A BARGAIN IN ERMINE.

Chicago, May 13.—Several years ago I was shopping in a nearby store and chanced to see a large, pillow shaped muff of ermine which I thought was unusually lovely. The clerk almost took my breath away when she told me I might have it for $5. I had three neckpieces made from it and my sisters are enjoying my remarkable bargain with me.

MRS. L. H. MITCHELL,
608 Kentucky street, Gary, Ind.

Mrs. E. G. Clem Is Head of World Service Guild

Mrs. E. G. Clem, 7559 Essex avenue, was elected president of the World Service guild of the South Shore Presbyterian church at a meeting of the organization held last week in the auditorium of the church, 2824 East 76th street. Other officers elected were: Vice president, Mrs. C. B. Gahagan, 7737 Colfax avenue; secretary, Mrs. D. W. Tearher, 7311 Phillips avenue, and treasurer, Mrs. Olive Ford, 2704 East 77th street.

BUY-NEAR-HOME MONTH PLANNED IN CHICAGO LAWN

Association Demands Street Lights.

Residents of the Chicago Lawn district will be particularly encouraged during June to patronize the business houses in the neighborhood, according to plans for a campaign by the Chicago Lawn Business association.

A meeting of business men in the association was held Tuesday night at 6420 South Kedzie avenue to complete the plans. A meeting of property owners of the district was held at the same place Thursday night, sponsored by the Chicago Lawn Business association. The purpose of the latter was to ascertain the proportion of property owners interested in securing adequate street lighting for the district.

Only Two Blocks Well Lighted.

In the entire Chicago Lawn district, which extends from South California avenue to Central Park avenue and from 59th street to 67th street, only two blocks are completely lighted. The others, according to Mr. Weiss, have poles here and there, many of which have never been wired, and others with the light bulbs broken.

Officers of the Chicago Lawn Business association are: Mr. Weiss, president; George Weyland, business manager; Edward B. Clinton, vice president; John M. Kelley, treasurer; A. G. Connors, recording secretary; and G. A. Stege Jr., corresponding secretary. The board of directors includes: Edward Trost, J. W. Belt, E. B. Clinton, A. Mohr, R. J. Snyder, B. Weiser, J. H. Grenier, Samuel Weiss, and John M. Kelley.

The advisory committee is composed of: Dr. B. Aron, J. Anshel, M. Ast, F. P. Dixon, S. Estren, B. J. Glidewell, S. Kahn, J. H. Maier, Fred G. Ryan, E. H. Field, and A. Weinberg.

Plan Fourth of July Parade.

The Chicago Lawn Business association was organized nine months ago by Mr. Weiss and since that time it has grown to a membership of 150 firms, almost all of which have joined in the campaign for better business. The campaign will start late in May and the tentative date for its close has been set for July 4. A large parade with a band and floats from each of the business houses represented will be held on that day.

Dr. Leo J. Frachtenberg Gives Talk on Palestine

Dr. Leo J. Frachtenberg, executive director of the United Palestine appeal for the midwest region, was the principal speaker at the Friday evening services of the Oir-Chodash congregation, 702 Englewood avenue. "The Greatest Romance in History" was his subject.

PROM CHAIRMAN



MISS HELEN KENNY.
[Koehne Photo.]

Miss Helen Kenny was chairman of the committee which arranged the annual "prom" held Friday night at Visitation High school, Garfield boulevard and Peoria street. The grand march was led by Dr. and Mrs. Miles Gallager, and by the senior class president, Miss Elizabeth Linden. Music for the occasion was furnished by the Cotton Pickers' orchestra.

Englewood Principal to Address Civic Group

"Englewood High School's Relation to the Community" will be the subject of an address by Daniel O'Hearn, principal of the school, at a meeting of the newly organized Princeton Improvement association tomorrow evening in the Englewood auditorium, 62d street and Stewart avenue.

LODGE GIVES MAY PARTY AND DANCE AT COUNCIL HALL

Mrs. C. O. Zingsiman, 6850 Paulina street, was in charge of the arrangements for the May party and dance given by the Perex council, No. 10, Ladies of Isabella, Friday evening, at the Perex club house, Marquette road and May street. The following persons assisted Mrs. Zingleman: Miss Marcella Schmitz, 6438 Paulina street; Miss Winifred Mahoney, 1759 West 59th street; Miss Rita Lubben, 6008 Hermitage avenue; Miss Hannah Weibel, 4026 Marshfield avenue; Miss Florence Taylor, 7336 Emerald avenue; Miss Eleanor Myer, 5821 Wood street; Miss Mary Conroy, 6150 Spaulding avenue; Mrs. Eva Johnson, 331 Swan street, and Mrs. Hasel Jager, 5427 Justine street.

WOMEN VOTERS OF SOUTH SHORE ELECT OFFICERS

Mrs. W. H. Comstock, 2031 East 72d place, was elected president of the South Shore League of Women Voters at a recent meeting in the assembly rooms of the St. John Methodist Episcopal church, 74th street and Jeffery avenue. Other officer selected were: First vice president, Mrs. Genevieve Corkell; second vice president, Mrs. Charles M. Turton; recording secretary, Mrs. Charles Newton; corresponding secretary, Mrs. W. Howard Boyce, and treasurer, Mrs. J. M. Kurts. The new directors are: Mrs. A. P. Anderson, Mrs. R. L. Barry, Mrs. Charles Bidwell, Mrs. L. D. Cook, Mrs. C. A. Geiger, Mrs. S. L. Katz, Mrs. E. H. Long, and Mrs. George W. Payson.

Calumet Harbor Plans Told to 8th Ward Business Men

"Calumet Harbor" was the subject of an address by Elmer J. Schnackenberg, representative of the 13th senatorial district, at a meeting of the 8th Ward Business Men's association Monday at the Ingleside Avenue Methodist church, 76th street and Ingleside avenue.

PRIZES OF $5, $3, $2 OFFERED BY TRIBUNE FOR SPRING PHOTOS

In the spring a photographer's fancy turns to pictures of the first robin, early gardens, Mary and June skipping rope, and evidences of spring fever.

The Metropolitan section of The Tribune now offers prizes weekly for spring pictures. The Tribune will pay $5 for the best photographs on this general subject taken by an amateur. It will pay $3 for the second best and $2 for the third best.

Address pictures to Photo contest, Metropolitan section of The Tribune. The name and address of the photographer should be written plainly on the back of the print as well as the names of all persons in the picture.

The contest is open only to amateurs and the editor will be final judge. Theme, treatment, and clearness of the print all will be taken into consideration. No pictures will be returned.

NEW OFFICERS OF MOTHERS' CLUB TO BE INSTALLED

New officers of the Mount Carmel Mothers' club will be installed at the organization's annual spring luncheon Saturday, May 25, at the Windermere East hotel, 1642 East 56th street. Mrs. Thomas H. Allison, 7946 Kingston avenue, is chairman of the committee in charge of arrangements for the affair.

The new officers are: President, Mrs. Michael Scanlon; first vice president, Mrs. M. J. McCarthy; second vice president, Mrs. Thomas Flynn; third vice president, Mrs. William E. Sprague; treasurer, Mrs. James Lynch; financial secretary, Mrs. F. A. Kelly; corresponding secretary, Mrs. J. M. O'Leary, and recording secretary, Mrs. D. D. Keating.

EASTMAN'S...the store for baby furniture

Our Infants' Furniture Department offers you amazing values constantly—not only during sales, but *every day of the week!* Look over the remarkable prices below—we have a complete stock of infants' and children's furniture, strollers, and baby carriages marked proportionately low!



Child's Chifforobe, $27.50
In ivory or green enamel, charmingly decorated. Practical, sturdily constructed, with five drawers and large compartment with sliding hanger. Tudor design.



Junior Bed, $16.50
The growing boy or girl will delight in this Tudor design Bed! It is of shaded green enamel with decorated panels. Semi-bow end, sagless spring. Length, 5 feet 9 inches; width, 2 feet 7 inches.



Child's Crib, $15.95
Large, generous sized crib, with four wide wood panels, attractively trimmed and decorated. Tudor design. Length, 4 feet 6 inches; width, 2 feet 6 inches.



Smart Stroller, $15.95
With hood and adjustable back and foot rest. Full corduroy upholstered, wood artillery wheels. Complete with storm curtain. Just one of many remarkable values!

The Department Store for Children—Everything in the world for them, from the Infant to the Twelve Year Old.

EASTMAN'S JUVENILE SHOP
7718-20 So. Halsted St. *Vincennes 6609*
OPEN TUESDAY, THURSDAY AND SATURDAY EVENINGS

Absolute Warmth

With This Thorough and Inexpensive

Heating Combination

IDEAL RED FLASH BOILER and AMERICAN CORTO RADIATORS give you positive steam heat in every room. It's a combination you can't beat. We will gladly explain if you will let us call. No obligation, of course.



$55 to $65 a Room—Three Years to Pay



Phone Plaza 2310

Estimates Cheerfully Furnished

J. E. KELLEHER, Inc.
7443 South Chicago Ave.
Plaza 2310

Monday Sale

COATS

An Extraordinary Event That Offers Choice Groups of Regular Stock Quality at Tremendous Reductions, Many Below Wholesale Cost

Women's Sizes 36 to 46 *Misses' Sizes 14 to 20*



Kashmir Fabric with Galyak fur. Priced $38.

at $48

Reductions ⅓ to ½

Group at $48 is particularly important for its variety, smart fashions and price attractiveness. There are distinctive models, excellently tailored, trimmed in Squirrel, Fitch, Broadtail, Mole, and Galyak.

Coat below: Sylvia Cloth with Squirrel. Priced $48.



Sylvia Fabric with Scarf of Silk and Cloth. Priced $28.



at $38

Here are coats with distinguished fashion features, accomplished by intricate seaming or tucking. Smart fur collar treatments, as in the coat sketched, or furless modes wherein fine fabrics and excellent tailoring produce smart effects.

at $28

In this group, marked for its value, one finds individual, youthful modes, exquisitely tailored. Smart new fabrics, scarfs, bows, and other individual touches give these greatly reduced coats fashion prestige.

200 Dresses in Three Great Value Groups: $17, $23, $33

Johnson & Harwood Inc.
1st and 3d Floors Pittsfield Bldg.
37 North Wabash Avenue—at Washington

POPPY DAY WILL 'HONOR THE DEAD AND SERVE LIVING'

Legion Auxiliary Will Sell Flowers May 28-29.

"Honor the dead and serve the living."

This phrase embodies the purpose of the memorial poppies which will be sold May 28 and 29 by the Leroy A. McCullough unit of the American Legion auxiliary, according to Mrs. Lenore Essex, unit president.

"On Memorial day, May 30," explains Mrs. Margaret Wahls, "flowers cover the graves of men who died for America. Wherever these men lie, in the cemeteries at home or in the field of the dead overseas, flowers and flags will be placed by reverent hands on the sod beneath which they lie.

"A decade ago there were no wreaths or garlands heaped on the graves in France and Belgium. Raw mounds of earth these graves were then, marked by hurriedly made crosses of wood. The columns of men moving past them into battle had no time to place floral tributes. But nature, great and kindly, cared for those who were returned to earth's breast. Around and over the graves in the shell-churned soil appeared little blossoms of red, looking like drops of heroes' blood. They were wild poppies sprinkled by nature above the graves which man was too engaged to attend. Nature made the poppy the heroes' flower.

"The men who fought in France brought back an indelible picture of the poppies blooming among the graves or about the unburied dead. To them the poppy seemed the natural tribute to a brave man who had fallen for his country. The poppy became the memorial flower for the American Legion and the nation.

"On May 28 and 29 the poppies of France will be brought to Chicago by the Hyde Park unit of the American Legion auxiliary. They will be offered to every one to be worn on the lapel above the heart. It is in the heart of America that our dead lie enshined, no matter where their bodies lie. What would be more appropriate than to wear above the heart on our day of remembrance their own flower—the bright red poppy?

"And the poppies which the auxiliary will offer have been made by the comrades of the dead whom they honor—men who were disabled in the same battles in which the dead gave up their lives. Every penny which is contributed for the poppies will go to the relief of the disabled, their families, and the families of the dead.

"Thus the poppy fills a double mission, honoring the dead and serving the living. Every citizen of Chicago should have one of the little red flowers on his lapel May 28 and 29."

Square post No. 232 of the American Legion and Square unit of the Legion auxiliary have made plans for a busy day of parading and decorating graves of heroes on Memorial day. The chairman of the committee in charge of arrangements for observing the day is Paul Armstrong, past commander.

Members of both organizations will meet at Midway temple at 9 o'clock in the morning to form the parade to Oakwoods cemetery. An army and navy firing squad will be on hand, and a uniformed color guard. The drum and bugle corps will parade and play several numbers. A prominent speaker will be furnished by students of Hyde Park and Englewood High schools. At the close of the service, the auxiliary of the post will decorate the graves with flowers collected and purchased by the pupils of the public schools.

Gifts for Illinois Libraries.

More than $500,000 was given to libraries in twenty Illinois cities last year.

1,000 TRAINING FOR SCHURZ CENTENNIAL



One of the sixty costumed groups including 1,000 persons, which will form a part of a gala celebration at Soldiers' field next Sunday is pictured above. The affair, celebrating the 100th anniversary of the birth of Carl Schurz, is called the Schurz Centennial and German-American day celebration. Rehearsals are being held at Armour Square park, 33d street and Shields avenue, under the direction of Z. T. Egardner, director of the park. Front, left to right: Miss Lorraine Thelur, Miss Marion Gohs, Miss Emily Day and Miss Carmelia Scalise. Rear: Miss Susanna Schmidt, Miss Mary Schmans, Miss Emily Follman, Miss Ellen Schmidt, Miss Sarah Grambalvo, Miss Ruth Nigl, Miss Ruth Johnson and Miss Lucille Herman.
[TRIBUNE Photo.]

Chicago Women's Ideal Club Holds Election

Mrs. Frank M. Fulton was reelected president of the Chicago Women's Ideal club at a recent meeting. Other officers elected were: first vice president, Mrs. Harry R. Coleman; second vice president, Mrs. James B. Day; recording secretary, Mrs. Charles D. Duncan; corresponding secretary, Mrs. W. Howard Boyce, and treasurer, Mrs. James W. Knox. The directors of the organization are: Mrs. Walter Golden, Mrs. George O'Donnell, Mrs. Edward Crane, Mrs. W. H. Matthias, Mrs. Hugh L. Hunter, Mrs. Harry Peters, Mrs. C. D. Wilcox, and Mrs. Emil J. Gutgell.

P.-T. Association Discusses Paper on Habit Formation

"Habit Formation," a paper written by Mrs. Robert Hann, was the subject of a round table discussion at the meeting of the Walter Scott Parent-Teacher association Thursday afternoon in the assembly hall of the school, 64th street and Blackstone avenue.

PARENT-TEACHER BODY TO SPONSOR SCHOOL PROGRAM

The Parent-Teacher association of the Morrill school will sponsor an entertainment next Thursday and Friday evenings in the school auditorium. Students of the Morrill and neighboring schools attending the Irene Zinter School of Music, Dancing, and Dramatic Art will give the program.

Children taking part include Lolita Claussen, Jane Bryans, Ellen Menard, Alice Carrol, Pauline Geppinger, Arthur Bourque, George Blaha, Madeleine Engelman, Josephine Engelman, Philip Freeman, Dorothy Dorney, Lucille Bobber, Ruth Porter, Mabel Shaffer, Alice Guernsey, Berle Jacobsen, Merle Jacobsen, Ella Mae Hill.

At the meeting of the association last Monday Dr. Jesse R. Gerstley, representing the Illinois Medical society, was the speaker. E. A. Chandler, principal of the school, also spoke on school legislation at Springfield.

ST. PHILIP NERI CHURCH PROUD OF BOYS' CHOIR

Membership Rewards Good Behavior in School.

[Continued from page one.]

tyville, Ill., was called upon to lay the foundations of the newly organized parish. In taking up this task Father Kinsella returned to the scenes of his early ministry. For seventeen years he had been assistant pastor at St. Patrick's church, South Chicago. He was born and reared in the old Town of Lake, and attended St. Gabriel's grammar school. He was therefore on familiar ground on the south side of the city.

Many families which had been residents in St. Patrick's parish during Father Kinsella's years of service there had moved northward and they were among the pioneer families of St. Philip Neri's parish. Soon the south side population began to shift southward and many attracted by the lake sought homes on the South Shore. Thus there came into the parish many families from the neighborhood in which Father Kinsella had spent his youthful years.

Spirit Produced by Friendship.

As a result of this, the pastor of St. Philip Neri church had an exceptional knowledge of and acquaintance with his parishioners, an acquaintance not only with the families, but often of their antecedents, and this intimate and personal relationship of priest and people has been accountable in no small way for the spirit which has characterized the parish.

The foundation of the "old church," which adjoins on the west the new structure, was laid in May, 1913, and the first mass was said on Christmas day of that year. The building was dedicated on April 26, 1914, the parish then including some sixty families. Though there were few children of school age, Father Kinsella made immediate preparation for the opening of a parochial school, two rooms of which were utilized as the rectory. The school grew so rapidly that about five years later, it was necessary to add sixteen classrooms properly to accomodate the boys and girls of the parish. This is all the more remarkable in view of the fact that a new parish, Our Lady of Peace, was organized to the south of St. Philip Neri.

The Sisters of St. Dominic of Adrian, Mich., took charge of St. Philip's grammar school, and also opened Aquinas High school for boys and girls. The progress and development of Aquinas High school has kept pace with the parish and in the last few years the high school building has assumed its present magnificent proportions.

The following priests served or are serving as assistants at St. Philip Neri's church: The Rev. E. O. Leiser, the Rev. William I. Murray, the Rev. Henry Weber, the Rev. Patrick A. Bird, the Rev. Joseph P. O'Donnell, and the Rev. Jerome Delnert.

GOLDBLATTS DINE EMPLOYES



Goldblatt brothers, owners of four deparment stores, gave a dinner for their employes last Sunday evening. The picture shows the brothers. Left to right: Maurice Goldblatt, Nathan Goldblatt, Louis Goldblatt and Joseph Goldblatt.
[TRIBUNE Photo.]

Woodlawn Epworth League Will Give Play on Friday

Members of the Epworth league of the Woodlawn Park Methodist church, 64th street and Woodlawn avenue, will present Noel Coward's play, "I'll Leave It to You," next Friday and Saturday evenings in the church theater. Included in the cast are Charles Swan, Miss Laura Botts, Ralph Bingham, Miss Henrietta Reavelly, Miss Lillian Surface, Miss Pearl Teederman, Edward Seubert, Miss Bernice Williams and Miss Esther Sayre. Earl Storey, president of the league, is directing the performance. Dr. Gilbert S. Cox is pastor of the church.

Trinity Lutheran Choir Gives Piece About Mother

Under the direction of Reinhart Kaufmann, the members of the choir of the Trinity Lutheran church, 100th street and Beverly avenue, presented "The Old Fashioned Mother" on Wednesday evening in the auditorium of the new community house, 102d and Church streets. Leading roles were taken by Mrs. Albert Bruesch, Miss Norman Melcher, Miss Florence Willig, William Dueshop, and William Jabeck.

ANOTHER STORE TO BE STARTED BY GOLDBLATTS

A new store will be opened in the near future by Goldblatt brothers, now operating four department stores in the outlying districts of Chicago, it was reported at a dinner given for employes of the stores at Rainbo gardens, 4834 North Clark street, last Sunday night. Details were not disclosed by Maurice Goldblatt, member of the firm, who hinted that a fifth store was contemplated.

Present locations are: Chicago and Ashland avenues, Lincoln and Belmont avenues, 47th street and Ashland avenue, and 91st street and Commercial avenue.

Abram N. Pritzker was toastmaster at the dinner, which was attended by more than 3,000 employes of the firm. Speakers were: Municipal Judge Joseph L. McCarthy; Hayes MacFarland, advertising manager of the Herald and Examiner, and F. L. Straus of S. W. Straus & Co.

Kozminski School Group Attends Spring Luncheon

Members of the Kozminski Parent-Teachers association held their annual spring luncheon Monday in the Gold room of the Chicago Beach hotel, 1600 Hyde Park boulevard. Mrs. Louis G. Fischel, chairman of the ways and means committee of the organization, was chairman of the committee in charge of arrangements for the affair.

HOLD SERVICES IN FOSTER PARK CHURCH TODAY

Members of the Foster Park Baptist church congregation will conduct services for the first time in their own church building at 86th and Justine streets this morning. The new structure will be officially dedicated June 9.

The $45,000 brick and stone building, which is the first unit in the congregation's building program, is sufficiently completed to allow the members to hold meetings.

The Rev. Ralph Nordlund, pastor, will preach on the theme, "God's House." The congregation was organized last September under the leadership of the Rev. Mr. Nordlund, and has held meetings in the Cook school auditorium, 82d and Bishop streets, since that time.

Mrs. A. E. Bantz Again Heads Auburn Park Club

Mrs. A. E. Bants, 7629 Emerald avenue, was reelected president of the Auburn Park Woman's club at a meeting of the organization last week at the home of Mrs. W. A. Bantz, 502 West 71st street. Other officers elected are: Vice president, Mrs. C. Webb, 7625 Emerald avenue; treasurer, Mrs. J. R. McDermet, 8214 Evans avenue, and corresponding secretary, Mrs. J. A. Banning, 517 West 81st street.

JENSEN STORES
Are the South Side Headquarters for All Scholl Mfg. Co. Appliances

Feet Hurt?
Come to our Foot Comfort Department and learn how hundreds of people suffering with corns, callouses, bunions and weak feet have been benefited by Dr. Scholl's Foot Comfort Appliances and Remedies.
Let Our Foot Comfort Demonstrator Show You

JENSEN STORES
Dry Goods, Clothing Shoes
ANDERSON & JENSEN
5902-10 S. Halsted St.
J. F. JENSEN & CO.
6316-22 S. Ashland Ave.

SOUTH SIDE STORE
6202-06 S. Halsted St.
Open Tuesday, Thursday and Saturday Evenings
NORTH SIDE STORE
3250-52 Lincoln Ave.

United RUG Stores
We GUARANTEE Lowest Prices

LOGAN SQUARE STORE
2773-75 Milwaukee Ave.
Open Tuesday, Thursday and Saturday Evenings
SOUTHWEST SIDE STORE
3718-20 W. 26th St.

MAY RUG SALE

9x12 Seamless
Royal Wiltons
This is not only a genuine Royal Wilton but also a seamless rug—a very important advantage. The exquisite designs are adapted from costly Oriental masterpieces and are entirely new—as a matter of fact, this particular brand of rugs was just brought out by the mill for this Spring's selling. We emphasize that every rug in our store is guaranteed perfect. Easily worth $75.00, special, $52.50

Seamless Worsted Wiltons
9x12 Ft., $110 Value
You have never seen a rug of this exquisite quality offered at anything near our price. You must see the magnificent designs, the marvelous colorings, to appreciate their extraordinary beauty. Closely woven of the finest worsted yarns, and seamless. Extra special, $83.95

Extra Large Rugs
(AT HALSTED ST. AND LINCOLN AVE. ONLY)
9x15 Royal Wilton; formerly sold, $125, now $89.65
9x15 Heavy Axminster; formerly sold, $82.50, now 65.00
9x15 Worsted Wilton; formerly sold, $148.50, now 119.50
9.2x16 Chinese Oriental; formerly sold, $575.00 now 398.50
11.3x12 Wiltana Velvet; formerly sold, $65.00, now 52.50
11.3x13.6 Royal Wilton; formerly sold, $135.00, now 98.50
11.3x13.6 Wiltana Velvet; formerly sold, $78.50, now 58.50
11.3x15 Royal Wilton; formerly sold, $149.50, now 112.50
11.3x15 Worsted Wilton; formerly sold, $195.00, now 148.50

Wool Velvet Stair Carpet
An excellent grade of genuine velvet stair carpet—rich, heavy and durable. A wide assortment of figured designs which are so deservedly popular at present. Sale price, yard, $1.45

The year's greatest event with America's largest chain of Rug Stores. Lowest prices in Chicago on the rugs of America's foremost mills. Compare these astonishing values. Come in and see them. They are Chicago's outstanding rug values.



Open Tues., Thurs. and Sat. Eve. Till 10 o'Clock

Heavy Axminsters
9x12 Ft., Values to $55.00
Deep, luxurious pile and charming colorings distinguish these fine rugs which have been greatly reduced from their regular price. A wealth of patterns to choose from, both open center and allover effects. By all means see these fine rugs. We feel sure that this is one of the greatest values ever offered in the city of Chicago. $33.75

Genuine Congoleum Rugs
Latest 1929 Designs, Beautiful Borders, Greatly Reduced
These are the genuine Congoleum Rugs, in delightful new designs and colors. Included are some other famous makes, such as Bird's Neponset, Armstrong's, etc. Due to slight irregularities, which you probably wouldn't even notice, the prices are cut away below regular.
9x12 Ft. $7.98 | 9x10½ Ft. $6.98 | 7½x9½ Ft. $4.98 | 6x9 Ft. $3.98

Inlaid Linoleum
Everybody knows that there is no other floor covering that will wear as well as genuine inlaid linoleum. There's a reason—the patterns go clear through the material, therefore cannot wear off. Extra special, per square yard, 98c

Gold Seal Congoleum
The world famous Gold Seal Congoleum—unsurpassed in beauty of design and coloring as well as in wearing qualities. Latest 1929 patterns included. Every inch guaranteed perfect. Reduced for this sale only. The two-yard wide material at, per square yard, 49c

SERVICES STER PARK RCH TODAY

f the Foster Park Bap- congregation will attend the first time in their building at 54th and this morning. The new l be officially dedicated

brick and stone build- the first unit in the com- uilding program, is com- leted to allow the meet- meetings.

Ralph Nordlund, pastor, on the theme, "God's congregation was organ- ember under the leader- Rev. Mr. Nordlund, and ttings in the Cook school 32d and Bishop streets.

. Bantz Again ubarn Park Club

Bantz, 7629 Emerald ave. lected president of the Woman's club at a e organization last week of Mrs. W. A. Ragel, t street. Other officers Vice president, Mrs. A. Emerald avenue; treas- t. McDermet, 8214 Evans corresponding secretary, anning, 617 West 61st

EN STORES
e South Side
arters for All
ll Mfg. Co.
pliances

Hurt?
Foot Comfort Depart- ent and learn how ndreds of people suf- ring with corns, cal- uses, bunions and weak t have been benefited
r. Scholl's Foot Comfort pliances and Remedies. t Our Foot Comfort Demonstrator Show You

EN STORES
ods, Clothing Shoes
ON & JENSEN S. Halsted St.
ENSEN & CO. S. Ashland Ave.

Ave.
St.
ers
which have to choose
B.75
gs need signs and Neponset, obably
Ft. B.98
m leum—un- oring as 29 pat- perfect.
9c

SCULPTOR TAFT TO QUIT NOTED STUDIO IN FALL

Move to New Structure Block Away.

BY ELEANOR GRAFF.

The enchanted house where dreams have come true and dreams are still being dreamed, where opulence and sentiment lurk from the dust in the corners, is soon to be razed to make room for a new, modern structure. It is the studio of Lorado Taft, sculptor, which is located at 6016 Ellis avenue for nearly years and must now make way for a large women's dormitory of the University of Chicago.

The new site, one block directly east on Ingleside avenue, suggested by Mr. Taft for his new studio by the university, has been accepted, and the building and moving will take place early this summer. But even though the plaster models of Mr. Taft's masterpieces are removed to the new studio, they can rebuild the charm now existing in the old headquarters, when sliding doors here reveal workmen chipping at a large piece of marble already taking shape as a figure, and where little stairways lead here, there, and everywhere lead to other portions of the studio.

Modeled Noted Pieces There.

The first floor of an old brick barn provided the beginning of Mr. Taft's studio and it was here that he modeled the "Fountain of the Great Lakes" which stands at the south end of the Art institute, and a group of dancing figures called "The Blind," which represent Masterlinck's play of the same name.

The studio has gradually been enlarged, with rooms added here, an extra floor there, and a basement or two some place else. The original barn building Mr. Taft expects to move to the new site. It already has been added to a brick house on it which he plans to utilize for studio purposes.

It was in the present studio that Mr. Taft dreamed, designed, modeled, and finally carried to completion the "Fountain of Time," at the west end of the Midway; "Black Hawk," the Indian figure on the Rock river, the seated figure of Lincoln at Urbana, and the "Solitude of the Soul," in the Art institute. He has recently completed "Alma Mater" for the University of Illinois, Mr. Taft's own alma mater.

One of the rooms in Mr. Taft's studio is filled with his collections for a prospective museum, of which he has dreamed for many years. He resents the fact that many American museums are putting all their reproductions of ancient Greek, Roman, and Italian sculpture into storerooms, and has for a museum to be filled entirely with sculpture. He has already selected reproductions of the work of Michael Angelo, Donatello, Della Robbia, and the famous Ghiberti doors, and hopes that Chicago will become interested in his museum for the World Fair.

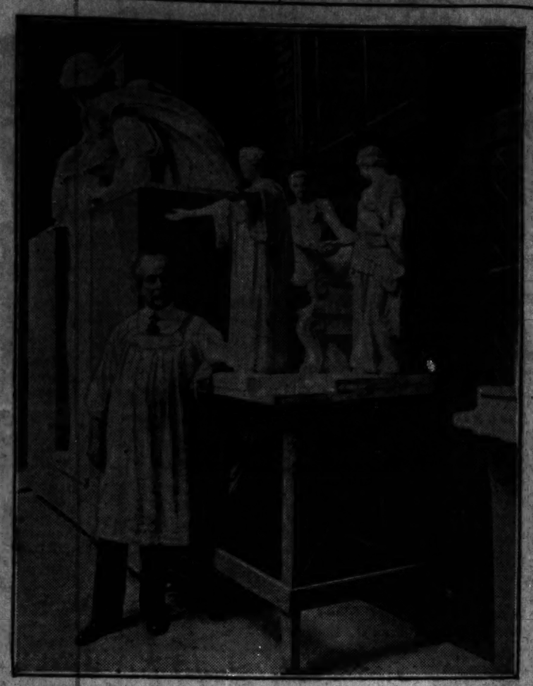
First of Type in World.

A long table in another room shows the museum in miniature. The museum as he has visualized it will have long corridors with an unobstructed vista, from which can be seen a sculptural record of civilization. Crossing corridors will thus reveal all the work of any period, and the art of ages can then be studied by its country or period.

No other museum in the world has been planned in this manner, according to Mr. Taft, whose dream, if realized, will call for a bulding three blocks long and one block wide.

One of Mr. Taft's pastimes is building what he calls dollhouses. They are planned especially to interest children in the history of sculpture, and several are now reproduced in the Art institute, where he has lectured for forty years. They show the studios of famous sculptors, with their contemporary artists gathering for a discussion or argument, perhaps, and in the studios he has placed miniature copies of the actual work of these sculptors.

COMPLETING MASTERPIECE



Lorado Taft beside "Alma Mater," which he is completing for the campus of the University of Illinois. This masterpiece probably will be the last major work done by the sculptor in the studio where he has produced nearly all of the figures that have won him fame.

[TRIBUNE Photo.]

BRAINERD GROUP AGAIN PROTESTS TRACK ELEVATION

Wants Depression of Rock Island.

Members of the Brainerd Improvement association have once more indicated their disapproval of the proposed elevation of the suburban tracks of the Rock Island railroad on 89th street, from Morgan street to Ashland avenue.

After a discussion of the subject at a meeting which was held last week at the Fort Dearborn school auditorium, 90th and Throop streets, the members adopted a resolution recommending the depression of these tracks. The resolution, signed by the members of the organization, will be presented to the officials of the railroad in the near future, according to S. J. Friel, president.

Mr. Friel pointed out that when the officials of the railroad announced their intention of elevating their suburban tracks through this territory the members of the organization entered a formal protest. The elevation of the tracks, he said, would decrease property values in the district and would divide the present Brainerd territory into two distinct sections.

Ald. O. E. Northrup [19th] told the association that he was in favor of depression rather than elevation.

Mr. Friel announced at the meeting that the new street lights which are being installed throughout the 18th and 19th wards at the present time will cover practically the entire Brainerd district. These lights are being installed on all streets from 89th to 95th streets, and from Vincennes to Ashland avenues.

Fiske Graduating Class Attends P.-T. Group Meet

Boys and girls in the graduating class and their parents were the special guests at the meeting of the Fiske Parent-Teacher's association Monday afternoon in the school auditorium, 62d street and Ingleside avenue. "Colorado" was the subject of an illustrated lecture by Mrs. E. Tolman East, the principal speaker. A musical program was presented by the members of the graduating class.

GAGE PARK CLUB WOMEN PAY VISIT TO MOOSEHEART

Members of the Gage Park Woman's club made a trip by motor coach to Mooseheart, Ill., last week. Upon arrival they were escorted over the grounds and shown the regular round of activity throughout the institution, including broadcasting from the radio station.

The women took luncheon at the cafeteria, after which the auditorium and commissary department were visited. Mrs. Merle S. McCarney, 5756 South Richmond avenue, was chairman in charge of arrangements and reservations.

ANNUAL MEETING OF MORGAN PARK GROUP TUESDAY

The fourth annual meeting of the Morgan Park Manor Improvement association will be held Tuesday evening at 8 o'clock in the men's room of the Morgan Park M. E. church, 110th place and Longwood drive.

A park site covering one and one-half city blocks situated between 104th and 106th streets west of Maplewood avenue is owned by members of this association, who are improving the site and street developments surrounding it for the benefit of the community.

Donald Munroe, 8041 Vernon avenue is president of the organization, D. L. Fahey, 7704 South Morgan street is vice president, and F. E. Donahue, 8531 South Talman avenue, is secretary treasurer. Trustees include Mr. Munroe, Mr. Fahey, Mr. Donahue, C. F. James, C. T. Neetz, Peter Gaertig, William Dentzmann and F. D. Holmes.

Morgan Park H. S. Boys Hear Talk on Aviation

A special program of interest to boys was held at Morgan Park High school on Friday afternoon. The speaker was George M. Lord, divisional traffic manager of the Western Air Express, who spoke on "The Romance of Aviation." Mr. Lord was graduated from Annapolis in 1922, and since that time has been actively interested in commercial aviation. In addition there was an exhibition of airplane models made by students of the school. Curtis Hunter, teacher of mechanical arts at Morgan Park High, was in charge of the program.

Famous SHAMPAY Process
DOES NOT REMOVE ORIGINAL SIZING
Cleanses, raises crushed nap, brightens and prolongs the life of your rug.
EXPERTS ON ORIENTAL AND CHINESE RUGS
Call Oakland 4603
KLEVER SHAMPAY KARPET KLEANERS, Inc.
Cleaners and Dyers
GARMENTS FURS DRAPES
4631 Cottage Grove Ave.

REASONS WHY
It Will Pay You to Trade at Grogan's
VERY BEST FRESH CREAMERY BUTTER
Per lb. only..... 45c
JELLO
3 Packages..... 22c
DR. PRICE'S BAKING POWDER
25c Cans for.... 19c
AMERICAN FAMILY SOAP
10 Bars for..... 59c
PURE GRANULATED SUGAR
In White Cloth Bags. 10 Lbs. only 53c
RED CROSS MACARONI OR SPAGHETTI
3 Packages..... 19c
KITCHEN KLENZER
3 Cans Only..... 14c
BUDWEISER FAMOUS MALT SYRUP
Per Can..... 53c
Cash & Carry Prices for All Next Week
Remember you can make your week-end purchases at our markets on Saturdays at the same low prices as you can tomorrow—Monday.

GROGAN'S
Better Meats for Less Money
SWIFT'S PREMIUM SLICED BACON
Per Lb. 35c
SHORT LEGS OF FINEST MILK FED VEAL
Per Lb. 32c
OUR BEST SMOKED HAMS
10 to 14 lbs. each. Per Lb. 28c
SHORT LEGS OF FINEST SPRING LAMB
Per Lb. 35c
BEST NATIVE POT ROAST
Per Lb. 30c
FRESH MEATY SPARE RIBS
Per Lb. 15c
LEAN PORK SHOULDER ROAST
Per Lb. 18c
SWIFT'S PREMIUM FRANKFURTERS
Per Lb. 28c

CORNED BEEF
The name is the same no matter where you buy it. But oh, what a difference in the Quality, in the Flavor and in the Taste! Grogan's Corned Beef is cut from young Native Beef and is cured by ourselves in a way entirely different from the ordinary way used in other markets. It is our own special cure and there is no Corned Beef in Chicago like it. It is mild, sweet and tender, with a delicious flavor that is sure to please.
Our Very Best Coffee, per lb., 45c
This Coffee is Fresh Roasted and has a taste that is perfect. No matter how much more you pay, you cannot buy better coffee.
GROGAN'S South Side Markets, many of them in the same location over 20 years, is ample proof that Our Policy of Quality, with sixteen ounces to the pound, PAYS.
6768-82 Wentworth Av. 406-408 E. 75th St. 1912 E. 79th St. 2656 E. 75th St. 2525 E. 73rd St. 1617-1619 E. 69th St. 436 E. 71st St. 8286 Stony Island Ave.
825 E. 55th St. 8958 Cottage Grove Ave. 1063-1065 E. 65th St. 7210 Crodwood Ave. 7382-84 Vincennes Ave. 380 W. 72nd St. 7706 S. Halsted St. 5526 S. Halsted St. 8228 S. Ashland Ave.
7902 Stony Island Ave. 5534-36 S. Ashland Ave. 5807 Racine Ave. 856 W. 47th, Cor. Union 8253-57 S. Ahlstrom St. 1245 W. 79th St. 1222 W. 69th St. 3011 Lowe St.
South Bend Highland Park Bloomington Kenosha Lincoln

Slashing Price Reductions
On the New 7-Tube All-Electric
Majestic
With Super-Dynamic Speaker
New Low Price on Model 71



Formerly $137.50
NOW ONLY
$110 Less Tubes
SMALL DOWN PAYMENT
CONVENIENT TERMS
Liberal Allowance on your old Set.
1 YEAR FREE SERVICE
"Southtown's Oldest Radio House."
ENGLEWOOD RADIO and AUTO SUPPLY
6547 S. Halsted St. Phone Wentworth 1183
OPEN EVENINGS AND SUNDAY TILL 2 P. M.

GATELY BROTHERS
THE PEOPLES STORE
ROSELAND 11201-17 Michigan Avenue CHICAGO

All-Silk Natural Pongee
33 Inches Wide 39c 12 Momme Weight
First quality Imported Pongee, woven in Japan of pure silk yarn, in natural color, in twelve momme weight, and 33 inches wide, on sale Monday and Tuesday only at 39c a yard—an all-silk fabric at about the price of cotton. Limit twelve yards to a customer.
39-Inch All-Silk Flat Crepe $1.24
Heavy quality (slightly weighted) in an immense range of light, dark and pastel shades and colors, specially priced for Monday and Tuesday only at, the yard,
Silk Section, First Floor.



Rayon Lingerie
Chemise, Step-Ins, Bloomers, Combinations, Choice at 97c
Beautiful styles, fine fabrics, careful making characterize these garments. Full sized. Lock seam. All sizes up to 44. Some extra size step-ins and French panties. Monday and Tuesday only at 97c.
Lingerie Section, Second Floor
Day Dream Face Powder 29c
The powder that stays on but does not cake on. Flesh, white, Rachel. The 50c size, Monday and Tuesday only at 29c.
Toilet Goods Section, First Floor

Silk Frocks
In Gay Prints and Plain Shades Special at
$12.75



Styles that prove their newness by the smart details they show in tiered skirts, novel scarf and cape effects used in such varied ways. A few ensembles also are included.
In printed crepes and chiffon, and flat crepes in solid colors.
You'll be delighted with the excellence of the silks, the beauty of the colorful designs and lovely shades. You'll marvel that dresses so fine can be sold for so little as $12.75.
Frock Section, Second Floor



Smart Hats of Felt
Remarkably Priced at
$3.49
The newest, smartest features of summer hat fashions are shown in the
Hand blocked lines, long backs and novel trims
of these hats for street, sports and business wear. In white and pastel shades.
Millinery Section, Second Floor

BIG VALUES BRIEFLY TOLD
Picot-Top Silk Hose 99c
Full-fashioned hose in chiffon and service weights, silk from top to toe. Lido Sand, Mystery, Suntan, Sunburn and Breeze shades. 8½ to 10. Monday and Tuesday only at 99c.
Hosiery Section, First Floor
Congoleum Rugs, 9x12 $6.93
Gold Seal brand, all latest patterns, border on all four sides. The $10.75 grade with slight imperfections that do not lessen wear. 9x12 foot size, Monday and Tuesday only at $6.93.
Rug Section, Second Floor
"Kro-flite" Golf Balls 39c
Swift and true as the crow flies. Re-enameled. Monday, Tuesday only at 39c.
Men's Store, First Floor
Women's Kush-In-Eze Comfort Oxfords $3.45
Arch supporting shoes with hand turned flexible soles and military heels, rubber top lift. Of fine black kid. Extra wide—EEE. Sizes 3½ to 10. Monday and Tuesday only at $3.45.
Shoe Section, First Floor

Vacuette Cleaners
Less Than Half Price
Regularly $67.50, Now
$29.50
Never Before at This Price
Complete with All Attachments
The 2-in-1 electric cleaner with a full dozen attachments that actually double its usefulness. Also has an extra small bag and handle that convert it into a hand type, powerful cleaner. A host of satisfied users acclaim its efficiency.
Home Utilities Section, Basement.
Hoosierette Play Suits 86c
A boy's playsuit that withstands the hardest usage. Khaki drill, blue cheviot, blue denim. Sizes 2 to 7. Guaranteed not to rip—a new one free if it does. Monday, Tuesday only at 86c.
A Bag of Marbles Free with Each Purchase
Boys' Section, First Floor
Congress Playing Cards 53c
Bridge size, with gold edges. All new designs. Monday and Tuesday only at 53c a deck. Limit two decks.
Stationery Section, First Floor
Big Ben Clocks $1.99
Alarm clocks nationally known for their accuracy and reliability. Monday, Tuesday at $1.99.
Housewares Section, Basement.
Mattress Covers Full double bed size, good quality muslin; Monday and Tuesday only at 59c

In the Downstairs Store—Bargain Basement
1049 Sleeveless Silk Frocks
Values That Stand Alone
Printed and Plain Silks $5.95 Newest Summer Styles
2 for $11





One and two-piece effects, sports models, suspender styles in two-color combinations, two-tier and flared skirts—all the popular types. Made of printed flat crepes in widest variety of floral, conventional and modernistic designs, in colors vivid or subdued, and of "Sancho" crepe in solid pastel shades. You'll be pleasantly surprised at the high quality of the fabrics used in these dresses, the beautiful designs and colors, at $5.95, 2 for $11.
Misses' Sizes, 13 to 20; Women's Sizes, 36 to 48

STREET LIGHTS FOR CLEARING IN NEXT MONTH

Welfare Association Seeks Rapid Transit.

Street lights in the Clearing district will be installed within the next 30 days due to efforts of the Clearing Welfare association made through Ald. Thomas Burns. This association has already secured improvements in the way of streets and sewers in the four years of its organization. The next project, according to M. A. Seymour, a member of the board of directors, will be a system of rapid transit.

At a recent business meeting of the association the following officers were elected: Charles Olsen, president; Albert Seltin, vice president; George Harris, secretary, and Harold Hill, treasurer. These officers, with the four ex-presidents of the association, form the board of directors. Former presidents are Mr. Seymour, Arthur Dullinger, Robert Crape, and Albert H. Farwell.

District 25 Years Old.

The district of Clearing itself is 25 years old, but only within the last four of five years has it been an organized and populated community. A quarter of a century ago railroad officials thought they were going into the country when they first situated a railroad transfer yard there. It was known as the clearing yard, hence the present name of the district, but as such it was a failure. The large circular track built for the purpose is still there, but is overgrown with trees and underbrush.

The hump yard with gravity switching was then installed and at this time the Clearing Land association acquired several thousand acres of land. However, for many years improvements came slowly until H. H. Porter took over the association and laid out the present industrial district, providing direct railroad service to all the factories situated there. There are now 105 factories and 15 railroad trunk lines in Clearing.

Open Residential District.

The residential district for persons connected with the factories was then laid out and a little more than four years ago the people moved out and took possession of homes and property. At first, existence was dull and unorganized, especially since the district was so far from Chicago's downtown, and since transportation was by street car only.

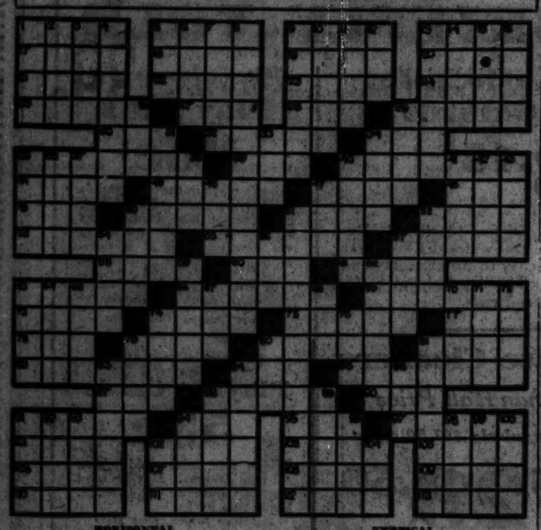
At that time a group of citizens organized the Clearing Welfare association, which provided for social gatherings and built up community interest and spirit. Out of the welfare association has been formed a baseball team, a Boy Scout troop, Girl Scouts, and a Clearing Women's club which is a member of the Chicago federation. Mr. Seymour was the first president of the association, which meets regularly at the Stickney town hall through the courtesy of officials of Stickney township, including Timothy Mahoney, Charles Kluck and Charles Saha, all of whom are active workers in the welfare association.

Do You Know These Rivers?

1—What river was made famous by a boat song?
2—What river is celebrated as "Blue"?
3—What river flows through the Grand Canyon?
4—What is the longest river in the world?
5—What river is the largest in volume of water discharged?
6—What river flows near Shakespeare's birthplace?
7—What river is associated with the Alaskan gold rush?
8—Does the St. Lawrence form the northern boundary of Maine?
9—What river forms part of the United States' southern boundary?
10—By how many rivers is Manhattan island bounded?
11—On what river is London?
12—Paris?
13—Rome?
14—Washington, D. C.?
15—Florence, Italy?
16—In what direction does the Nile flow?
17—Which is the longest river in Europe?
18—According to the Greeks, what river flowed around Hades?
19—What river was believed to impart forgetfulness to all who drank its waters?
20—What river was considered sacred by the Egyptians?
21—What is the sacred river of India?
22—In what country is the Tsangpo-Kiang?
23—What river joins the Euphrates near its mouth?
24—The crossing of what river is proverbial for momentous decision?
25—What is Ireland's most important river?
26—On what river is Glasgow?
27—What is the second largest river in South America?
28—Is the Orinoco north or south of the Amazon?
29—Does the Hudson river touch any state but New York state?
30—Is New Haven on the Connecticut river?
31—What large city is at the mouth of the Charles?
32—What river separates New Jersey and Pennsylvania?
33—On what river is Richmond, Va.?
34—In what country is the Elbe?
35—Is Pittsburgh on the Ohio river?
36—Where does the Tennessee river empty?
37—What river forms most of the boundary between Georgia and South Carolina?
38—On what river is Liverpool?
39—In what country is the mouth of the Rhine?
40—Does the Susquehanna river touch New York state?
41—In what state does the Missouri river rise?
42—Where does the Colorado river empty?
43—In what part of the world is the Zambesi river?
44—On what river is Cincinnati?
45—Does the Columbia river form part of the boundary between Canada and the United States?
46—In what part of the world is the Ural river?
47—Of what rivers is it sung:
"There's where my heart is turning ever"?
48—"On the banks of the —— far away"?
49—"My Mary's asleep by yon wandering stream"?
50—"There's one more river to cross"?

[Answers on page nine.]

CROSS WORD CORNER



HORIZONTAL.

1—Pace.
5—Hail.
9—Nimble [colloquial].
10—Hill fort [Ir.].
17—Bridge support.
18—Lay pavement.
19—Melody.
20—Color of unbleached muslin.
21—Inactive.
22—Having wings.
23—A color.
24—Turn.
26—Bird beaten.
27—Greek letter.
28—Seal vessel.
30—Change the setting of.
32—Auditory organ.
33—Live coal.
34—Large snake.
36—Defamation.
38—Bell.
40—Tartan tree.
44—Coil.
45—Gargle.
47—Gastronomic entertainment.
48—Wanted.
49—Bald.
50—Of the foot.
51—Canoe.
53—Molten rock.
54—Ripe.
55—Ordains.
56—Pardon.
58—Dissolve.
60—Summit.
61—Part of a flower.
62—Gargle.
66—Crown.
68—Diagonal.
70—Mail boxes.
74—Tear.
75—Metric measure.
77—Rail.
78—Revenge.
79—Quantity of paper.
80—Overall material.
81—Solemn ratification.
82—Smoke.
84—Liquor.
85—Perceive.
87—Metal insect.
88—Pagan.
89—Rodent.
90—Come to view.
94—[Abb. of Resistance [Electric].
95—Knots formed in ginning cotton.
96—Leaf of a corolla [botanical].
101—Market.
102—Minister.
103—Mineral.
104—Sandarac.
105—Other.
107—Indentation.
108—At the.
109—Foot of a horse.
110—Want.
111—Facility.
112—Wanting substance.
113—Vixen.

VERTICAL.

1—Waist.
2—Rise and fall of the sea.
3—Bashes.
4—Make believe.
5—Mineral spring.
6—Story.
7—Spar shaped.
8—Lifted through.
9—Mineral.
10—Previous.
11—External covering.
12—Wild ox.
13—Declines.
14—High cards.
15—Woody plant.
16—Harm.
20—Sorrowful.
29—Heavy cord.
31—Superhuman.
32—Spirits.
34—Firm holding.
35—Who dines.
36—Italian coin.
37—Dirt.
39—Cardinal color.
40—Wine vats.
41—Native name of Persia.
42—Part of a church.
43—"It" bits, as a rat.
46—Male human.
47—Kind of tree.
50—Beauty spot.
51—Additional.
52—Fruit.
54—Tattoo.
56—Drift.
57—Prophet.
59—Quantity.
60—A trembling.
62—Head coverings.
64—Opposite of sweeter [nautical].
65—Bring up, as children.
67—Side check.
68—Bet.
70—Cripple.
71—Abhors.
72—Gateway.
76—Coin.
78—Till.
79—Lease.
80—Grayish brown color.
81—Carefree.
83—Separated.
84—Extreme.
86—Knock lightly.
87—Alternative.
89—Adder.
91—Author.
92—Deity.
93—Gaelic.
94—Genus of trees, the true olives.
96—Railway.
98—Work.
99—Medicinal plant.
100—Alleys.
103—Poem.
106—Signifying ahhorrence.

[Answers on page nine.]

Southwest Side Merchants! THIS FREE BOOK Is for You!



Send for it TODAY!

ARE you interested in bigger profits? Are you ambitious to see your business grow? Do you realize the new profit possibilities your great Southwest Side offers you? Do you know what the Chicago Tribune is doing to help you cash in on the stupendous buying power of your own trading area?

SEND FOR "BIGGER PROFITS"

This brand new Tribune booklet, just off the press, tells the complete story. "Bigger Profits" gives the complete details of the Chicago Tribune's amazing new advertising plan just recently put into effect. You'll want to read every page, every word of it!

It tells you how you can increase your profits with Sunday Tribune advertising in the new Southwest Side Metropolitan Section. It explains how you can now place your sales messages before three out of every five families living on your side of the city, at a cost so low that every merchant and retailer now can put this enormous sales power to work building business.

IT'S FREE; NO OBLIGATION

"Bigger Profits" will be mailed free of charge to every Southwest Side merchant and retailer who will fill in the attached coupon and mail it. There is no obligation, no strings attached to this offer. Simply fill in the coupon and the Tribune will mail this fascinating 32-page book.

Tear out the coupon now, fill it in and mail it. Find out how the Tribune can help you get your share of the business that the scores of thousands of prosperous Southwest Side families are giving to merchants on your side of the city. Find out how easy it is to cash in on this amazing new plan—how, for a few dollars—whatever you are able to invest—you can place a strong, business-pulling offer in the Metropolitan Section that reaches almost every able-to-buy family on your side of Chicago.

"Bigger Profits" tells you all the facts and figures. It tells you just how much money you need to make a start. It explains how the Tribune will co-operate with you in preparing your advertising.

Chicago Tribune
Tribune Tower
Chicago

Gentlemen: Without obligation to me, please send me a copy of your new 32-page booklet, "Bigger Profits for Merchants of the Southwest Side of Chicago," as described in your offer in the Metropolitan Section of the Sunday Tribune.

Firm Name.....

Street Address.....

Kind of Business.....

My Name.....

MAIL THE COUPON TODAY!

Take the first step toward greater success by filling in the coupon now! Remember, no obligation to you! Fill in and mail the coupon now!

Chicago Sunday Tribune
THE WORLD'S GREATEST NEWSPAPER
Circulation, April, 1929: 1,209,643

METROPOLITAN SECTION

RIDGE RESIDENTS PREFER MOVIES TO MIND CULTURE

Community Center Films Get More than Classes.

Asserting that the Ridge Community center was used more for entertainment purposes than for intellectual development, Mrs. R. M. McClure, president of the center, asked board members last week to discuss some method by which they could interest the residents of the territory in the many courses offered by the center. In making her annual report to the board at a meeting at her home, 1747 West 107th street, Mrs. McClure gave statistics that supported her statement. She said that during the last year 98,289 persons attended the motion picture performances, which were given in the Morgan Park High school auditorium, 110th street and Hermosa avenue, the center headquarters, while only 4,380 persons were present at the series of lectures given during the winter and 1,700 were enrolled in the classes at the center.

Established Loan Fund.

Mrs. McClure pointed out that the board of education permitted the use of the building for community center purposes on the contention that the pupils of the center would assist in the intellectual development of the residents of the community and not merely as a place where they could see cheap moving pictures.

At this meeting the board members voted to donate $100 of the center's surplus, which will be used to establish a one year foundation to be known as the Marie Merrill loan fund. This money will be given to Miss Merrill, who is director of community centers for the board of education, for the purpose of aiding some of the more needy community centers throughout the city.

Officers Are Elected.

The following persons were elected as officers of the organization for the next two years: Oscar F. Dahlstrom, vice president; Mrs. Oscar D. O'Brien, secretary; George Herzog, treasurer, and P. W. Upp, director.

Offices who will retain their positions for one more year are, in addition to Mrs. McClure, are: A. K. Sykes, vice president; Mrs. Stanley Gibson, Mrs. Raymond E. Knapp, Merve Mowatt, and William F. Dow, directors.

PLAN SPECIAL BOYS' PROGRAM AT OGDEN PARK

A special program for boys in the neighborhood of Ogden park has been planned for tomorrow night in connection with the city-wide observance of boys' week beginning in churches today and continuing with various programs and activities through next Saturday. Tomorrow night's affair is sponsored by the Englewood chapter of the Izaak Walton League of America and O. C. Rose, director of Ogden park, and will be held at the Ogden park field house where Mr. Rose has made arrangements to seat more than 1,000 boys.

Judge Francis Allegretti will be the principal speaker and numerous stunts will be given by groups of boys. A number of professional acts have been booked for the boys' entertainment.

The 35 piece Ogden Park Boys' band will play, there will be a tumbling act by the Ogden park boy tumblers, Willis Reed, 7042 South Lincoln street, will sing, and Eleanor Ott, 5019 Aberdeen street, with Betty Bradford, 442 West 69th street, will give a song and dance act.

2 OFFICIALS OF SCHOOLS SPEAK AT LINDBLOM

Two men from administrative offices of the Chicago schools were on the assembly program at Lindblom High school Wednesday morning. There were Dr. J. Lewis Brown, supervisor of music, who played several organ selections, and Benjamin F. Buck, assistant superintendent of schools, who gave a short address.

The program was in charge of a student chairman; George Staib, and other students on the program were Miss Ruth Willard, who spoke on "The Modern Diana," Charles Krause, who gave an address on the subject "What Lindblom Is Doing for the Health of Her Boys," and a reading by Miss Ruth Schly.

PRIMARY FLOWER CLUB OF BRAINERD HOLDS LUNCHEON

The Primary Flower club of Brainerd held its spring luncheon at Marshall Field's store last week for members of the club. Mrs. St. Cairs Freedman of New York was a special guest, Mrs. Freedman, a former president of the club, was the house guest of Mrs. Albert Johnson, 8601 Bishop street, now president of the organization.

The club was organized three years ago as the Flower Beginners' club, and Mrs. Freedman, then living in Brainerd, was the first president. There are 18 members, and meetings are held every Tuesday and Thursday from March through October.

111th St. Y. M. C. A. Names Paul Springer Secretary

R. W. Wiersema, chairman of the committee of management of the 111th street Y. M. C. A., has announced the appointment of Paul Springer as the new business secretary of the association.

Mr. Springer was born in Freemont, Neb., thirty years ago. Ever since boyhood he has been a member of the Y. M. C. A. He came to the Hyde Park Y. M. C. A. boys' department shortly after graduating from Nebraska Wesleyan university in 1920. In 1925 he became director of boys' work at the Englewood Y. M. C. A., where he has been until recently.

Arranges Dinner



Miss Dorothy Lemm, 7802 South May street, in charge of the arrangements for a dinner to be given by the members of the Kappa Delta Sigma sorority next Sunday at Hotel Shoreland, 55th street and South Shore drive.

196 BOYS TAUGHT TO SWIM IN CLASS AT ENGLEWOOD Y

Swimmer's Buttons Given to 102.

One hundred and ninety-six Englewood boys were taught to swim while attending the vacation week swimming classes held at the Englewood Y. M. C. A., 66th street and Union avenue, during the spring vacation. One hundred and two of these boys were awarded the official Y. M. C. A. swimmer's button, which indicates that they have passed the swimmer's test requiring them to swim 50 feet.

The Englewood Y. Swimming school is an annual event and one of ten vacation swimming schools conducted by the Y. M. C. A. in Chicago. Reports show that at least a thousand boys have been taught to swim during the recent six days of intensive instruction.

The following boys are among those who passed the Englewood Y swimming test: Simon Kool, Ralph Rudenga, Hybo Schripsema, Jacob Kool, Dan Kloosterman, George Vander Veen, John Iwema, Don Johnson, Dick Edgeworth, Jacob Graaf, John Gartland, Jack Cullinan, Bradley Gilbert, Dick Hart, Howard Hunt, Elmer Buchler, William Krugman, Anthony Katsenes, John Oldenberg, Edward Vote, Cornelius Hosema, Roy Kearney, Kenneth Rehder, William Oberg, Alfred Peterson, Francis Devine, Don Grover, William Budnall, James Hall, Edward Kansler, John Mullaskey, William Cottrell, Clark Cottrell, Robert Hagins, Elmer Irvine, Harold Sopko, George Langston, Robert Hannus, Joseph Menard, David Sandstedt, Vernon Peterson, Harold Mitchell, Lubbert Van Dellen, Richard Barz, Robert Smith, John Hurley, Warren Nelson, Manor Busher, Francis Herald, Rudolph Huizenga, Harold Cullman, Thomas Carey, Adelbert Colton, Robert McEwan, John Schraeder, Edward Krasneck, Allen Lee, Lawrence Gunty.

William Hooker Jr., John Piller, Peter Olson, Robert Shepardson, Hany Kaliff, Dick Modery, Howard Hasenbank, Gerald Rosema, William Clark, Arthur Sluis, James Nelson, Elmer Jorgenson, Harry Jacobson, Kurt Wintermeyer, Paul Frederick, Howard Shepardson, Charles Pieler, Ray Graham, Harold Fay, Art Plaehn, John Wilton, Joe Bauer, Don De Maub, Robert Hanson, Daniel Murphy, William Walter, Leon Grossman, Lewis Starnadum, Edward Sodenquist, Don Wilcox, Edward French, Robert Hornbeck, John Hamey, Jesse Dumvuiln, Thomas Gleriden, Fred Brown, James Nisbet, Charles Mayer, Homer Hayes, and Frank Wainwright.



Kind Treatment

WHY have we pledged ourselves to use IVORY SOAP exclusively for every article we wash?

Because we know we can trust IVORY SOAP implicitly.

It is so pure that millions of mothers bathe their babies with it. It is so gentle that salespeople everywhere advise it for the safe care of delicate fabrics.

We have adopted IVORY SOAP as our only soap because we wish to protect your clothes with the widest margin of safety.

No Marking

WE USE IVORY SOAP EXCLUSIVELY

THE BEST LAUNDRY Co. Inc.
"All that the name implies"
Phone OAKLAND 1386

FINAL CLEANUP! MONDAY ONLY!

Entire STOCK HARTMAN'S DEPARTMENT STORE

7506-7508 COTTAGE GROVE AVENUE

40¢ ON THE $

Another Great day for the Thrifty . . . another day of marvelous savings. Combined with "HARTMAN'S" Stocks are special prices on our own merchandise and recent New York purchases. Hundreds and hundreds of values—Look for the green signs. No mail, phone or C. O. D. orders. On sale while limited quantities last.

BECKER-RYAN & Co.
HALSTED AT 63RD STREET

Surprise Values in Women's Dresses

Be smartly attired—yet pay only five dollars! Dresses in this group are of Botany Flannels—Broadcloths—Printed Crepes, Washable Crepes and Georgettes. Ensemble and other styles. Navy, Pastel Shades, and Combinations. Sizes 16 to 50.

Becker Ryan—Second Floor.

Quality Fabrics Latest Styles— 5.00

Hundreds of Other Values, on Sale While Lots Last

WASH GOODS, Yd., 5c

Seamless Sheets: Made of very high grade sheeting; size 81x90 inches; only 120 to sell at this low price. Each, 59c

Krinkle Bedspreads: For full size beds. Rose, Blue, Gold colorings. Very slight substandards. Each, 89c

"Red Seal" Ginghams, yard.. Outing Flannels, 36 in., yard. Marquisettes & Grenadine, yd. Drapery Hardware, each ... Shade Rollers, 37 in., each... 10c

Brocaded Crepes, 40 in. wide; yd.1.00
All Silk Taffetas, 36 in. wide; yd.1.00
Faille Brocades, 36 in. wide; yd.1.00
Wool Suitings, 54 in.; per yard.1.00
Rayon Bedspreads, 81x105 in..1.00

Black Silk Charmeuse, 40 in.; yd.1.00
All Wool Flannels, printed, plain.1.69
All Wool Serge, 40 in. wide; yd..1.19
Travers Striped Silks, 40 in.; yd.1.69
Ornamen. Drap. Reds, 2.69 val..1.98

Organdies, good colors; yard....29c
Fringe and Gimp, per yard.....3c
Cretonnes, assorted patterns, yd.15c
Wind. Shades, 6 ft. lgths.; odd lots.29c
Flat Curtain Rods, each at.....10c

Cannon Towels, of Checked Gingham. Each...17c

Linen Luncheon Cloths, checked and colored borders, 35x35 in. Ea..29c

"Fruit of the Loom" Muslin, yd. Brocades, Rayons, Lawns, yd... Ruffled Curtains, samp. pcs., ea. Turk. Towels, mixweaves, ea... All Linen Napkins, each..... 15c

Fairmont Sheets, size 81x90 in.; each..79c
Radium Silks, plain and printed; yard..95c
30 in. Oriental Fabrics; per yard.....89c
Wool Challies, 27 inches wide; yard..98c
Rayon Sports Satin, 36 and 40 in.; yd..39c

Curtain Panels, 38 & 45 in. wide; each..39c
Canton Crepe, black only; 40 in.; yard.55c
Botany Sport Flannels, 27 in. wide; yd..69c
Crepe de Chine, Georgettes, etc.; yard..69c
Part Wool Blankets, 66x80 in.....2.98

Mercerized Poplin, assorted colors, per yard.....29c
Cotton Crash Toweling, imported, 16½ in. wide; yd..10c
Cotton Table Damask, 64 in. Short Lengths; yd.....55c
Cotton Table Damask, white only, 45 inches; yard...25c
Cotton Huck Toweling, 17 inches wide; yard.....15c

Pepperell Sheeting, 48 in., yd. Embroidered Pillow Cases, ea. Percales, small lots, yard.... Madras Shirting, yard..... Tissue Ginghams, yard..... 19c

Table Oilcloth, damask pattern, 40x45 and 54x54; ea.47c
Table Oilcloth, damask pattern, 54x54, 54x72 in.; ea.1.69
Hand Made Oil Opaque Shades, size 36 & 38 in.; ea..59c
Hand Made Oil Opaque Shades, size 39 to 34 in.; ea..49c
Rayon Chenille, 36 inches wide; yard.....49c

CAMBRIC LINING, VARIOUS COLORS, YARD.....10c | CURTAIN MARQUISETTES, REMNANTS, YARD.....5c

Lunch Cloths, cot'n Damask, 58x58 in.1.49
Damask Table Cloths, 64x71 in.; each..1.98
Linen Cloth 60x80 and 12 Napkins....7.98
Linen Doilies, Ovals & Oblongs, 12x16..15c
Linen Ovals, scalloped, 18x22 in., ea...19c

Rayon Bedspreads, size 81x105 in.; ea.1.00
Stenciled Bridge Sets, 4 piece set.....29c
Damask & Casement Cloth, 36 in.; yd..25c
Lace Dresser Scarfs, 15, 18, 45 in.; ea..19c
Normandy Doilies, Ovals, 6x9 in.; each.29c

Nortex, sol. colors, 17 in., yd. Union Linen Towels, each.. All Linen Huck Towels.... Union Huck Towels..... Lingette, odd colors, yd..... 29c

Linen Napkins, full bleached, 14 x14 in. Each, 25c

Pure Linen Bridge Sets 5 Pc. Set, 2.98

Pattern Table Oil Cloth, 46x46 inch. 25c

Pil. Covers, Nor'andy Lace, 16 in.1.69
Emb. Table Centers, 29x45, oval.1.49
Emb. Ovals, size 10x14.....29c
Linen Luncheon Cloth, 4 napkins..1.69
Pure Linen Napkins, 16x16 in.; ea.19c
Printed Bread Silks, 40 in.; yd...2.98
Silk Transpar. Velvet, 40 in.; yd..4.98

Dresser Scarfs; each.....47c
Linen Luncheon Cloths, 54x54..2.69
Lace Table Covers, size 45 in....59c
Linen Table Cloth, 52x52 in.; ea.8.98
Suede Satin Crepe, 40 in.; yd....2.98
Drapery Valance, Rayon Voile; yd.25c

Damask Luncheon Sets, 54x70 in.; Cloth and 6 Napkins; set..2.50
Damask Luncheon Sets, 50x50 in.; Cloth and 6 Napkins; set..2.89
Pure Linen Dinner Sets, 62x62 in.; Cloth and 6 Napkins; set..8.98
50% Wool Suiting, 36 to 40 in.; yd.47c

Spider Silks, Corduroys, yd. China Silks, Cotton Serge, yd. Dresser Scarfs, lace edges Embroidered Doilies, each.. Terry Cloth Toweling, yard. 39c

50-Inch Rayon Drapery Damask

It's economy to buy Monday, when you can benefit by a saving of practically one-half. In rich shades of Rose, Blue, Gold, Mulberry, Taupe and Red. Attractive allover patterns. Every yard perfect. Specially priced Monday for the "Hartman" Stock Sale.

Becker-Ryan—Third Floor.

Regular $1.98 Value, Yard, 1.00

Pay as Low as $5.00 Down—Balance Monthly

9x12 Seamless Worsted "Amarak" Rugs

Also Size 8x10.6 Feet



Made to sell at $57.50. Pay as low as $5 down, balance monthly. No interest, no extras. 38.50

Yes—genuine "Amarak" Rugs—at an extra special saving! These rugs are woven in one solid piece from finest worsted carpet yarns.

Newest Designs—Fringed Ends

The beautifully blended colorings will appeal to you instantly. The low price is made possible because of slight misweaves. Shop early, please!

Royal Wilton Rugs

9x12 Ft.—Values to $75.00—Pay as Low as $10.00 Down—Balance Monthly—No Interest Charges

Their luxurious, deep, all wool pile and gorgeous patterns and rich colorings will delight you. All are woven for extreme durability by skilled rug weavers. All have fringed ends. And remember, you may pay as low as $10 down, balance on monthly payments, no interest—no extras. 58.50

Axminster Hall Runners

27 In. x 8 Feet

Very attractive for your halls. Heavy grade, 27 inches wide, 8 feet long. Regular $8.50 value. On sale while they last, special 4.98

Becker-Ryan—Third Floor.

9x12 Feet Rug Pads

Usually at Ten Dollars—Special for this sale! These pads will lengthen the life of your rugs. Made in one solid piece, neatly finished ends. 6.98

Becker-Ryan—Third Floor.

9x12 Feltoleum Rugs

Regular $6.00 Value—Border Design All Around 3.88

Handsome rug designs. High polish finish. Slight imperfections. On sale Monday, each,

Becker-Ryan—Third Floor.



5,000 Pieces—White and Blue ENAMELED WARE

Hartman's Stock, Together with Our Own, on Sale Monday at Less than ½

A timely sale indeed. Brighten your kitchen with these beautifully enameled cooking utensils. It will pay you to buy liberally. Your choice at Ten cents each.

—Pie Plates—Cake Pans 8 and 9 inch Sizes.
—Cooking Kettles Bale handles.
—Pudding Pans 1, 1½, 2 and 3 Quart Sizes.
—Sauce Pans 1, 1½, 2 and 3 Quart Sizes
—Ladles and Mixing Spoons
—Drinking Cups

10c

MIXED PAINTS: Excellent quality, for interior and exterior use. Dries with hard glossy finish. On sale only while quantity lasts. Per gallon, $1

"PYREX" Casseroles: The genuine "Pyrex" casseroles, complete with cover; one quart size, special Monday at 89c

DUTCH OVENS: Of heavy cast iron with drip cover. No. 8 size. On sale Monday, each at 89c

Curtain Stretchers: Strongly constructed, all stationary style. Will stretch pairs of curtains from 2x10 feet. 89c

Clothes Dryer, 8 feet high, each, 79c.



3,000 Pieces Semi-Porcelain DECORATED DINNERWARE

On Sale Monday at Less Than One-Half Our Regular Prices

Practical for everyday use—for boarding houses, summer homes, etc. Handsomely decorated patterns. Slight sub-standards.
—Saucers—Bread Plates
—Butter Plates
—Fruit Dishes
Choice, 4c

Becker-Ryan—Basement.

Covered Casseroles, Covered Sugars, Footed Gravy Bowls, Nappies, Creamers, Platters and Bakers Cups, Dinner Plates, Pie Plates, Bowls, Soup Plates
Choice, 9c

Becker-Ryan—Basement.

CHARGE ACCOUNTS INVITED

THREE STATIONS SEEK BANDS FOR WORLD PROGRAMS

Ready to Spend Millions for Broadcasts.

WASHINGTON, D. C.—Three projects for broadcasting from the United States to the rest of the world were outlined recently to the federal radio commission by those seeking short-wave channels for this purpose. The most ambitious of these was by the interests which recently bought Station WRNY in New York.

Chester W. Cuthell, president of the station, seeking six transoceanic short wave channels told the commission that the group which he represents proposes to embark upon an international plan of world-wide good will broadcasting. He said they had already expended $150,000 and are prepared to spend $2,000,000 or more in furtherance of the gigantic plan to sell the United States to the world.

Mr. Cuthell said that "much prejudice against America is being evidenced in trade circles in South America, China, and other countries" and that "Great Britain and Germany are making great inroads on this trade."

Others Want Channels.

Authority to establish transoceanic radio stations for the rebroadcasting and interchange of programs with foreign countries by means of short waves was also requested by Dr. Leon Levy, president of the Universal Broadcasting company, operating Station WCAU, in Philadelphia, and secretary-treasurer of the Columbia system, and G. W. Alexander, executive manager of the Pacific Western Broadcasting federation of Pasadena, Cal.

Dr. Levy told the commission that his station was to be used for the trancoceanic transmission primarily of WCAU programs originating in Philadelphia, the transmitter to be located 18 miles from the center of the city.

He said that last year preliminary negotiations were undertaken with broadcasting stations in France and Germany, if the application for the four short wave channels is granted, the Philadelphia station would be ready to begin operation with six months.

Ready to Spend Millions.

Mr. Alexander said the Pacific Western federation plans a radio project, both broadcasting and short-wave rebroadcasting, which will involve an expenditure of $3,500,000 with the equipment alone to cost $185,000. Work already has begun on KPWF, at Los Angeles, the 50,000 watt broadcasting station, which, under the construction permit granted by the commission, must be completed by Dec. 31. Mr. Alexander said the arrangements now are being made with "119 different countries and provinces in connection with relay broadcasting and services and for continental rebroadcasting of the programs of Station KPWF." China, Japan and other countries in the Pacific would be the special objectives.

Mr. Alexander stated the federation is made up of civic, social, cultural, educational and religious organizations of California, Arizona and Nevada, and is a non-profit making benevolent organization. Ray Lyman Wilbur, secretary of the interior, he said, is vice president of the corporation, and W. Bertram Stevens, bishop of Los Angeles diocese of the Episcopal church, is president.

Good Will Program.

Although dedicated primarily to the promoting of aviation, the new owners of Station WRNY, in New York, propose to make it the key station in one of the most pretentious projects yet undertaken of promoting good will between the United States and foreign countries. Despite the fact that the federal radio commission has had numerous international projects put before it, the presentation made by Mr. Cuthell, who is also general counsel for the Curtiss aviation interests, Walter S. Lemmon, general manager of Station WRNY, Capt. R. H. Marriott, radio engineer, and William H. White Jr., Washington associate of Mr. Cuthell, was unusual in many respects.

It unfolded to the commission, a world wide good will undertaking on the part of American business interests which a few years ago would doubtless have been considered visionary and fantastic in the extreme. Yet with the aid of short waves, the commission was assured by Capt. Marriott that the plan is today mechanically feasible, although admittedly in an experimental stage, and can be done if the radio control body will grant the use of the six short wave channels applied for by the New York group.

Briefly, the idea is through Station WIXAL, the short wave transmitter attached to Station WRNY, to broadcast programs simultaneously to Central and South America, to European countries, such as England, France, and Germany, and to countries as far away as Japan, China, and Australia. These programs would be made up of the best type of music and include our foremost public speakers.

It is just possible that they might be sponsored from time to time by large interests or advertisers just as are the chain programs we hear nightly in this country. A novel feature, however, would be a reciprocal arrangement for broadcasting programs from foreign countries to the United States. It takes no great amount of imagination to think of the interest which might be aroused in radio listeners if it were announced that tomorrow night we would hear a program originating in China.

Revised Lists of Radio Stations Has Been Delayed

The revised radio call lists which were to have been distributed by the federal radio commission on May 1, will not be compiled for some time yet, according to a commission announcement. The delay is mainly due to the lack of organization of the commission. Further announcement will be made when the list is available.

Plan Hike June 3.

The South Shore Y. P. A. is planning a hike from Niles Center to Morton Grove on June 3. President S. M. Landsman is in charge of reservations.

Inside the Loud Speaker

BY QUIN RYAN.

It is the Fourth of July, in 1933, about five o'clock in the afternoon. From outside your window come the pop and roar of firecrackers and the shouts of small boys—and from your loud speaker comes the announcement that the Dempsey-Gibbons fight is now going to be broadcast from Shelby, Montana.

ANNOUNCER — Hello, ladies and gentlemen. We've come out here to the end of the world, today, you and I, to see what promises to be a great scrap, even though all the odds favor the champion, Jack Dempsey. It will be a miracle if Tommy Gibbons, his St. Paul challenger, can stand the gaff for the full fifteen rounds.

Referee Dougherty has the men in the center of the ring now giving them their instructions. Now they're going back to their corners. Jack Kearns is patting Dempsey on the back, and Eddie Kane is whispering words of counsel in Tommy's ear.

There's the whistle! Seconds out of the ring! Thirty seconds to go now, and the fight will start. Shelby's holiday is almost complete!

There's the gong! Round one is starting! Both men are coming out of their corners speedily. They've reached the center of the ring and—Dempsey is tearing in! Wow! Dempsey drove a left hook into Tom's ribs. Gibbons is dancing away, with Jack moving after him. No, they've clinched, with Gibbons doing the grabbing. Referee Daugherty has broken them up, and Jack is up on his toes showing just as much speed as Tommy. O, O! There's a pair of lefts, plunk, plunk, into Gibbons' ribs, and Gibbons backs up—no! he's coming back and—Zowie! He plants a long, rangy right hander square on Dempsey's mouth. Now look at the champion! He's tearing in and hurling rights and lefts at the challenger's body, with Gibbons moving his arms up and down to protect himself. Ooooh! Wow! Dempsey smacked Gibbons three times with lefts to the body. He's hitting him! Gibbons is taking it! Now they're sparring cautiously—Gibbons is watching that left hand of the champion's, and now—One! Two! Gibbons cracks Dempsey twice on the mouth with lefts. Jack is right back with a hard left to Gibbons' jaw.

Jack is getting in a lot of punishment with that left. O! Gibbons sent a hard right to Dempsey's wind and now they're clinching, with Dempsey wrestling Gibbons all over the ring. Now they're breaking, sparring. Umnhh! Gibbons sends that left again at the champion's mouth, and now a right—a hard one—to Jack's ear. Dempsey is coming back with an avalanche of gloves. He's fighting like a fiend! Gibbons is holding on again—they're in a clinch, and again Dempsey is wrestling Gibbons around the ring. Now they're apart and—Ow! Gibbons gets that left over again, this time to Dempsey's chin. Clinch again! Dempsey is working on Tommy's body during the clinches! Now they're breaking up, and sparring. Dempsey just missed a hard right hander to the heart. Now—Gong!

That's the end of round one, ladies and gentlemen. The first round, if we have to render a decision, goes to the champion by a wide margin.

Shelby is liking its first fight. The crowd was on its feet during most of the first round, yelling and screaming like any eastern fight audience. There's the whistle for the start of the second. The seconds are scampering out of the ring. (Gong!)

Round two! Jack and Tommy got to the middle of the ring in a hurry this time again. O! Gibbons missed a left to Jack's head, and he goes into a clinch. They're pushing and pulling in the clinch, and Gibbons sneaks over two rights to Jack's head. Now they've broken—they're sparring—and again Gibbons goes into a clinch to avoid Jack's infighting. Dempsey is tearing in, in the usual fashion, working on Gibbons' body.

Gibbons is backing away from those body punches! They hurt! Upp! Tommy cracked Jack with a sharp left to the face. Ummmh! Gibbons landed again, this time to the champion's wind—Ohh! Jack comes right back and socks Gibbons with a hard right on the ear. They've rushed into a clinch again. Gibbons is holding on—and—Ohhh! Dempsey drove an awful right to Tommy's heart and the challenger's face twisted. Now a left hook! But Tommy's taking it and he's coming back for more! Zowie! Gibbons landed a left to the chin, and Jack felt it! It dropped him back on his heels.

They're fighting now, and both men missed with lefts. Ow! Ohhhh! Gibbons staggered him that time. He drove a left to the chin that had Jack wobbly, for a minute—now they've rushed into a clinch and—Ohh! Dempsey drives in two hard right handers to the heart! Gibbons is holding on again, and Dempsey is beating him about the body with lefts and rights. Jack's got all the better of the clinches—(Gong!)

Interlude. Eleven more rounds have gone by, but Gibbons is still on his feet. Dempsey, despairing, punches, pounds, and pummels in vain. Gibbons will not go down. And into the fourteenth round they go . . . and once more we hear the story of our announcer.

Dempsey still has plenty of pep as he comes up to scratch for the fourteenth round. He rushed out across the ring and drew Gibbons into a clinch, and is beating him with rights and lefts around the body. Gibbons is only too glad to hold on. Dempsey has given Tommy nearly everything he has in the way of body punishment, but the challenger is still holding on grimly. He seems determined to last out the full fifteen rounds. Daugherty can't get 'em apart. Dempsey is keeping up his fusillade of blows. There's no stopping him. Gibbons is punched out, it seems, and he is taking everything the champion gives him without a murmur. Wuuup! Gibbons stuck out a left to Jack's face, and Jack comes back with more body blows. Clinch again!

Now Jack is rushing Tommy against the ropes and pouring them into him, rights and lefts, rights and lefts to the body, to the head, anywhere he can land 'em. But Tommy stays on his feet. The Dempsey punches cannot put him down! Ow! Jack drives a hard right hander to Gibbons' wind, and the crowd hoots—they think it's low. Zowie! Tommy tries with a left to the ear and lands, and they've clinched again! Jim Daugherty can't break 'em apart. Dempsey is beating Gibbons around the kidneys. They've clinched again and—Ow! Jack lands a hard right on Gibbons' face—and another!—and another! Clinch again! It's Tommy who's pushing this time—he's backing Dempsey into a neutral corner, but Jack—Ow! Jack drives him back with that right hand—one, two, three! Three right handers to Gibbons' head. Now Tommy is hanging on again! Ummh! Gibbons lands a left on Dempsey's head, and—Ohh! So does Dempsey—a smashing left to Gibbons' face. They—[Gong!]

There's the bell. I'll open the door now and let you hear that crowd. They're cheering Gibbons, cheering him for the game stand he's making against Dempsey. Cushions are flying all about the arena, and everybody's on their feet. There's only one more round, and it looks as if Gibbons will last it out. This gang's amazed. Here's the only man that lasted this way against the champion. Gibbons is pretty badly mussed up over there in his corner—his cheeks and mouth are swollen. Dempsey is bleeding from two cuts around the eyes, but is otherwise O. K. Both men are badly winded, but Gibbons is in the worst shape. Nevertheless, he has more endurance and stamina than any fighter the champion has ever faced!

There's the whistle! Seconds out of the ring for the last time. The fifteenth and last round of the fight is about to start! [Gong!]

Round fifteen! Dempsey is driving Gibbons around the ring with rights and lefts. He's determined to end it with a punch! Gibbons is clinching! Now they're broken, and Dempsey is chasing Gibbons, trying with lefts to the head. He's short. Now Dempsey has worked him to the ropes, and—Oh! Dempsey drives home rights and lefts to the body, to the head!—Tommy is wobbling. He's tying up the champions arms in a clinch. Gibbons is holding on, and Dempsey can't get his arms free for a good punch. Now Daugherty pulls them apart, but Gibbons goes right back into another clinch. They're breaking—Wow! Dempsey just missed an awful right to the face—Gibbons bobbed his head and saved himself. They're clinching again—come on, break 'em apart. Ow! Dempsey is beating Tommy about the head with both hands. Gibbons is staggering around the ring with Dempsey after him. Gibbons is going to stick it out! Ohhh! Dempsey tries a right to the face and—another right to the face!—and again! Gibbons is still on his feet. He's walking into another clinch. There's only a few seconds left. Tommy has not landed a blow this round! He's just going to stick it out! Whee! Jack drives home a left to Gibbons' face. Now they're sparring—[Gong!]

That's all Referee Jim Daugherty is waving Jack's arm in the air. Jack is still champion of the world!

JANET FAIRBANK SPEAKS TUESDAY IN W-G-N SERIES

Janet Fairbank, young Chicago novelist, will speak from W-G-N on the Tribune station's Women's club program next Tuesday afternoon at 2:30 o'clock in the series of addresses by Chicago authors which THE TRIBUNE is offering its listeners.

The series is intended to awaken in Chicago's reading public the realization that the city is a literary center. Today, artists are capably continuing the tradition established by George Ade, George Barr McCutcheon, and Eugene Field, and more recently followed by Ring Lardner, Ben Hecht, and Carl Sandburg.

Arthur Meeker Jr., Mary Synon, and Marion Strobel are among those who have already been on the air over W-G-N. Mr. Meeker's recent novel "American Beauty," a treatment of Chicago society life, has achieved wide popularity, and Marion Stroebel has leaped into the top ranks of American poets with her "Once in a Blue Moon" and "The Lost City." Mary Synon is the author of "The Good Red Bricks" and a prominent short story writer.

European Fans Hear 20 Languages; U. S. Fans, 3

Tuning in from Central Europe, a listener may hear broadcasting stations using 20 different languages. In the United States, at the most, it is only possible to hear two languages besides our own—French to the north in Canada, and Spanish to the south in Mexico and Cuba.



For SCREEN GRID and ALL OTHER A-C Sets

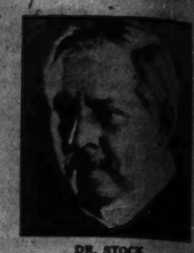
WGN

THE CHICAGO TRIBUNE STATION ON THE DRAKE HOTEL

416.4 Meters 720 Kilocycles

WAGNER . . . . .

THE final radio concert by the Chicago Symphony Orchestra is to be completely a Wagnerian hour. The Love Scene, taken from Act II. and the Introduction to Tristan's Vision from Act III. of "Tristan and Isolde," has been arranged for the Chicago Symphony Orchestra by Dr. Frederick Stock. These famous musicians will play in addition to Dr. Stock's arrangement, The Bacchanale and Finale, from the Overture to "Tannhauser," and Brunhilde's Immolation from "The Twilight of the Gods." Before the concert you will hear a few words from Dr. Stock himself, who will conduct his famous orchestra for the season's last radio performance. 6 o'clock.


DR. STOCK

BASEBALL . . .

QUIN RYAN will be at Cubs Park this afternoon with a snappy report of a snappy ball game. The Bruins open their series with the boys from the Smoky City at 3 o'clock. Quin will be on the air to give you the lineups and batting order. You'll get a bird's-eye view of the game, hear the bats cracking out the long ones, the mob thundering with enthusiasm, all for the listening to radio's best sports reporter.

Jean GOLDKETTE


JEAN GOLDKETTE

THE master of the blue note, if that wild thing can be said to have a master, is Jean Goldkette. He and his young and expert orchestra will thrill you as they play the New Music. Grotesque dissonances, odd rhythmic patterns, the warmth of something alive, all these things that make themselves felt in the New Music are completely understood. Nat Natalie spatters a melody with toneful trumpet notes chipped out in quick succession . . . Paul Mertz turns the piano into a dancing, sparkling instrument . . . each man plays hard to make the New Music what it is. 2:25, 10:45, 11:35.

LATEST
Dance Tunes
BY THE CENTURY TIRE HIGH SPEEDERS
1:30

The
CHILDREN'S CONCERT
featuring
PAT BARNES
and the W-G-N
SYMPHONY ORCHESTRA
5:30

TOM, DICK AND HARRY
'way out in front with
HARMONY
5:15, 8:45

Pat Barnes
the philosopher of the ether
7:00

FRANK ROBERTS
TENOR
favorite among the
Sunday Soloists and W-G-N
SYMPHONY ORCHESTRA
10:15

JOHN STAMFORD
TENOR
2:15

COLORED HARMONY
by the
PULLMAN PORTERS QUARTET
9:45

DINNER MUSIC
the
DRAKE CONCERT ENSEMBLE
Henry Selinger, Conductor
the
Blackstone String Quintet
Irving Margraf, Conductor
7:15

The
DREAM SHIP
11:00

You're a member as soon as you send in the coupon.

1743—Henry Levinson, Chicago, Ill.
1744—Robert Schmidt, Chicago, Ill.
1745—Hal Leboit, Chicago, Ill.
1746—Louise Van Vogah, Madison, Wis.
1747—John R. Greene, Chicago, Ill.
1748—Henry Graf Jr., Chicago, Ill.
1749—Robert Goode, Racine, Wis.
1750—Esther Gilford, Chicago, Ill.
1751—Louis Nowicki, Neenah, Wis.
1752—Frank C. Schreder, Beaver Dam, Wis.
1753—George Turner, Chicago, Ill.
1754—John F. Sieminski, Chicago, Ill.
1755—R. M. Calisoff, Chicago, Ill.
1756—Harry Atoel, Bareboo, Wis.

I have listened to W-G-N for 100 hours exclusive of other stations. Please send me a certificate of membership in the 100 Club.

NAME .....

ADDRESS .....

Details of Today's W-G-N Program

(Chicago Daylight Saving Time)

DAYTIME

11:30 to 12—Digest of the Day's News.
12 to 1—Readings of the Tribune's Comics.
1 to 1:15—Hickey & Johnson, guitarists.
1:15 to 1:30—Mark Love, basso.
1:30 to 2—Century High Speeders, dance program.
2 to 2:15—Edward Barry, pianist.
2:15 to 2:25—John Stamford.
2:25 to 2:55—Jean Goldkette and his W-G-N Dance Orchestra.
2:55 to 4:30—Baseball: Cubs vs. Pittsburgh.
4:30 to 5:15—Arabian Nights Entertainment.
5:15 to 5:30—Tom, Dick and Harry.
5:30 to 6—Children's Concert.

EVENING

6 to 7—Chicago Symphony Orchestra.
7 to 7:15—Pat Barnes.
7:15 to 7:55—Dinner Music: Drake Concert Ensemble; Blackstone String Quintet.
7:55 to 8:15—Coon-Sanders' Nighthawks.
8:15 to 8:45—Amster-Kent Hour.
8:45 to 9—Tom, Dick and Harry.
9 to 9:15—Herbert Johnson, pianist.
9:15 to 9:45—Studebaker Champions.
9:45 to 10—Pullman Porters.
10 to 10:05—Tomorrow's Tribune.
10:05 to 10:15—March On.
10:15 to 10:45—Frank Roberts, tenor; W-G-N Symphony Orchestra.
10:45 to 11—Dance Music; Jean Goldkette and his W-G-N Dance Orchestra.
11 to 11:15—Dream Ship.
11:15 to 12—Dance Music; Coon-Sanders Nighthawks; Jean Goldkette and his W-G-N Dance Orchestra.

RADIO-VISION STORES, Inc.

ZENITH Announces



THE WORLD'S LARGEST MAKER OF HIGH GRADE RADIOS

AUTOMATIC TUNING
SCREEN GRID CIRCUIT
DYNAMIC SPEAKER
CONSOLE
TRUE DYNA
EXQUISITE

Only $5.00 Down
Small Carrying Charge

$175.00 LESS TUBES

NOW

YOU CAN AFFORD A ZENITH

For 15 successive years Zenith has been setting the quality standard by which all other radio has been judged. Today it offers to all America the 15th Anniversary Zenith Model 42—embodying in one great receiving instrument all that Zenith has ever put into a radio—all that Zenith engineering has pioneered and perfected—every modern improvement known to science—at a price without precedence.

Now you—everybody—can afford a Zenith. But don't wait. Think of it. $5.00 down will put this wonderful receiver in your home. See one of the Radio-Vision dealers today. For your convenience various locations are listed below.

Radio-Vision Stores, Inc.

GENERAL OFFICES
618 W. Jackson Blvd.

NORTH SIDE
826 Belmont Ave. 1094 Belmont Ave.
1618 Howard Ave. 506 W. North Ave.
3158 N. Clark St.

NORTHWEST SIDE
4838 Milwaukee 3822 Irving Park Boulevard
4816 Milwaukee
1970 Milwaukee
4766 Milwaukee 3151 Irving Park Boulevard
2315 Milwaukee
3318 N. Crawford Ave.

SOUTH SIDE
2102 E. 71st St. 1313 E. 87th St.
820 E. 63rd St. 1340 E. 63rd St.
6421 S. Halsted St.

SOUTHWEST SIDE
3005 W. 26th St.

WEST SIDE
3322 W. Madison St. 1160 S. Halsted St.
1243 S. Halsted St. 3254 W. Madison St.
3460 Roosevelt Road

Phone Haymarket 6932—FREE HOME DEMONSTRATION

BECKER-RYAN & Co.
HALSTED AT 63RD STREET

$10 DOWN NO RED TAPE!

For Home Demonstration Phone Went. 4600
Installed Free! One Year Free Service!

MAJESTIC
Complete with Tubes
129.50

Atwater-Kent
Complete with Tubes
99.00

SPARTON
Complete with Tubes
189.50



Pay as Low as $2.00 PER WEEK

FAME, FORTUNE AWAIT INVENTOR OF MINE RADIO

Would Be Invaluable in Rescue Work.

WASHINGTON.—(AP)—A place in radio's hall of fame and probably a fortune await the man who will design wireless apparatus that can be used successfully in mine rescue work.

While the use of radio on land, at sea and in the clouds has advanced with amazing swiftness, its underground utilization has baffled engineers who have spent years in trying to devise a practical means of communicating with entombed miners.

Experts who have been conducting experiments for the bureau of mines since 1922 have reached the conclusion that radio as developed today does not solve the underground message problem.

Temporarily Abandon Efforts.

The bureau temporarily has abandoned its efforts to develop radio for this work and is concentrating on the improvement of the mine telephone and geophone as offering greater immediate usefulness.

However, if a small set capable of receiving and sending signals which penetrate the earth could be developed, the radio method would be superior to the other two, bureau officials say.

There are two obstacles to the feasibility of underground radio—penetration of the earth by the waves and designing a set which, while light, will be powerful enough to receive the feeble signals after penetration.

Although signals have been received at some depth in mines in the eastern part of the country, it was suspected they were carried into the mine through open shafts and over the wiring and piping systems. Actual penetration of strata was thus drowned out by signals received from shaft and metallic conductors.

Penetration is Slight.

In Colorado and other western states, however, there was considerable evidence of actual penetration of the earth. The states in which this occurred have an arid climate which means a dry overburden and constant increase in radio penetration, engineers say.

But it is believed the penetration is not strong enough to permit the use of sufficiently simple and light receivers to allow even one way communication in rescue work where speed and portability are essential.

The engineers also found that the apparatus required for transmitting messages out of the mine would be so cumbersome that it would be virtually useless in rescue work.

ORCHESTRA AND SOLOISTS FROM W-G-N TONIGHT

Sprightly, brilliant orchestral music and ballads of love and tenderness will form the program to be heard tonight at 8:15 o'clock over W-G-N, THE CHICAGO TRIBUNE station on the Drake hotel. The music will be furnished by an orchestra under Josef Pasternack's direction, while Max Bloch, Metropolitan Opera tenor, will be the soloist.

This concert, the second of the new summer series, was especially prepared to be in tune with the rare days and evenings of which the poets sing. The soloist, Max Bloch, is one of the younger and more lyric of the Metropolitan Opera tenors and his contributions to the evening will be of a romantic type.

Three dashing concert compositions in dance form, or rather of the type known as concert dance numbers, since they are not intended for dancing but to give the sprightliness and dash and brilliance of dance form to the composition, will be included in the orchestra program.

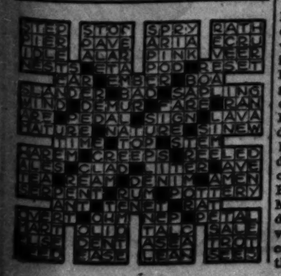
THOMAS CHURCH DRAMATIC CLUB GIVES 3 PLAYS

Three one act plays were given last week at the Thomas Memorial Congregational church, 64th street and Homan avenue, by the drama club, directed by Mrs. Martha Rickard. They were "The Rector," "The Hour Glass," and "The Vanishing Princess." Mrs. Rickard read "The Vanishing Princess" herself. The cast of "The Rector" included Charles Brown, Miss Ruiah Whiting, Mrs. Wrayburn Miller, Miss Anna Klein, Mrs. Lee Adkins, Mrs. P. Smith, and Miss Jean Nichols. Those in "The Hour Glass" were Warren Thompson, Miss Mildred Miller, Miss Catherine Hauch, Miss Jean Gardner, and Miss Alice Morrison.

Present Minstrel Frolic for Benefit of Church

A minstrel frolic will be presented at the Ridge theater, Park Ridge, next Wednesday evening for the benefit of St. Juliana church, 7142 Osceola avenue. The production is being directed by John Seger. A one-act playlet, directed by John Schaefer, is one of the features. The cast will include Mrs. John Seger, Mrs. Joseph H. Grens, Miss May Turk, Mrs. P. C. Wensel, John Gilfoyle, John McElvoy, Joseph Pfister, and Walter Hall. The pastor of the church is the Rev. T. J. Regan. R. J. James Jr. is handling publicity for the event.

Cross Word Answers



THEY'LL STAGE "MISS SOMEBODY ELSE"



Members of Alpha chapter of Iota Lambda Tau are rehearsing to present "Miss Somebody Else." The picture shows some of the members of the cast. Seated, left to right: Miss Ruth Heuman, Miss Lucille Jockisch, Miss Virginia Hill. Standing: Miss Inez Chute, Miss Doris Myers, and Miss Evelyn Aikin. [TRIBUNE Photo.]

HIGHLIGHTS ON RADIO PROGRAMS

[Central daylight saving time.]

1 P. M.

NBC system. Roxy Symphony to KYW, WJZ, WJR, WBZ, WBZA, KDKA, WTMJ, WBAL, WREN, WEBC, WLW, WKY. WMAQ [448], Chicago. Recital.

1:30 P. M.

W-G-N [416], Chicago. Entertainers.
WLS [345], Chicago. Sunday school.

2 P. M.

KFKX [394], Chicago. Matinee program. Columbia network. Ballad hour to WMAQ, WABC, WCAU, WADC, WFBL, WLBW, WKRC, KMBC, WGHP, KOIL, WCAO, WOW, KMOX, WFD, WNAC, WHK, WEAN, WMAL, WCCO, WISN.

2:30 P. M.

WENR [345], Chicago. Variety hour.
WCFL [345], Chicago. Studio program.
W-G-N [416], Chicago. Music.

3 P. M.

Columbia network. Cathedral hour to WABC, WEAN, WFBL, WCAU, WJAS, WADC, WMBC, WKRC, WMAL, WBHP, KOIL, WCAO, WOWO, KMOX, WSPD, WHK, WLBW, WNAC.

W-G-N [416], Chicago. Baseball—Cubs vs. Pittsburgh.

4 P. M.

WENR [345], Chicago. Varied program.

4:30 P. M.

Columbia network. Presbyterian services to WABC, WNAC, WEAN, WFBL, WCAU, WJAS, WADC, WKRC, WGHP, KOIL, WOWO, KMOX, WMAL, WLBW.

5 P. M.

KYW [294], Chicago. Musical.
WCFL [509], Chicago. German hour.
NBC system. The Continentals to WEAF, WEEI, WCAE, WRC, WGO, WJAR, WTAG, KOA, WTAM, WTIC, KSD, WWJ.

5:30 P. M.

NBC system. Dicksograph program to WCFL, WEAF, WEEI, WRC, WGY, WJAR, WCAE, KSD, WTAM, WWJ, WDAF, WGR, WOW, WTAC, WOC, WSCH, WFI.

W-G-N [416], Chicago. Children's concert.
NBC system. Angio-Persians to KYW, WJZ, WBZ, WBZA, WBAL, WHAM, WEBC, WTMJ, KDKA, WLW, WJR, KWK, WREN, KOA, KSTP.

6 P. M.

WGES [329], Chicago. String ensemble.
WMAQ [448], Chicago. Concert.

6:30 P. M.

NBC system. Baldwin concert to KYW, WJZ, WBZ, WBZA, WBAL, KWK, WHAM, WJR, WLW, WREN, KOA, WHAS, WSM, WSB, WKY, WFAA, WPRC, WOAI.

7 P. M.

WLS [345], Chicago. Little Brown Church.
WGES [329], Chicago. Dance music.
W-G-N [416], Chicago. Music; Pat Barnes.
WMAQ [345], Chicago. Sunday Evening club.

7:30 P. M.

Columbia network. Sonatron to WBBM, WABC, WNAC, WEAN, WFBL, WCAU, WMAL, WJAS, WADC, WKRC, KMBC, WGHP, WISN, KOIL, WCAO, WOWO, KMOX, WSPD, WHK, WLBW, WCCO.

W-G-N [416], Chicago. Music.

8 P. M.

Columbia network. Majestic Air theater to WBBM, WABC, WNAC, WEAN, WFBL, WMAK, WCAU, WJAS, WADC, KMBC, WKRC, WGHP, KOIL, WISN, WCCO, WCAO, WOWO, KMOX, WSPD, WHK.

WENR [448], Chicago. Sunday Evening club.

8:15 P. M.

NBC system. Atwater Kent program to W-G-N, WEAF, WRC, WCAE, WWJ, KOA, WGC, KSD, WGR, WEEI, WGY, WFI, WTAM, WOW, KYOO, WKY, WFAA, WSM, WSB, WOAI, KPRC, KSTP, WMC.

9 P. M.

KYW [294], Chicago. Week-end party, Columbia network. Do Forest band to WBBM, WABC, WNAC, WEAN, WFBL, WMAK, WCAU, WJAS, WADC, KMBC, WKRC, WHK, WLBW, WMAL, WGHP, KOIL, WCAO, WOWO, KMOX, WSPD.

9:15 P. M.

NBC system. Sinsebaker Champions to W-G-N, WEAF, WFI, WGY, WFAM, WSB, KSA, WJAR, WHAS, KSTP, WCAE, WTIC, WRC, WOC, WWJ, WOW, WEBC, WTMJ, WMC, WBT, KPRC, WTAG, WOAI, WHO, WSM, WKY.

10 P. M.

W-G-N [416], Chicago. News; music.
WGES [329], Chicago. Concert.
WMAQ [448], Chicago. News; features.

BANQUET IS HELD BY FRENCH CLUB OF MORGAN PARK

Members of the French club at Morgan Park High school held their annual spring banquet last week in the College room of Maillard's restaurant. Miss Virginia Ward, president of the club, was mistress of ceremonies following the dinner. The program follows:

Violin solos by Miss Josephine Hedges and Dan Whitehead, both accompanied by Miss Elizabeth Crane, who also played a piano solo; readings by Miss Helen Morgan, Miss Betty Pence, and Miss Louise Pflasterer; a group of songs by W. A. Ward, accompanied by his daughter, Miss Elizabeth Wards; scenes from "Cyrano de Bergerac," presented by Miss Arleen Pritchard and Foster Palmer; dance by Miss Winifred Campbell accompanied on the piano by Rodger Bishton; and addresses in French by Miss Constantine Tziolas, former president of the club, and M. Gaston Sirvin of the French consulate at Chicago. Capt. George Lorents addressed the club in English.

SORORITY GIVES ITS ANNUAL TEA ON MOTHER'S DAY

Beta chapter, one of the five chapters of Theta Beta Delta sorority and composed for the most part of girls living in Auburn Park, entertained with its annual Mother's day tea Sunday afternoon at the Shoreland hotel.

There were tables for bridge and a musical program was given by sorority members.

Miss Cecilia Wixted, 7925 South Elizabeth street, was chairman of the committee in charge, assisted by Miss Veronica McNicholas, 7608 Phillips avenue, and Miss Helen Grahn 6729 Chappel avenue. Miss McNicholas is president of Beta chapter.

The grand chapter of Theta Beta Delta will give a card party Tuesday night at Father Perez clubhouse, 6710 South May street.

Calumet High School Will Hold Hobby Show

Plans for a Hobby show at Calumet High school to be held June 5, are progressing and students are busy gathering together their favorite pets, flowers, stamps, books and shawls. Many unusual exhibits are promised by Miss Mildred Moore, who is in charge of the show. An assembly show program will be held on that day in connection with the show and Miss Moore plans to have one speaker on stamp collections and another on taxidermy. A model airplane meet will also be held in connection with the show.

PEOPLE'S STORE OF WEST LAWN IN NEW BUILDING

A new store building at 2538 West 63d street was opened last week to house the People's Furniture company. The company was organized in 1916 by several West Lawn citizens and business men. In a few years the small store had been enlarged and a branch store opened at Brighton Park, where the company erected its own building at 4177-83 Archer avenue.

Directors of the People's Furniture company, after careful observation of business progress and development in the West Lawn district, decided last year to move the Halsted street store to this community, and purchased the lots where the new building now stands. It is a modern three story structure with a granite terra cotta front.

Morgan Park Baptists to Hold 2 Weeks' School

The Morgan Park Baptist church will launch a two weeks' school and evangelism campaign this morning, which will be conducted by the Rev. Raymond Cooper of Andover, Mass. The first week will be given over to special meetings every evening at 7:30 o'clock at which Mr. Cooper will base his sermons on the spiritual life. The second week will be taken up with conferences each evening and home visitation.

SCREEN
Grid Zeniths with Automatic Tuning
FEATURED BY
G. & W. RADIO
6200 S. Halsted St.
Phone Normal 1464

GRID
Screen Zeniths with Automatic Tuning
FEATURED BY
THE PEOPLES FURNITURE CO.
2536-40 W. 63d St. 4177-83 Archer Av.
South Side's Largest Store of Radio

CIRCUIT
Exclusively Zenith's with Automatic Tuning
FEATURED BY
PRANKE BROS.
342 W. 63rd St.
Phone Normal 2692

INDIAN CHIEF TO HEAD SOUSA'S BAND ON RADIO

Chief Kee-Too-Che-Kay-Wee-Okemow of the Star Blanket band of Cree Indians from File Hills reservation, near Regina, Saskatchewan, Canada, will be at the conductor's desk when John Philip Sousa's internationally known band plays its third radio concert tomorrow night.

The name of the conductor in the Cree language means "The Great Music Chief." The average follower of Sousa band concerts, which have been part of the musical education of the American people for more than fifty years, will probably exclaim at the similarity of technique between the great Indian chief and John Philip Sousa himself. In fact, if any of Sousa's acquaintances should happen in the studio they might insist that the director was not an Indian at all but Lieut. Com. Sousa himself. And, technically, they would be correct—for John Philip Sousa is likewise "Chief Kee-Too-Che-Kay-Wee-Okemow" and has been for a number of years.

Mme. Aida Doninelli, soprano of the Metropolitan Opera company, will make her radio debut as a soloist with the band in the Cadillac concert.

Answers to Quiz on Rivers

1. Volga.
2. Danube.
3. Colorado.
4. Mississippi-Missouri.
5. Amazon.
6. Avon.
7. Yukon.
8. No; it does not touch Maine.
9. Rio Grande.
10. Two; the Hudson and the Harlem. The East river is a strait.
11. Tasmen.
12. Seine.
13. Tiber.
14. Potomac.
15. Arno.
16. North.
17. Volga.
18. Styx.
19. Lethe.
20. Nile.
21. Ganges.
22. China.
23. Tigris.
24. The Rubicon, a small river in North Italy, by crossing which Julius Caesar precipitated civil war.
25. Shannon.
26. Clyde.
27. Plata-Parana.
28. North.
29. Yes. New Jersey.
30. No, but Hartford is.
31. Boston.
32. Delaware.
33. James.
34. Germany.
35. Yes, at the point where the Ohio is formed by the union of two rivers.
36. Into the Ohio at Paducah, Ky.
37. Savannah.
38. Mersey.
39. Holland.
40. Yes, Binghamton, N. Y., is on it.
41. Montana.
42. In the Gulf of California in Mexico.
43. In Africa.
44. Ohio.
45. No.
46. It forms part of the boundary between Russia in Europe and in Asia.
47. Suwanee river.
48. Wabash.
49. Afton.
50. Jordan.

Discusses World's Fair Before P.-T. Association

"The Chicago World's Fair in 1933" was the subject of an address by Ivan A. Hoy, 6843 University avenue, at the fathers' night meeting of the Arthur Dixon Parent-Teacher association Friday evening at the Ruggles' school auditorium, 79th street and Prairie avenue. G. F. Dryburgh, 8226 Evans avenue, was in charge of the program.

2,000 CHILDREN SING IN MURPHY SCHOOL FESTIVAL

Two thousand grade school children joined in a song festival at the Murphy school, 8160 Perry avenue, one afternoon last week. The pupils were all from schools taught by sisters from St. Xavier's college, 6900 Cottage Grove avenue.

Pupils from the following schools took part in the singing: St. Gabriel's, St. Rose's, St. Ita's, St. Mary's of the Lake, Lady of Solace, St. Etheldreda's, St. Anne's, Little Flower, St. Joachim's, St. Cecilia's, St. Catherine's, St. Patrick's, St. James', All Saints, Holy Angels, St. Joseph's, Libertyville; St. Paul of the Cross, Park Ridge; St. Mary's, Lake Forest; Holy Family, North Chicago.

Mrs. West Elected Head of Clearing Woman's Club

Mrs. Frank West was chosen president of the Clearing Woman's club at the recent annual meeting. Other officers include: First vice president, Mrs. Grayson Barley; second vice president, Mrs. William D. Gilmour; recording secretary, Miss Josephine Mahoney; corresponding secretary, Mrs. Albert Seltin; treasurer, Mrs. Harry Eisenberg.

SCREEN
Grid Zeniths with Automatic Tuning
FEATURED BY
RADIO PARADISE
7857 S. Ashland Ave.
Phone Radcliffe 2278

GRID
Grid Zeniths with Automatic Tuning
FEATURED BY
HOLLAND'S STORES
6351-3 S. Halsted St.
7856 S. Halsted St.
6232 S. Halsted St.
Phones Englewood 0100

The World's Largest Maker of High Grade Radio Announces a
ZENITH for $175 less tubes
with these outstanding features
1 AUTOMATIC TUNING 2 SCREEN-GRID CIRCUIT
3 TRUE DYNAMIC SPEAKER 4 EXQUISITE CONSOLE

FOR 15 successive years Zenith has been setting the quality standard by which all other radio has been judged. Today it offers to all America the 15th Anniversary Zenith, embodying in one great receiving instrument all that Zenith has ever put into a radio, all that Zenith engineering has pioneered and perfected... every modern radio improvement known to science... at a price without precedent. Here is quality... the world's highest... here is Automatic Tuning, the new Screen-Grid circuit, a true Dynamic Speaker, a beautiful low-boy console... all in one great Zenith radio receiver... all yours for the startling low price of $175.

Now YOU... everybody... can afford a Zenith radio. But don't wait. See your dealer today. The demand for this revolutionary radio value will far exceed the supply. Play safe by ordering yours NOW!



Automatic Tuning... only Zenith has it.
Press the button and get your station—local or distant—instantly.

The 15th Anniversary Zenith (Model 42) A. C. operated. New Screen-Grid circuit. Increased selectivity and sensitivity. Reduced noise level. 8 tubes, with rectification. Automatic Tuning built-in true Dynamic Speaker; Phonograph pick-up. Handsome low-boy console of walnut veneer. $175 less tubes. Also available in Table Model (Model 41) employing Screen-Grid circuit—$140, less tubes.

THE 15TH ANNIVERSARY ZENITH RADIO
Distributed by
KIMBERLY RADIO CORPORATION
154 E. ERIE ST., CHICAGO Telephone Whitehall 7496
2711 WISCONSIN AVE., MILWAUKEE Telephone West 4756

5 Pc. Ruffled Curtain Sets



67c

Dainty, sheer ruffled curtains of good scrim, cream color with stitched self ruffles in washable colors, 50 inch valance with rayon insertion to match, tie-backs to match, 2¼ yards long, set, 67c.

9,000 Yds. Silks

Values from 1.95 to 2.95

High grade, heavy quality silks at unbelievable reductions; wonderful variety of weaves, colorings and designs.

FREE.
Miss A. McCartney will cut, fit and plan your dress free of charge providing materials of 1.27 yard or more are purchased in our silk department.

40 inch flat crepes
40 inch canton crepes
40 inch crepe satins
40 inch printed crepes
40 inch printed georgette
40 inch coating silk,
Special Values,

1.27 Yd.

No Phone or Mail C. O. D. Orders

L. KLEIN

Halsted—14th & Liberty

COME OUT OF THE BEATEN PATH

West Side's Greatest Store

Old Kentucky quilts

The popular log cabin design

2.88



Special purchase of a manufacturer's surplus stock, less than the usual actual cost. The "Log Cabin" design, in two sizes, 63x90 and 80x90 inches. The colors are green, rose, blue or lavender on white ground. Formerly sold for $4.95.

Lifebuoy

Soap, 10 bars **49c**
(limit 10 bars)



Wyeth's Sage and Sulphur Hair Restorer, 1.25 size bottle, **98c**

Milk of Magnesia, 50c size bottle, **27c**

Tincture of iodine or mercurochrome, choice of either, 35c size bottle, **18c**

Jad Salts for the kidneys, 85c size bottle, at **69c**

Squibb's Mineral Oil, $1 size, **59c**

A WEEK of UNUSUAL VALUES

YOU'LL FIND EVERY SECTION OF THE STORE REPRESENTED

THE FOLLOWING ITEMS ARE FOR MONDAY ONLY

Boy' 2 pants suits



with vest and two knickers or one long and one Golf Pants

Undoubtedly the greatest suit value ever offered here, well tailored suits that will withstand the hardest wear, in tan and gray material, new patterns, durable linings; sizes 7 to 15 years. Special for Monday only at **3.29**

Silk Lingerie



Bloomers, chemise, step-ins dance sets,

Made of fine heavy crepe de chine, some tailored effects, others trimmed with fine lace and medallions in peach, pink, nile and white.

PRINCESS SLIPS of rich shimmering crepe de raye in white, pink, nile, tan, Copen, black and navy. $2.25 values, specially priced at **1.29**

Men's Famous "Trump" Nationally Advertised $1.95 Shirts $1 at $1



A most extraordinary value—even though they're stamped imperfect—for the most careful examination fails to show a flaw of any sort—

of fine white Broadcloth with Collar attached

Medium long pointed collar, full center pleat. Made full and roomy and with the many points of superiority that "Trump" Shirts are famous for. All sizes 14 to 17. Nationally advertised at $1.95. Special at..... **$1**

Sale: House Paint



A 2,000 gallon paint purchase from one of the largest and most reliable manufacturers of high grade paint makes this sale possible.

Weatherwell house paint linseed oil, lead and zinc house paint

Guaranteed for 4 years on outside, also recommended for inside; all colors and white included; made to sell for 3.25 gallon, at, gallon. **1.79**



Felt rug pads

9x12 ft. or 8.3x10.6 ft.

Materially extend the life of your rugs, preventing excessive wear and slipping of rugs, mothproofed and deodorized, sold regularly up to $10, Monday Special at **5.95**

9X12 FT. GOLD SEAL

Congoleum Rugs



and other high grade felt base rugs, tile, block and carpet designs, deep borders. Hard bright surface makes cleaning easy; at **6.95**

All Perfect Quality



Boys' Gym shoes at 67c

Heavy white duck uppers with ankle patch, laced to the toe, with black rubber soles, all sizes to 6 at, 67c.



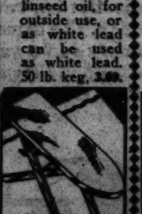
Rayon bloomers at 57c

Roomy sizes, flat seams, reinforced double gussets in crotch, sizes 25, 27 and 29, regularly 98c, at 57c.



Sanitary napkins 5 boxes $1

Best quality, soluble and absorbent, put up for L. Klein, dozen in box at, 5 boxes, $1.



Union Suits at 39c

Women's extra size summer weight, sleeveless, built up shoulder, tailored band top, cuff and shell knee, sizes 40, 42, 44 at 39c.



Garment bags at 73c

Eight garment size, made with wire frame and good quality cretonne floral patterns, specially priced at 73c.



Porch or lawn chairs at only $1

Lawn chairs of clear oak stock, double cane seat in natural oak varnish, a real bargain at only $1.

Totbikes at $1

Double disc steel rubber tired wheels, for children to 3 years, complete with jingle bell at $1.

Valentine's 4 hour Varnish Gal., $3.29

For floors or interior woodwork, guaranteed not to mar or scratch white, dries hard in 4 hrs. Gallon, 3.29.

St. Louis XX Body white 50 lbs. 3.69

Ground in pure linseed oil, for outside use, or as white lead can be used as white lead. 50 lb. keg, 3.69.

Folding Iron'g board 97c

Ironing board with stand, made of seasoned wood, well braced, family size, special, 97c.

Bottles 57c dozen

Quart size beverage bottles of clear crystal glass. Doz., 57c. Double lacquered cork lined caps. Gross, 18c.

Summer dresses



New silk prints, new pastel shades

Over a thousand dresses from which to select; newest summer styles; just unpacked and marked at this unusually low price for this extraordinary sale.

Straightline effect
Jacket effects
Sleeveless models
Two-piece frocks

Trimmed with lace and embroidery in contrasting shades. Also tailored styles.

Printed crepes	Nile green
Polka dot prints	Navy
Washable crepes	Tea rose
Crepe de chine	Orchid
Pique rayon	Powder blue
Peach	All color prints

All in one great group. Special for Monday, at

4.98

Sizes 16 to 20 and 36 to 42

Hats for summer

For Street, for Sports, for Dress Wear

Supple woven straws. Featuring off-the-face models, small and medium brim effects, the new long side models, and vagabond styles. Trimmings of novelty pins, ribbons, or self trims.

White Pink Sand navy maize gray orchid black



Large head-sizes, medium head-sizes, small headsizes. Styles for the matron, the young woman; styles for the miss. **$1**

STAMPED GOODS

Stamped bedspreads, new patterns, good quality cream color muslin. $1 value at **59c**	Stamped artcloth dish towels, colored borders; 17x32 inches, at **16c**	Pillow cases stamped on muslin tubing, hemstitched for crocheting. $1 value, at pair, **79c**	
Stamped dresses, sizes 2, 3, 16 and 12 years. All made up. Fine linens and broadcloths at **$1**	Dresses for children, sizes 2, 4 and 6 years. Stamped on colored voiles, all made up. $1 values at **59c**	Stamped art cloth scarfs, 42 inches long, hemstitched all around, at **12½c**	Stamped pillow cases, hemstitched, neatly made, pretty designs; 25c value at **17c**

3 pc. bedroom suite Rich walnut finish: $125 val.

Easy Terms if You Wish



Beautifully designed bedroom suite, consisting of a 48-inch dresser, straight return bed and large chest. Constructed of 5-ply walnut veneers and hard woods, dustproof construction; the top drawers have maple fronts. Each piece has a large band sawed maple overlay; finished in shaded walnut. **79.50**

Any piece can be purchased separately if desired.

Toweling yard 9c



Amoskeag—part linen with colored border, regular 15c value (limit 12 yards), special, yard at, 9c.



Venetian cream 17c

Cleans, polishes and preserves all kinds of leather, specially priced, bottle, 17c.

Play suits 45c



Made of blue chambray, square necks, short sleeves, trimmed in red denim, sizes 2 to 6 yrs., special at 45c.



U'suits at 29c

Men's nainsook, athletic style, sleeveless, knee length, sizes 36 to 44, worth 50c, specially priced at 29c.

Libby's Alaska salmon 4 cans $1



Fancy Red Alaska, specially priced at only, 4 cans, $1.



Ceresota Libby's Peaches can 21c

Choice California yellow cling peaches (3 can limit), No. 2½ can at 21c.

Ceresota Flour ⅛ Bbl., 93c



Ceresota flour, ⅛ bbl. cotton sack (1 sack limit), special at 93c.



Snider's Catsup 3 for 49c

Snider's tomato catsup in 14 oz. bottles (3 bottle limit), at only, 3 for 49c.

Birch Bluff June peas 10 cans for $1



Birch Bluff Wisconsin early June peas, No. 3 sieve can. 10 cans, $1.



OSCAR MAYER Hams lb. at 25c

Oscar Mayer approved brand hams, whole or half. Monday only, lb. at 25c.

Idaho Potatoes 50 lbs. $1



Fancy long Idaho russet potatoes, for boiling and baking. 50 lbs., for $1.

Apron Dresses



Women's apron dresses of Security gingham in small or large checks; all colors.

Collarless, Set-in or Sleeveless Styles

Neatly trimmed; some hand embroidered in contrasting shades, others trimmed with piping and buttons. 36 to 48. **89c**

Kinder-garten Shoes

for growing girls, small boys and children

1.84

Regularly sells up to 3.85



A spot cash purchase of 3,300 pairs. The entire floor stock of the famous Kinder-garten low shoes, all their samples, discontinued lines and substandards, they sell regularly up to 4.85.

Oxfords	*All sizes from*	*Patents*
Buckle Colonials	*5½ child's*	*Tan and black calf*
Fancy ties	*to size 7*	*Smoked elk and sun*
Straps	*growing*	*tan calf*
Pumps	*girls*	

Quilted satin spreads and bolster

Made of lustrous Rayon satin, beautifully quilted in rose design, finished with cable cord and deep flounce ruffle, large bolster pillow to match, spread lined and interlined, in rose, orchid, gold and blue. These sets were made to sell for $30.00; Monday, **19.95**



(Fancy goods or drapery departments)

Aluminumware

10,500 pieces of aluminum ware, every piece guaranteed first quality, in the latest Colonial shapes, made of pure aluminum by one of the best aluminum factories in the country.

10 inch double roaster
5 quart footed colander
6 quart preserving kettle
4 quart sauce pan and cover
9 inch fry pan
3 piece sauce pan sets (1, 1½ and 2 quart sizes)
3 qt. sauce pan with strainer cover
6 qt. convex kettle with cover
2 ½ qt. water pitcher
6 qt. sauce pot with cover
1 ½ quart double boiler
2 quart percolator



Choice **49c**

Mothex garment bags



Made of very heavy cedarized white lined paper, mothproof, dustproof, damp-proof, with wide expanding side gussets that allow for the hanging of several garments without crushing... **55c**

2 for $1.10

10,000 yds. Cretonne at ½



Attend the carnival of cretonne colorful. Bought from one of the foremost American mills at a fraction of its value, thereby making possible this low price. All colors and patterns, for draperies, slip covers, lamp shades, cushions, smocks, bed sets, and many other uses.

Values to 23c yard.....	15c
Values to 48c yard.....	23c
Values to 60c yard.....	29c
Values to $1 yard.....	45c

ebuoy
ars 49c
rs)
LIFEBUOY
Tincture of iodine or merthiolate, choice of either, 25c size bottle, 18c
Jad Salts for the kidneys, 85c size bottle, at 69c
eral 59c
S
hoes
ll boys
black calf
t and sun
bolster
ments)
re

METROPOLITAN SECTION

Chicago Sunday Tribune

THE WORLD'S GREATEST NEWSPAPER

MAY 19, 1929.

Neighborhood News. Churches, Clubs, Schools. Radio Programs.

MERCY HIGH SCHOOL GLEE CLUB REPEATS OPERETTA TODAY



The Mercy High School Glee club will repeat its annual spring operetta at the high school auditorium, 51st street and Prairie avenue, at 2 o'clock this afternoon and Tuesday evening by request. Above are five of the students who will sing leading roles in the operetta. Left to right: Miss Grace Waters, Miss Rita McInerney, Miss Janet Forman, Miss Josephine Cunningham and Miss Beatrice Crowley.

The title of the operetta is "A Modern Cinderella," telling the story of a young singer who wins acclaim for her voice in a song contest. Miss Lareine Mahoney (left rear) sang the role of the modern Cinderella. Other solo parts were sung by Miss Regina Walsh and Miss Vivian Rodney (front) and Miss Rose Wallace, Miss Margaret Gallagher and Miss Mary Sheehan (rear).

Other important parts in the operetta were sung by (left to right) Miss Beth McCarthy, Miss Veronica Vander Heyden, Miss Helen Downey, Miss Florence Curran and Miss Helen O'Connor. There are 100 members of the Mercy High Glee club, and those who did not have leading parts in the operetta "A Modern Cinderella" sang in the choruses. Sister Mary Eugene directed the production. [TRIBUNE Photos.]

BOY AVIATORS STAGE TOURNEY IN PARK TODAY

Compete for Trips and Trophies.

Boys Due at 9:45

Event 1—Outdoor twin pusher duration.

Event 2—Outdoor R. O. G. duration.

Place—Washington park—the big meadow in the center of the park.

Time—The events start at 10 o'clock this morning. Contestants must present their models for examination by the judges at 9:45 o'clock.

Admission—Free. The public is invited.

How to get there—South side elevated line to 55th street station, then walk west on Cottage Grove avenue one block.

The boy has arrived:

At 9 o'clock this morning the hundreds of Chicago boys who have been working for weeks in preparing their models for the second annual model airplane meet sponsored by THE TRIBUNE will have the opportunity of putting their creations to the test.

The weather permitting, the sky above the big meadow in Washington park will receive throughout the day a assortment of miniature white winged planes, each a bit different from its companions and each vying for Chicago championship honors.

The entry list contains many names both familiar at last year's meet. Along with the veterans will be a host of new mechanics who have worked painstakingly with their craft and who feel their chances at the medals and trophies, to say nothing of the trip to Detroit, are as good as anybody's. And so they are. It is a thrilling new game in which new tricks are being learned every day and some absolutely hitherto unknown boy have fashioned the plane that will today outfly all its fellows.

Answers Propeller Question.

Merrill Hamburg, secretary of the Plane Model League of America, for many weeks past has, through these columns, advised readers on model airplane construction in relation to the local and national contests. His wishes at this time to set at rest a worry that has arisen in the minds of many builders as to the best pitch for propellers.

"Mr. Hamburg said there isn't any "best length."

"Expert model makers," said Mr. Hamburg, "have found that different lengths and different types of propellers simply enable their models to do different things. A short, slim-bladed propeller is whirled by the twisted rubber motor at high speed, and consequently draws the plane rapidly. It isn't good for duration, naturally.

"On the other hand, long propellers move more slowly, they strike more air resistance and so retard the unwinding of the motor. There is a point, of course, at which the added length becomes a disadvantage rather than an advantage. Too long a prop will whirl so slowly that it won't pull the plane.

"A number of the members of the league are working on the so-called 'water-paddle' propellers. These props are unconventional in design; they flare sharply from the hub, and have very broad, untapered blades. Their great surface causes them to move slowly. Others, however, favor the long bladed, slim propeller. Every expert has his own favorite, and only by experiments will tell him how to get best results from it."

Everybody Learns Something.

There will be disappointments today, but it was discovered last year that disappointment is only temporary with those who build planes. Also, there will be unexpected successes. One thing is certain: Every boy who has entered the contest and who is active in his efforts will leave the field wiser about model making.

A week from today come the indoor events to be held at the 123d infantry armory, Rockwell and Madison streets. There will be two events at that time, indoor R. O. G. duration; indoor model duration. With these events the Tribune contest will be brought to a close. The forty-eight medals and the trophies will be awarded, and it will be decided which two Chicago boys will represent their city at the national contest in Detroit, June 20-22. All expenses of the two trips to Detroit will be paid by THE TRIBUNE.

Contestants will be wise in being on hand early this morning, for, under the rules, all contestants must have their planes ready for examination by the judges at 9:45 o'clock. Many of the same judges who had charge at last year's meet again will officiate.

Englewood Rebekah Lodge to Give Pageant Tonight

Members of the Englewood Rebekah lodge No. 530, I. O. O. F., will give their annual "May Pageant" this evening in the South Side Viking temple, 63d street and Emerald avenue. Miss Ann Freeman, 6640 Halsted street, chairman of the committee in charge of arrangements.

Androse Women's Club Gives Luncheon Tuesday

The Androse Women's club will hold its annual spring luncheon next Tuesday at the Hotel Shoreland, 55th street and South Shore drive. Mrs. K. Bark, 6200 Hyde Park boulevard, is chairman of the committee in charge of the arrangements.

SPORT LEADERS, FLYERS TO HELP IN TOURNAMENT

Following is a list of officials for the All-Chicago model airplane tournament, taking place today in Washington park. All of these men are widely know in sports and aviation circles, many of them being flyers themselves and some of them former government service men:

Referee—Col. Paul Henderson, Elmer Stevens.

Director of the meet—V. K. Brown.

Assistant directors — Edward A. Mahlke, Ralph V. Pierce, Henry Graef, Herbert G. Reynolds, Edward C. Delaporte, Earl Johnson, Frank M. Kalteux.

Judges—Walter P. Sonnenleiter, chief; Nicholas Malloy, Robert J. Little, Frank J. Oakes, Harry Hahn, George Lloyd, Martin Condon, O. C. Rose, Dan P. Penny, Richard Russell, William G. Gaunnt, B. C. Friedman, Herman Roy, William J. H. Schultz, J. Lackey, B. Premac, William Maherey, Otto Kaecke, William Horschke, Louis Baker, G. Elste.

Clerks—Harry Bers, chief; George Hickey, Paul Staff, George Sonnenleiter.

Timers—Herman J. Fischer, chief; Fred Schwind, Theo A. Gross, Walter Wright, James P. McWhirter, Sid McWhirter, Charles Sidebotham, Oscar Hansen, Charles Planert, W. A. Blake, Jay Wyatt, W. Firalle, William Woltje, Chris Ludwig, Charles Kann, Herbert Rath, Harry Dixon, Edward Elste, John Nemec, Edward Rehfuss, George Mummert, Theodore Garsiner, Steve Driggett, Joseph McEwen, Gus Mueller, Phillip Schuster, Wilton Clements.

HONORARY OFFICIALS.

South parks officials—Edward J. Kelly, president; Louis J. Behan, Michael L. Igoe, Phil Graver, John Bain, George T. Donoghue, Milton E. Conley, Harry S. Richards.

Board of education—William J. Bogan, superintendent; Albert G. Bauerfeld, Albert Evans.

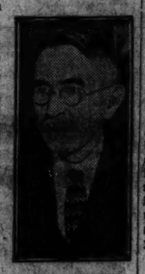
South Park police—Capt. Timothy J. Howard, Leslie McCormack, William Fox, George Gierloff, H. Vanderboorde, Tom Brennan, and J. Jacobs.

Phi Mu Chi Dance.

The annual dinner dance of Phi Mu Chi fraternity was held last night at the Silver club of the Knickerbocker hotel.

Drive Started for Loan Fund at Englewood

The campaign to raise $60,000 for the loan and scholarship fund of the Englewood High school, 62d street and Stewart avenue, was finally launched Friday evening at a meeting of the 80 south side persons who compose the campaign committee at the Englewood Y. M. C. A., 66th street and Union avenue.



JAS. F. ARMSTRONG [Tribune Photo.]

Although the launching of the campaign has been delayed more than a month, members of the committee hope to raise the entire sum in ten days.

Drive Ends May 27.

The drive will end Monday evening, May 27. James E. Armstrong, former principal of the school and general chairman of the drive committee, was chairman of the meeting. Ald. James G. Coyle [17th] and Edward H. Dougherty were the principal speakers.

The money, when obtained, will be placed in a trust fund, only the interest being used for the loan and scholarship purposes. A board of fifteen persons has been appointed to handle it.

Members of Committee.

Members of the executive committee, of which Mr. Armstrong is chairman and Miss Josephine T. Allen is secretary, are: Raymond Crist, Mrs. W. J. Conley, Ald. Coyle, James M. Evans, Harry Himmel, Mrs. George W. Repp, Mrs. Byron H. Smith, Dr. Otto W. Windhelm, and Harry G. Johnson.

The fund board is composed of C. H. Dehning, Miss Florence Deneen, Mrs. Frank M. Fulton, Mrs. William Blacklidge, Raymond S. Blunt, Alfred C. Crawford, Miss Alice Greenacre, Howard B. Hare, Mrs. William S. Heffernan, Judge William E. Helander, Harold L. Ickes, Judge William J. Lindsay, Mrs. Edward McGinnis, James F. McManus, Frank C. Rathje, and Mrs. Louis K. Scotford.

OUR TOWN

Paragraphs Anent the Passing Throng.

BY FRED PASLEY.

FRANK KASTEN, a bricklayer, and a good one, is the new mayor of Blue Island, the Red Grange of our suburbs in nonstop progress, where they still have real Fourth of July celebrations, prize home gardens, champion girl horseshoe players, neighborly neighbors, and such. As a bricklayer, Frank could do his eight hour stunt alongside any of his fellows. Now he's busy with handshaking, banquets, speeches, the keys of the city, more handshaking, etc.; he's been made a member of the Lions' club; today he has to pitch the first ball in the local nine's seasonal opener at the home grounds. Frank, our heart aches for you. So do our fingers.

E. J. A. Gold, the genial and democratic president of the Stockmen's Trust and Savings bank, 55th and Halsted streets, was a guest at the recent Cashiers' club dinner at the Shoreland hotel. Ernie, responding to repeated and insistent requests, obliged with "Sweet Adeline" and "My Hero," and as usual was the hit of the evening. So remarkable and rare are Ernie's laryngeal furnishings that vocal experts invariably refer to them as the lost chords.

THE editor joins with Harold Swift, the Rockefellers, and others in extending the glad hand to Robert Maynard Hutchins as prexy of the U. of C., and before we forget it, Bob, will you knock that no-tennis-on-Sunday blue law for a row of racquets off our liberal campus? Thanks.

You may recall it was in reference to Hannah Peacock, of steak and chicken dinner fame at Oak Hills, golf mecca of south enders, that Bill Borden uttered his immortal "Boy, how that woman can cook!" We printed same. Bill now rises to remark he's been named a committee of one to fetch us out to sample Hannah's chefs d'œuvre—French slang for eats—and do we golf? As soon as we finish, if ever, uprooting the dandelions in the front yard, you're on, Bill; yes, we don't.

OUR old friend, Carl P. Morgan, head of the big Wicks department store at 74th street and Cottage Grove avenue, had one mighty ambition as a former newspaper man—to own a beaver. You know, they cost a double sawbuck. Well, Carl got one last winter; wore it with always a furtive eye to appreciative onlookers, and this spring allowed he'd have it cleaned and packed away for the season. When the cleaners returned it he summoned a trustworthy messenger, gave him the key to the family Packard, and instructed him to convey the treasure to his Beverly Hills home instanter. The messenger put the box with the hat on the running board of another car while he unlocked the Packard. The other car drove away; Carl hasn't any beaver; his sympathetic friends are sending him their old hats, and he hopes the driver of the other car gets dandruff.

S. J. Borchers of 9357 Laflin street, accompanied by Mrs. Borchers, Bobby and Stanley, drove over to old St. Joe last Sunday to take in the blossom time festivities. Sam has been a regular visitor to Berrien county for more than 20 years, he being one of the founding fathers of the Graham & Morton glide in the noble old days of dancing on lake boats.

GEORGE R. DU BOIS, assistant cashier of the new I. C. Bank and Trust company, 55d street and Lake Park avenue, is the proud owner of a 1929 Hudson coach, and more popular than ever in his set. George is specializing in moving jobs for his friends.

Five South Side Drama Groups Enter Tourney

The high school drama contest which was originally announced for last week in connection with the third annual tournament of plays for other amateur play producing groups has been postponed until Friday afternoon, May 31, when it will be held in the Goodman theater.

Ten schools have entered the contest, five of which are south side high school groups. They are the University High School Dramatic club of the University of Chicago, the Fenger Dramatic club, the Morgan Park players, the drama class of Englewood Evening High school, and the Calumet Thespians.

The University High School club will present "Op-O-Me-Thumb," by Frederick Fenn and Richard Pryce, under the combined direction of Miss Jane Hitt, student, and Russell Thomas, a member of the faculty. The cast is composed of the following: Miss Wilma Nusbaum, Miss Mary Lou Forbrick, Miss Mary Lou Fulkerson, Miss Jane Hitt, Miss Ellen Westphal, and Philip White.

Fenger Chooses Tarkington Play.

"Station YYYY," by Booth Tarkington, will be given by the Fenger students, directed by Mrs. Vera H. Wertheim. Members of the cast will be Miss Peggy Barker, Edward Smith, Miss Dorothy Dunnett, Miss Lillian Balnet, Miss Elizabeth Bremerhan, Joseph Chief, and George Kral.

The Englewood High school evening class will present "So This Is Politics," by Barry Connors, directed by Ralph J. Heiperth. The cast will include John Thiele, Miss Evangeline Harding, Miss Jean Heller, Miss Isabel Johnson, Miss Martha M. Molengraft, Miss Bessie Baer, Miss Vivian Boehm, Ralph Jura, and Edward Damstra.

"The Sweetmeat Game" will be the offering of the Calumet Thespians. Ruth Comfort Mitchell wrote the play, which is being directed by Miss Cora M. Bain. Members of the cast will be Miss Beulah Wright, George Wesley, Miss Bernice Tallmadge, Miss Dorothy Knickerbocker, and Harry Bennett.

Morgan Park to Give Golden Play.

The Morgan Park Players will present "The Robe of Wood," by John Golden. The cast will consist of the following students: Jack Halliday, William Pierce, Miss Maurene Frey, Charles Halliday, and Willard Morton.

Other school groups entered in the tournament are the Senn Players, the Troupers' club of Todd School for Boys, Woodstock, Ill.; Harrison Technical High school, and Deerfield-Shields High school, Highland Park.

The tournament is sponsored by the Drama League of Chicago, which was organized in 1913 for the purpose of stimulating public interest in the drama.

Patronesses of the Drama league are as follows: Mrs. Watson Blair, Mrs. Gertrude Howe Britton, Mrs. Laura Carnes, Mrs. Moise Dreyfus, Mrs. Ernest Freund, Mrs. John W. Gary, Miss Alice Gerstenberg, Mrs. Clarence Hough, Mrs. Benjamin F. Langworthy, Mrs. J. Hamilton Lewis, Mrs. Frank J. Loesch, Mrs. Rockefeller McCormick, Mrs. William Leeds Mitchell, Mrs. W. S. Monroe, Mrs. W. C. Pullman, Mrs. T. W. Robinson, Mrs. Edwin A. Seipp, Miss Harriet Vittum, Mrs. Calvin A. Whyland, and Mrs. Howard L. Willett.

LEADING LADIES



Miss Constance Rountree, who will play the title role in "Jerry of Jericho Road," the musical comedy which will be presented by students of St. Xavier's academy, 4928 Cottage Grove avenue, next Friday night. [Paul Stone-Raymor Photo.]



Miss Georgia Butt, who will sing the leading role in the spring musical comedy of St. Xavier's academy, "Jerry of Jericho Road." Miss Butt will sing only Thursday night. [Russell Studio Photo.]

ST. PHILIP NERI'S CHURCH PROUD OF BOYS' CHOIR

It Aids Discipline in School.

BY ONEY FRED SWEET.

St. Philip Neri's parish is proud of its boys' choir not only because of the beauty which it adds to the religious services but also because it is a splendid means of discipline for the boys. A boy's conduct in the schoolroom determines his standing in the choir, and the nun who teaches him is the judge. A boy who misbehaves in school cannot sing in the choir, no matter what his musical qualifications may be.



THE REV. W. J. KINSELLA.

St. Philip Neri's parish was among the first, if not the first, parish to have a regular boys' choir recruited from the boys of the parish. The original St. Philip Neri's surpliced chancel choir was formed around a nucleus composed of a part of the famous old Paulist choir, directed by Father Finn. Horace and Mary Anderson, who had been directors for Father Finn, are in charge of the choir, but most of the boys are pupils of St. Philip Neri school, and the majority of the men were formerly St. Philip boys.

Proper provision for the choir was made when the new St. Philip Neri church, which rises majestically at the head of Merrill avenue and 72d street, was designed. The choir is behind the altar and the choirmaster is hidden from view. The choir sings church music as directed by the Motu Proprio of Pope Pius X.

Finds Home Talent Plentiful.

"One need not look abroad for talent," said the Rev. Father William J. Kinsella, pastor, in referring to the musical organization. The confines of the parish embrace the districts which were formerly known as South Shore, Bryn Mawr and Jackson Park Highlands. Its territory lies just south of Jackson park and its eastern boundary is Lake Michigan. Its southern boundary was the old Windsor Golf club, which has long since disappeared before the march of home seekers.

Before the coming of the Rev. Father Kinsella as pastor of the newly formed parish of St. Philip Neri, Bryn Mawr—where the church was located—was known as a "churchless community." There were few residents in Bryn Mawr and the sandy stretches were largely given over to gardens and tree nurseries. Today, however, due, it is said, in no small measure to the influence of St. Philip Neri's church and school and Aquinas High school, what were several scattered communities have been merged into one compact unit, which is equally well known as South Shore and St. Philip Neri parish.

Last Oct. 7 was a memorable day in the annals of the parish when the beautiful new church was dedicated by Cardinal Mundelein.

The style of architecture of the great temple is a modern adaptation of Tudor Gothic—what has become familiarly known as "South Shore Gothic 1928." Of the architect, Joe W. McCarthy, Father Kinsella has said: "He has succeeded, by bold lines of harmony and color through the supple Tudor Gothic, in accomplishing what so many have failed to do."

Calls It "Gothic Melange."

Mr. McCarthy, himself, said: "In designing the church, done in these days of deep struggle for 'original' styles, adaptable features from all the periods of Gothic were utilized to make a practical whole with the hope of a harmonious ensemble. Much of the work of the centuries past has been searched for the solution of the particular problem in the design of this church with the result that it can safely be called a Gothic 'melange.'

"Like most American churches, the ground plan has been designed around the pew-arrangement. This, of course, is the modern surrender to practicability. This, with the acoustical treatment, allows that all may see and hear. In viewing this church, built of granite and limestone trimmings, capable of seating some 1,500 persons, one cannot help but be confronted with the thought of the unselfish ambition of the churchman who sacrifices all personal aims to express in a mighty monument his devotion to the faith he professes. It is this ambition which forms the nucleus with which the architect is inspired and from which he develops the material expression of the churchman's idea of glorifying his God.

"The church of St. Philip Neri is therefore a temple of religion and a monument to the clergyman responsible for its erection. Whether or not it is in pure style has not greatly exercised the public. From all appearances they have accepted it as a satisfactory and agreeable solution of a comfortable and enduring parish church."

Started at Church Congress.

The close of the XXVIII International Eucharistic congress, marked the beginning of the new St. Philip Neri church. During the late summer and early fall, excavations and ground work were carried on. On Nov. 7, 1926, the cornerstone was laid by Bishop E. F. Hoban. From this date on the work progressed, the structure grew in strength and beauty.

St. Philip Neri parish was organized on the first Sunday of Advent in 1913, under the direction of the late Archbishop James Edward Quigley. The Rev. Father Kinsella, then pastor of St. Joseph's church, Liber-

[Continued on page two.]

CALUMET HIGH MAY QUEEN



Miss Isabelle Herda, senior student at Calumet High school, will be crowned queen of the May at the annual May festival to be held in the high school auditorium Wednesday night. The festival will be held under the combined auspices of the Senior Girls' club and the Senior Girls' council. [TRIBUNE Photo.]

BOARD TO HEAR OBJECTIONS TO SITE FOR SCHOOL

A committee of the Southwestern Federation of Improvement Clubs will call on President H. Wallace Caldwell of the board of education within a few days to ask that the board abandon its plan to construct a new high school for Chicago Lawn in the area bounded by 60th street, 61st place, Springfield avenue, and the alley west of Crawford avenue.

In a letter to the board recently M. A. Seymour, secretary of the federation, said, "If the board takes this ground within a few blocks of the corner of 63d street and Crawford avenue, it is going to retard this section considerably, especially if some three blocks on Crawford avenue [the strip west of the school ground] is to be left dead and practically worthless as either business or residential property.

"With all the vacant land in this district, it seems that it would be very easy to select a site that would be just as advantageous from an educational standpoint and still not work so much of a hardship on the community. The site could be shifted west for some distance to good advantage."

The site was selected by Dan C. Rogers, director of the building survey of the board, because it "is the exact center of the 'school circle' in that district, but with no thought to the economic effect on the area, Mr. Seymour said.

South End Business Men to Hold Dance Tuesday

The South End chamber of commerce will hold its annual dinner dance Tuesday evening at the Hotel Shoreland, 55th street and South Shore drive. The committee in charge includes Frank Ernest, chairman; Edward Gemler, William Gately, K. Sadock, and William Berzinsky. Walter Roy is president of the organization.

LITTLE COMPANY OF MARY GROUP WILL GIVE PARTY

Members of the Little Company of Mary auxiliary will give a benefit card party and dance Monday evening, May 27, at the Trianon ball room, 63d street and Cottage Grove avenue. Proceeds from the sale of tickets for the affair will be used to help defray the cost of consructing the first unit of a $5,000,000 hospital, which is now being erected at 95th street and California avenue.

The committee in charge of arrangements includes Mrs. James McArdle, Mrs. Charles J. Joyce, Mrs. M. J. Hough, Mrs. William Higgins, Mrs. Joseph Hobbs, Miss Nellie F. Ryan, Miss Rose Knechtges, Miss Margaret Mullarkey, Miss Ethel Hough, Miss Agnes McDady, Miss Sarah Leston, Miss J. A. Connelley, Miss Julia Osborne, Miss Helen Fair, Miss Della McDonnell, Miss Ann McNulty, Miss Margaret McDonnell, Miss Catherine Lamphier, Miss Nellie Bray, Miss Leonora Glunes, Miss Lillian Hogan, Miss Alice Marie Doney, Miss May Casey, Miss Katherine Ryan, and Miss Celia Mahoney, Mrs. M. J. Durkin, Mrs. Nellie Taft, Mrs. Hugh Kenny, Mrs. K. A. Randquist, Mrs. Irene Lapsley, Mrs. John Kline, Mrs. Charles Wright, Mrs. D. E. De Rosia, Mrs. Mary Meyers, Mrs. Agnes Coffey, Mrs. John Fitzpatrick, Mrs. Joseph O'Donnell, and Mrs. Joseph Hobbs.

Parkside Pupils Give Program for Parents

The pupils of Parkside school presented a program for their parents on father's night, Friday, May 10. The principal speaker of the evening was H. Wallace Caldwell, president of the board of education. Mrs. Walter Damon, first vice president of the Parent-Teacher association, was in charge of the meeting.

Charmers for Lindblom Dance



Miss Bernice Schneider (left) and Miss Stella Spea will sing and dance at a scholarship dance to be held by alumni of Lindblom High school at the Shoreland hotel Friday evening. The dance will be a benefit for the Harry Keeler foundation. An act from the University of Chicago Black Friars show will be included in the entertainment program. [Theatrical Photo.]

SOUTH SIDERS O. K. $700,000 IMPROVEMENTS

Hearing Brings Approval of All Projects.

Every south side improvement on the spring schedule of the board of local improvements was approved at a public hearing on May 10. Ordinances for these improvements were ordered published and deferred by the city council on Wednesday and, according to the usual procedure, will be passed by the council at the next meeting.

Although a few objections were raised by property owners to some of the projects on which their approval was sought, none of the objections were deemed of sufficient importance by members of the board to warrant abandonment of the improvements.

The list of projects approved will cost nearly $700,000 and includes one resurfacing job, nine paving projects, seven water pipe systems, installation of four sewers, two street openings, and widening of one thoroughfare.

Approve $170,000 Resurfacing.

Resurfacing of the following system of streets was approved by the board, at the request of Ald. Sheldon W. Govier [9th]: Wallace street between 115th and 116th streets; Parnell, Normal, Eggleston, and Stewart avenues, between 115th and 116th streets, and 116th, 117th, and 118th streets, between Wallace street and Stewart avenue. This entire system will be resurfaced at a cost of $170,000, or $2.60 a square yard.

Improvement of 64th street between South Park avenue and Drexel avenue was approved by property owners after they succeeded in having passed by the board an amendment to pave with concrete instead of asphalt, as had been planned. The cost of this project has been estimated at $103,000.

Other projects approved follow:

Sixty-fifth street between Cottage Grove and South Park avenues, at a cost of $50,500.

Washtenaw avenue between 73d and 74th streets, costing $14,500.

Fairfield avenue between 74th and 75d streets, costing $14,000.

Oakley-81st Job Approved.

A system including blocks on Claremont avenue and Oakley avenue between 81st street and 81st place; on 81st street between Western avenue and the Baltimore and Ohio railroad tracks, and on 81st place between 81st street and Western avenue. This project will cost $62,000.

A system including La Crosse, Lamon, Laporte and Lavergne avenues between 63d and 65th streets, and on 64th street between Cicero and Lavergne avenues at a cost of $154,000.

Avenue J between 108th and 110th streets, costing $35,000.

Morgan street between Blue Island road and 129th place, and 129th place between Peoria street and the western city limits at a cost of $49,000.

Eighty-fifth place between Ingleside avenue and the Illinois Central right of way, at a cost of $7,000.

Installation of water supply pipes on the following streets was approved by property owners:

Eighty-seventh street between Stony Island and Kimbark avenues, costing $14,915.

Union avenue and Emerald avenue between 106th and 107th streets at a cost of $3,980.

Eighty-fifth street between Ingleside avenue and the alley east of this street, costing $732.

Loomis street between 107th place and 109th street, at a cost of $2,850.

Ninety-seventh place between State street and Michigan avenue, at a cost of $2,271.

Ninety-seventh street between the same streets, costing $2,271.

Eighty-third place between Kedzie and Spaulding avenues, at a cost of $1,933.

Sewer Systems O. K.'d.

The four south side sewer projects approved are:

Greenwood avenue between 89th and 87th streets, at a cost of $7,000.

Eighty-fifth place between Ingleside avenue and the Illinois Central railroad, costing $756.

Eighty-sixth street between the same boundaries, costing $880.

Commercial avenue between the alley west of the Calumet Western railroad to 130th street and east in 130th street to Exchange avenue, at a cost of $6,000.

Approval of property owners who will be assessed for the opening and widening of Pershing road between Lowe and Damen avenues was given at the hearing. Hugh E. Young, chief of the technical division of the Chicago plan commission, told the board that his organization approved the project and favored its early completion.

Despite the fact that property owners on Mayfield avenue between Archer avenue and 55th street declared that there was no demand for the opening of this street to through traffic, the board passed the resolution to start condemnation proceedings.

The widening of 58th place between Keeler and Crawford avenue was approved without opposition.

STARRETT GIRLS MODEL FROCKS THEY MADE



Home economics students at Starrett School for Girls, 4515 Drexel boulevard, held a style show in the school gymnasium Wednesday, modeling frocks of many types they had made during the spring semester. Left to right: Miss Venese Vaughan, Miss Ruth Anderson, Miss Helen Hertz, Miss Alice Switzer, Miss Elaine Metz and Miss Mary Frances Vest.

MUSICAL COMEDY TO BE GIVEN BY ST. XAVIER GIRLS

The annual spring musical comedy will be given by the girls of St. Xavier's academy Thursday and Friday evenings in the school auditorium, 4928 Cottage Grove avenue.

"Jerry of Jericho Road" will be the presentation, and there will be one complete cast for each night the operetta is given. Miss Helen Crowe is directing the production and the leading rôles on Thursday and Friday will be played by Miss Georgia Butt and Miss Constance Rountree.

The Thursday cast will include Miss Butt, Miss Virginia Quinlan, Miss Beatrice Mathesin, Miss Margaret Krol, Miss Helen Harris, Miss Ann Dwyer, Miss Virginia Leddy, Miss Mary Slusser, Miss Alice King, and Miss Irene O'Neil.

Those in the cast for Friday are Miss Rountree, Miss Reba Cummings, Miss Myrtle Learney, Miss Mary Delores O'Hanley, Miss Mary Belle Dennis, Miss Anna Mae Monahan, Miss Dorothy Tanner, Miss Louise Junnggren, Miss Margaret Taomey, and Miss Jean McCabe.

BUSINESS WOMEN OF CHURCH PICK NEW OFFICIALS

Mrs. Gabriel Rombotis, 5550 University avenue, was elected president of the Business and Professional Women's society of the Hyde Park Baptist church at a recent meeting of the organization in the church auditorium, 55th street and Drexel avenue. Other officers elected were: Vice president, Miss Reba B. Vinnedge, 1110 East 53d street; secretary, Miss Margaret Cabell, 5551 Kimbark avenue, and treasurer, Miss Edna Randall, 5644 Blackstone avenue.

Committee chairwomen chosen at this meeting are: Miss Stella McElwain, 5483 Cornell avenue, music; Miss Mabel Carter, 5514 Blackstone avenue, house; Miss Bessie Stenhouse, 1221 East 53d street, program; Miss Luella Davis, 6009 Woodlawn avenue, social; Mrs. May S. MacNaul, 5478 University avenue, membership, and Miss Margaret MacGregor,



These girls are shown wearing summer sport dresses and ensembles they modeled at the show. Left to right: Miss Margaret McKay, Miss Betty Stump, Miss Ruth Thompson, Miss Josephine Harris.

Crime Situation Topic of U. S. Attorney Johnson

"The Present Crime Situation" was the subject of an address by George E. Q. Johnson, United States district attorney, at the joint meeting of the Roseland and Woodlawn Kiwanis clubs Wednesday at the Wedgewood hotel, 64th street and Woodlawn avenue.

START DRIVE FOR MORE POLICEMEN ON SOUTH SHORE

E. J. Ryan, president of the South Shore Chamber of Commerce, told members of the organization who attended the meeting last week at the South Shore View hotel, 71st street and South Shore drive, that steps had been taken to obtain greater police protection for the South Shore district.

"We need more adequate police protection out here," said Mr. Ryan. "Several robberies have been reported recently, and the members of the chamber believe that it is their duty to lead the fight to obtain greater protection for the residents and business men of the territory."

Take Plea to Russell.

The police committee of the chamber, headed by Roy C. Kearns, chairman, called upon William C. Russell, commissioner of police, last week and placed before the commissioner a verbal picture of the situation in the South Shore district. Mr. Kearns pointed out that there was a need for more patrolmen during both day and night.

He asserted that a great many tricks were being used by the daylight burglars. He pointed to one case where a man announced himself as a telephone repairman and after gaining admittance into the house had an opportunity of going through it and burglarizing it, while his companion, who said he was a coffee salesman, talked to the woman of the house at the kitchen door.

Rich Homes Draw Thieves.

Mr. Ryan and Mr. Kearns both told Commissioner Russell that the many wealthy homes in the south shore district acted as a magnet to draw the thieves and the residents of the district, for this reason alone, believed that they deserved better police protection than they are now getting.

"We want to make south shore a poor place to work for burglars and other criminals," said Mr. Ryan, "and we want the aid of the police department to rid the residents of the community of the fear of all burglars, especially those who alarm the women by working in the daytime."

According to Mr. Ryan, Commissioner Russell promised to make an investigation of the needs of the district.

THE CHUCKLE COLUMN

Motorist—But officer, your statement is most unreasonable. I know enough about careful driving to fill a book.

Traffic cop—Yeah? Well, what you don't know would be enough to fill a hospital. Gimme your name!

E. C. KOECHER.
7347 South Maryland avenue.

Did you see the Scotchman turn around when the spring birdie said, "Cheep! cheep!"

EDWARD J. LATTER.
4511 South Wallace street.

Voice from upstairs—Who's there?

Quick witted burglar—Station XYZ now signing off. Good night!

J. VANDER HOUT.
231 West 105th place.

Tom—Do you know what kind of monkeys grew on trees?

Tim—Sure, stray apes.

CONSTANCE OLIVER.
6733 South Paulina street.

Mary Jane—Mamma, which should I say, "It is me" or "It is I?"

Mary Jane's mamma—"It is I," dear. If you always say this little verse you will remember. "It is I, said the spider to the fly."

Mary Jane—But why couldn't I say, "It is me, said the spider to the flee."

STELLA GRIGELIS.
8750 Colfax avenue.

Scotty—How much for a hair cut?
Barber—75 cents.
Scotty—How much for a shave?
Barber—25 cents.
Scotty—Shave my head.

HOWARD BRENNAHAN.
1256 West 78th street.

Senior—What motive brought you here?
Freshman—A locomotive.

WALTER HEBURG.
154 West 110th street.

High school students, send in your best laughs to the Chuckle Editor of The Tribune. Two dollars will be paid for each jingle, joke, or verse printed in the Metropolitan section. Address your contributions to the Chuckle Editor, Metropolitan section, The Tribune. Write on one side of the paper only and print your name and address plainly.

He—Do you girls really like conceited men better than the other kind?
She—What other kind?

LOUISE COOPER.
6034 Harper avenue.

I. W. W. No. 1—I'm for a five day week. How about you?

I. W. W. No. 2—I'm for a five day week day.

MARY KORNIA.
5417 Cottage Grove avenue.

Jack—I'm absolutely broke. Will you let me have $10 of the money you have been saving for a rainy day?

Jim—Sorry, it rained yesterday and I spent it.

DONALD C. IRELAND.
55 East Marquette road.

Romeo—You are the sunshine of my life.

Juliet—Ah!

Romeo—You alone reign in my heart. With you at my side, I could weather any storm.

Juliet—Just a minute, my dear. Is this a proposal or a weather report?

WILLA ROSE.
7750 Calumet avenue.

Mother—Billy, go upstairs and comb your hair.

Jolly uncle—You should be like your uncle, Billy. If you didn't have any hair you wouldn't have to comb it.

Billy, thoughfully—But then I'd have more face to wash.

MILDRED LAUER.
1215 California avenue.

Freah—Why is a girl's lover called her suitor?

Soph—Because he either suits 'er or he doesn't.

ALBIE HORA.
5259 South Lincoln street.

Order Traffic Lights at 47th and Cottage Grove

An order for traffic signals at 47th street and Cottage Grove avenue was passed by the city council Wednesday.

The Wide Foot Can be Slenderized



A WIDE enough shoe if properly fitted to the most slender-looking foot ever worn.

We carry Wilbur Cole Shoes up to EEE width in size 12. You get the shoe rightfully yours in length, width, heel, "waist" and instep. Then no wrinkles, no gaping sides; neat, trim feet . . . actually slender-looking. Many smart styles.

Prices Range $9 to $13.50

Special Attention Given to Foot Sufferers

RADCLIFFE BOOT SHOP
ADOLPH WEINSTEIN, Successor
17 NORTH STATE STREET
810 STEVENS BUILDING
A STORE IN EVANSTON IS READY TO SERVE YOU

RESTAURANTS — 79th and Stony Island

A BIT OF OLD PERSIA
RAPHAEL
"Look for the building with the minaret."
Stony Island Ave. at 79th St.

Step to Sammy Haase and his Raphael Persians . . . that celebrated orchestra will be here only two weeks more! Your last chance to hear them.

Assisted by Bill Powderly, tenor, And Melba Caldwell, singing Blue Ballads as no one else can.

Evening Dinner $1.50. Saturday and Sunday, $2. No cover for dinner guests arriving before 8:30 P. M.

SPECIAL!! Every Wednesday Nite, The Raphael Frolic—For Amateurs Only.

Weddings breakfasts
Bridge parties
Afternoon teas
Catering

Dancing 'Till 3 A. M.

Indianapolis Blvd. at 114th | Whiting, Indiana

FISH DINNER



Drive out for the best fish dinner you ever tasted . . . fish prepared perfectly by chefs who know how!

Also delicious milk-fed chicken, steak, and frog dinners.

GENEVA HOUSE
Indianapolis Blvd. at 114th St.
S. WINKELRIED & SON, Props.
At the 5 Points Corner—Look for Our Sign

RESTAURANTS — Jackson Park

Hotel Southmoor
DINE AND DANCE

Excellent $1.00 table d'hote dinner every evening in the
VENETIAN ROOM
(Sunday Dinner $1.50)

Business Men's Luncheon, 60c | Bridge Luncheons, $1.00 Tuesdays and Thursdays

Beautiful Private Dining Rooms catering to Weddings, Banquets and Parties

BOBBY MEEKER AND HIS ORCHESTRA NIGHTLY IN THE VENETIAN ROOM
DINE AND DANCE

For reservations phone Fairfax 5100
William C. Keeley, Manager
67th St. at Stony Island Avenue

RESTAURANTS — Woodlawn

The Peony
N. W. Corner 63rd and Cottage Grove
Chan Paul, Manager

Forget the world for a night—at the Peony! Soft lights . . . music . . . smart people . . . enchantment . . . romance! Dancing from dinner hour until 2 a. m., to Aaron Rosen's Orchestra. Special After-Theater Suppers.

LUNCHEON, 11 TO 2 . . . 50c-65c
DINNER, 5 TO 9 P. M. . . . 85c-$1.00

Special Sunday Dinner 12 to 10 P. M., $1.25

No Cover Charge at Any Time
For Reservations Phone Fairfax 7902

RESTAURANTS — Jackson Park

Emelia W. Lindquist TEA ROOM

Special Chicken Dinner Thursday and Sunday

Special Steak Dinner Tuesday and Saturday

South Shore's Most Popular Dining Room

Luncheon, 11-2 P.M.—40c and 50c
Dinner, 5-8 P. M.—75c

Special Sunday Dinner, $1
From 12 Noon Till 8 P. M.

1464 East 67th Street
Just West of Blackstone Ave.
Phone Midway 7804

RESTAURANTS — Woodlawn

The Anna Lyon TEA SHOP
1449 E. 57th St.

SPECIAL SUNDAY DINNER, 90c
Soup, Salads and Vegetables
Choice of:
Turkey, Chicken or Goose
Sherbets, Strawberry Shortcake and Pies
Served from 12 to 8 P. M.

Advertise in The Tribune

RESTAURANTS — Calumet Avenue | Hammond, Ind.

Our Famous Fish Dinners are fried in Real Butter. We cater to a clientele that demands the best. Drive out with the family.



VOGEL'S FISH DINNERS



LOCATED on Calumet Avenue near Sheffield on Route 42

RESTAURANTS — Downtown

Piccolo's Restaurant
Patronized only by connoisseurs—try it!
65c Luncheon, $1.50 and $1.25 Table d'Hote Dinner. Get the habit of bringing your family on Sunday.
163 W. Madison St., Opposite Hotel La Salle.
Phone Dearborn 8831

RESTAURANTS — Woodlawn

Witch Kitchen Inn
6525 Woodlawn Ave.
"Where the intimacy of good cooking lures"

Special SUNDAY DINNER $1.00
Served 12 Noon to 8 P. M.
Luncheon 40c
Dinner 75c

Kind Treatment



WHY have we pledged ourselves to use IVORY SOAP exclusively for every article we wash?

Because we know we can trust IVORY SOAP implicitly.

It is so pure that millions of mothers bathe their babies with it. It is so gentle that salespeople everywhere advise it for the safe care of delicate fabrics.

We have adopted IVORY SOAP as our only soap because we wish to protect your clothes with the widest margin of safety.

No Marking

WE USE IVORY SOAP EXCLUSIVELY

THE BEST LAUNDRY CO. INC.
"All that the name implies"
PHONE OAKLAND 1386



Announcing the Opening of the

GEIS BEAUTY SHOPPE

SPECIAL PRICE FOR 14 DAYS

$12 Eugene Permanent, $7
$5 Genuine Keen Permanent Wave, Shampoo and Finger Wave.

1300 E. 47th St.
2d Floor Room 3
Phone ATLANTIC 1106

HEALTH FOR ALL WITH STEIN'S LOWEST PRICE

VEGETABLES AND FRUITS

Stein Buys in Carload Lots

You Can Save 50% at Stein's

JERRY STEIN
Reared on Stein's Fruits and Vegetables

We are specialists in one thing only . . . fresh vegetables and fruits. That's every bit of our business. We give our entire time to it. We watch the produce market carefully. That's why we undersell everyone. You get the benefit of our specialization and chain buying. Shop or phone for your order. Prompt service!

SUNKIST ORANGES	Per Doz.	12c
FRESH TOMATOES	Per Lb.	15c
SUNKIST LEMONS	Per Doz.	19c
TENDER CELERY	Bunch	10c
GRAPEFRUIT	Each	15c
PINEAPPLE	Each	15c
HEAD LETTUCE	Head	5c
RHUBARB	3 Lbs. for	10c

STEIN'S SUNSHINE STORES AT

ADDRESS	PHONE
207 E. Garfield Boulevard	Wentworth 1459
940 E. 55th Street	Plaza 5818
1441 E. 55th Street	Midway 1135
402 E. 61st Street	Midway 1748
2525 E. 75th Street	Saginaw 8136
1623 E. 82d Street	Triangle 6672

WE DELIVER TO YOUR DOOR

GREAT ASSEMBLY TO GIVE MEDALS TO BOY LEADERS

Gathering on Friday to Be Climax of Week.

The climax of Boys' week, which begins in Chicago today, will occur Friday night when community leaders in business, industrial and professional life will gather at the Auditorium theater for a massive civic assembly where high school boys already giving promise of becoming civic leaders of Chicago will be given public recognition.

The various south side community centers of the Hyde Park, Englewood, Woodlawn, Chicago Lawn, Armour, Beverly Hills, Morgan Park, Marquette Manor, Rosedale, Auburn Park, Hamilton Park, Gresham, and other communities, all will send the leaders of their associations as delegates to the assembly.

Each district will have a boy representative chosen by members of the community center in conference with school officials. The boy will be taken from the high school or junior high school in the district, and in some cases two boys have been selected from one school where one school district includes several communities.

Roosevelt to Present Medals.

Medals will be awarded the boys and worn on their breasts by Julius Rosenwald in behalf of the civic-spirited people of Chicago. Scholarships in political and social science are also to be publicly presented to the three high school senior boys who top the list of all the other representatives selected, and other honors will be accorded the prospective civic leaders of the future.

The civic assembly, the second this year, is part of the program planned by the Boys' week committee in recognition of the boy in school and citizenship, which is the subject designated for that day of Boys' week. At the assembly Miss Jane Addams will speak on "The Public School; the Safeguard to Democracy."

Distinguished citizens of the present as well as those of the future will be recognized publicly at the assembly, and among those who will receive this honor are: Col. A. A. Sprague, Julius Rosenwald, Michael Zimmer, warden of the Cook county hospital; Judges Albert B. George and Francis B. Allegretti of the Municipal court; and Burridge Butler, chairman of the Union League club foundation for boys.

Civic Pageant to Be Staged.

A civic pageant arranged and directed by Miss Johanna Doniat of Senn High school will also be presented as part of the program.

The assembly is only one of the high lights of the program prepared for Friday. A spectacle and demonstration at Soldiers' field, beginning at 12:45 o'clock, in which more than 50,000 boys and girls from the schools are expected to take part, will provide the first part of this day's activities. There will be a parade with floats representing every school, park, and many boys' clubs and other organizations of boys. There will be drills by R. O. T. C. bands, athletic events, and demonstrations by other high school boys' groups.

Firemen will be present at 2 o'clock in the afternoon to stage a real fire, showing the modern methods of fighting conflagration. Ancient apparatus from hand operated pumps to horse drawn engines, as well as the modern motor equipment, will be exhibited and put into action. Following this, a music festival in which high school bands, orchestras, and glee clubs will have a part will be held in the Studebaker theater.

SIXTH WARD WOMEN VOTERS NAME OFFICERS



New officers recently were elected by the Sixth Ward League of Women Voters. Seated, left to right: Mrs. C. C. Whittier, treasurer; Mrs. Charles T. Hibbard, recording secretary; Mrs. William Rothmann, president, and Mrs. Lynn B. Stiles, corresponding secretary. Standing: Mrs. C. I. Palmer, chairman of the program committee, and Mrs. Henry B. Colby, second vice president.
(TRIBUNE Photo.)

PARENT-TEACHER GROUP AT BOWEN MEETS TUESDAY

Friends and members of the Bowen High school Parent-Teacher association are invited to attend the May meeting next Tuesday evening at 8 o'clock. Dr. Hugh Jones is scheduled to give a health talk. Bowen students have prepared a program consisting of music, a style show, and domestic science and gymnastic demonstrations under the direction of Miss Lillian Stromberg, Miss Elsie V. Swanson, Miss Elsie M. Routh, and Miss Louise K. Hagen.

The association is sponsoring a benefit movie, "Sonny Boy," which will be shown through the courtesy of the Avalon theater on the afternoons and evenings of May 23-24. Students of the high school are selling tickets for the organization.

At the regular April Parent-Teacher meeting Mrs. Charles A. Shaffer and Mrs. L. E. Hale were reelected president and treasurer, respectively. Other officers elected are: Mrs. John Stahle, vice president; Mrs. J. R. Holton, recording secretary; and Mrs. Charles C. Clark, corresponding secretary. Mrs. Shaffer was chosen to represent Bowen High school at the Illinois Congress of Parents and Teachers, which will convene at Mattoon, Ill. She will be a delegate also to the National Parent-Teacher congress convention at Washington, D. C.

South Shore Temple Muses to Give Three Act Comedy

"Charm," a three act comedy, will be presented next Sunday evening at 7215 Jeffery avenue, by the Y. P. A. Muses of South Shore temple. Harry Andrews, dramatic director at Sinai, is coaching the play. The cast includes Miss Mariam Perlman, Miss Sidelle Iglow, Miss Bernice Rosenblum, Miss Celia Blumenthal, Miss Ethel Goodman, Sol Ashbach, Maurie Washer, Paul Block, Clarence Freund, and Harold Rosenfield. Dancing will follow the play. Shepard Benson is in charge of ticket reservations.

Babassu Nut Production.

SAN LUIS, Maranhoa, Brazil.—(AP)—Thirty-two thousand tons of babassu nuts were grown in this state last year.

PLAY PRESENTED BY SCHOOL FOR LITTLE CHILDREN.

The annual school play was given Friday and Saturday nights, May 10 and 11, by the pupils in the Hyde Park School for Little Children, 5445 Hyde Park boulevard, in the community hall of St. Paul's, on the Midway. The performance given Saturday night was for the inmates of several south side charitable institutions.

"When Stars Shine," a three act play by Emilie Blackmore Stapp, was the presentation. Children taking part were: Frederick Freund, Paul David Weingarten, Janet Schenck, Ruth Panama, Marian Maxwell, Robert Watson, Dale Schutz, Betty Roberts, Lorraine Henderson, Doris Herz, Betty Grace Strahm, Patsy Bankard, Patricia Ann Brown, Margaret Rick, Marilyn Rick, Betty Harris, Joan Pfaelzer, Joanne Conhaim, Jean Smith, Audrey Thompson, Anna Jerrell, Clara Greig.

Joleen Glassner, Mae Griffith, Helen Winter, Regina Hirsch, Janet Louise Forbes, Anita Goldberg, Marian Goldberg, Max Breslauer, Toumie Franklin, Robert Litt, Verner Wolf, Howard Bloch, Gordon Goodman, John Rothschild, Bobby Rubel, Sandy Sandwick, Stansfield Turner, Paul Alter, Bobby Wunder, Lee Byer, Juna Betty Cohen, Joan Gowanstobo, Lois Heymann, Betty Jane Israel, Robert Jordan, Emily Matthews, Dale Schrayer, Junior Stahm, Miriam Stephenson, Howard Simon, Stansfield Turner, and Barbara Hand.

Gifts for Illinois Libraries.

More than $500,000 was given to libraries in twenty Illinois cities last year.

HYDE PARK HIGH SENIORS TO GIVE SHERIDAN PLAY

Under the direction of Miss Lillian Byfield, teacher of dramatics, senior class of Hyde Park high school will present "The Rivals," by Richard Brinsley Sheridan, Friday and Saturday evenings, June 7 and 8, in the school auditorium, 53d street and Stony Island avenue.

This is the first attempt to produce a classic play, and many tests were given the prospective players before Miss Byfield selected the cast. The students, Miss Byfield said, have already shown their interest in the presentation by purchasing sufficient tickets practically to fill the house on both evenings the play is given.

The cast comprises Edward Baker, Robert Shapiro, Robert Hirsch, Richard Wilson, Jerome Stephany, James Whitney, Leonard Pearl, George Levitt, Phillip Boddy, Orson Kidder, Irving Cohen, Miss Marjorie Herzka, Miss Helen Winans, Miss Mildred Anderson, Miss Bernice Friedman, Miss Zelda Kahn, Miss Natalie Gordon, Miss Melba Russell and Miss Jane Waterstone.

Social Worker Addresses Englewood Kiwanis Club

"Community Obligations" was the subject of an address by Miss Mary McDowell, who is in charge of the Chicago Settlement house, at the ladies' day meeting of the Englewood Kiwanis club Tuesday at the Englewood Y. M. C. A., 66th street and Union avenue. Shepard Levine, radio entertainer, and the band of the Christopher School for Crippled Children furnished the entertainment for the meeting.

DEFEAT MOVE BY RAILWAY TO CLOSE A BLOCK

I.C. to Lengthen Platform for Longer Trains.

Officers of the Stony Island Business Men's association won a victory for local business and property interests recently when they succeeded in preventing the Illinois Central railroad from closing Blackstone avenue west of the line's station at 71st street and Stony Island avenue.

The railroad desired to lengthen its platform to accommodate more cars by building from the west end of the existing platform across Blackstone avenue and closing the street. The business men forced engineers for the road to modify their plans to provide for lengthening the platform up to the building line on Blackstone avenue. With this extension, eight cars may pull up to the 71st street station, while only four can be accommodated now.

D. J. Brumley, chief engineer of terminal development for the I. C., and W. G. Nuss, assistant, are preparing to go before the Illinois commerce commission to obtain approval of the improvement. No difficulty is expected in obtaining the sanction of that body.

Wolfe Is Mediator.

Richard W. Wolfe, commissioner of public works, who was mediator in the controversy between the railroad and the business men, said yesterday that all parties are content with the agreement. Ideal traffic conditions can still be maintained, he pointed out, since Blackstone avenue will remain open across the tracks. Motorists' organizations have notified the commissioner that they approve of the plan, he said.

When the Illinois Central made public its plan for extending the 71st street platform, objections were raised by William J. Hubrich, president of the business group; Ald. William D. Meyering [8th], and H. H. Haylett of the Greater South Side chamber of commerce.

Local property owners would not consent to the closing of Blackstone avenue, Mr. Hubrich said, since it is a heavily used street, carrying a good deal of traffic across the tracks.

Oppose Closing Any Street.

Mr. Haylett said his group would object to the closing of any south side street by the railroad, because all streets now in use are needed to carry the ever increasing motor traffic. Commissioner Wolfe made no comment other than to caution the railroad to "please the local interests."

Ald. Meyering, in supporting the stand of the business men said: "The railroad must admit that intensive development is coming for that district, and such being the case, Blackstone avenue must not be closed. In fact no streets should be closed because neighboring property would be injured."

Other officers of the Stony Island group who joined Mr. Hubrich in the demand are: Vice President Gustave Kluge, Secretary Harry E. Studelmann, Treasurer Oscar E. Oberg.

PROM CHAIRMAN



MISS HELEN KENNY.
[Koehne Photo.]

Miss Helen Kenny was chairman of the committee which arranged the annual "prom" held Friday night at Visitation High school, Garfield boulevard and Peoria street. The grand march was led by Dr. and Mrs. Miles Gallager, and by the senior class president, Miss Elizabeth Linden. Music for the occasion was furnished by the Cotton Pickers' orchestra.

Roman Governor Honored.

ROME.—(AP)—Prince Boncompagni Ludovisi, governor of Rome, was given a chased silver cup by the city of Calcutta, India.

MARQUETTE P.-T. ASSOCIATION TO MEET TUESDAY

The Marquette Parent-Teacher association will meet in the auditorium of the school, 66th street and Richmond avenue, next Tuesday at 2 p. m. Mrs. Frances Healy, a probation officer, will speak on "Juvenile Delinquency." Children of Mrs. Coppock's room will give a playlet. Reports of the state convention at Mattoon will be read by Mrs. John Kavanagh, 5936 West 64th street, and Mrs. Howard Johnson, 6315 California avenue, who attended the convention as delegates.

On Wednesday, the second annual faculty luncheon will be given in the school gymnasium at 12 o'clock. Miss Martha V. Bishop, district superintendent; G. P. Drusek Jr., principal of Marquette, and forty teachers will be guests of honor. Fifty mothers will lunch with the teachers. Luncheon will be prepared and served by the officers and board members of the parent-teacher association assisted by twelve girls from the domestic science classes of Miss May Healy. Those in charge are Mrs. Frank De Bartolo, 6449 Artesian avenue; Mrs. William Heggie, 3118 West 67th street; Mrs. Albin Ekstrom, 6813 Richmond avenue; Mrs. William Garner, 6433 Albany avenue; Mrs. Hokan Toll, 6531 Campbell avenue; Mrs. J. A. Mang, 6508 Francisco avenue; Mrs. J. W. Rea, 6519 Richmond avenue; Mrs. J. D. Malgren, 6616 Richmond avenue, and Mrs. E. A. Lunn, 6356 Albany avenue.

Avalon Park Ladies' Aid Society Will Hold Sale

Members of the Ladies' Aid society of the Avalon Park Community church, 81st street and Dante avenue, will hold a rummage sale next Thursday at 40th and State streets. Mrs. J. J. Moninger, 8019 Dorchester avenue, is chairman of the committee in charge of arrangements for the sale.

The Charm of Beautiful Awnings



Install awnings of our lovely new fabrics. The distinction and charm they confer far outweigh their cost.

Our experts will be glad to co-operate with you in the selection of awnings that will harmonize with the architecture of your building.

Estimates Gladly Furnished

BOYD & GOULD
5813-15 Wentworth Av.
WENTWORTH 2400-01

Subscribe for The Tribune

FOR THAT WELL DRESSED LOOK

BRING YOUR CLOTHES TO US

NEW CASH AND CARRY PRICES

Men's Suits Cleaned and Pressed $1.00

Women's Cloth Coats Dresses (Not Fully Pleated) Cleaned and Pressed $1.50

These Prices at the Following Shops Only

2128 Michigan Ave. *At 22d St.*
400 W. 63d St. *Corner Stewart Ave.*
1350 E. 47th St. *At Lake Park*
6736 Stony Island Av. *At 67th Place*
300 E. Garfield Blvd. *Corner Prairie Ave.*
2231 E. 71st St. *Corner Luella Ave.*
1371 E. 55th St. *At Dorchester Ave.*
2400 E. 75th St. *Corner Yates Ave.*
1122 E. 63d St. *At Greenwood Ave.*
1206 W. 79th St. *At Racine*

6242 Prairie Ave. at 63d St.
Same day service at this address

Prompt Attention to Parcel Post at Above Address

Shops Open from 7:30 A. M. to 9 P. M.

Becker CLEANER and S

Squads, Attention!

There are robbers in an apartment



WILL THE STORY BE THIS?

Gone! Cleaned out completely. A life's accumulation of jewelry, stocks, bonds . . . wiped out in an instant . . . stolen from the insecure strongbox.

OR THIS?

Nothing of value taken. No, sir! We keep our valuables in our own private safe at the *Woodlawn Safety Deposit Company*. Costs only a little over a penny a day.

Woodlawn Safety Deposit Co.

WOODLAWN TRUST & SAVINGS BANK

63rd Street at Woodlawn Ave.
Chicago, Ill.

A New Play-Yard for Baby



KIDDY KAGE is here! "A Safety Zone all its own." It drives baby cares away, makes mother's life about the home an everlasting joy, for in it your baby is happy, safe and contented. Your work becomes a pleasure with Kiddy Kage guarding baby's every move. Instantly arranged, so you may erect it as a play pen or a crib wherever you happen to be—in the house, the yard, out camping or in a hotel. Kiddy Kage folds so compactly that you may take it on trips, so baby has its own bed when traveling.

Natural Finish $6.50



A new auto seat that any mother will surely enjoy having for baby. Will fit on any seat in the car. As illustrated, special, $2.95

Open Tues., Thurs., Sat. Till 10 P. M.

Slumber-land
221 EAST 71ST STREET
2 BLOCKS WEST OF SOUTH SHORE DRIVE
MAIL OR PHONE ORDERS ACCEPTED—MIDWAY 1900

POPPY DAY WILL 'HONOR THE DEAD AND SERVE LIVING'

Legion Auxiliary Will Sell Flowers May 28-29.

"Honor the dead and serve the living."

This phrase embodies the purpose of the memorial poppies which will be sold May 28 and 29 by the Leroy A. McCullough unit of the American Legion auxiliary, according to Mrs. Lenore Essex, unit president.

"On Memorial day, May 30," explains Mrs. Margaret Wahls, "flowers cover the graves of men who died for America. Wherever these men lie, in the cemeteries at home or in the field of the dead overseas, flowers and flags will be placed by reverent hands on the sod beneath which they lie.

"A decade ago there were no wreaths or garlands heaped on the graves in France and Belgium. Raw mounds of earth these graves were then, marked by hurriedly made crosses of wood. The columns of men moving past them into battle had no time to place floral tributes. But nature, great and kindly, cared for those who were returned to earth's breast. Around and over the graves in the shell-churned soil appeared little blossoms of red, looking like drops of heroes' blood. They were wild poppies sprinkled by nature above the graves which man was too engaged to attend. Nature made the poppy the heroes' flower.

"The men who fought in France brought back an indelible picture of the poppies blooming among the graves or about the unburied dead. To them the poppy seemed the natural tribute to a brave man who had fallen for his country. The poppy became the memorial flower for the American Legion and the nation.

"On May 28 and 29 the poppies of France will be brought to Chicago by the Hyde Park unit of the American Legion auxiliary. They will be offered to every one to be worn on the lapel above the heart. It is in the heart of America that our dead lie enshined, no matter where their bodies lie. What would be more appropriate than to wear above the heart on our day of remembrance their own flower—the bright red poppy?

"And the poppies which the auxiliary will offer have been made by the comrades of the dead whom they honor—men who were disabled in the same battles in which the dead gave up their lives. Every penny which is contributed for the poppies will go to the relief of the disabled, their families, and the families of the dead.

"Thus the poppy fills a double mission, honoring the dead and serving the living. Every citizen of Chicago should have one of the little red flowers on his lapel May 28 and 29."

Square post No. 222 of the American Legion and Square unit of the Legion auxiliary have made plans for a busy day of parading and decorating graves of heroes on Memorial day. The chairman of the committee in charge of arrangements for observing the day is Paul Armstrong, past commander.

Members of both organizations will meet at Midway temple at 9 o'clock in the morning to form the parade to Oakwoods cemetery. An army and navy firing squad will be on hand, and a uniformed color guard. The drum and bugle corps will parade and play several numbers. A prominent speaker will be furnished by students of Hyde Park and Englewood High schools. At the close of the service, the auxiliary of the post will decorate the graves with flowers collected and purchased by the pupils of the public schools.

1,000 TRAINING FOR SCHURZ CENTENNIAL



One of the sixty costumed groups ,including 1,000 persons, which will form a part of a gala celebration at Soldiers' field next Sunday is pictured above. The affair, celebrating the 100th anniversary of the birth of Carl Schurz, is called the Schurz Centennial and German-American day celebration. Rehearsals are being held at Armour Square park, 33d street and Shields avenue, under the direction of Z. T. Egardner, director of the park. Front, left to right: Miss Lorraine Thelur, Miss Marion Gohs, Miss Emily Duy and Miss Carmelia Scalise. Rear: Miss Susanna Schmidt, Miss Mary Schmans, Miss Emily Follman, Miss Ellen Schmidt, Miss Sarah Grambalvo, Miss Ruth Nigl, Miss Ruth Johnson and Miss Lucille Herman.
[TRIBUNE Photo.]

BOYS PLAYING AT RIVER WIN A PRIZE



The first prize of $5 in The Tribune's spring picture contest for amateur photographers of the south side was awarded to Rita Le Beau, 6804 Lafayette avenue, for a picture of Donald Le Beau of the same address, and Otis Peterson, Momence, Ill., playing at a river. Mrs. Blanche M. Roberts, 7736 Normal avenue, won the second prize of $3 with a picture of Dorothy M. Roberts feeding a peacock in Lincoln park. The third prize of $2 was awarded to Mrs. James Costelli, 137 Willow avenue, Joliet. Her picture shows, left to right: Billy Criche, her nephew; Irene Smith, Billy's playmate, and Betty Criche, Billy's sister.

Lord Charnwood to Write Biography of Washington

LONDON.— (AP) —Lord Charnwood, author of a biography of Abraham Lincoln, hopes to have a life of George Washington ready for publication in 1932. Meanwhile he will visit the United States to gather data.

ANOTHER STORE TO BE STARTED BY GOLDBLATTS

A new store will be opened in the near future by Goldblatt brothers, now operating four department stores in the outlying districts of Chicago, it was reported at a dinner given for employes of the stores at Rainbo gardens, 4834 North Clark street, last Sunday night. Details were not disclosed by Maurice Goldblatt, member of the firm, who hinted that a fifth store was contemplated.

Present locations are: Chicago and Ashland avenues, Lincoln and Belmont avenues, 47th street and Ashland avenue, and 91st street and Commercial avenue.

Abram N. Pritsker was toastmaster at the dinner, which was attended by more than 2,000 employes of the firm. Speakers were: Municipal Judge Joseph L. McCarthy; Hayes MacFarland, advertising manager of the Herald and Examiner, and F. L. Straus of S. W. Straus & Co.

32 SOUTH SIDE IMPROVEMENTS UP FOR HEARING

Public hearings on thirty-two south side improvements will be held at the city hall next Friday morning, officials of the board of local improvements announced yesterday. Twenty-six of these are water supply pipe systems in new sections, four are paving projects, and two are sewers. Notices to appear at the hearing have been sent to property owners who would be assessed for the improvements.

The board desires approval of paving projects on the following streets:

Forty-first street between Normal avenue and Wallace street.

McVicker avenue between 60th and 63d streets.

Melvina avenue between 60th and 63d streets.

Beverly avenue between 87th street and Hermitage avenue.

Sewers are planned for Cornell avenue between 83d and 82d streets, and East End avenue between 83d and 82d streets.

Party to Help Crippled Children Enjoy Camp

Members of the Christopher School for Crippled Children auxiliary will hold a benefit card Saturday, June 1, to raise money to pay the cost of sending the children to the crippled children's camp at Twin Lakes, Ind., this summer. The party will be held at the Shoreland hotel, 55th street and South Shore drive. Miss Gertrude Farrell, 5710 Blackstone avenue, is chairman of the committee in charge of arrangements. She will be assisted by Mrs. A. B. Beach and Miss Jeanette O'Connell.

Oglesby Parent-Teachers Are Guests at Luncheon

Members of the executive board and chairmen of various committees of the Oglesby school Parent-Teacher association were entertained at a luncheon in the Venetian room of the Southmoor hotel on Thursday, May 9. Table decorations, consisting of daisies, yellow candles and blue candlesticks, carried out the association's colors. Mrs. Katherine Norton, Mrs. Anna Hawkinson and Mrs. Luella McClelland were in charge. A business meeting was held following the luncheon.

GOLDBLATTS DINE EMPLOYES



Goldblatt brothers, owners of four deparment stores, gave a dinner for their employes last Sunday evening. The picture shows the brothers, Left to right: Maurice Goldblatt, Nathan Goldblatt, Louis Goldblatt and Joseph Goldblatt. [TRIBUNE Photo.]

VARIETY OF BARGAINS FOUND BY READERS IN NEIGHBORHOODS

The Tribune will pay $2 for each story of a best bargain obtained in a neighborhood store, printed in the Metropolitan section. Address Bargains, Metropolitan section, The Tribune. Make them short and snappy, writing on only one side of the paper, and print your name and address plainly.

THIS BARGAIN JINGLES.

Chicago, May 14.—Last fall as I was wandering along Halsted street on a window shopping tour, in the window of a second hand shop I spied an old wooden box containing fifteen brass curtain rings. They were badly discolored, but the dealer sold them to me for 25 cents. To carry out the color scheme of my draperies I painted each one a different color and the effect was most pleasing. The rings proved to be of solid brass, worth 25 cents apiece. Every time I hear them jingle I get a real thrill—$3.75 for 25 cents!

MRS. M. JOHNSON.
5622 Sangamon street.

THIS ONE IS FISH STORY.

Chicago, May 13.—The greatest bargain I ever "picked up" was a level-winding, anti-back lash finish reel of one of the most popular makes which I was lucky enough to purchase for $2.50. I bought it at a time when a south side sporting goods store had changed hands and the owner was desirous of selling out, below cost, all stock on hand.

STANLEY MacHATTON.
7546 South Ashland avenue.

REFUSES $5 FOR $1 CURTAINS.

Chicago, May 12.—The best bargain I ever got at a south side store was a pair of silk curtains for $1. They were of such an unusual design that a friend offered me $5 for them.

MRS. A. FRANKS.
6557 South May street.

A BARGAIN IN ERMINE.

Chicago, May 13.—Several years ago I was shopping in a nearby store and chanced to see a large, pillow shaped muff of ermine which I thought was unusually lovely. The clerk almost took my breath away when she told me I might have it for $5. I had three neckpieces made from it and my sisters are enjoying my remarkable bargain with me.

MRS. L. H. MITCHELL.
608 Kentucky street, Gary, Ind.

5,000 Americans Among 2,726,046 in Shanghai

SHANGHAI.—(AP)—Chinese authorities report the population of Shanghai as 2,726,046, of whom 47,760 are foreigners. There are less than 5,000 Americans in the city. French, British, German, Portuguese, Swiss, Italians, and Japanese are numerous.

INSURED
FUR STORAGE
as low as
$1.50
for the Season
Empire Vaults
afford perfect protection to all fur and woolen garments against the hazards of
MOTH
FIRE
THEFT
Every Garment Fumigated Before Being Stored
There Is an Empire Warehouse Near You
Hyde Park
5041 Lake Park Ave.
5147 Cottage Grove Ave.
Woodlawn
1117 East 63rd St.
Kenwood
4716 Cottage Grove Ave.
South Shore
8320 Stony Island Ave.
Oakland
40th St. and Calumet Ave.
Englewood
6156 Wentworth Ave.
Chatham Fields
Branch Office—
8149 Cottage Grove Ave.
EMPIRE WAREHOUSES INC.
PHONE PLAZA 4000

GOODYEAR
SPRING TIRE SALE
FREE
Tire Cover with Each New Tire Purchased
Come In and See Our New South Chicago Store

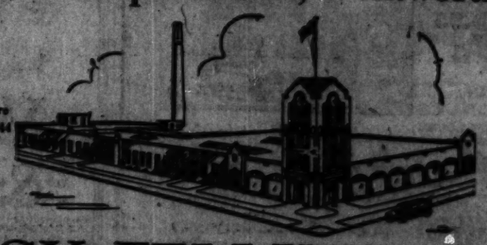
Goodyear Pathfinder Balloons		Goodyear All-Weather Balloons	
29x4.40	$ 5.65	29x4.40	$ 5.20
29x4.50	6.35	29x4.50	5.85
30x4.50	6.60	30x4.50	9.15
30x5.00	8.40	30x5.00	11.35
30x5.77	9.80	29x4.75	12.35
31x5.25	10.10	30x5.25	13.50
31x5.50	11.45	31x5.25	13.65
31x5.69	11.55	31x5.00	12.45
32x6.00	13.20	32x5.00	15.95
		32x6.00	16.45

Goodyear Pathfinders		Goodyear All-Weather	
28x3½ Pathfinder oversize bl.	$ 5.25	28x3½ oversize bl.	$ 5.75
30x3½ Pathfinder regular	4.85	31x6	13.00
31x6	8.90	32x6	12.80
32x6	8.50	33x4½	16.00
33x4½	10.00	30x6	21.45
30x6½	12.25	32x6	23.20
32x6½	13.35		

All Tires Bought During This Sale Mounted Free.
WOODLAWN TIRE & BATTERY SHOP
Store No. 1: Cor. 92nd St. and So. Chicago Ave.
Store No. 2: 2409 East 79th St.
Open Daily 7 A. M. to 9 P. M. Phones { Saginaw 8762
Open Sunday 9 A. M. to 3 P. M. { Regent 4321
A Liberal Trade In Allowance on Your Old Tires

Special PHILCO Radio Sale
Open Every Evening Until 10 o'Clock
Triple Allowance on Your Old Radio or Phonograph This Week
FREE Home Demonstration Installation and Service
Open Every Evening Until 10 o'Clock


Convenient Credit Terms
Small Carrying Charge
Buy Any of These Radio Sets on Credit at South Side's Leading Radio Stores
Sensational Offer!!
You don't find allowances on old radio sets and phonographs anywhere in Chicago to equal the allowance we give you. Investigate! Come in tomorrow and ask about our special allowance which will be made this week only. Our trade allowances are made on all sets except Philco No. 57M. The big sale of Philco sets makes quantities limited and urges immediate action.
The Philco Lowboy Less Tubes $175
This is the famous Philco lowboy nationally advertised and known throughout the world as a wonderful receiving set. Come in and hear it. Ask about our triple trade allowance.
Philco Console No. 86 Less Tubes $157
The No. 86 Philco console is a remarkable set for the money. It is a piece of furniture that you will be proud to have in your home, combined with one of the best radio receivers made. Ask about our triple trade allowance.
Philco Console 57M Complete with Tubes $74.50
Absolutely the greatest value in a radio set ever offered. Has simple lines which make it elegant. Panels are of grained walnut. Has the famous Philco seven tube chassis and Philco super electric power speaker. No trade allowance on this model as our supply is limited. Buy it here and have free installation.
The Philco Highboy as Shown Less Tubes $215
The masterpiece of the cabinet makers craft. The cabinet is made of matched walnut panels and is fitted with an eight tube receiver; power supply; built-in aerial; portable ground; phonograph connections and a Philco electric dynamic speaker. Ask about our triple trade allowance.
AUTHORIZED DEALERS FOR
RCA ATWATER KENT BRUNSWICK
HOWARD PHILCO MAJESTIC ZENITH
AVALON
Radio & Supply Co.
1725 E. 79th St.
So. Shore 4101-4243
H & H
Auto Supply & Radio Co.
6215-17 Cottage Grove Ave.
Midway 2384-2385


KNOW that your furs are safeguarded
Call Birck-Fellinger at Once
Be sure your fine furs are scientifically protected during the summer months. Birck-Fellinger offer the unusual in fur service.
Ours is one of the largest storage vaults in the city. A fur expert is in charge. Every safeguard surrounds your furs. They come out in the fall with renewed beauty and luster . . . ready to put on and wear. We also take care of heavy clothing, rugs and draperies you wish to put away for the summer. Home storage is dangerous . . . often disastrous. The safe thing to do is store them the Birck-Fellinger way.
Birck-Fellinger includes . . . as hundreds of discriminating women know . . . a complete and modern cleaning service on men's and women's apparel; blankets, drapes and rugs. A phone call brings a messenger promptly to your door.
Fur cleaning done by the Birck-Fellinger Company is Guaranteed
Phone, All Departments, Wentworth 5380
Branches
71st and South Shore Drive. Dorchester 1544
55th and the "L" Englewood 2312

Branches
506 E. 47th St. Kenwood 0855
also Homewood, Ill.
BIRCK-FELLINGER CO.
Marquette Road at Indiana Avenue

SCULPTOR TAFT TO QUIT NOTED STUDIO IN FALL

Will Move to New Structure Block Away.

BY ELEANOR GRAFF.

A little enchanted house where many dreams have come true and other dreams are still being dreamed, where romance and sentiment lurk still in the dust in the corners, is about to be razed to make room for a new, modern structure. It is the studio of Lorado Taft, sculptor, which has stood at 6016 Ellis avenue for twenty years and must now make way for a large women's dormitory of the University of Chicago.

The new site, one block directly west on Ingleside avenue, suggested by Mr. Taft for his new studio by the university, has been accepted, and the building and moving will take place late this summer. But even though old home models of Mr. Taft's masterpieces are removed to the new studio, only time can rebuild the charm now existing in the old headquarters, where sliding doors here reveal workman chipping at a large piece of marble already taking shape as a figure, and where little stairways lead here, there, and everywhere lead to other portions of the studio.

Modeled Noted Pieces There.

The first floor of an old brick cottage provided the beginning of Mr. Taft's studio and it was here that he modeled the "Fountain of the Great Lakes," which stands at the south end of the Art institute, and a group of weeping figures called "The Blind," which represent Maeterlinck's play of the same name.

The studio has gradually been enlarged, with rooms added here, an extra floor there, and a basement or two some place else. The original cottage building Mr. Taft expects to move to the new site. It already has an old brick house on it which he plans to utilize for studio purposes also.

It was in the present studio that Mr. Taft dreamed, designed, modeled, and finally carried to completion the "Fountain of Time," at the west end of the Midway; "Black Hawk," the Indian figure on the Rock river, the standing figure of Lincoln at Urbana, and the "Solitude of the Soul," in the Art institute. He has recently completed "Alma Mater" for the University of Illinois, Mr. Taft's own alma mater.

Starts Sculpture Museum.

One of the rooms in Mr. Taft's studio is filled with his collections for a prospective museum, of which he has dreamed for many years. He recounts the fact that many American museums are putting all their reproductions of ancient Greek, Roman, and Italian sculpture into storerooms, and plans for a museum to be filled entirely with sculpture. He has already collected reproductions of the work of Michael Angelo, Donatello, Della Robbia, and the famous Ghiberti gates, and hopes that Chicago will become interested in his museum for the World Fair.

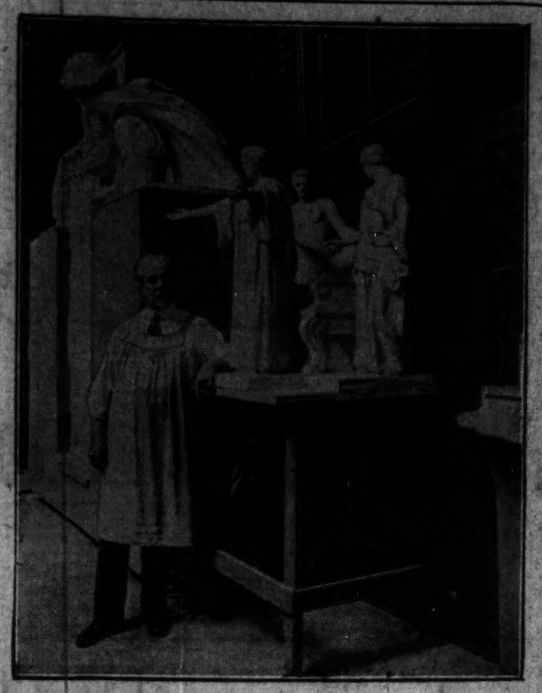
A long table in another room shows the museum in miniature. The museum as he has visualized it will have long corridors with an unobstructed vista, down which can be seen a sculptural record of civilization. Crossing corridors will thus reveal all the work of any period, and the art of ages can then be studied by its country or period.

First of Type in World.

No other museum in the world has been planned in this manner, according to Mr. Taft, whose dream, if realized, will call for a building three blocks long and one block wide.

One of Mr. Taft's pastimes is building what he calls dollhouses. They are planned especially to interest children in the history of sculpture, and several are now reproduced in the Art institute, where he has lectured for forty years. They show the studios of famous sculptors, with their contemporary artists gathering for a consultation or argument, perhaps, and in the studios he has placed miniature replicas of the actual work of these sculptors.

COMPLETING MASTERPIECE



Lorado Taft beside "Alma Mater," which he is completing for the campus of the University of Illinois. This masterpiece probably will be the last major work done by the sculptor in the studio where he has produced nearly all of the figures that have won him fame.
[TRIBUNE Photo.]

PARENT-TEACHER BODY TO SPONSOR SCHOOL PROGRAM

The Parent-Teacher association of the Morrill school will sponsor an entertainment next Thursday and Friday evenings in the school auditorium. Students of the Morrill and neighboring schools attending the Irene Zinter School of Music, Dancing, and Dramatic Art will give the program.

Children taking part include Lolita Claussen, Jane Bryans, Ellen Menard, Alice Carroll, Pauline Geppinger, Arthur Bourque, George Blaha, Madeleine Engelman, Josephine Engelman, Philip Freeman, Dorothy Dorney, Lucille Bobber, Ruth Porter, Mabel Shaffer, Alice Guernsey, Berle Jacobsen, Merle Jacobsen, Ella Mae Hill.

At the meeting of the association last Monday Dr. Jesse R. Gerstley, representing the Illinois Medical society, was the speaker. Z. A. Chandler, principal of the school, also spoke on school legislation at Springfield.

Chicago Women's Ideal Club Holds Election

Mrs. Frank M. Fulton was reelected president of the Chicago Women's Ideal club at a recent meeting. Other officers elected were: first vice president, Mrs. Harry R. Coleman; second vice president, Mrs. James B. Day; recording secretary, Mrs. Charles D. Duncan; corresponding secretary, Mrs. W. Howard Boyce, and treasurer, Mrs. James W. Knox. The directors of the organization are: Mrs. Walter Golden, Mrs. George O'Donnell, Mrs. Edward Crane, Mrs. W. H. Matthias, Mrs. Hugh L. Hunter, Mrs. Harry Peters, Mrs. C. D. Wilcox, and Mrs. Emil J. Gutgell.

BRAINERD GROUP AGAIN PROTESTS TRACK ELEVATION

Demands Rock Island Depress Line.

Members of the Brainerd Improvement association have once more indicated their disapproval of the proposed elevation of the suburban tracks of the Rock Island railroad on 39th street, from Morgan street to Ashland avenue.

After a discussion of the subject at a meeting which was held last week at the Fort Dearborn school auditorium, 50th and Throop streets, the members adopted a resolution recommending the depression of these tracks. The resolution, signed by the members of the organization, will be presented to the officials of the railroad in the near future, according to S. J. Friel, president.

Mr. Friel pointed out that when the officials of the railroad announced their intention of elevating their suburban tracks through this territory the members of the organization entered a formal protest. The elevation of the tracks, he said, would decrease property values in the district and would divide the present Brainerd territory into two distinct sections.

Ald. O. E. Northrup [19th] told the association that he was in favor of depression rather than elevation.

Mr. Friel announced at the meeting that the new street lights which are being installed throughout the 18th and 19th wards at the present time will cover practically the entire Brainerd district. These lights are being installed on all streets from 89th to 95th streets, and from Vincennes to Ashland avenues.

WOMEN TO GIVE NEW WENTWORTH PUPILS A TEST

The Wentworth Parent-Teacher association will sponsor a pre-school examination for all children who are expected to enter the school next September or February. The examination will be held in the school auditorium, 70th and Sangamon streets, on June 7 and June 14.

Mrs. John F. Schlipper, 7015 South Sangamon street, is chairman of a committee of women who will canvass the school district to inform the parents of those children who expect to enter the school to register for the examination.

The committee is composed of the following persons: Mrs. Sidney Hand, Mrs. J. G. Perry, Mrs. S. Williams, Mrs. Charles Vack, Mrs. Joseph Mattingly, Mrs. Earl Harris, Mrs. Richard Fokkens, Mrs. J. P. Pritchard, Mrs. M. Haggerty, Mrs. F. F. Hughes, Mrs. J. G. Braun, Mrs. L. C. Shippley, Mrs. A. W. Becker, Mrs. C. F. Cook, Mrs. J. R. Rheberg, Mrs. J. Handley, Mrs. J. A. Carlberg, Mrs. H. Bonnaat, Mrs. R. Schneider, Mrs. C. Adler, Mrs. J. F. Hornung, Mrs. L. Seber, Mrs. L. Jones, Mrs. J. Anderson, and Mrs. J. H. Ivey.

FUR STORAGE
as Low as $1.50 for the Season
OAKLAND 7300
LINCOLN Warehouse Corp.
4259 Drexel Blvd.

GATELY BROTHERS
THE PEOPLES STORE
ROSELAND 11201-17 Michigan Avenue CHICAGO

All-Silk Natural Pongee
33 Inches Wide — 39c — 12 Momme Weight
First quality Imported Pongee, woven in Japan of pure silk yarn, in natural color, in twelve momme weight, and 33 inches wide, on sale Monday and Tuesday only at 39c a yard—an all-silk fabric at about the price of cotton. Limit twelve yards to a customer.

39-Inch All-Silk Flat Crepe $1.24
Heavy quality (slightly weighted) in an immense range of light, dark and pastel shades and colors, specially priced for Monday and Tuesday only at, the yard,
Silk Section, First Floor.


Rayon Lingerie
Chemise, Step-Ins, Bloomers, Combinations, Choice at 97c
Beautiful styles, fine fabrics, careful making characterize these garments. Full sized. Lock seam. All sizes up to 44. Some extra size step-ins and French panties. Monday and Tuesday only at 97c.
Lingerie Section, Second Floor

Day Dream Face Powder 29c
The powder that stays on but does not cake on. Flesh, white, Rachel. The 50c size, Monday and Tuesday only at 29c.
Toilet Goods Section, First Floor

Silk Frocks
In Gay Prints and Plain Shades Special at $12.75

Styles that prove their newness by the smart details they show in tiered skirts, novel scarf and cape effects used in such varied ways. A few ensembles also are included.
In printed crepes and chiffon, and flat crepes in solid colors.
You'll be delighted with the excellence of the silks, the beauty of the colorful designs and lovely shades. You'll marvel that dresses so fine can be sold for so little as $12.75.
Frock Section, Second Floor


Smart Hats of Felt
Remarkably Priced at $3.49
The newest, smartest features of summer hat fashions are shown in the
Hand blocked lines, long backs and novel trims
of these hats for street, sports and business wear. In white and pastel shades.
Millinery Section, Second Floor

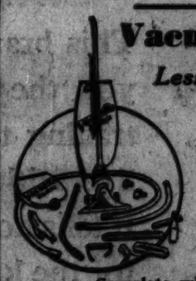
BIG VALUES BRIEFLY TOLD

Picot-Top Silk Hose 99c
Full-fashioned hose in chiffon and service weights, silk from top to toe. Lido Sand, Mystery, Suntan, Sunburn and Breeze shades. 8½ to 10. Monday and Tuesday only at 99c.
Hosiery Section, First Floor

Congoleum Rugs, 9x12 $6.93
Gold Seal brand, all latest patterns, border on all four sides. The $10.75 grade with slight imperfections that do not lessen wear. 9x12 foot size, Monday and Tuesday only at $6.93.
Rug Section, Second Floor

"Kro-flite" Golf Balls 39c
Swift and true as the crow flies. Re-enameled. Monday, Tuesday only at 39c.
Men's Store, Fifth Floor

Women's Kush-In-Eze Comfort Oxfords $3.45
Arch supporting shoes with hand turned flexible soles and military heels, rubber top lift. Of fine black kid. Extra wide—EEE. Sizes 3½ to 10. Monday and Tuesday only at $3.45.
Shoe Section, First Floor

Vacuette Cleaners
Less Than Half Price

Regularly $67.50, Now $29.50
Never Before at This Price
Complete with All Attachments
The 2-in-1 electric cleaner with a full dozen attachments that actually double its usefulness. Also has an extra small bag and handle that convert it into a hand type, powerful cleaner. A host of satisfied users acclaim its efficiency.
Home Utilities Section, Basement.

Hoosierette Play Suits 86c
A boy's playsuit that withstands the hardest usage. Khaki drill, blue cheviot, blue denim. Sizes 2 to 7. Guaranteed not to rip—a new one free if it does. Monday, Tuesday only at 86c.
A Bag of Marbles Free with Each Purchase
Boys' Section, First Floor

Congress Playing Cards 53c
Bridge size, with gold edges. All new designs. Monday and Tuesday only at 53c a deck. Limit two decks.
Stationery Section, First Floor

Big Ben Clocks $1.99
Alarm clocks nationally known for their accuracy and reliability. Monday, Tuesday at $1.99.
Housewares Section, Basement

Mattress Covers Full double bed size, good quality muslin; Monday and Tuesday only at 59c

In the Downstairs Store—Bargain Basement
1049 Sleeveless Silk Frocks
Values That Stand Alone

Printed and Plain Silks — $5.95 — Newest Summer Styles
2 for $11
One and two-piece effects, sports models, suspender styles in two-color combinations, two-tier and flared skirts—all the popular types. Made of printed flat crepes in widest variety of floral, conventional and modernistic designs, in colors vivid or subdued, and of "Sancho" crepe in solid pastel shades. You'll be pleasantly surprised at the high quality of the fabrics used in these dresses, the beautiful designs and colors, at $5.95, 2 for $11.
Misses' Sizes, 13 to 20; Women's Sizes, 36 to 48

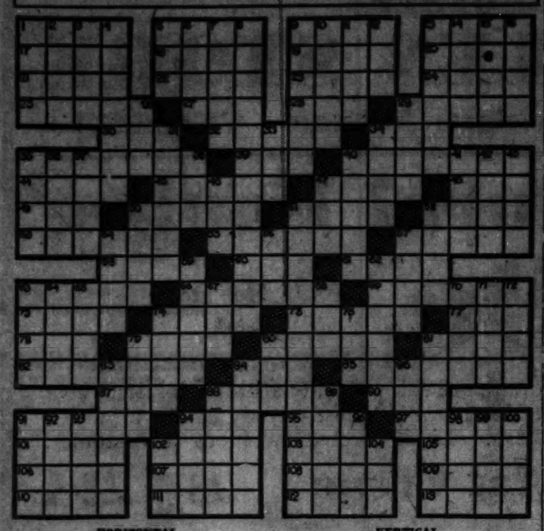
FREE! HOME DEMONSTRATION of the New 7-Tube RADIO with Majestic ELECTRIC-RADIO
New Improved Super-Dynamic SPEAKER

Famous Majestic Console Model 72, in beautiful Louis XVI style walnut cabinet, with diamond matched doors. Has 7 tubes; completely shielded; single dial control and new super-dynamic speaker.
New Low Price $125 Less Tubes
Complete with Tubes, $144
52 WEEKS TO PAY
CONVENIENT CREDIT TERMS GLADLY ARRANGED
Five Small Carrying Charge.
Model No. 71—NEW LOW PRICE
New Majestic, Model 71; Lowboy, in Colonial period style. Beautiful instrument panel of Silver-grain maple. The last word in Majestic radios. Console is completely shielded. $110 Less Tubes; $129.50 Complete with Tubes
H & H AUTO SUPPLY CO.
3215-17 COTTAGE GROVE AVE. Phone Midway 2384

Slashing Price Reductions!
MAKE YOUR OWN TERMS
On the New 7-Tube All-Electric Majestic ELECTRIC-RADIO
New Low Price on Model 72

$125 LESS TUBES
Complete with Tubes $144.50
Nothing Else to Buy
Formerly Sold for $187
This is the famous Majestic that made radio history! Beautiful Louis XVI cabinet—diamond matched doors. Super dynamic speaker—single dial control.
Model 71 Complete with Tubes, $129.50 Nothing Else to Buy
$110 LESS TUBES
FORMERLY PRICED AT $157
FREE Demonstration in Your Home No Obligation to Buy.
PHONE TRIANGLE 5448-49
FOR YOUR CONVENIENCE WE WILL BE OPEN TODAY FROM 1 TO 6 P. M.
800 East 79th Just East of Cottage Grove — Kings RADIO CO. — Open Every Evening Till 10 P. M.
12 Years of Courteous Service

CROSS WORD CORNER



HORIZONTAL.

1—Pace.
5—Halt.
9—Nimble [colloquial].
13—Hill fort [Ir.].
17—Bridge support.
18—Lay pavement.
19—Melody.
20—Color of unbleached muslin.
21—Inactive.
22—Having wings.
23—A color.
24—Tuns.
25—Bird homes.
27—Greek letter.
28—Seed vessel.
29—Change the setting of
30—Auditory organ.
32—Live coal.
34—Large snake.
35—Defamation.
39—Evil.
40—Young tree.
44—Coil.
45—Scruple.
47—Gastronomic entertainment.
48—Hastened.
49—Exist.
50—Of the feet.
51—Omen.
52—Molten rock.
53—Ripe.
55—Creation.
57—Tendon.
58—Duration.
60—Summit.
61—Part of a flower.
62—Seraglio.
66—Crawls.
68—Staggered.
73—Malt liquors.
74—Dressed.
75—Metric measure.
77—Hall!
78—Beverage.
79—Quantity of paper.
80—Overall material.
81—Solemn ratification.
82—Snake.
84—Liquor.
85—Ceramics.
87—Social insect.
88—Dogma.
90—Rodent.
91—Open to view.
94—Unit of resistance [electric].
95—Knots formed in ginning cotton.
96—Leaf of a corolla [botanical].
101—Market.
102—Mixture.
103—Mineral.
105—Auction.
106—Ogler.
107—Indentation.
109—At Sea.
110—Pace of a horse.
111—Facility.
112—Wasting sickness.
113—Views.

VERTICAL.

1—Whirl.
2—Rise and fall of the sea.
3—Fishes.
4—Make believe.
5—Mineral spring.
6—Story.
7—Egg shaped.
8—Walked through.
9—Mined.
10—Previous.
11—External covering.
12—Wild ox.
13—Discloses.
14—High cards.
15—Woody plant.
16—Harm.
26—Sorrowful.
30—Heavy cord.
31—Repurchase.
33—Barrier.
34—Farm building.
36—Was dizzy.
38—Italian coin.
37—Dill.
38—Cardinal color.
40—Wise men.
41—Native name of Persia.
42—Part of a church.
43—To bite, as a rat.
44—Male human.
46—Kind of tree.
50—Smugly neat.
54—Additional.
55—Fruit.
56—Indiana.
59—Digit.
57—Prophet.
58—Scientator.
62—A trembling.
63—Head coverings.
64—Opposite of sweater [nautical].
65—Bring up, as children.
67—Male sheep.
68—Ere.
70—Cripple.
71—Always.
72—Gainsay.
74—Coin.
76—Till.
79—Lease.
80—Grayish brown color.
81—Certifies.
83—Separated.
84—Extreme.
86—Knock lightly.
88—Attenuates.
89—Annoy.
91—Augur.
92—Dell.
93—Garlic.
94—Genus of trees, the true olives.
96—Entreaty.
98—Weed.
99—Medicinal plant.
100—Allows.
102—Poems.
104—Signifying shiftiness.

[Answers on page nine.]

DO YOU KNOW THESE RIVERS?

1—What river was made famous by a boat song?
2—What river is celebrated as "blue"?
3—What river flows through the Grand Canyon?
4—What is the longest river in the world?
5—What river is the largest in volume of water discharged?
6—What river flows near Shakespeare's birthplace?
7—What river is associated with the Alaskan gold rush?
8—Does the St. Lawrence form the northern boundary of Maine?
9—What river forms part of the United States' southern boundary?
10—By how many rivers is Manhattan island bounded?
11—On what river is London?
12—Paris?
13—Rome?
14—Washington, D. C.?
15—Florence, Italy?
16—In what direction does the Nile flow?
17—Which is the longest river in Europe?
18—According to the Greeks, what river flowed around Hades?
19—What river was believed to impart forgetfulness to all who drank its waters?
20—What river was considered sacred by the Egyptians?
21—What is the sacred river of India?
22—In what country is the Yangtse-Kiang?
23—What river joins the Euphrates near its mouth?
24—The crossing of what river is proverbial for momentous decision?
25—What is Ireland's most important river?
26—On what river is Glasgow?
27—What is the second largest river in South America?
28—Is the Orinoco north or south of the Amazon?
29—Does the Hudson river touch any state but New York state?
30—Is New Haven on the Connecticut river?
31—What large city is at the mouth of the Charles?
32—What river separates New Jersey and Pennsylvania?
33—On what river is Richmond, Va.?
34—In what country is the Elbe?
35—Is Pittsburgh on the Ohio river?
36—Where does the Tennessee river empty?
37—What river forms most of the boundary between Georgia and South Carolina?
38—On what river is Liverpool?
39—In what country is the mouth of the Rhine?
40—Does the Susquehanna river touch New York state?
41—In what state does the Missouri river rise?
42—Where does the Colorado river empty?
43—In what part of the world is the Zambesi river?
44—On what river is Cincinnati?
45—Does the Columbia river form part of the boundary between Canada and the United States?
46—In what part of the world is the Ural river?
Of what rivers is it sung:
47—"There's where my heart is turning ever"?
48—"On the banks of the —— far away"?
49—"My Mary's asleep by yon wandering stream"?
50—"There's one more river to cross"?

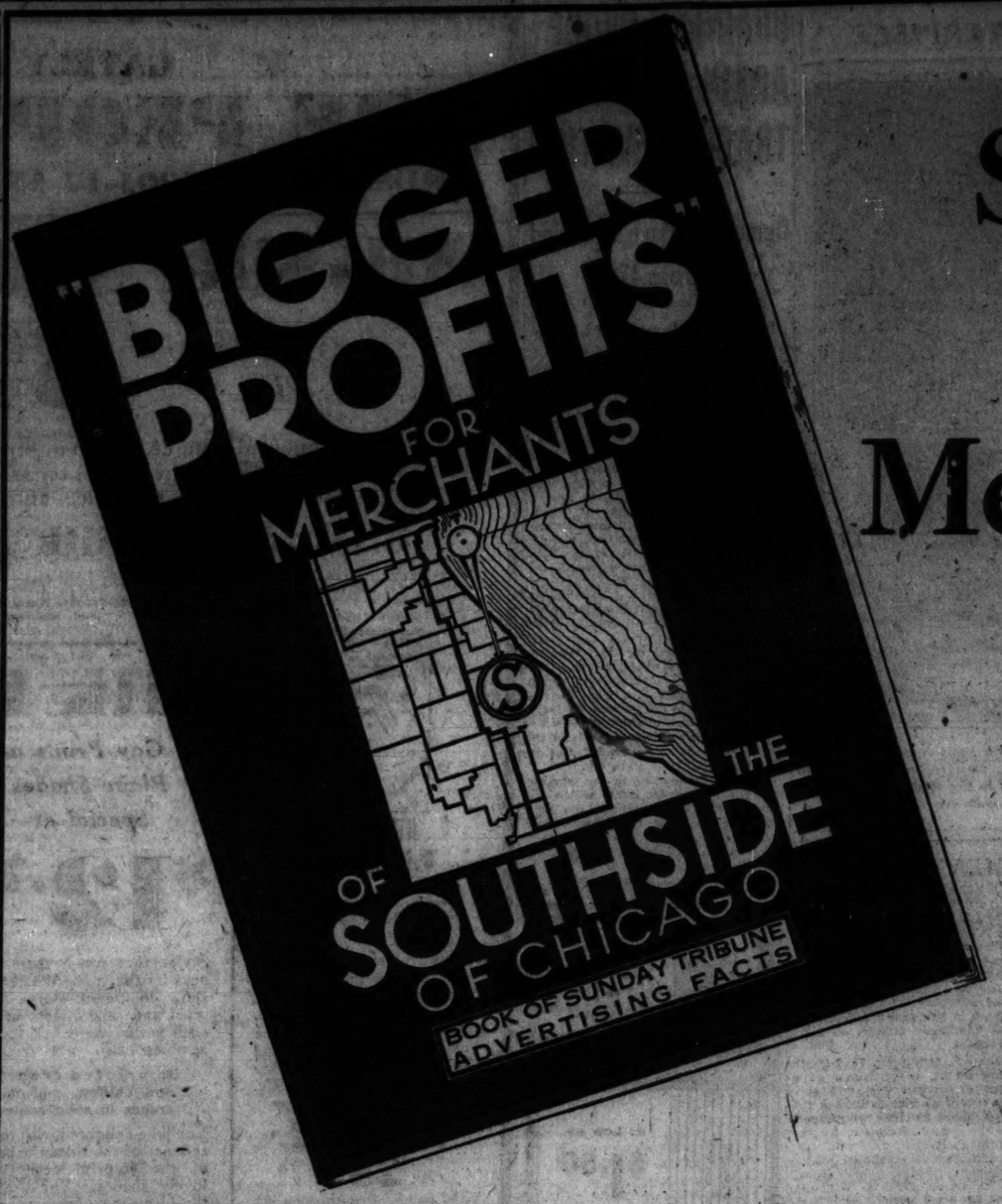
[Answers on page nine.]

Sigma Tau Eta Fraternity Holds Its Spring Dance

Members of the Sigma Tau Eta fraternity held their second annual spring dance last evening at the Wedgewood hotel, 64th street and Woodlawn avenue. John Joyce, 7646 May street, president, was chairman of the committee in charge of arrangements.

Famous SHAMPAY Process
DOES NOT REMOVE ORIGINAL SIZING
Cleanses, raises crushed nap, brightens and prolongs the life of your rug.
EXPERTS ON ORIENTAL AND CHINESE RUGS
Call Oakland 4603
KLEVER SHAMPAY KARPET KLEANERS, Inc.
Cleaners and Dyers
GARMENTS FURS DRAPES
4631 Cottage Grove Ave.


Cherry Red Fox Scarfs
Special, $39.50
Fur storage, cleaning and repairing at special summer prices.
S. MILENBACH & SONS
Furriers
6738 Stony Island Ave.
Fairfax 3155
Open Tues., Thurs., Sat. Evenings



South Side Merchants!

SEND FOR THIS FREE BOOK

Here Are All the Profit-Making Facts About Your Giant Trading Territory

THE Chicago Tribune has just completed a survey of Chicago's great South Side.

SEND FOR YOUR COPY TODAY!

This brand-new 32-page book will reveal to you the amazing profit possibilities of your trading territory. It tells how many families live within the trading radius of your store. It tells how much these families spend in a year for the kind of merchandise or service you are selling. And it explains in detail the new Tribune plan by which you can get a bigger slice of this business, with increased profit and greater return on your investment.

IT'S FREE; NO OBLIGATION

This free book tells all the facts and figures that you'll want to know. It will show you how easy it is to cash in on this new Tribune plan. It will explain how you can place a strong, business pulling offer in the Metropolitan Section that reaches two out of every three families on your side of the city. And it will make clear to you how your advertising, costing only a few dollars—whatever you feel you want to invest—will pay for itself as it goes along and leave you a clear profit.

FILL IN THE COUPON NOW!

"Bigger Profits" will be mailed free of cost to every South Side merchant and retailer who will take the trouble to fill in and mail the coupon. There are no strings attached to this offer, no obligation to you. Simply send the coupon and the Tribune will mail this book postpaid! Fill in the coupon now!

Chicago Sunday Tribune
THE WORLD'S GREATEST NEWSPAPER
Circulation, April, 1929: 1,209,643

Metropolitan Section

CHICAGO TRIBUNE
TRIBUNE TOWER
CHICAGO

Gentlemen: Without obligating me in any way, you may send me a copy of your new free book, "Bigger Profits for Merchants of the South Side of Chicago," as described in your offer in the Metropolitan Section of the Sunday Tribune.

First Name .....

Street Address .....

My Name .....

Kind of Business .....

196 BOYS TAUGHT TO SWIM IN CLASS AT ENGLEWOOD 'Y'

Give Swimmer's Buttons to 102 in School.

One hundred and ninety-six Englewood boys were taught to swim while attending the vacation week swimming classes held at the Englewood Y. M. C. A., 66th street and Union avenue, during the spring vacation. One hundred and two of these boys were awarded the official Y. M. C. A. swimmer's button, which indicates that they have passed the swimmer's test requiring them to swim 50 feet. The Englewood Y. Swimming school is an annual event and one of ten vacation swimming schools conducted by the Y. M. C. A. in Chicago. Reports show that at least a thousand boys have been taught to swim during the recent six days of intensive instruction.

The following boys are among those who passed the Englewood Y swimming test: Simon Kool, Ralph Rusinger, Hybo Schripsema, Jacob Kool, Ben Koosterman, George Vander Veer, John Twenna, Don Johnson, Dick Edgeworth, Jacob Graaf, John Gartland, Jack Cullinan, Bradley Gilbert, Dick Hart, Howard Hunt, Elmer Schuler, William Krugman, Anthony Salvatores, John Oldenberg, Edward Vos, Cornelius Rozema, Roy Keamey, Kenneth Rehder, William Oberg, Alfred Peterson, Francis Devine, Don Glover, William Budnall, James Hall, Howard Kansler, John Mullaskey, William Cottrell, Clark Cottrell, Robert Bales, Elmer Irvine, Harold Sopko, Gene Langston, Robert Hannus, Jack Menard, David Sandstedt, Vernon Peterson, Harold Mitchell, Lubbert Van Dellen, Richard Barz, Albert Smith, John Hurley, Warren Jones, Manor Busher, Francis Herold, Rudolph Hulsenga, Harold Nelson, Thomas Carey, Adelbert Colton, Robert McEwan, John Schraeder, Howard Krasneck, Allen Lee, Lawrence Gunty.

William Hooker Jr., John Piller, Peter Olson, Robert Shepardson, Ray Kaliff, Dick Modery, Howard Bauntank, Gerald Rosema, William Clark, Arthur Sluis, James Nelson, Hans Jorgenson, Harry Jacobson, Carl Wintermeyer, Paul Frederick, Howard Shepardson, Charles Pieler, Ray Graham, Harold Fay, Art Plashn, John Wilton, Joe Bauer, Don De Raab, Robert Hanson, Daniel Murphy, William Walter, Leon Grossman, Lewis Staradum, Edward Sodenquist, Don Wilcox, Edward French, Robert Hornbeck, John Ramey, Jesse Dunwalin, Thomas Gieridon, Fred Brown, James Nisbet, Charles Mayer, Homer Hayes, and Frank Wainwright.

WOMEN VOTERS OF SOUTH SHORE ELECT OFFICERS

Mrs. W. H. Comstock, 2031 East 72 place, was elected president of the South Shore League of Women Voters at a recent meeting in the assembly room of the St. John Methodist Episcopal church, 74th street and Jeffery avenue. Other officer selected were: first vice president, Mrs. Genevieve Birrell; second vice president, Mrs. Charles M. Turton; recording secretary, Mrs. Charles Newton; corresponding secretary, Mrs. W. Howard Boyce, and treasurer, Mrs. J. M. Kurtz. The new directors are: Mrs. A. P. Anderson, Mrs. R. L. Barry, Mrs. Charles Birrell, Mrs. L. D. Cook, Mrs. C. A. Geiger, Mrs. S. L. Katz, Mrs. E. H. Lang, and Mrs. George W. Payson.

Fiske Graduating Class Attends P.-T. Group Meet

Boys and girls in the graduating class and their parents were the special guests at the meeting of the Fiske Parent-Teacher's association Monday afternoon in the school auditorium, 62d street and Ingleside avenue. "Colorado" was the subject of an illustrated lecture by Mrs. E. Tolman East, the principal speaker. A musical program was presented by the members of the graduating class.

P.-T. Association Discusses Paper on Habit Formation

"Habit Formation," a paper written by Mrs. Robert Hann, was the subject for a round table discussion at the meeting of the Walter Scott Parent-Teacher association Thursday afternoon in the assembly hall of the school, 64th street and Blackstone avenue.

"JULIUS CAESAR" STAGED AT BOWEN HIGH



Members of the second year English classes of Bowen High school presented Shakespeare's tragedy, "Julius Caesar," recently in the school auditorium, 88th street and Manistee avenue. The picture shows William Owens as Brutus and Sam Frank as Caesar. Others in the picture are Miss Martha Demkovitz, Miss Rose Warsaw, Miss Pauline Stellar, Miss Fleta Deece, Miss Jessie White, Miss Helen Wright Miss Dorothy Gloser, Miss Alice Johnson, Philip Pouczuk, Delbert Bueschel, Edward Police, Paul Seheider, Ed Lewandowski, Stephan Szotik, Alfred Brokop, and Harold Reuss. [TRIBUNE Photo]

STREET LIGHTS FOR CLEARING IN NEXT MONTH

Welfare Assn. Seeks Rapid Transit.

Street lights in the Clearing district will be installed within the next 30 days due to efforts of the Clearing Welfare association made through Ald. Thomas Burns. This association has already secured improvements in the way of streets and sewers in the four years of its organization. The next project, according to M. A. Seymour, a member of the board of directors, will be a system of rapid transit.

At a recent business meeting of the association the following officers were elected: Charles Olsen, president; Albert Seifin, vice president; George Harris, secretary, and Harold Hill, treasurer. These officers, with the four ex-presidents of the association, form the board of directors. Former presidents are Mr. Seymour, Arthur Dullinger, Robert Crane, and Albert H. Farwell.

District 25 Years Old.

The district of Clearing itself is 25 years old, but only within the last four or five years has it been an organized and populated community. A quarter of a century ago railroad officials thought they were going into the country when they first situated a railroad transfer yard there. It was known as the clearing yard, hence the present name of the district, but as such it was a failure. The large circular track built for the purpose is still there, but is overgrown with trees and underbrush.

The hump yard with gravity switching was then installed and at this time the Clearing Land association acquired several thousand acres of land. However, for many years improvements came slowly until H. H. Porter took over the association and laid out the present industrial district, providing direct railroad service to all the factories situated there. There are now 105 factories and 15 railroad trunk lines in Clearing.

Open Residential District.

The residential district for persons connected with the factories was then laid out and a little more than four years ago the people moved out and took possession of homes and property. At first, existence was dull and unorganized, especially since the district was so far from Chicago's downtown, and since transportation was by street car only.

At that time a group of citizens organized the Clearing Welfare association, which provided for social gatherings and built up community interest and spirit. Out of the welfare association has been formed a baseball team, a Boy Scout troop, Girl Scouts, and a Clearing Women's club which is a member of the Chicago federation. Mr. Seymour was the first president of the association, which meets regularly at the Stickney town hall through the courtesy of officials of Stickney township, including Timothy Mahoney, Charles Kluck and Charles Sahs, all of whom are active workers in the welfare association.

TEA FOR MOTHERS



Mrs. Evelyn Flynn, 6105 Campbell avenue, is in charge of the arrangements for a tea which will be given by the members of the Theta Phi Gamma sorority this afternoon. Each member will bring her mother as a special guest.

NEW OFFICERS OF MOTHERS' CLUB TO BE INSTALLED

New officers of the Mount Carmel Mothers' club will be installed at the organization's annual spring luncheon Saturday, May 25, at the Windemere East hotel, 1642 East 56th street. Mrs. Thomas H. Allison, 7646 Kingston avenue, is chairman of the committee in charge of arrangements for the affair.

The new officers are: President, Mrs. Michael Scanlon; first vice president, Mrs. M. J. McCarthy; second vice president, Mrs. Thomas Flynn; third vice president, Mrs. William E. Sprague; treasurer, Mrs. James Lynch; financial secretary, Mrs. F. A. Kelly; corresponding secretary, Mrs. J. M. O'Leary, and recording secretary, Mrs. D. D. Keating.

ATTACK BILL TO BAN RESTRICTION CLAUSE IN DEED

Peril to Values Cited by Federation.

A meeting of the South Side Federation of Improvement Associations was held recently in Brooks hall, 71st street and South Park avenue, at which time the house bill No. 405, referring to the restriction against occupying land because of race, color, or religion, was discussed.

The unanimous decision was to fight the bill to the utmost. The bill provides that no deed for the conveyance of land shall be valid if restrictions on the occupancy because of the above reasons are included.

Cite Menace to Values.

The general opinion of members of the association was that if the bars were let down for the entry into its territory of undesirable persons the effect upon property values would be disastrous. The real issue, they said, is whether persons who have struggled to own their own homes shall retain the right to protect these homes against deterioration in value.

The information recently gathered by the various neighborhood improvement associations regarding tax revaluations was also discussed.

Propose to Meet in Schools.

It was decided to ask H. Wallace Caldwell, president of the school board, for the privilege of using schools for meetings of improvement associations.

Officers of the association are: W. R. Wendland, 5211 St. Lawrence avenue, president; Gerald H. Voss, 1339 West 73d street, vice president; J. C. Tufo, 637 East 57th place, secretary, and W. F. Taylor, 7000 Rhodes avenue, treasurer.

Bradwell Parent-Teacher Group Elects Officers

Mrs. George West, 7345 Saginaw avenue, was elected president of the Bradwell Parent-Teacher association at a recent meeting in the school auditorium, 77th street and Burnham avenue. Other officers elected were: Vice president, Mrs. J. F. Boehm; secretary, Mrs. A. A. Bacon, and treasurer, Mrs. J. J. Coss. Mrs. J. W. Morgan and Miss Mary E. Gould were named directors of the organization, while Mrs. J. H. Sawyer was appointed as program chairman.

WOLFE EXPLAINS TERMS OF BILL ON RESURFACING

Sends Letter to Improvement Associations.

What south side property owners may expect in the matter of resurfacing streets by special assessment according to the plan of Richard W. Wolfe, commissioner of public works, was outlined in a message sent to more than 100 improvement clubs of that district last Wednesday.

"To relieve the property owners from the heavy expense of an entirely new street, the following plan is presented," the commissioner said:

"If the citizens owning property fronting on a macadam street desire to have the street resurfaced and will make application to the commissioner of public works for such resurfacing, indicating that they will pay the cost, the commissioner will cause a careful estimate of the cost of the resurfacing to be made.

"This estimate will be furnished the citizens, and if they will collect the funds and deposit the same with the city, a permit will be issued for the street so designated to be resurfaced.

"The asphaltic mixture will be sold to the citizens by the city asphalt plants at the price of $16 per ton delivered on the job, which is the actual cost of production and the amount charged the vehicle tax division.

"A certified statement will be prepared covering the weight of the mixture delivered and used, and the exact expense of labor in connection with the resurfacing work. If there is a balance due the citizens it will be refunded. There will be no charge for general supervision or use of equipment, and the citizens will secure a resurfaced street for the bare cost of materials and actual cost of labor.

"The cost of the work is approximately $5.50 per square yard of pavement laid. Depending on conditions, the cost per front foot to the property owner on each side of a 30 foot street will be from $4.10 to $6."

Calumet Harbor Plans Told to 8th Ward Business Men

"Calumet Harbor" was the subject of an address by Elmer J. Schnackenberg, representative of the 13th senatorial district, at a meeting of the 8th Ward Business Men's association Monday at the Ingleside Avenue Methodist church, 75th street and Ingleside avenue.

Dr. Leo J. Frachtenberg Gives Talk on Palestine

Dr. Leo J. Frachtenberg, executive director of the United Palestine appeal for the midwest region, was the principal speaker at the Friday evening services of the Oir-Chodash congregation, 702 Englewood avenue. "The Greatest Romance in History" was his subject.

BUY-NEAR-HOME MONTH PLANNED IN CHICAGO LAWN

Street Light Demand Being Framed.

Residents of the Chicago Lawn district will be particularly encouraged during June to patronize the business houses in the neighborhood, according to plans for a campaign by the Chicago Lawn Business association.

A meeting of business men in the association was held Tuesday night at 6420 South Kedzie avenue to complete the plans. A meeting of property owners of the district was held at the same place Thursday night, sponsored by the Chicago Lawn Business association. The purpose of the latter was to ascertain the proportion of property owners interested in securing adequate street lighting for the district.

Only Two Blocks Well Lighted.

In the entire Chicago Lawn district, which extends from South California avenue to Central Park avenue and from 59th street to 67th street, only two blocks are completely lighted. The others, according to Mr. Weiss, have poles here and there, many of which have never been wired, and others with the light bulbs broken.

Officers of the Chicago Lawn Business association are: Mr. Weiss, president; George Weyland, business manager; Edward B. Clinton, vice president; John M. Kelley, treasurer; A. G. Connors, recording secretary; and G. A. Stege Jr., corresponding secretary. The board of directors includes: Edward Trost, J. W. Belt, E. B. Clinton, A. Mohr, R. J. Snyder, B. Weiser, J. H. Grenier, Samuel Weiss, and John M. Kelley.

The advisory committee is composed of: Dr. B. Aron, J. Anshel, M. Ast, F. P. Dizon, S. Estren, B. J. Glidewell, S. Kahn, J. H. Maier, Fred G. Ryan, E. H. Field, and A. Weinberg.

Plan Fourth of July Parade.

The Chicago Lawn Business association was organized nine months ago by Mr. Weiss and since that time it has grown to a membership of 150 firms, almost all of which have joined in the campaign for better business. The campaign will start late in May and the tentative date for its close has been set for July 4. A large parade with a band and floats from each of the business houses represented will be held on that day.

LODGE GIVES MAY PARTY AND DANCE AT COUNCIL HALL

Mrs. C. O. Engelman, 8930 Paulina street, was in charge of the arrangements for the May party and dance given by the Peres council, No. 10, Ladies of Isabella, Friday evening, at the Peres club house, Marquette road and May street. The following persons assisted Mrs. Engleman: Miss Marcella Schmitz, 6436 Paulina street; Miss Winifred Mahoney, 1759 West 59th street; Miss Rita Lubben, 6008 Hermitage avenue; Miss Hannah Weibel, 8026 Marshfield avenue; Miss Florence Taylor, 7836 Emerald avenue; Miss Eleanor Myer, 5921 Wood street; Miss Mary Conroy, 6150 Spaulding avenue; Mrs. Eva Johnson, 321 Swan street, and Mrs. Hazel Jager, 5427 Justine street.

Mrs. E. G. Clem Is Head of World Service Guild

Mrs. E. G. Clem, 7154 Essex avenue, was elected president of the World Service guild of the South Shore Presbyterian church at a meeting of the organization held last week in the auditorium of the church, 3124 East 74th street. Other officers elected were: Vice president, Mrs. C. E. Gahagan, 7737 Coles; secretary, Mrs. D. W. Scarbor, 7311 Phillips avenue, and treasurer, Mrs. Olive Ford, 2784 East 77th street.

Englewood Principal to Address Civic Group

"Englewood High School's Relation to the Community" will be the subject of an address by Daniel O'Hearn, principal of the school, at a meeting of the newly organized Princeton Improvement association tomorrow evening in the Englewood auditorium, 826 street and Stewart avenue.

Trunk Bargains
5-Ply Fibre Wardrobe
Full Size $15.00

ELI
2020 S. State Street

REASONS WHY
It Will Pay You to Trade at Grogan's

VERY BEST FRESH CREAMERY BUTTER
Per lb. only..... 45c
JELLO
3 Packages..... 22c
DR. PRICE'S BAKING POWDER
25c Cans for.... 19c
AMERICAN FAMILY SOAP
10 Bars for..... 59c

PURE GRANULATED SUGAR
In White Cloth Bags, 10 Lbs. only 53c
RED CROSS MACARONI OR SPAGHETTI
3 Packages..... 19c
KITCHEN KLENZER
3 Cans Only..... 14c
BUDWEISER FAMOUS MALT SYRUP
Per Can..... 53c

Cash & Carry Prices for All Next Week
Remember you can make your week end purchases at our markets on Saturdays at the same low prices as you can tomorrow—Monday.

GROGAN'S
Better Meats for Less Money

SWIFT'S PREMIUM SLICED BACON
Per Lb. 35c
SHORT LEGS OF FINEST MILK FED VEAL
Per Lb. 32c
OUR BEST SMOKED HAMS
10 to 14 lbs. each. Per Lb..... 28c
SHORT LEGS OF FINEST SPRING LAMB
Per Lb. 35c

BEST NATIVE POT ROAST
Per Lb. 30c
FRESH MEATY SPARE RIBS
Per Lb. 15c
LEAN PORK SHOULDER ROAST
Per Lb. 18c
SWIFT'S PREMIUM FRANKFURTERS
Per Lb. 28c

CORNED BEEF
The name is the same no matter where you buy it. But oh, what a difference in the Quality, in the Flavor and in the Taste! Grogan's Corned Beef is cut from young Native Beef and is cured by ourselves in a way entirely different from the ordinary way used in other markets. It is our own special cure and there is no Corned Beef in Chicago like it. It is mild, sweet and tender, with a delicious flavor that is sure to please.

Our Very Best Coffee, per lb., 45c
This Coffee is Fresh Roasted and has a taste that is perfect. No matter how much more you pay, you cannot buy better coffee.

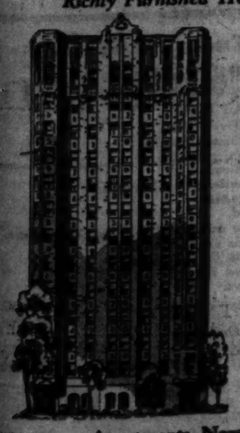
GROGAN'S South Side Markets, many of them in the same location over 20 years, is ample proof that Our Policy of Quality, with sixteen ounces to the pound, PAYS.

6700-02 Wentworth Av.
600-602 E. 75th St.
1012 E. 79th St.
2652 E. 79th St.
2325 E. 72nd St.
1617-1619 E. 60th St.
439 E. 71st St.
8206 Stony Island Ave.
825 E. 53th St.
8938 Cottage Grove Ave.
1003-1005 E. 63th St.
7219 Greenwood Ave.
7302-04 Vincennes Ave.
320 W. 32nd St.
7706 S. Halsted St.
8526 S. Halsted St.
8226 S. Ashland Ave.
7002 Stony Island Ave.
8324-26 S. Ashland Av.
5007 Racine Ave.
856 W. 47th, Cor. Union
8235-37 S. Aberdeen St.
1245 W. 79th St.
1222 W. 69th St.
8911 Lowe St.
South Bend Highland Park Bloomington Kenosha Lincoln

AMAZING ALLOWANCE!
This Week on Pianos, Radios, Phonographs
Let us take your old phonograph, radio, etc., off your hands. We are allowing a very liberal price for them this week on the purchase of the new Screen-Grid.
ATWATER KENT RADIO

In Cabinets
The best of American cabinet makers—famous for sound design and sincere workmanship—are co-operating to meet the demand for Atwater Kent Screen-Grid Radio in fine cabinets like these.
$163.00 and up
Table Model
$88 Less Tubes
Complete with Electric-Dynamic Table Speaker
$146.50
A most liberal allowance for your old piano, phonograph or musical instrument.
HYDE PARK MUSIC SHOP
Phone Fairfax 5000 1501 East 53rd St. Open Every Evening

ANNOUNCING
New Addition
Parkland Hotel
1550 E. 63d St.
At Stony Island
Overlooking Jackson Park, Golf, Beach, Tennis
100 Rooms with Private Bath, Both Tub and Shower
Upper Floor Rooms, $10 Week
Luxuriously furnished by Marshall Field & Co. All quiet, outside rooms.
Within one block of "L," I. C., surface cars, and buses.
And, in addition, the finest room value in Chicago, absolutely guaranteed.
Inspection Invited

Cornell Towers
Richly Furnished Hotel Apartments

Our apartments appeal particularly to women—for their delicate beauty and the exquisite taste used in decoration.
One Block to Hyde Park Boulevard
OVERLOOKING LAKE MICHIGAN
Near Jackson Park's
Golf Courses
Bridle Paths
Tennis Courts
Bathing Beaches
Apartments Now Available:
TWO ROOMS—Large living room; dinette and kitchenette. Twin insdor beds—$115 to $155 per month.
THREE ROOMS—Bedroom, dinette-kitchenette, large living room, with insdor bed and four large closets—$159 to $235.
9 MINUTES TO LOOP BY I. C. ELECTRIC
ONE BLOCK TO MOTOR COACHES AND SURFACE LINES
Cornell at 54th St. Phone Plaza 5400

COMPLETE BUILDING SERVICE
Residential and Industrial
REMODELING
Let Us Solve Your Building Problems
We Do the Job Complete
We are well equipped to handle any repairs or alterations and will furnish an estimate without obligation to you.


Phone for An Experienced Estimator
Reasonable Terms Extended Payments
Alterations
Attic Work
Brick Garages
Foundations
Painting
Plumbing
Porches
Remodeling
Roofing
Store Fronts
Sun Porches
Tile Work
8052 South Park Ave.
Phone Triangle 4600
CARLSON & BERGGREN CO. CARPENTERS & GENERAL CONTRACTORS
Clip this ad and check items listed above in which you are interested.
NAME .....
ADDRESS .....

THREE STATIONS SEEK BANDS FOR WORLD PROGRAMS

Ready to Spend Millions for Broadcasts.

WASHINGTON, D. C.—Three projects for broadcasting from the United States to the rest of the world were outlined recently to the federal radio commission by those seeking short-wave channels for this purpose. The most ambitious of these was by the interests which recently bought Station WRNY in New York.

Chester W. Cuthell, president of the station, seeking six transoceanic short wave channels told the commission that the group which he represents proposes to embark upon an international plan of world-wide good will broadcasting. He said they had already expended $150,000 and are prepared to spend $2,000,000 or more in furtherance of the gigantic plan to sell the United States to the world.

Mr. Cuthell said that "much prejudice against America is being evidenced in trade circles in South America, China, and other countries" and that "Great Britain and Germany are making great inroads on this trade."

Others Want Channels.

Authority to establish transoceanic radio stations for the rebroadcasting and interchange of programs with foreign countries by means of short waves was also requested by Dr. Leon Levy, president of the Universal Broadcasting company, operating Station WCAU, in Philadelphia, and secretary-treasurer of the Columbia system, and G. W. Alexander, executive manager of the Pacific Western Broadcasting federation of Pasadena, Cal.

Dr. Levy told the commission that his station was to be used for the transoceanic transmission primarily of WCAU programs originating in Philadelphia, the transmitter to be located 18 miles from the center of the city.

He said that last year preliminary negotiations were undertaken with broadcasting stations in France and Germany. If the application for the four short wave channels is granted, the Philadelphia station would be ready to begin operation with six months.

Ready to Spend Millions.

Mr. Alexander said the Pacific Western federation plans a radio project, both broadcasting and short-wave rebroadcasting, which will involve an expenditure of $5,500,000 with the equipment alone to cost $135,000. Work already has begun on KPWF, at Los Angeles, the 50,000 watt broadcasting station, which, under the construction permit granted by the commission, must be completed by Dec. 31. Mr. Alexander said the arrangements now are being made with "119 different countries and provinces in connection with relay broadcasting and services and for continental rebroadcasting of the programs of Station KPWF." China, Japan and other countries in the Pacific would be the special objectives.

Mr. Alexander stated the federation is made up of civic, social, cultural, educational and religious organizations of California, Arizona and Nevada, and is a non-profit making benevolent organization. Ray Lyman Wilbur, secretary of the interior, he said, is vice president of the corporation, and W. Bertram Stevens, bishop of Los Angeles diocese of the Episcopal church, is president.

Good Will Program.

Although dedicated primarily to the promoting of aviation, the new owners of Station WRNY, in New York, propose to make it the key station in one of the most pretentious projects yet undertaken of promoting good will between the United States and foreign countries. Despite the fact that the federal radio commission has had numerous international projects put before it, the presentation made by Mr. Cuthell, who is also general counsel for the Curtiss aviation interests, Walter S. Lemmon, general manager of Station WRNY, Capt. R. H. Marriott, radio engineer, and William H. White Jr., Washington associate of Mr. Cuthell, was unusual in many respects.

It unfolded to the commission, a world wide good will undertaking on the part of American business interests which a few years ago would doubtless have been considered visionary and fantastic in the extreme. Yet with the aid of short waves, the commission was assured by Capt. Marriott that the plan is today mechanically feasible, although admittedly in an experimental stage, and can be done if the radio control body will grant the use of the six short wave channels applied for by the New York group.

Briefly, the idea is through Station WEXAL, the short wave transmitter attached to Station WRNY, to broadcast programs simultaneously to Central and South America, to European countries, such as England, France, and Germany, and to countries as far away as Japan, China, and Australia. These programs would be made up of the best type of music and include our foremost public speakers.

It is just possible that they might be sponsored from time to time by large interests or advertisers just as are the chain programs we hear nightly in this country. A novel feature, however, would be a reciprocal arrangement for broadcasting programs from foreign countries to the United States. It takes no great amount of imagination to think of the interest which might be aroused in radio listeners if it were announced that tomorrow night we would hear a program originating in China.

Revised Lists of Radio Stations Has Been Delayed

The revised radio call lists which were to have been distributed by the federal radio commission on May 1, will not be compiled for some time yet, according to a commission announcement. The delay is mainly due to the lack of organization of the commission. Further announcement will be made when the list is available.

Plan Hike June 3.

The South Shore Y. F. A. is planning a hike from Niles Center to Morton Grove on June 3. President S. M. Landsman is in charge of reservations.

Inside the Loud Speaker

BY QUIN RYAN.

It is the Fourth of July, in 1922, about five o'clock in the afternoon. From outside your window come the pop and roar of firecrackers and the shouts of small boys—and from your loud speaker comes the announcement that the Dempsey-Gibbons fight is now going to be broadcast from Shelby, Montana.

ANNOUNCER — Hello, ladies and gentlemen. We've come out here to the end of the world, today, you and I, to see what promises to be a great scrap, even though all the odds favor the champion, Jack Dempsey. It will be a miracle if Tommy Gibbons, his St. Paul challenger, can stand the gaff for the full fifteen rounds.

Referee Dougherty has the men in the center of the ring now giving them their instructions. Now they're going back to their corners. Jack Kearns is patting Dempsey on the back, and Eddie Kane is whispering words of counsel in Tommy's ear.

There's the whistle! Seconds out of the ring! Thirty seconds to go now, and the fight will start. Shelby's holiday is almost complete!

There's the gong! Round one is starting! Both men are coming out of their corners speedily. They've reached the center of the ring and—Dempsey is tearing in! Wow! Dempsey drove a left hook into Tom's ribs. Gibbons is dancing away, with Jack moving after him. No, they've clinched, with Gibbons doing the grabbing. Referee Daugherty has broken them up, and Jack is up on his toes showing just as much speed as Tommy. O, O! There's a pair of lefts, plunk, plunk, into Gibbons' ribs, and Gibbons backs up—no! he's coming back and—Zowie! He plants a long, raspy right hander square on Dempsey's mouth. Now look at the champion! He's tearing in and hurling rights and lefts at the challenger's body, with Gibbons moving his arms up and down to protect himself. Oooohh! Wow! Dempsey smacked Gibbons three times with lefts to the body. He's hitting him! Gibbons is taking it! Now they're sparring cautiously—Gibbons is watching that left hand of the champion's, and now—One! Two! Gibbons cracks Dempsey twice on the mouth with lefts. Jack is right back with a hard left to Gibbons' jaw.

Jack is getting in a lot of punishment with that left. O! Gibbons sent a hard right to Dempsey's wind and now they're clinching, with Dempsey wrestling Gibbons all over the ring. Now they're breaking, sparring. Ummhh! Gibbons sends that left again at the champion's mouth, and now a right—a hard one—to Jack's ear. Dempsey is coming back with an avalanche of gloves. He's fighting like a fiend! Gibbons is holding on again—they're in a clinch, and again Dempsey is wrestling Gibbons around the ring. Now they're apart and—Ow! Gibbons gets that left over again, this time to Dempsey's chin. Clinch again! Dempsey is working on Tommy's body during the clinches! Now they're breaking up, and sparring. Dempsey just missed a hard right hander to the heart. Now—Gong!

That's the end of round one, ladies and gentlemen. The first round, if we have to render a decision, goes to the champion by a wide margin.

Shelby is liking its first fight. The crowd was on its feet during most of the first round, yelling and screaming like any eastern fight audience. There's the whistle for the start of the second. The seconds are scampering out of the ring. (Gong!)

Round two! Jack and Tommy got to the middle of the ring in a hurry this time again. O! Gibbons missed a left to Jack's head, and he goes into a clinch. They're pushing and pulling in the clinch, and Gibbons sneaks over two rights to Jack's head. Now they've broken—they're sparring—and again Gibbons goes into a clinch to avoid Jack's infighting. Dempsey is tearing in, in the usual fashion, working on Gibbons' body.

Gibbons is backing away from those body punches! They hurt! Uppp! Tommy cracked Jack with a sharp left to the face. Ummmh! Gibbons landed again, this time to the champion's wind—Ohh! Jack comes right back and socks Gibbons with a hard right on the ear. They've rushed into a clinch again. Gibbons is holding on—and—Ohhh! Dempsey drove an awful right to Tommy's heart and the challenger's face twisted. Now a left hook! But Tommy's taking it and he's coming back for more! Zowie! Gibbons landed a left to the chin, and Jack felt it! It dropped him back on his heels.

They're fighting now, and both men missed with lefts. Ow! Ohhhh! Gibbons staggered him that time. He drove a left to the chin that had Jack wobbly for a minute—now they've rushed into a clinch and—Ohh! Dempsey drives in two hard right handers to the heart! Gibbons is holding on again, and Dempsey is beating him about the body with lefts and rights. Jack's got all the better of the clinches—(Gong!)

Interlude. Eleven more rounds have gone by, but Gibbons is still on his feet! Dempsey, despairing, punches, pounds, and pummels in vain. Gibbons will not go down. And into the fourteenth round they go . . . and once more we hear the story of our announcer.

Dempsey still has plenty of pep as he comes up to scratch for the fourteenth round. He rushed out across the ring and drew Gibbons into a clinch, and is beating him with rights and lefts around the body. Gibbons is only too glad to hold on. Dempsey has given Tommy nearly everything he has in the way of body punishment, but the challenger is still holding on grimly. He seems determined to last out the full fifteen rounds. Daugherty can't get 'em apart. Dempsey is keeping up his fusillade of blows. There's no stopping him. Gibbons is punched out, it seems, and he is taking everything the champion gives him without a murmur. Wuuup! Gibbons stuck out a left to Jack's face, and Jack comes back with more body blows. Clinch again!

Now Jack is rushing Tommy against the ropes and pouring them into him, rights and lefts, rights and lefts to the body, to the head, anywhere he can land 'em. But Tommy stays on his feet. The Dempsey punches cannot put him down! Ow! Jack drives a hard right hander to Gibbons' wind, and the crowd hoots—they think it's low. Zowie! Tommy tries with a left to the ear and lands, and they've clinched again! Jim Daugherty can't break 'em apart. Dempsey is beating Gibbons around the kidneys. They've clinched again and—Ow! Jack lands a hard right on Gibbons' face—and another!—and another! Clinch again! It's Tommy who's pushing this time—he's backing Dempsey into a neutral corner, but Jack—Ow! Jack drives him back with that right hand—one, two, three! Three right handers to Gibbons' head. Now Tommy is hanging on again! Ummh! Gibbons lands a left on Dempsey's head, and—Ohh! So does Dempsey—a smashing left to Gibbons' face. They—[Gong!]

There's the bell. I'll open the door now and let you hear that crowd. They're cheering Gibbons, cheering him for the game stand he's making against Dempsey. Cushions are flying all about the arena, and everybody's on their feet. There's only one more round, and it looks as if Gibbons will last it out. This gang's amazed. Here's the only man that lasted this way against the champion. Gibbons is pretty badly mussed up over there in his corner—his cheeks and mouth are swollen. Dempsey is bleeding from two cuts around the eyes, but is otherwise O. K. Both men are badly winded, but Gibbons is in the worst shape. Nevertheless, he has more endurance and stamina than any fighter the champion has ever faced!

There's the whistle! Seconds out of the ring for the last time. The fifteenth and last round of the fight is about to start! [Gong!]

Round fifteen! Dempsey is driving Gibbons around the ring with rights and lefts. He's determined to end it with a punch! Gibbons is clinching! Now they're broken, and Dempsey is chasing Gibbons, trying with lefts to the head. He's short. Now Dempsey has worked him to the ropes, and—Oh! Dempsey drives home rights and lefts to the body, to the head!—Tommy is wobbling. He's tying up the champions arms in a clinch. Gibbons is holding on, and Dempsey can't get his arms free for a good punch. Now Daugherty pulls them apart, but Gibbons goes right back into another clinch. They're breaking—Wow! Dempsey just missed an awful right to the face—Gibbons bobbed his head and saved himself. They're clinching again—come on, break 'em apart. Ow! Dempsey is beating Tommy about the head with both hands. Gibbons is staggering around the ring with Dempsey after him. Gibbons is going to stick it out! Ohhh! Dempsey tries a right to the face and—another right to the face!—and again! Gibbons is still on his feet. He's walking into another clinch. There's only a few seconds left. Tommy has not landed a blow this round! He's just going to stick it out! Whee! Jack drives home a left to Gibbons' face. Now they're sparring—[Gong!]

That's all Referee Jim Daugherty is waving Jack's arm in the air. Jack is still champion of the world!

JANET FAIRBANK SPEAKS TUESDAY IN W-G-N SERIES

Janet Fairbank, young Chicago novelist, will speak from W-G-N on the Tribune station's Women's club program next Tuesday afternoon at 2:30 o'clock in the series of addresses by Chicago authors which THE TRIBUNE is offering its listeners.

The series is intended to awaken in Chicago's reading public the realization that the city is a literary center. Today, artists are capably continuing the tradition established by George Ade, George Barr McCutcheon, and Eugene Field, and more recently followed by Ring Lardner, Ben Hecht, and Carl Sandburg.

Arthur Meeker Jr., Mary Synon, and Marion Strobel are among those who have already been on the air over W-G-N. Mr. Meeker's recent novel "American Beauty," a treatment of Chicago society life, has achieved wide popularity, and Marion Strobel has leaped into the top ranks of American poets with her "Once in a Blue Moon" and "The Lost City." Mary Synon is the author of "The Good Red Bricks" and a prominent short story writer.

European Fans Hear 20 Languages; U. S. Fans, 3

Tuning in from Central Europe, a listener may hear broadcasting stations using 20 different languages. In the United States, at the most, it is only possible to hear two languages besides our own—French to the north in Canada, and Spanish to the south in Mexico and Cuba.



For SCREEN GRID and ALL OTHER A-C Sets

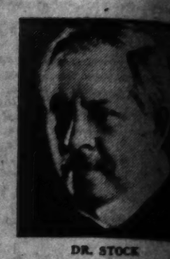
WGN

THE CHICAGO TRIBUNE STATION ON THE DRAKE HOTEL

416.4 Meters 720 Kilocycles

WAGNER . . . . .

THE final radio concert by the Chicago Symphony Orchestra is to be completely a Wagnerian hour. The Love Scene, taken from Act II. and the Introduction to Tristan's Vision from Act III. of "Tristan and Isolde," has been arranged for the Chicago Symphony Orchestra by Dr. Frederick Stock. These famous musicians will play in addition to Dr. Stock's arrangement, The Bacchanale and Finale, from the Overture to "Tannhauser," and Brunhilde's Immolation from "The Twilight of the Gods." Before the concert you will hear a few words from Dr. Stock himself, who will conduct his famous orchestra for the season's last radio performance. 6 o'clock.


DR. STOCK

BASEBALL . . .

QUIN RYAN will be at Cubs Park this afternoon with a snappy report of a snappy ball game. The Bruins open their series with the boys from the Smoky City at 3 o'clock. Quin will be on the air to give you the lineups and batting order. You'll get a bird's-eye view of the game, hear the bats cracking out the long ones, the mob thundering with enthusiasm, all for the listening to radio's best sports reporter.

Jean GOLDKETTE


JEAN GOLDKETTE

THE master of the blue note, if that wild thing can be said to have a master, is Jean Goldkette. He and his young and expert orchestra will thrill you as they play the New Music. Grotesque dissonances, odd rhythmic patterns, the warmth of something alive, all these things that make themselves felt in the New Music are completely understood. Nat Natalie spatters a melody with toneful trumpet notes chipped out in quick succession . . . Paul Mertz turns the piano into a dancing, sparkling instrument . . . each man plays hard to make the New Music what it is. 2:25, 10:45, 11:35.

LATEST
Dance Tunes
BY THE CENTURY TIRE HIGH SPEEDERS
1:30

The
CHILDREN'S CONCERT
featuring
PAT BARNES
and the W-G-N
SYMPHONY ORCHESTRA
5:30

TOM, DICK AND HARRY
'way out in front with
HARMONY
5:15, 8:45

Pat Barnes
the philosopher of the ether
7:00

FRANK ROBERTS
TENOR
favorite among the
Sunday Soloists and W-G-N
SYMPHONY ORCHESTRA
10:15

JOHN STAMFORD
TENOR
2:15

COLORED
HARMONY
by the
PULLMAN PORTERS QUARTET
9:45

DINNER MUSIC
the
DRAKE CONCERT ENSEMBLE
Henry Selinger, Conductor
the
Blackstone String Quintet
Irving Margraf, Conductor
7:15

The
DREAM SHIP
11:00

You're a member as soon as you send in the coupon.

1743—Henry Levinson, Chicago, Ill.
1744—Robert Schmidt, Chicago, Ill.
1745—Hal Lebolt, Chicago, Ill.
1746—Louise Van Vogan, Madison, Wis.
1747—John R. Greene, Chicago, Ill.
1748—Henry Graf Jr., Chicago, Ill.
1749—Robert Gosda, Racine, Wis.
1750—Esther Gifford, Chicago, Ill.
1751—Louis Nowicki, Neenah, Wis.
1752—Frank C. Schroder, Beaver Dam, Wis.
1753—George Turner, Chicago, Ill.
1754—John F. Sisinski, Chicago, Ill.
1755—R. M. Calisoff, Chicago, Ill.
1756—Harry Atcel, Baraboo, Wis.

I have listened to W-G-N for 100 hours exclusive of other stations. Please send me a certificate of membership in the 100 Club.

NAME .....

ADDRESS .....

Details of Today's W-G-N Program

(Chicago Daylight Saving Time)

DAYTIME

11:30 to 12—Digest of the Day's News.
12 to 1—Reading of the Tribune's Comics.
1 to 1:15—Hickey & Johnson, guitarists.
1:15 to 1:30—Mark Love, bazo.
1:30 to 2—Century High Speeders, dance program.
2 to 2:15—Edward Barry, pianist.
2:15 to 2:25—John Stamford.
2:25 to 2:55—Jean Goldkette and his W-G-N Dance Orchestra.
2:55 to 4:30—Baseball: Cubs vs. Pittsburgh.
4:30 to 5:15—Arabian Nights Entertainment.
5:15 to 5:30—Tom, Dick and Harry.
5:30 to 6—Children's Concert.

EVENING

6 to 7—Chicago Symphony Orchestra.
7 to 7:15—Pat Barnes.
7:15 to 7:55—Dinner Music; Drake Concert Ensemble; Blackstone String Quintet.
7:55 to 8:15—Coon-Sanders' Nighthawks.
8:15 to 8:45—Atwater-Kent Hour.
8:45 to 9—Tom, Dick and Harry.
9 to 9:15—Herbert Johnson, pianist.
9:15 to 9:45—Studebaker Champions.
9:45 to 10—Pullman Porters.
10 to 10:05—Tomorrow's Tribune.
10:05 to 10:15—March On.
10:15 to 10:45—Frank Roberts, tenor; W-G-N Symphony Orchestra.
10:45 to 11—Dance Music; Jean Goldkette and his W-G-N Dance Orchestra.
11 to 11:15—Dream Ship.
11:15 to 12—Dance Music; Coon-Sanders Nighthawks; Jean Goldkette and his W-G-N Dance Orchestra.

RADIO-VISION STORES, Inc.

ZENITH

Announces

THE WORLD'S LARGEST MAKER OF HIGH GRADE RADIOS



AUTOMATIC TUNING
SCREEN GRID CIRCUIT
TRUE DYNAMIC SPEAKER
EXQUISITE CONSOLE

$175.00 LESS TUBES

Only $5.00 Down
Small Carrying Charge
NOW

YOU CAN AFFORD A ZENITH

For 15 successive years Zenith has been setting the quality standard by which all other radio has been judged. Today it offers to all America the 15th Anniversary Zenith Model 42—embodying in one great receiving instrument all that Zenith has ever put into a radio—all that Zenith engineering has pioneered and perfected—every modern improvement known to science—at a price without precedence.

Now you—everybody—can afford a Zenith. But don't wait. Think of it. $5.00 down will put this wonderful receiver in your home. See one of the Radio-Vision dealers today. For your convenience various locations are listed below.

Radio-Vision Stores, Inc.

GENERAL OFFICES
618 W. Jackson Blvd.

NORTH SIDE
826 Belmont Ave. 1024 Belmont Ave.
1615 Howard Ave. 806 W. North Ave.
3158 N. Clark St.

NORTHWEST SIDE
6622 Milwaukee 3022 Irving Park Boulevard
4816 Milwaukee
1910 Milwaukee
4746 Milwaukee 3132 Irving Park Boulevard
3515 Milwaukee
3518 N. Crawford Ave.

SOUTH SIDE
2102 E. 71st St. 1812 E. 67th St.
850 E. 63rd St. 1346 E. 53rd St.
6421 S. Halsted St.

SOUTHWEST SIDE
2005 W. 26th St.

WEST SIDE
2326 W. Madison St. 1199 S. Halsted St.
1345 S. Halsted St. 3224 W. Madison St.
2405 Roosevelt Road

Phone Haymarket 6932—FREE HOME DEMONSTRATION

BECKER-RYAN & Co.

HALSTED AT 63RD STREET

$10 DOWN NO RED TAPE!

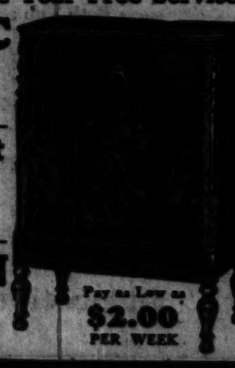
For Home Demonstration Phone Went. 4600

Installed Free! One Year Free Service!

MAJESTIC
Complete with Tubes
129.50

Atwater-Kent
Complete with Tubes
99.00

SPARTON
Complete with Tubes
189.50



Pay as Low as $2.00 PER WEEK

FAME, FORTUNE AWAIT INVENTOR OF MINE RADIO

Would Be Invaluable in Rescue Work.

WASHINGTON.—(AP)—A place in radio's hall of fame and probably a fortune await the man who will design wireless apparatus that can be used successfully in mine rescue work.

While the use of radio on land, at sea and in the clouds has advanced with amazing swiftness, its underground utilization has baffled engineers who have spent years in trying to devise a practical means of communicating with entombed miners.

Experts who have been conducting experiments for the bureau of mines since 1922 have reached the conclusion that radio as developed today does not solve the underground message problem.

Temporarily Abandon Efforts.

The bureau temporarily has abandoned its efforts to develop radio for this work and is concentrating on the improvement of the mine telephone and geophone as offering greater immediate usefulness.

However, if a small set capable of receiving and sending signals which penetrate the earth could be developed, the radio method would be superior to the other two, bureau officials say.

There are two obstacles to the feasibility of underground radio—penetration of the earth by the waves and designing a set which, while light, will be powerful enough to receive the feeble signals after penetration.

Although signals have been received at some depth in mines in the eastern part of the country, it was suspected they were carried into the mine through open shafts and over the wiring and piping systems. Actual penetration of strata was thus drowned out by signals received from shaft and metallic conductors.

Penetration is Slight.

In Colorado and other western states, however, there was considerable evidence of actual penetration of the earth. The states in which this occurred have an arid climate which means a dry overburden and constant increase in radio penetration, engineers say.

But it is believed the penetration is not strong enough to permit the use of sufficiently simple and light receivers to allow even one way communication in rescue work where speed and portability are essential.

The engineers also found that the apparatus required for transmitting messages out of the mine would be so cumbersome that it would be virtually useless in rescue work.

ORCHESTRA AND SOLOISTS FROM W-G-N TONIGHT

Sprightly, brilliant orchestral music and ballads of love and tenderness will form the program to be heard tonight at 8:15 o'clock over W-G-N, THE CHICAGO TRIBUNE station on the Drake hotel. The music will be furnished by an orchestra under Josef Pasternack's direction, while Max Bloch, Metropolitan Opera tenor, will be the soloist.

This concert, the second of the new summer series, was especially prepared to be in tune with the rare days and evenings of which the poets sing. The soloist, Max Bloch, is one of the younger and more lyric of the Metropolitan Opera tenors and his contributions to the evening will be of a romantic type.

Three dashing concert compositions in dance form, or rather of the type known as concert dance numbers, since they are not intended for dancing but to give the sprightliness and flash and brilliance of dance form to the composition, will be included in the orchestra program.

HOLD SERVICES IN FOSTER PARK CHURCH TODAY

Members of the Foster Park Baptist church congregation will attend services for the first time in their own church building at 84th and Justine streets this morning. The new structure will be officially dedicated June 9.

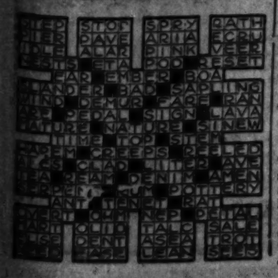
The $45,000 brick and stone building, which is the first unit in the congregation's building program, is sufficiently completed to allow the members to hold meetings.

The Rev. Ralph Nordlund, pastor, will preach on the theme, "God's House." The congregation was organized last September under the leadership of the Rev. Mr. Nordlund, and has held meetings in the Cook school auditorium, 83d and Bishop streets, since that time.

Mrs. A. E. Bantz Again Heads Auburn Park Club

Mrs. A. E. Bantz, 7629 Emerald avenue, was reelected president of the Auburn Park Woman's club at a meeting of the organization last week at the home of Mrs. W. A. Ragel, 918 West 71st street. Other officers elected are: Vice president, Mrs. A. L. Webb, 7625 Emerald avenue; treasurer, Mrs. J. R. McDermet, 8214 Evans avenue, and corresponding secretary, Mrs. J. A. Banning, 817 West 61st street.

Cross Word Answers



HIGHLIGHTS ON RADIO PROGRAMS

[Central daylight saving time.]

1 P. M.

NBC system. Roxy Symphony to KYW, WJZ, WJR, WBZ, WBZA, KDKA, WTMJ, WBAL, WREN, WEBC, WLW, WKY, WMAQ [448], Chicago. Recital.

1:30 P. M.

WGN [416], Chicago. Entertainers. WLS [345], Chicago. Sunday school.

2 P. M.

KFKX [394], Chicago. Matinee program. Columbia network. Ballad hour to WMAQ, WABC, WCAU, WADC, WFBL, WLBW, WKRC, KMBC, WGHP, KOIL, WCAO, WOW, KMOX, WSPD, WNAC, WEK, WEAN, WMAL, WCCO, WISN.

2:30 P. M.

WENR [345], Chicago. Variety hour. WCFL [345], Chicago. Studio program. WGN [416], Chicago. Music.

3 P. M.

Columbia network. Cathedral hour to WABC, WEAN, WFBL, WCAU, WJAS, WADC, WMBC, WKRC, WGHP, KOIL, WCAO, WOWO, KMOX, WSPD, WRK, WLBW, WNAC.

WGN [416], Chicago. Baseball—Cubs vs. Pittsburgh.

4 P. M.

WENR [345], Chicago. Varied program.

4:30 P. M.

Columbia network. Presbyterian services to WABC, WNAC, WEAN, WFBL, WCAU, WJAS, WADC, WKRC, WGHP, KOIL, WOWO, KMOX, WMAL, WLBW.

5 P. M.

KYW [294], Chicago. Musical.

WCFL [389], Chicago. German hour.

NBC system. The Continentals to WEAF, WEEI, WCAE, WRC, WGY, WJAR, WTAG, KOA, WTAM, WTIC, KSD, WWJ.

5:30 P. M.

NBC system. Dictograph program to WCFL, WEAF, WEEI, WRC, WGY, WJAR, WCAE, KSD, WTAM, WWJ, WDAF, WGR, WOW, WTAG, WOC, WSCH, WFI.

WGN [416], Chicago. Children's concert.

NBC system. Anglo-Persians to KYW, WJZ, WBZ, WBZA, WBAL, WHAM, WERC, WTMJ, KDKA, WLW, WJR, KWK, WREN, KOA, KSTP.

6 P. M.

WGES [220], Chicago. String ensemble. WMAQ [448], Chicago. Concert.

6:30 P. M.

NBC system. Baldwin concert to KYW, WJZ, WBZ, WBZA, WBAL, KWK, WHAM, WJR, WLW, WREN, KOA, WHAS, WSM, WSB, WKY, WFAA, WPRC, WOAI.

7 P. M.

WLS [345], Chicago. Little Brown Church. WGES [220], Chicago. Dance music. WGN [416], Chicago. Music; Pat Barnes. WMAQ [448], Chicago. Sunday Evening club.

7:30 P. M.

Columbia network. Sonatron to WBBM, WABC, WNAC, WEAN, WFBL, WCAU, WMAL, WJAS, WADC, WKRC, KMBC, WGHP, WISN, KOIL, WCAO, WOWO, KMOX, WSPD, WRK, WLBW, WCCO.

WGN [416], Chicago. Music.

8 P. M.

Columbia network. Majestic Air theater to WBBM, WABC, WNAC, WEAN, WFBL, WMAL, WCAU, WJAS, WADC, KMBC, WKRC, WGHP, KOIL, WISN, WCCO, WCAO, WOWO, KMOX, WSPD, WRK.

WENR [345], Chicago. Sunday Evening club.

8:15 P. M.

NBC system. Atwater Kent program to WGN, WEAF, WRC, WCAE, WWJ, KOA, WOC, KSD, WGR, WEEI, WGY, WFI, WTAM, WOW, KYOO, WKY, WFAA, WSM, WSB, WOAI, KPRC, KSTP, WMC.

9 P. M.

KYW [294], Chicago. Week-end party. Columbia network. De Forest band to WBBM, WABC, WNAC, WEAN, WFBL, WMAL, WCAU, WJAS, WADC, KMBC, WKRC, WFIK, WLBW, WMAL, WGHP, KOIL, WCAO, WOWO, KMOX, WSPD.

9:15 P. M.

NBC system. Studebaker Champions to WGN, WEAF, WFI, WGY, WTAM, WSB, KOA, WJAR, WHAS, KSTP, WCAE, WTIC, WRC, WOC, WWJ, WOW, WERC, WTMJ, WMC, WBT, KPRC, WTAG, WOAI, WHO, WSM, WKY.

10 P. M.

WGN [416], Chicago. News; music.
WGES [220], Chicago. Concert.
WMAQ [448], Chicago. News; features.

Answers to Quiz on Rivers

1. Volga.
2. Danube.
3. Colorado.
4. Mississippi-Missouri.
5. Amazon.
6. Ayon.
7. Yukon.
8. No; it does not touch Maine.
9. Rio Grande.
10. Two; the Hudson and the Harlem. The East river is a strait.
11. Thames.
12. Seine.
13. Tiber.
14. Potomac.
15. Arno.
16. North.
17. Volga.
18. Styx.
19. Lethe.
20. Nile.
21. Ganges.
22. China.
23. Tigris.
24. The Rubicon, a small river in North Italy, by crossing which Julius Caesar precipitated civil war.
25. Shannon.
26. Clyde.
27. Plata-Parara.
28. North.
29. Yes, New Jersey.
30. No, but Hartford is.
31. Boston.
32. Delaware.
33. James.
34. Germany.
35. Yes, at the point where the Ohio is formed by the union of two rivers.
36. Into the Ohio at Paducah, Ky.
37. Savannah.
38. Mersey.
39. Holland.
40. Yes, Binghamton, N. Y., is on it.
41. Montana.
42. In the Gulf of California in Mexico.
43. In Africa.
44. Ohio.
45. No.
46. It forms part of the boundary between Russia in Europe and in Asia.
47. Suwanee river.
48. Wabash.
49. Afton.
50. Jordan.

Trinity Lutheran Choir Gives Piece About Mother

Under the direction of Reinhart Kaufmann, the members of the choir of the Trinity Lutheran church, 100th street and Beverly avenue, presented "The Old Fashioned Mother" on Wednesday evening in the auditorium of the new community house, 102d and Church streets. Leading roles were taken by Mrs. Albert Bruesch, Miss Norman Melcher, Miss Florence Willis, William Dueshop, and William Jabeck.

Kozminski School Group Attends Spring Luncheon

Members of the Kozminski Parent-Teachers association held their annual spring luncheon Monday in the Gold room of the Chicago Beach hotel, 1600 Hyde Park boulevard. Mrs. Louis G. Fischel, chairman of the ways and means committee of the organization, was chairman of the committee in charge of arrangements for the affair.

INDIAN CHIEF TO HEAD SOUSA'S BAND ON RADIO

Chief Kee-Too-Che-Kay-Wee-Okemow of the Star Blanket band of Cree Indians from File Hills reservation, near Regina, Saskatchewan, Canada, will be at the conductor's desk when John Philip Sousa's internationally known band plays its third radio concert tomorrow night.

The name of the conductor in the Cree language means "The Great Music Chief." The average follower of Sousa band concerts, which have been part of the musical education of the American people for more than fifty years, will probably exclaim at the similarity of technique between the great Indian chief and John Philip Sousa himself. In fact, if any of Sousa's acquaintances should happen in the studio they might insist that the director was not an Indian at all but Lieut. Com. Sousa himself. And, technically, they would be correct—for John Philip Sousa is likewise "Chief Kee-Too-Che-Kay-Wee-Okemow" and has been for a number of years.

Mme. Aida Doninelli, soprano of the Metropolitan Opera company, will make her radio debut as a soloist with the band in the Cadillac concert. A native of Italy but a resident of Chicago for many years, Mme. Doninelli is a newcomer to the Metropolitan ranks, having made her debut there last fall with great success.

Woodlawn Epworth League Will Give Play on Friday

Members of the Epworth league of the Woodlawn Park Methodist church, 64th street and Woodlawn avenue, will present Noel Coward's play, "I'll Leave It to You," next Friday and Saturday evenings in the church theater. Included in the cast are Charles Swan, Miss Laura Botts, Ralph Bingham, Miss Henrietta Reavelly, Miss Lillian Surface, Miss Pearl Tesdeman, Edward Seubert, Miss Bernice Williams and Miss Esther Sayre. Earl Storey, president of the league, is directing the performance. Dr. Gilbert S. Cox is pastor of the church.

NEW!
Screen Grid Zenith with Automatic Tuning
FEATURED BY
ILLINOIS RADIO APPLIANCE CO.
1426 E. 70th St.
Fairfax 8881

SCREEN
Grid Zeniths with Automatic Tuning
FEATURED BY
CHICAGO MOTOR SUPPLY
432 E. 63rd St.
Wentworth 2160

GRID
Screen Grid Zenith with Automatic Tuning
FEATURED BY
MANOR RADIO SHOP
7403 Cottage Grove Ave.
Triangle 7295

CIRCUIT
Exclusively Zenith's with Automatic Tuning
FEATURED BY
HANSEN'S RADIO
936 E. 55th St.
Midway 0009

SCREEN
Grid Zeniths with Automatic Tuning
FEATURED BY
STALEY FURNITURE CO.
6815 Stony Island Ave.
Phone Hyde Park 1105

GRID
Screen Grid Zenith with Automatic Tuning
FEATURED BY
HOLLAND'S STORES
6351 S. Halsted St.
7856 S. Halsted St.

The World's Largest Maker of High Grade Radio Announces a
ZENITH $175 for less tubes
with these outstanding features
1 AUTOMATIC TUNING 2 SCREEN-GRID CIRCUIT
3 TRUE DYNAMIC SPEAKER 4 EXQUISITE CONSOLE

FOR 15 successive years Zenith has been setting the quality standard by which all other radio has been judged. Today it offers to all America the 15th Anniversary Zenith, embodying in one great receiving instrument all that Zenith has ever put into a radio, all that Zenith engineering has pioneered and perfected... every modern radio improvement known to science... at a price without precedent. Here is quality... the world's highest... here is Automatic Tuning, the new Screen-Grid circuit, a true Dynamic Speaker, a beautiful low-boy console... all in one great Zenith radio receiver... all yours for the startling low price of $175.

Now YOU... everybody... can afford a Zenith radio. But don't wait. See your dealer today. The demand for this revolutionary radio value will far exceed the supply. Play safe by ordering yours NOW!



Automatic Tuning... only Zenith has it. Press the button and get your station—local or distant—instantly.

The 15th Anniversary Zenith (Model 42) A. C. operated. New Screen-Grid circuit. Increased selectivity and sensitivity. Reduced noise level. 8 tubes, with rectification. Automatic Tuning; built-in true Dynamic Speaker; Phonograph jack. Handsome low-boy console of walnut veneer. $175 less tubes. Also available in Table Model (Model 41) employing Screen-Grid circuit—$150, less tubes.

THE 15TH ANNIVERSARY ZENITH RADIO
Distributed by
KIMBERLY RADIO CORPORATION
154 E. ERIE ST., CHICAGO — Telephone Whitehall 7496
2711 WISCONSIN AVE., MILWAUKEE — Telephone West 4796

NEW!
Screen Grid Zenith with Automatic Tuning
FEATURED BY
AVALON RADIO & SUPPLY
1725 E. 79th St.
South Shore 4101

SCREEN
Grid Zeniths with Automatic Tuning
FEATURED BY
HARRY C. PERROTTET
174 N. Clinton St.
Franklin 1638

GRID
Screen Zeniths with Automatic Tuning
FEATURED BY
HARRY C. PERROTTET
2301 E. 71st St.
Plaza 1880

RIDGE RESIDENTS PREFER MOVIES TO MIND CULTURE

Community Center Films Get More than Classes.

Asserting that the Ridge Community Center was used more for entertainment purposes than for intellectual development, Mrs. R. M. McClure, president of the center, asked board members last week to discuss some method by which they could interest the residents of the territory in the many courses offered by the center.

In making her annual report to the board at a meeting at her home, 1747 West 107th street, Mrs. McClure gave statistics that supported her statement. She said that during the last year 30,282 persons attended the motion picture performances, which were given in the Morgan Park High school auditorium, 110th street and Hermosa avenue, the center headquarters, while only 4,260 persons were present at the series of lectures given during the winter and 1,700 were enrolled in the classes at the center.

Established Loan Fund.

Mrs. McClure pointed out that the board of education permitted the use of the building for community center purposes on the contention that the officials of the center would assist in the intellectual development of the residents of the community and not merely as a place where they could see cheap moving pictures.

At this meeting the board members voted to donate $100 of the center's surplus, which will be used to establish as one year foundation to be known as the Marie Merrill loan fund. The money will be given to Miss Merrill, who is director of community centers for the board of education, for the purpose of aiding some of the more needy community centers throughout the city.

Officers Are Elected.

The following persons were elected officers of the organization for the next two years: Oscar F. Dahlstrom, vice president; Mrs. Oscar D. O'Brien, secretary; George Hersog, treasurer, and P. W. Upp, director.

Offices who will retain their positions for one more year are, in addition to Mrs. McClure, are: A. K. Ickes, vice president; Mrs. Stanley Keon, Mrs. Raymond E. Knapp, Merve Mowatt, and William F. Dow, directors.

WHO SAID IT? When, Where and Why

The Tribune will pay $5 for each quotation printed and $5 for the best answer. Send your answers and questions to the Who Said It Editor, Chicago Tribune.

WHO SAID:

1. There are no Alps?—Kenneth J. Bachman, care Stone, Webster & Blodgett, Inc., 33 South Clark street, Chicago.

2. By God, Sir Earl, you'll either go to hang?—Judson L. Rose, 1730 West Adams street, Chicago.

3. Bodies taxation before taxation of cows us?—Chester Schieff, P. O. Box 1, Gary, Ind.

Answers to the above quotations will be printed two weeks from today. Answers to last week's quotations will appear next Sunday.]

ANSWERS

Quotation—*What's the constitution between friends?*

Answer—This was said by Tim Campbell to Grover Cleveland in 1883. Timothy J. Campbell, a Democrat, represented a lower east side New York district in the state senate. When Cleveland became governor of New York state in 1883 Campbell made a request for the appointment of several ward heelers to offices. When Cleveland pointed out to him that to make the appointments would be to violate the state constitution, Tim replied: "What's the constitution between friends?"—Charles Simon, 1900 Wilcox avenue, Chicago.

Quotation—*Much may be made of a Scotchman if he be caught young.*

Answer—This was said by Dr. Samuel Johnson [1709-1784], English lexicographer. I found the quotation in James Boswell's "Life of Johnson." In the chapter concerned with the year 1772 Boswell writes: "He [Dr. Johnson] would not allow Scotland to derive any credit from Lord Mansfield; for he was educated in England. 'Much,' said he, 'may be made of a Scotchman, if he be caught young.'" William Murray, first earl of Mansfield [1705-1793]. Was an English judge, the son of David Murray, a Scottish politician. — E. Shannon Holmes, 3712 South Wentworth avenue, Cicero, Ill.

Quotation—*Sire, I have never learned how to retreat.*

Answer—This saying is credited to a drummer boy in Napoleon's army at the battle of Marengo, Italy, on June 14, 1800. Napoleon reached the field and his advance corps beaten by the Austrians and in full retreat. Just as the day appeared lost for the French, young Gen. Desaix arrived on the field with his cavalry and halted near the place where Napoleon stood. There was in the corps a drummer boy whom Desaix had picked up on the streets of Paris. As the line halted, so the story goes, Napoleon shouted to the drummer boy, "Beat the retreat!" The boy did not stir. Again the commander shouted, "Damn it, beat a retreat!" The boy stepped forward, grasped his drumsticks, and said, "Sire, I have not learned to beat a retreat. But I can beat a charge that will make the very dead fall into line. May I beat it?"

The moment later the corps swept down on the Austrians. Desaix was killed, but his men won the battle of Marengo for Napoleon.—Reed Sherwin, 1501 North Ridgeland avenue, Oak Park, Ill.

Arranges Dinner



Miss Dorothy Lemm, 7802 South May street, is in charge of the arrangements for a dinner to be given by the members of the Kappa Delta Sigma sorority next Sunday at Hotel Shoreland, 55th street and South Shore drive.

ST. PHILIP NERI CHURCH PROUD OF BOYS' CHOIR

Promotes Good Discipline in School.

[Continued from page one.]

tyville, Ill., was called upon to lay the foundations of the newly organized parish. In taking up this task Father Kinsella returned to the scenes of his early ministry. For seventeen years he had been assistant pastor at St. Patrick's church, South Chicago. He was born and reared in the old Town of Lake, and attended St. Gabriel's grammar school. He was therefore on familiar ground on the south side of the city.

Many families which had been residents in St. Patrick's parish during Father Kinsella's years of service there had moved northward and they were among the pioneer families of St. Philip Neri's parish. Soon the south side population began to shift southward and many attracted by the lake sought homes on the South Shore. Thus there came into the parish many families from the neighborhood in which Father Kinsella had spent his youthful years.

Spirit Produced by Friendship.

As a result of this, the pastor of St. Philip Neri church had an exceptional knowledge of and acquaintance with his parishioners, an acquaintance not only with the families, but often of their antecedents, and this intimate and personal relationship of priest and people has been accountable in no small way for the spirit which has characterized the parish.

The foundation of the "old church," which adjoins on the west the new structure, was laid in May, 1913, and the first mass was said on Christmas day of that year. The building was dedicated on April 26, 1914, the parish then including some sixty families. Though there were few children of school age, Father Kinsella made immediate preparation for the opening of a parochial school, two rooms of which were utilized as the rectory. The school grew so rapidly that about five years later, it was necessary to add sixteen classrooms properly to accomodate the boys and girls of the parish. This is all the more remarkable in view of the fact that a new parish, Our Lady of Peace, was organized to the south of St. Philip Neri.

The Sisters of St. Dominic of Adrian, Mich., took charge of St. Philip's grammar school, and also opened Aquinas High school for boys and girls. The progress and development of Aquinas High school has kept pace with the parish and in the last few years the high school building has assumed its present magnificent proportions.

The following priests served or are serving as assistants at St. Philip Neri's church: The Rev. E. O. Leiser, the Rev. William I. Murray, the Rev. Henry Weber, the Rev. Patrick A. Bird, the Rev. Joseph P. O'Donnell, and the Rev. Jerome Dehnert.

DELAY HEARING BEVERLY HILLS ZONING PROTEST

The hearing of members of the Ridge Civic council before the city council committee on building and zoning, which was to have been held tomorrow for the purpose of stating their objections to the proposed changes in the zoning in Beverly Hills, has been indefinitely postponed. Ald. O'Toole, chairman of the committee gave as the reason for the postponement that seventeen other cases have already been booked to come before the committee tomorrow.

Ald. O. A. Northrup, a member of the committee and trustee of the Ridge Civic council, is attempting to obtain June 17 as the date for the hearing.

Dixon Parent-Teachers Stage Fathers' Night

A Father's night meeting was held by the Arthur Dixon Parent-Teacher association on Friday. "Chicago World's Fair of 1933," was the title of the talk given by Ivan A. Hoy, 6443 University avenue. Readings by Betty Mae Abbott and John Fett Jr., and duets by Louise Wood and Ruth Hurt, Mary Louise Gray, and Katheryn Louise Dryburgh were also on the program. A motion picture, "The March of the Century," was shown. Mrs. George Jordan, 7930 Evans avenue, is president of the organization.

Kenwood School Pupils Give Play for Fathers

"Bricks," a play portraying the history of the sixth grade class, by Miss Caroline Barr, was presented at the Father's night meeting of the Kenwood Parent-Teacher association Tuesday in the school auditorium, 50th street and Blackstone avenue. Fifty children, who compose the class, took part in the presentation, which was directed by Miss Blanche Hackett, teacher. Mrs. Poppy Martyn, chairman of the dramatics committee of the P.-T. A., was in charge of arrangements for the meeting.

FINAL CLEANUP! Entire STOCK MONDAY ONLY!

HARTMAN'S DEPARTMENT STORE

7506-7508 COTTAGE GROVE AVENUE

40¢ ON THE $

Another Great day for the Thrifty . . . another day of marvelous savings. Combined with "HARTMAN'S" Stocks are special prices on our own merchandise and recent New York purchases. Hundreds and hundreds of values—Look for the green signs. No mail, phone or C. O. D. orders. On sale while limited quantities last.

BECKER-RYAN & Co.

HALSTED AT 63RD STREET

Surprise Values in Women's Dresses

Be smartly attired—yet pay only five dollars! Dresses in this group are of Botany Flannels—Broadcloths—Printed Crepes, Washable Crepes and Georgettes. Ensemble and other styles. Navy, Pastel Shades, and Combinations. Sizes 16 to 50.

Becker-Ryan—Ground Floor.

Quality Fabrics Latest Styles— 5.00

Hundreds of Other Values, on Sale While Lots Last

WASH GOODS, Yd., 5c

Seamless Sheets — Made of very high grade sheeting; size 81x90 inches; only 120 to sell at this low price. Each, 59c

Krinkle Bedspreads — For full size beds. Rose, Blue, Gold colorings. Very slight substandards. Each, 69c

"Red Seal" Ginghams, yard.. Outing Flannels, 36 in., yard. Marquisettes & Grenadine, yd. Drapery Hardware, each ... Shade Rollers, 37 in., each... 10c

Brocaded Crepes, 40 in. wide; yd.1.00
All Silk Taffetas, 36 in. wide; yd.1.00
Faille Brocades, 36 in. wide; yd.1.00
Wool Suitings, 54 in.; per yard.1.00
Rayon Bedspreads, 81x105 in..1.00

Black Silk Charmeuse, 40 in.; yd.1.00
All Wool Flannels, printed, plain.1.69
All Wool Serge, 40 in. wide; yd..1.19
Travers Striped Silks, 40 in.; yd.1.69
Ornamen. Drap. Rods, 2.69 val..1.98

Organdies, good colors; yard....29c
Fringe and Gimp, per yard.....3c
Cretonnes, assorted patterns, yd.15c
Wind. Shades, 6 ft. lgths.; odd lots.29c
Flat Curtain Rods, each at.....10c

Cannon Towels, of Checked Gingham. Each ...17c

Linen Luncheon Cloths, checked and colored borders, 35x35 in. Ea..29c

"Fruit of the Loom" Muslin, yd. Brocades, Rayons, Lawns, yd... Ruffled Curtains, samp. pcs., ea. Turk. Towels, misweaves, ea.. All Linen Napkins, each..... 15c

Fairmont Sheets, size 81x90 in.; each..79c
Radium Silks, plain and printed; yard..95c
30 in. Oriental Fabrics; per yard.....89c
Wool Challies, 27 inches wide; yard..98c
Rayon Sports Satin, 36 and 40 in.; yd..39c

Curtain Panels, 36 & 45 in. wide; each ..39c
Canton Crepe, black only; 40 in.; yard.55c
Botany Sport Flannels, 27 in. wide; yd.:69c
Crepe de Chine, Georgettes, etc.; yard..69c
Part Wool Blankets, 66x80 in.....2.98

Mercerized Poplin, assorted colors, per yard.....29c
Cotton Crash Toweling, imported, 16½ in. wide; yd..10c
Cotton Table Damask, 64 in. Short Lengths; yd.....55c
Cotton Table Damask, white only, 45 inches; yard...25c
Cotton Huck Toweling, 17 inches wide; yard.....15c

Pepperell Sheeting, 48 in., yd. Embroidered Pillow Cases, ea. Percales, small lots, yard.... Madras Shirting, yard..... Tissue Ginghams, yard..... 19c

Table Oilcloth, damask pattern, 40x45 and 54x54; ea.47c
Table Oilcloth, damask pattern, 54x54, 54x72 in.; ea.1.69
Hand Made Oil Opaque Shades, size 36 & 38 in.; ea..59c
Hand Made Oil Opaque Shades, size 29 to 34 in.; ea..49c
Rayon Chenille, 36 inches wide; yard.....49c

CAMBRIC LINING, VARIOUS COLORS, YARD.....10c | CURTAIN MARQUISETTES, REMNANTS, YARD.....5c

Lunch Cloths, cot'n Damask, 58x58 in..1.49
Damask Table Cloths, 64x71 in.; each..1.98
Linen Cloth 60x80 and 12 Napkins....7.98
Linen Doilies, Ovals & Oblongs, 12x16..15c
Linen Ovals, scalloped, 18x22 in., ea..19c

Rayon Bedspreads, size 81x105 in.; ea.1.00
Stenciled Bridge Sets, 4 piece set.....29c
Damask & Casement Cloth, 36 in.; yd..25c
Lace Dresser Scarfs, 15, 18, 45 in.; ea..19c
Normandy Doilies, Ovals, 6x9 in.; each.29c

Nortex, sol. colors, 17 in., yd. Union Linen Towels, each.. All Linen Huck Towels.... Union Huck Towels..... Lingette, odd colors, yd..... 29c

Linen Napkins, full bleached, 14 x14 in. Each, 25c

Pure Linen Bridge Sets 5 Pc. Set, 2.98

Pattern Table Oil Cloth, 46x46 inch. 25c

Pil. Covers, Nor'andy Lace, 16 in.1.69
Emb. Table Centers, 29x45, oval.1.49
Emb. Ovals, size 10x14.....29c
Linen Luncheon Cloth, 4 napkins..1.69
Pure Linen Napkins, 16x16 in.; ea.19c
Printed Broad Silks, 40 in.; yd...2.98
Silk Transpar. Velvet, 40 in.; yd..4.98

Dresser Scarfs; each.....47c
Linen Luncheon Cloths, 54x54..2.69
Lace Table Covers, size 45 in....59c
Linen Table Cloth, 52x52 in.; ea..8.98
Suede Satin Crepe, 40 in.; yd...2.98
Drapery Valance, Rayon Voile; yd.25c

Damask Luncheon Sets, 54x70 in.; Cloth and 6 Napkins; set..2.50
Damask Luncheon Sets, 50x50 in.; Cloth and 6 Napkins; set..2.69
Pure Linen Dinner Sets, 62x62 in.; Cloth and 6 Napkins; set..8.98
50% Wool Suiting, 36 to 40 in.; yd.47c

Spider Silks, Corduroys, yd. China Silks, Cotton Serge, yd. Dresser Scarfs, lace edges.. Embroidered Doilies, each.. Terry Cloth Toweling, yard. 39c

50-Inch Rayon Drapery Damask

It's economy to buy Monday, when you can benefit by a saving of practically one-half. In rich shades of Rose, Blue, Gold, Mulberry, Taupe and Red. Attractive allover patterns. Every yard perfect. Specially priced Monday for the "Hartman" Stock Sale.

Becker-Ryan—Third Floor.

Regular $1.98 Value, Yard, 1.00

Pay as Low as $5.00 Down—Balance Monthly

9x12 Seamless Worsted "Amarak" Rugs

Also Size 8x10.6 Feet



Made to sell at $57.50. Pay as low as $5 down, balance monthly. No interest, no extras. 38.50

Yes—genuine "Amarak" Rugs—at an extra special saving! These rugs are woven in one solid piece from finest worsted carpet yarns.

Newest Designs—Fringed Ends

The beautifully blended colorings will appeal to you instantly. The low price is made possible because of slight misweaves. Shop early, please!

Royal Wilton Rugs

9x12 Ft.—Values to $75.00—Pay as Low as $10.00 Down—Balance Monthly—No Interest Charges

Their luxurious, deep, all wool pile and gorgeous patterns and rich colorings will delight you. All are woven for extreme durability by skilled rug weavers. All have fringed ends. And remember, you may pay as low as $10 down, balance on monthly payments, no interest—no extras. 58.50

Axminster Hall Runners

27 In. x 8 Feet

Very attractive for your halls. Heavy grade, 27 inches wide, 8 feet long. Regular $8.50 value. On sale while they last, special 4.98

Becker-Ryan—Third Floor.

9x12 Feet Rug Pads

Usually at Ten Dollars—Special for this sale! These pads will lengthen the life of your rugs. Made in one solid piece, neatly finished ends. 6.98

Becker-Ryan—Third Floor.

9x12 Feltoleum Rugs

Regular $6.00 Value—Border Design All Around

Handsome rug designs. High polish finish. Slight imperfections. On sale Monday, each, 3.88

Becker-Ryan—Third Floor.



5,000 Pieces—White and Blue ENAMELED WARE

Hartman's Stock, Together with Our Own, on Sale Monday at Less than ½

A timely sale indeed. Brighten your kitchen with these beautifully enameled cooking utensils. It will pay you to buy liberally. Your choice at Ten cents each.

—Pie Plates—Cake Pans 8 and 9 inch Sizes.
—Cooking Kettles Bale handles.
—Pudding Pans 1, 1½, 2 and 3 Quart Sizes.
—Sauce Pans 1, 1½, 2 and 3 Quart Sizes
—Ladles and Mixing Spoons
—Drinking Cups

10c

MIXED PAINTS — Excellent quality, for interior and exterior use. Dries with hard glossy finish. On sale only while quantity lasts. Per gallon, $1

"PYREX" Casseroles — The genuine "Pyrex" casseroles, complete with cover; one quart size, special Monday at 89c

DUTCH OVENS — Of heavy cast iron with drip cover. No. 8 size. On sale Monday, each at 89c

Curtain Stretchers — Strongly constructed, stationary style. Nickle plated pins. Size 8x10 feet. 89c

Clothes Props, 8 feet high, each, 13c.



3,000 Pieces Semi-Porcelain DECORATED DINNERWARE

On Sale Monday at Less Than One-Half Our Regular Prices

Practical for everyday use—for boarding houses, summer homes, etc. Handsomely decorated patterns. Slight sub-standards.
—Saucers—Bread Plates
—Butter Plates
—Fruit Dishes
Choice, 4c

Becker-Ryan—Basement.

Covered Casseroles, Covered Sugars, Footed Gravy Bowls, Nappies, Creamers, Platters and Bakers Cups, Dinner Plates, Pie Plates, Bowls, Soup Plates
Choice, 9c

Becker-Ryan—Basement.

CHARGE ACCOUNTS INVITED

PART 10

Chicago Sunday Tribune

THE WORLD'S GREATEST NEWSPAPER

WANT ADS

MAY 19, 1929.

LOST AND FOUND.

TO FINDERS.

If you have found a cat or dog, a pocketbook, jewelry, or fur, and can prove it, locate the owner through the "Lost and Found" ads in today's Tribune, call and go through the "Lost and Found" index at the PUBLIC SERVICE OFFICE, 1 S. Dearborn-st.

TO LOSERS.

When you advertise a lost article in the Tribune your advertisement receives the benefit of free listing in the Tribune Public Service Office at 1 S. Dearborn-st., for a period of two days. Such service facilitates the recovery of lost articles. Advertise.

LOST—$5 REWARD; RETURN OF ... and glasses lost in Loop dept. store ... Call University 2348.

LOST—BILL FOLD—LOST—W. R. LAWRENCE; contents, val. own, Mid. 6423. Reward.

LOST—BULL (MALE)—LOST—$100 REWARD; May 3; dark brindle, white between breast; Englewood 0782.

LOST—BLUE LEATHER, CON. CRYSTAL, white jade necklace, sapphire and diamond wrist watch. Between ... and Chicago loop on boulevard. Reward. Phone Winnetka 1906.

LOST—STOLEN FROM CADILLAC ... at Madison nr. Wabash. Reward ... $25. No questions asked. Irv...

LOST—PEARL PIN—LOST—BOW KNOT STYLE; ... Lake Shore-dr. between Chicago-av. and ... reward. Phone Sunday, Wellington ... Dearborn 4230, E. KLEIN.

LOST—GOLD WRIST WATCH—LOST—ON N. ... with white gold wrist band. Reward. ... Lincoln 3937.

LOST—FEMALE PEKINGESE, VICIN. ... and Lawndale; family pet 9 years; ... name Kasch. Reward. Junior 3596.

LOST—SMALL, LONG EARED BEAGLE hound; black, white and tan; ... Call Longbeach 4482.

LOST—BIG GERMAN POLICE; $25 ... no questions asked. R. L. RALSTON, ... Cedar-st.

LOST—RING—LOST—PEARL, DIAMONDS; ... reward. Superior 8284.

LOST—WALKER—MALE; REDDISH BR.; ... Stevens Point, Wis. $25 reward. ... 1002 Davis-st., Evanston, Ill.

LOST—DOG—LOST—BLONDE, FROM 65TH ... Park; reward. Wentworth 4040.

LOST—PURSE—LOST—APRIL 7; ... Lake Forest; liberal reward for re... Call Lake Forest 1249.

LOST—DIAMOND CIRCLET WED. ... on May 1. In Loop district. ... reward. Beatty, 8020 Phillips-av. ... 7794.

LOST—DIAMOND SET IN PLATI... ... State-st. dept. store, Heirloom. ... reward. Englewood 1479.

LOST—DIAMOND RING—LOST—IN ... square setting. Superior 9560. W. B. ... COCK. Reward.

LOST—CASE—LOST—TAN, WITH PIC... ... and radio samples, on Division-st. nr. ... Reward. Phone Central 7494, JOE KELSEN.

LOST—SHETLAND PONY—LOST, STRAYED FROM ... Park; reward. Phone Newcastle ... Monday.

LOST—WRIST WATCH — LOST — WEDNESDAY; ... white gold, Grant make, Swiss movement; ... dept. store basmt.; rew. Pal. 4100.

FOUND.

Have employee containing legal papers. ... Room 1922, 160 N. La Salle. RE...

$1,000 REWARD

will be paid for the recovery or any informa... leading to the recovery, undamaged, of ... and glasses lost on Sunday, April 28, ... Forest, Chicago bound Northwestern ... Northwestern depot or near north side ... Chicago. MRS. GILDDEN, 66 ... Van Buren. Wabash 8488.

PERSONAL.

PERSONAL — SUITABLE COMPENSATION ... will be paid for information as to the ... present whereabouts of Guy Franklyn, for... ... of Cleveland, Ohio. Please state ... known address was 3161 Pine Grove-av., ... Chicago, or a 1923 Hudson Coach, motor ... 1924048, serial 423513. Address ... Call Robert Shanker, State 3801.

PERSONAL — GENTLEMAN TOURING ... France, Belgium, Holland, Germany, Poland, ... Prague, July 15, wishes lady same ... with references to share expenses. Address ... A 286 Tribune.

PERSONAL INFORMATION WANTED ... about Maude Boyd, niece of Mrs. ... Estate matter. W. C. COX 164 ... Jackson.

PERSONAL — YOUNG MAN WISHES TO ... drive touring and expenses with same to ... can drive; refs. exchanged. ... Tribune.

PERSONAL—LADY DRIVING LOS ANGE... ... next week take two ladies or mgr. ... sh. exp.; refs. exch. Austin 4006.

MUSICAL AND DRAMATIC.

Hear Edward Benedict

BROADCASTING FROM

Organ Practice Studios

KIMBALL HALL

WJJD, 2 to 5 Today.

9 MODERN ORGANS.

AVAILABLE FOR PRACTICE

7 A.M. TO MIDNIGHT.

REDUCED RATES,

65 Cents to $1.25 Per Hr.

KIMBALL BLDG. HARRISON 4010.

THE PUBLIC IS CORDIALLY INVITED TO ... the recital given by artist pupils of ... Giovanni Gennaro, " vocal teacher, ... on Sunday, May 26, at 3 p. m. at Eder... Hall (Ideal Ballroom). Also assisting ... some eminent concert, contr., tenors, bar., and basses ... sing in the chorus of "Aida." Tickets ... $1 each. Come to 4 at Edgewater Beach ... Chorus meets Mon. and Thurs. 8 ... Join at once. MAESTRO GIOVANNI ... STUDIO, 704 Auditorium Bldg.

FREE—A LESSON IN JAZZ—FREE—

If you are interested in up-to-the-minute ... and thrills, in syncopation, taste ... piano music you hear over the radio; ... you would like to play that way your... ... for our free booklet, or come in ... a free trial lesson. Beginners or advanced ... guaranteed results in 20 lessons. ... CHRISTENSEN SCHOOL, ... 29 Kimball Hall Bldg. Har. 5070.

MRS. Y. PRODUCER AND WIFE, PRIMA ... opera star, interviewing talent for our mu... ... Chicago; will hear artists pupils of ... Giovanni Gennaro, " vocal teacher, ... on Sunday, May 26, at 3 p. m. at Eder... Hall (Ideal Ballroom). Also assisting ... some eminent concert, contr., tenors, bar., and basses ... sing in the chorus of "Aida." Tickets ... $1 each. Come to 4 at Edgewater Beach ... Chorus meets Mon. and Thurs. 8 ... Join at once. MAESTRO GIOVANNI ... STUDIO, 704 Auditorium Bldg.

FREE—A LESSON IN JAZZ—FREE—

If you are interested in up-to-the-minute ... and thrills, in syncopation, taste ... piano music you hear over the radio; ... you would like to play that way your... ... for our free booklet, or come in ... a free trial lesson. Beginners or advanced ... guaranteed results in 20 lessons. ... CHRISTENSEN SCHOOL, ... 29 Kimball Hall Bldg. Har. 5070.

MUSICAL INSTRUMENTS.

Pianos and Players.

Giving Up Our Storage Warehouse

WILL SACRIFICE:

OVER 200 PIANOS.

IF YOU WANT A USED PIANO, HERE ARE THE BIGGEST VALUES TO BE HAD ANYWHERE.

15 PIANOS AT $10 EACH.
25 PIANOS AT $15 EACH.
35 PIANOS AT $25 EACH.
50 PIANOS AT $50 EACH.
80 PIANOS AT $65 EACH.
45 PIANOS AT $100 EACH.

COME EARLY—TAKE YOUR CHOICE.

Some of them are ready for use "as is." Others need repairs and you can dictate your own repairs.

OPEN TUES., THURS. & SAT. EVENINGS UNTIL 8.

CABLE PIANO CO.

Factory Warehouse

2214 S. PAULINA-ST.

CABLE'S SALE

Monday, Tuesday, and Wednesday, May 20, 21, 22.

WE PLACE ON SALE 35 GRANDS, UPRIGHTS, AND PLAYERS AT PRICE REDUCTIONS WHICH WILL ATTRACT THE THRIFTY BUYER.

The following are included in this sale: CONOVER GRANDS; MASON & HAMLIN GRANDS; CABLE GRANDS AND UPRIGHTS; MIDGET and STUDIO size Uprights; KINGSBURY GRANDS and Uprights and many other Grands and Uprights such as Conover, Bush & Gerts, Steinway, Krantich & Bach, etc.

Some are show samples, others returned from short rentals, a few have been taken in trade. ALL ARE FULLY GUARANTEED BY US.

SPECIAL TERMS will be made to make it CONVENIENT FOR ALL to take advantage of this 3 DAY SALE.

$5 DEPOSIT will hold the bargain of your choice. FREE DELIVERIES made on as little as $10 DOWN on Uprights; $15 DOWN on Players; $25 DOWN on GRANDS; $40 DOWN on REPRODUCING GRANDS with monthly terms LIKE RENT.

CABLE PIANO CO.

Southeast Corner of WABASH AND JACKSON.

OPEN EVENINGS! OPEN EVENINGS!

NEW BABY GRAND

$10 A MONTH

During our MON., TUES. AND WED. sale we will RENT A FEW BRAND NEW BABY GRAND PIANOS at $10 a month.

The only restriction is that they are to be for home use.

The rent paid 1st yr. will be credited on purchase price should you conclude to buy later.

CABLE PIANO CO.,

WABASH AND JACKSON.

OPEN EVENINGS. OPEN EVENINGS.

STEINWAY GRAND, PARLOR SIZE, PE... ... ebized model; $1,000; looks just like new. ... Kranich & Bach, very late model, $365; ... Knabe grand, parlor size, $675; very late ... style; Bradbury grand, $345; small size ... apartment grand, used about a year, $150; ... also small size Steinway, $235. Storage ... 2405 Madison. Open Sun. and eves.

CABLE'S SALE—

A limited number of GRAND NEW CABLE MIDGET UPRIGHTS will be put out during this 9 day sale on a rent-trial basis of $6 a month.

CABLE PIANO CO.

S. E. Cor. of Wabash and Jackson.

HARR. 1644. OPEN EVES.

WANTED—SOME ONE TO ASSUME $654 ... due on $1,250 mah. parlor grand ... for which party cannot finish paying; name ... cannot be advertised as piano needs no ... hang; seven sports material and aristocrat ... of all outdoor wear direct from makers. ... Suit lengths by mail. Postage paid. Samples free. Newell, 223 Stornoway, Scotland.

Coffee, Freshly Roasted.

4 lbs., $2. Prepaid. Satisf. or money back. Scandia Coffee Co., 2008 Lawrence-av., Chgo.

GLADIOLI—100 LARGE BULBS, 12 CHOICE var., separately labeled, $2, mixed, $1.65, prepaid. Catalogue. Fairplain Gled. Farm, Benton Harbor, Mich.

DO YOU LIKE FRESH EGGS? I HAVE them. Write me. C. G. Milsted, Chatsworth, Ill.

BEAUTIFY YOUR LAWN WITH EVERgreens. Pines, 4 to 5 ft., at $5 per doz. prepaid. R. L. Williams, Adrian, Mich.

FINE FRESH EGGS, 33c DELIVERED, case lots; special price to grocers, restaurants, etc. Tolnea Prd. Co., Toluca, Ill.

CONTRACTS TO LET AND WANTED.

BLDG. CONTRACTORS, ATTRACT. PROP. for reliable party to build summer cottage in live sum. resort, subd. Address D A 221 Tribune.

ATTRACTIVE RATES. LOCAL HAULING or deliveries. Address J 165, Tribune.

TRUCK DELIVERY WORK, 6541 Langley-av. Midway 8172.

COLLECTIONS.

COLLECTIONS EVERYWHERE — NO COLlection, no charges. Cash for notes, interest and out. contracts. United Mercantile Serv. of Amer., 140 N. Dearborn. Can. 5468.

MUSICAL INSTRUMENTS.

Wind, String, Etc.

PIANO ACCORDION

80 Bass, New, White, Queen, $80. 120 bass, Queen, $125; Romano Italia, 120 bass $250. Biggest bargains in Chicago.

L. C. GROFF, Lessons Given.

Chicago Musical Seminary, 2828 Madison-st. Kedzie 3497. Daily 11 a. m.-11 p. m. Sunday 10-4.

PHONE, RIDE, OR WRITE.

Good ukuleles, $1; Hawaiian guitars, $4; cornets, $8; trombones, $8; clarinets, $10; good cellos, $20; good accordions, $3. Large assortment of alto and soprano saxophones. Drum outfits, tenor banjos, Boehm system clarinets, flutes and piccolos. All less than half price. All instruments guaranteed. HARMONICA, 1223 N. Clark, near Division. Lincoln 6284. Open evenings.

PIANO-ACCORDION.

120 bass, baritone saxophone; reasonable. Phone Albany 1242.

FOR SALE—TWO AND FOUR MANUAL Moeller organs; in use only three years; perfect condition; exceptional bargain. Address C A 566, Tribune.

E FLAT ALTO, BUES. B FLAT SOP. Saxes with case; brass, good cond. Will sell both, $50. Call Sup. 4880, Apt. 19-B, after 5 p. m.

WANTED—TO BUY A USED BB FLAT BASS Sousaphone; must be in good condition. Address Box 40, Waukegan, Ill.

SAXOPHONES, CORNETS, TRUMPETS; NEW AND used; sented with lessons furnished. CONN SCHOOL, 500 S. Wabash. Wabash 2344.

VIOLINS BOUGHT, SOLD AND EXCH. EXpert repair. Dealer in old violins. A. W. REITZ, 2127 W. Van Buren. Seeley 0288.

CONN GOLD TRUMPET—BEST CASH OFfer. Rogkins, 5406 Winthrop.

KIMBALL ORGAN FOR CHURCH OR MISsion; good condition. Delaware 0472.

DRUMS. LUDWIG, COMPLETE, LIKE NEW. Very cheap. Crawford 2312.

BACON TENOR BANJO, COST $225; NO reas. offer ref. E. P. 8023 before 12 a. m.

PARCEL POST AND EXPRESS.

Expert Cleaning-Pressing.

DRESSES. COATS. ENSEMBLE SUITS. MEN'S SUITS.

$1.00 ONE DOLLAR $1.00

The very finest work obtainable, regardless of price. Every job guaranteed to be absolutely satisfactory, or money refunded. We promise prompt service—garments repaired to you within 18 hours after being received by us. All shipments returned to customers in special boxes and in first class condition. We do a strictly mail order business and the tremendous volume handled makes our extraordinarily low prices possible. Just one trial will make you our customer for life. Orders accepted from anywhere in the United States. SEND IN THAT ORDER TODAY.

The Dollar Cleaning Co.,

1921 W. GRAND-BLVD, Springfield, Ill.

FLOWERS.

Will send to your address postpaid for $1.50 two dozen best red Geraniums, Pink Snapdragons, Pink and Ruffled Monster Zinnias, mixed colors; Red, Pink, and Yellow double Zinnias; Red, Pink, and Purple verbenas, Blue Ageratum, Yellow Marigolds or mixed colors, Foliage Plants. All strong potted plants, or also mixed colors of transplanted best Vick's Asters. Will mix any of the above according to your wishes. F. W. SCHLOSSER & SONS, R. R. No. 6, Springfield, Ill.

CANNA PLANTS — FOR GROWN, 4 BEST var., King Humbert, red and yel., President, scarlet, Indiana orange, 6 inches tall, 24 for $2; roots not started, 50c for $1. Dahlia roots, 4 colors, 12 for $1. Tube Roses, 36 for $1. Gladiolas, mixed, 100 for $1; peony roots, 10 for $1. Tree lilacs, 3 monthly bloomers, 2 year old, $2.50 dozen. All prepaid. RINGLER ROSE CO., Nurserymen, 1770 Grenieal-av., Chicago.

FLOWERS.

2 DOZEN FOR $1.25.

Postpaid an assortment of beautiful flowers, suitable for boxes or beds, including Petunias, slurias and doubles, Verbenas, Ageratum, Asters, Salvia, Snapdragons, Zinnias, Marigold, Foliage plants. Your selection. Harry M. Buckley, Washington Park Gardens, R. R. 6, Springfield, Ill.

FRESH COUNTRY EGGS AND BUTTER, DIrect to you; our price: 30 doz., case lots, 36c; 15 doz., 38c; 12 doz., 39c; 9 doz., 40c; 6 doz., 41c; 3 doz., 43c per dozen. Butter with egg orders, 48c per pound; satisfaction guaranteed; cash, parcel post and shipping charges prepaid; orders filled same day received; overnight service. HARTFORD CREAMERY, Hartford, Mich.

FRESH WHITE COUNTRY EGGS—3 DOZ. forty-three cents (43c); 6 dozen, forty-one cents (41c); 12 dozen, thirty-nine cents (39c); 30 dozen, thirty-seven cents (37c), delivered parcel post. TURTLE VALLEY FARMS, WALWORTH, WIS.

Two Dozen Geranium Plants

That will afford you the luxury of a beautiful geranium bed all summer for only $1.50 postpaid. Any color or mixed. Cultural directions with each order. BUCKLEY GERANIUM CO., SPRINGFIELD, ILL.

HARRIS TWEED — VERY HIGH CLASS all wool; sented with lessons furnished. CONN ... Rogers Park. 1915.

FOR SALE—MEMBERSHIP IN TAM O' Shanter Golf club, at sacrifice. Rogers Park 1915.

MEMBERSHIP GLEN FLORA GOLF CLUB. Waukegan. Dues paid to date; reasonable. Address T 156, Tribune.

BANKERS' LOUNGE CLUB AT BELOW present asked prices. Write Postoffice Box 160, Chicago.

FOR SALE—OLYMPIC GOLF CLUB MEMbership; leaving town; sacrifice. J. P. Harrington, 5042 W. Madison. Manse. 2053.

2 CALUMET COUNTRY CLUB MEMBERships for sale; dues paid to June 30. Price very reas. Address G O 476, Tribune.

ILLINOIS ATHLETIC CLUB MEMBERSHIP for sale; make best offer. Address C T 560, Tribune.

FOR SALE—CHARTER MEMBERSHIP IN Midwest Athletic Club; no dues; make offer. Address L 247, Tribune.

MEMBERSHIP IN PRIVATE GOLF CLUB near in, N. W. Bargain; yearly dues $75. Moving—Gentile. Address L 344, Tribune.

MEMBERSHIP GOLF CLUB NORTH OF Elmhurst, $175. Address K 81, Tribune.

FOR SALE—STEUBEN CLUB; WITHOUT dues; leaving city. Address K 350, Tribune.

CATHOLIC GOLF CLUB MEMBERSHIP. Must sell; chp. Jms. K. Farrell, Fal. 2649.

BEST OFFER TAKES OLYMPIA FIELDS membership. Address K 580, Tribune.

FOR SALE—NEWS IN 43 PRI. CLUBS. Clubs' Bureau, 1503 Mather Tower.

CLUB AND ASS'N MEMBERSHIPS.

LESS THAN $1 WEEK.

A LIMITED NUMBER.

ESTABLISHED CLUB.

Location is Northwest. Price includes lockers, showers, clubhouse, bathing. Beautifully appointed observation terrace overlooking 18-hole course. No assessment, real estate or other strings attached. Applicants required to pass B. of G. admission committee. For particulars ADDRESS S Y 513, TRIBUNE.

COUNTRY CLUB

ON LAKE GENEVA.

This club is a veritable palace, with no equal in this part of the U. S. Here you can spend your summer vacation and week-ends the year round at minimum cost amid luxurious surroundings and congenial companions. Golf, tennis, children's playgrounds, bathing beach, livestock—this wonderful opportunity while it lasts. You will be delighted to learn of its economy, convenience and pleasures; Gentiles. Address D A 229, Tribune.

I. A. C. MEMBERSHIP; PRICE REASONable; dues paid until September. Address S B 521, Tribune.

PUBLIC DAILY FEE GOLF COURSE, HILL Crest Golf Club, Barrington, Ill.; Northwest highway; perfect 18 hole course. Superior 0250.

WANTED—OLYMPIC FIELDS MEMBERship; or will exchange desirable North Shore Club membership for same. Address J 242, Tribune.

FOR SALE—MEMBERSHIP IN TAM O' Shanter Golf club, at sacrifice. Rogers Park 1915.

MEMBERSHIP GLEN FLORA GOLF CLUB. Waukegan. Dues paid to date; reasonable. Address T 156, Tribune.

BANKERS' LOUNGE CLUB AT BELOW present asked prices. Write Postoffice Box 160, Chicago.

FOR SALE—OLYMPIC GOLF CLUB MEMbership; leaving town; sacrifice. J. P. Harrington, 5042 W. Madison. Manse. 2053.

2 CALUMET COUNTRY CLUB MEMBERships for sale; dues paid to June 30. Price very reas. Address G O 476, Tribune.

ILLINOIS ATHLETIC CLUB MEMBERSHIP for sale; make best offer. Address C T 560, Tribune.

FOR SALE—CHARTER MEMBERSHIP IN Midwest Athletic Club; no dues; make offer. Address L 247, Tribune.

MEMBERSHIP IN PRIVATE GOLF CLUB near in, N. W. Bargain; yearly dues $75. Moving—Gentile. Address L 344, Tribune.

MEMBERSHIP GOLF CLUB NORTH OF Elmhurst, $175. Address K 81, Tribune.

FOR SALE—STEUBEN CLUB; WITHOUT dues; leaving city. Address K 350, Tribune.

CATHOLIC GOLF CLUB MEMBERSHIP. Must sell; chp. Jms. K. Farrell, Fal. 2649.

BEST OFFER TAKES OLYMPIA FIELDS membership. Address K 580, Tribune.

FOR SALE—NEWS IN 43 PRI. CLUBS. Clubs' Bureau, 1503 Mather Tower.

CONTRACTS TO LET AND WANTED.

BLDG. CONTRACTORS, ATTRACT. PROP. for reliable party to build summer cottage in live sum. resort, subd. Address D A 221 Tribune.

ATTRACTIVE RATES. LOCAL HAULING or deliveries. Address J 165, Tribune.

TRUCK DELIVERY WORK, 6541 Langley-av. Midway 8172.

COLLECTIONS.

COLLECTIONS EVERYWHERE — NO COLlection, no charges. Cash for notes, interest and out. contracts. United Mercantile Serv. of Amer., 140 N. Dearborn. Can. 5468.

MUSICAL INSTRUMENTS.

Pianos and Players.

Giving Up Our Storage Warehouse

WILL SACRIFICE:

OVER 200 PIANOS.

IF YOU WANT A USED PIANO, HERE ARE THE BIGGEST VALUES TO BE HAD ANYWHERE.

15 PIANOS AT $10 EACH.
25 PIANOS AT $15 EACH.
35 PIANOS AT $25 EACH.
50 PIANOS AT $50 EACH.
80 PIANOS AT $65 EACH.
45 PIANOS AT $100 EACH.

COME EARLY—TAKE YOUR CHOICE.

Some of them are ready for use "as is." Others need repairs and you can dictate your own repairs.

OPEN TUES., THURS. & SAT. EVENINGS UNTIL 8.

CABLE PIANO CO.

Factory Warehouse

2214 S. PAULINA-ST.

CABLE'S SALE

Monday, Tuesday, and Wednesday, May 20, 21, 22.

WE PLACE ON SALE 35 GRANDS, UPRIGHTS, AND PLAYERS AT PRICE REDUCTIONS WHICH WILL ATTRACT THE THRIFTY BUYER.

The following are included in this sale: CONOVER GRANDS; MASON & HAMLIN GRANDS; CABLE GRANDS AND UPRIGHTS; MIDGET and STUDIO size Uprights; KINGSBURY GRANDS and Uprights and many other Grands and Uprights such as Conover, Bush & Gerts, Steinway, Krantich & Bach, etc.

Some are show samples, others returned from short rentals, a few have been taken in trade. ALL ARE FULLY GUARANTEED BY US.

SPECIAL TERMS will be made to make it CONVENIENT FOR ALL to take advantage of this 3 DAY SALE.

$5 DEPOSIT will hold the bargain of your choice. FREE DELIVERIES made on as little as $10 DOWN on Uprights; $15 DOWN on Players; $25 DOWN on GRANDS; $40 DOWN on REPRODUCING GRANDS with monthly terms LIKE RENT.

CABLE PIANO CO.

Southeast Corner of WABASH AND JACKSON.

OPEN EVENINGS! OPEN EVENINGS!

NEW BABY GRAND

$10 A MONTH

During our MON., TUES. AND WED. sale we will RENT A FEW BRAND NEW BABY GRAND PIANOS at $10 a month.

The only restriction is that they are to be for home use.

The rent paid 1st yr. will be credited on purchase price should you conclude to buy later.

CABLE PIANO CO.,

WABASH AND JACKSON.

OPEN EVENINGS. OPEN EVENINGS.

STEINWAY GRAND, PARLOR SIZE, PE... ... ebized model; $1,000; looks just like new. ... Kranich & Bach, very late model, $365; ... Knabe grand, parlor size, $675; very late ... style; Bradbury grand, $345; small size ... apartment grand, used about a year, $150; ... also small size Steinway, $235. Storage ... 2405 Madison. Open Sun. and eves.

CABLE'S SALE—

A limited number of GRAND NEW CABLE MIDGET UPRIGHTS will be put out during this 9 day sale on a rent-trial basis of $6 a month.

CABLE PIANO CO.

S. E. Cor. of Wabash and Jackson.

HARR. 1644. OPEN EVES.

WANTED—SOME ONE TO ASSUME $654 ... due on $1,250 mah. parlor grand ... for which party cannot finish paying; name ... cannot be advertised as piano needs no ... hang; seven sports material and aristocrat ... of all outdoor wear direct from makers. ... Suit lengths by mail. Postage paid. Samples free. Newell, 223 Stornoway, Scotland.

APARTMENT CUBID GRAND PIANO.

Like new; can be purchased at a bargain, on reas. terms. Phone Midway 3237.

CABLE'S SALE—

Brand new Baby Grand, $565, an $850 value. This piano carries our guarantee. Trade in your Upright on this Baby Grand. Or use it for $12.50 a mo. CABLE PIANO CO., Wabash and Jackson. Open Evenings.

PIANOS FOR RENT.

Grands and uprights, $4 to $12 per month. Rent applied if purchased within one year. THE BALDWIN PIANO CO., 323 S. Wabash-av. Wab. 6900.

CABLE & SONS BEAUTIFUL LOUIS XVI. period model grand; beautifully carved and decorated in brown mah. art finish, with mohair upholstered bench; used 9 mos. and like new; $595; orig. price $1,200. TYMAN'S, 600 Republic Bldg., 209 S. State.

Pianos Tuned and Repaired.

Guaranteed work by experts; reasonable prices. BALDWIN PIANO CO. Call Service Dept., 323 S. Wabash-av. Wab. 6900.

ROSE & SONS BABY GRAND, IN HANDsome mah. period model case; excellent condition; beautiful tone; lights, easy action; rare bargain at $390. Terms; $10 mo. TYMAN'S, 600 Republic Bldg., 209 S. State.

STEINWAY PARLOR GRAND; BEAUTIFUL dark figure mah. case, in wonderful condition; not been rebuilt and has the genuine Steinway tone; only $569. Terms. TYMAN'S, 600 Republic Bldg., 209 S. State.

BUSH & GERTS ARTISTS' GRAND, WONderful tone; all condition throughout; fully guar.; dark mah. case; only $350. Terms. TYMAN'S, 600 Republic Bldg., 209 S. State.

BEAUTIFUL APARTMENT SIZE GRAND; new; dainty model; in brown mah.; originally sold for $900 and used 7 mos.; will cannot finish paying and will sell for $395. TYMAN'S, 600 Republic Bldg., 209 S. State.

CABLE'S SALE—

Apt. size Grand used $385, $11.50 a month. CABLE PIANO CO., Wabash and Jackson. Open Evenings.

SPECIAL FOR STORAGE CHARGES TWO straight pianos, $35 each; one player piano, $150. A-B-C Storage Co., 2525 W. Madison-st. Open evenings.

FOR SALE—1 PAILLARD'S MUSIC BOX, practically new, four cylinders each playing 6 tunes. Address Lock Box 228, Batavia, Ill.

PIANOS TO RENT—$1.50 PER MO. ALSO players, grands. Steinways, Chicago Rentsi Shop, all parts of city. If you wish to buy later, rent will apply. Ph. Lakeview 1890.

WANTED, FOR CASH, SLIGHTLY USED Steinway baby grand, walnut case. No agents. Phone Canal 1313.

MAHOGANY BABY GRAND PIANO IN 1ST class condition; cash only; cheap. Fairfax 6000. Apt. 212.

STEINWAY GRAND PIANO BY PRIVATE party; price $1,200. 7401 Paxton-av. Saginaw 5699.

$1,000 CONOVER BABY GRAND PIANO—Practically new for $525; $200 cash, bal. monthly payments. 7 h. Diversey 7305.

BEAUTIFUL UPRIGHT; BEAUTIFUL TONE; perfect condition; $185; expert has pronounced this a good, instrument. Ph. Univ. 1987.

$325 BUYS A FINE BRAMBACH BABY grand piano, almost new; bargain. SCHULTZ PIANO CO., 2258 W. Madison-st.

GOOD USED ELECTRIC PIANO, $55; terms. Call at 2858 Lincoln-av.

W. 223-st.

SPECIAL — DISCONTINUED NEW AND used player pianos, $125 up; low terms. Adam Schaaf, 819-21 S. Wabash. Harr. 5731.

FOR SALE—GULBRANSEN GRAND PIANO excellent condition; any reasonable offer. 5058 Berry-av.

REPRODUCING GRAND—PERFECT CONDItion, standard make. Will sell reasonable for cash. Phone Interstate 5820.

FOR SALE—PLAYER PIANO; $50; THIS piano was built to order; have no room for it; a real bargain. C 11 Wilmette 4377.

UPRIGHT MAHOGANY PIANO FOR SALE cheap. Dorchester 5576.

PLAYER PIANO—IN CLUDING 44 ROLLS; reas. Radcliffe 4079.

WANTED—GRAND PIANO, REAS. NO dealer. Cash. Address H N 296, Tribune.

BARGAIN—PIANO, UPRIGHT. N. PEARSON, 8416 N. Richmond-st.

MASON & HAMLIN GRAND — SELL OR Lincoln 4780, Apt. 236.

A. B. CHASE GRAND, GD. COND. VERY reasonable. Sun. 8478.

Wind, String, Etc.

PIANO ACCORDION — SALE — ITALIAN. Call Sunday or evenings. 16 W. Ontario.

MUSICAL INSTRUMENTS.

Wind, String, Etc.

PIANO ACCORDION

80 Bass, New, White, Queen, $80. 120 bass, Queen, $125; Romano Italia, 120 bass $250. Biggest bargains in Chicago.

L. C. GROFF, Lessons Given.

Chicago Musical Seminary, 2828 Madison-st. Kedzie 3497. Daily 11 a. m.-11 p. m. Sunday 10-4.

PHONE, RIDE, OR WRITE.

Good ukuleles, $1; Hawaiian guitars, $4; cornets, $8; trombones, $8; clarinets, $10; good cellos, $20; good accordions, $3. Large assortment of alto and soprano saxophones. Drum outfits, tenor banjos, Boehm system clarinets, flutes and piccolos. All less than half price. All instruments guaranteed. HARMONICA, 1223 N. Clark, near Division. Lincoln 6284. Open evenings.

PIANO-ACCORDION.

120 bass, baritone saxophone; reasonable. Phone Albany 1242.

FOR SALE—TWO AND FOUR MANUAL Moeller organs; in use only three years; perfect condition; exceptional bargain. Address C A 566, Tribune.

E FLAT ALTO, BUES. B FLAT SOP. Saxes with case; brass, good cond. Will sell both, $50. Call Sup. 4880, Apt. 19-B, after 5 p. m.

WANTED—TO BUY A USED BB FLAT BASS Sousaphone; must be in good condition. Address Box 40, Waukegan, Ill.

SAXOPHONES, CORNETS, TRUMPETS; NEW AND used; sented with lessons furnished. CONN SCHOOL, 500 S. Wabash. Wabash 2344.

VIOLINS BOUGHT, SOLD AND EXCH. EXpert repair. Dealer in old violins. A. W. REITZ, 2127 W. Van Buren. Seeley 0288.

CONN GOLD TRUMPET—BEST CASH OFfer. Rogkins, 5406 Winthrop.

KIMBALL ORGAN FOR CHURCH OR MISsion; good condition. Delaware 0472.

DRUMS. LUDWIG, COMPLETE, LIKE NEW. Very cheap. Crawford 2312.

BACON TENOR BANJO, COST $225; NO reas. offer ref. E. P. 8023 before 12 a. m.

PARCEL POST AND EXPRESS.

Expert Cleaning-Pressing.

DRESSES. COATS. ENSEMBLE SUITS. MEN'S SUITS.

$1.00 ONE DOLLAR $1.00

The very finest work obtainable, regardless of price. Every job guaranteed to be absolutely satisfactory, or money refunded. We promise prompt service—garments repaired to you within 18 hours after being received by us. All shipments returned to customers in special boxes and in first class condition. We do a strictly mail order business and the tremendous volume handled makes our extraordinarily low prices possible. Just one trial will make you our customer for life. Orders accepted from anywhere in the United States. SEND IN THAT ORDER TODAY.

The Dollar Cleaning Co.,

1921 W. GRAND-BLVD, Springfield, Ill.

FLOWERS.

Will send to your address postpaid for $1.50 two dozen best red Geraniums, Pink Snapdragons, Pink and Ruffled Monster Zinnias, mixed colors; Red, Pink, and Yellow double Zinnias; Red, Pink, and Purple verbenas, Blue Ageratum, Yellow Marigolds or mixed colors, Foliage Plants. All strong potted plants, or also mixed colors of transplanted best Vick's Asters. Will mix any of the above according to your wishes. F. W. SCHLOSSER & SONS, R. R. No. 6, Springfield, Ill.

CANNA PLANTS — FOR GROWN, 4 BEST var., King Humbert, red and yel., President, scarlet, Indiana orange, 6 inches tall, 24 for $2; roots not started, 50c for $1. Dahlia roots, 4 colors, 12 for $1. Tube Roses, 36 for $1. Gladiolas, mixed, 100 for $1; peony roots, 10 for $1. Tree lilacs, 3 monthly bloomers, 2 year old, $2.50 dozen. All prepaid. RINGLER ROSE CO., Nurserymen, 1770 Grenieal-av., Chicago.

FLOWERS.

2 DOZEN FOR $1.25.

Postpaid an assortment of beautiful flowers, suitable for boxes or beds, including Petunias, slurias and doubles, Verbenas, Ageratum, Asters, Salvia, Snapdragons, Zinnias, Marigold, Foliage plants. Your selection. Harry M. Buckley, Washington Park Gardens, R. R. 6, Springfield, Ill.

FRESH COUNTRY EGGS AND BUTTER, DIrect to you; our price: 30 doz., case lots, 36c; 15 doz., 38c; 12 doz., 39c; 9 doz., 40c; 6 doz., 41c; 3 doz., 43c per dozen. Butter with egg orders, 48c per pound; satisfaction guaranteed; cash, parcel post and shipping charges prepaid; orders filled same day received; overnight service. HARTFORD CREAMERY, Hartford, Mich.

FRESH WHITE COUNTRY EGGS—3 DOZ. forty-three cents (43c); 6 dozen, forty-one cents (41c); 12 dozen, thirty-nine cents (39c); 30 dozen, thirty-seven cents (37c), delivered parcel post. TURTLE VALLEY FARMS, WALWORTH, WIS.

Two Dozen Geranium Plants

That will afford you the luxury of a beautiful geranium bed all summer for only $1.50 postpaid. Any color or mixed. Cultural directions with each order. BUCKLEY GERANIUM CO., SPRINGFIELD, ILL.

HARRIS TWEED — VERY HIGH CLASS all wool; sented with lessons furnished. CONN ... Rogers Park. 1915.

FOR SALE—MEMBERSHIP IN TAM O' Shanter Golf club, at sacrifice. Rogers Park 1915.

MEMBERSHIP GLEN FLORA GOLF CLUB. Waukegan. Dues paid to date; reasonable. Address T 156, Tribune.

BANKERS' LOUNGE CLUB AT BELOW present asked prices. Write Postoffice Box 160, Chicago.

FOR SALE—OLYMPIC GOLF CLUB MEMbership; leaving town; sacrifice. J. P. Harrington, 5042 W. Madison. Manse. 2053.

2 CALUMET COUNTRY CLUB MEMBERships for sale; dues paid to June 30. Price very reas. Address G O 476, Tribune.

ILLINOIS ATHLETIC CLUB MEMBERSHIP for sale; make best offer. Address C T 560, Tribune.

FOR SALE—CHARTER MEMBERSHIP IN Midwest Athletic Club; no dues; make offer. Address L 247, Tribune.

MEMBERSHIP IN PRIVATE GOLF CLUB near in, N. W. Bargain; yearly dues $75. Moving—Gentile. Address L 344, Tribune.

MEMBERSHIP GOLF CLUB NORTH OF Elmhurst, $175. Address K 81, Tribune.

FOR SALE—STEUBEN CLUB; WITHOUT dues; leaving city. Address K 350, Tribune.

CATHOLIC GOLF CLUB MEMBERSHIP. Must sell; chp. Jms. K. Farrell, Fal. 2649.

BEST OFFER TAKES OLYMPIA FIELDS membership. Address K 580, Tribune.

FOR SALE—NEWS IN 43 PRI. CLUBS. Clubs' Bureau, 1503 Mather Tower.

CONTRACTS TO LET AND WANTED.

BLDG. CONTRACTORS, ATTRACT. PROP. for reliable party to build summer cottage in live sum. resort, subd. Address D A 221 Tribune.

ATTRACTIVE RATES. LOCAL HAULING or deliveries. Address J 165, Tribune.

TRUCK DELIVERY WORK, 6541 Langley-av. Midway 8172.

COLLECTIONS.

COLLECTIONS EVERYWHERE — NO COLlection, no charges. Cash for notes, interest and out. contracts. United Mercantile Serv. of Amer., 140 N. Dearborn. Can. 5468.

Want Ad INDEX

"104 Ways to Make Money"

"104 Ways to Make Money" can help you get the money you need when you need it. It's a Tribune booklet—and it's free! Send for it today!

	Page		Page
Aeroplanes	7	Motorcycles and Bicycles	20
Announcements	Page 16,

INSTRUCTION.

DOUBLE ENTRY BOOKKEEPING IN 60 hours, unlimited field; increase your income; terms $20 cash or payment plan. White International Institute, 2844 Warren-av.; complete information.

Character and Job Analysis

will solve your problems. Ctr. free. F. W. DRAKE, 30 N. Mich. Dear. 6796.

GIRLS—EARN WHILE TRAINING FOR ANY office work. See our female trade schools ad. Nail Business Inst., 127 Dearborn.

BE AN EXPERT AUTO DRIVER; 6 LES-sons for $25; new 1925 cars used. Motor College, 2024 S. Wabash. Calumet 4600.

SAXOPHONES, CORNETS, ETC. NEW AND used; rental with lessons furnished. CONN SCHOOL, 500 S. Wabash. Wabash 2244.

PRIVATE LESSONS SHORTHAND, TYPE-ing, bkkpg. English. $10 mo. Mrs. Hartsock, 4900 Sheridan-rd. Sunnyside 0300.

MUSIC MADE BOTH INTERESTING AND progressive. PIANO, ORGAN, THEORY. George Carson Piper, Rogers Park 1200.

BANJO PLECTRUM AND TENOR HARmony, orch. type; ser. pupils; loop, uptown studio; no school. Long. 1963.

LEARN LINOTYPE—GOOD PAY; HOME course for 24; complete, $100; instr. 10 yrs. Free catalogue. Linotype School, Maumee, O.

ARITHMETIC, ALGEBRA, GEOMETRY, trig., Eng., Latin, any purpose. EDW. HAM, 6250 Ingleside. Hyde Park 0481.

MAKE UP YOUR GRADE AND H. SCHL. work; Loop studio. Ph. eves. H. P. 2422.

VOCATIONAL AND PERSONAL PROBLEMS analyzed. Ph. Numerologist, Dear. 4108.

PIANO LESSONS, 50c — ADULT BEGINners; ens. classes. Loop studio. Har. 3707.

NATIVE FRENCH TEACHER DESIRES PU-pils; reasonable. Hyde Park 9506.

LEARN AUTO DRIVING—LICENSE GUAR. Borgeson Auto School, 3763 N. Clark-st.

RADIO CODE—PRIVATE INSTRUCTION; day or eve. 856 Wilson. Sunny. 3461.

AUCTION BRIDGE BY EXPERT—PRIVATE and classes. Hotel Booth. Midway 8555.

BANJO, MANDOLIN, GUITAR TAUGHT; solo and orchestra. Rowden, 159 N. State.

NEW ERA AUTO DRIV SCHOOL. LEARN safe driving. 10 W. Illinois. Sup. 2943.

ARITHMETIC, ALGEBRA, ENGLISH. MISS BENNETT, Drexel Arms Hotel.

FRENCH — BY UNIVERSITY GRADUATE; expert. 81 Miss Hedges. Midway 2453.

LEARN AUTO DRIVING—PRIV. LESSONS, lady or man instructor. Buck, 2297.

TUTOR—ENGLISH, GRAMMAR, SPELLING, writing, history. Normal graduate. 1966.

MANDOLIN, VIOLIN, GUITAR. BANJO. Join the better kind. Will call. Bel. 2324.

RADIOS AND SUPPLIES.

THE GREAT BASS CLEARANCE OF SHOP WORN DEMONSTRATORS STILL IN PROGRESS. SEE YOURS WHILE THE SELECTION IS GOOD.

$105 new Radiola 62 with dynamic speaker for $75. Radiola superheterodyne, $287.50.

$254 new Fada model 33 in beautiful walnut console with dynamic speaker at $175.

$272 Brunswick Radiola superheterodyne 9 tube console, $189.

Fine luxe console with electric radio, sold for $300; our price, $90.50.

Dozens of bargains in used, trade-in, guaranteed sets. Any of the above installed and serviced for one year. Terms if desired.

BASS CAMERA COMPANY,

Dealers in Finest Radios Made.

179 W. Madison-st. State 7410.

MAJESTIC "72"

$95.

THINK OF IT!

While a few of these Sets last, you will be able to get this astounding price from Orchestra's musical instrument house. You may even have terms of $5 down and $5 per week. Mr. Hoppe at CARLE PIANO CO., 301 S. Wabash-av. today OPEN EVENINGS.

RADIO CLEARANCE.

Operadio portable	$20
Stewart Warner, 6 tube	$10
Stewart Warner Console	$30
Howard Radio Set	$20
Freshman 3 tube set	$5
Radiola Speaker No. 100 A	$10

Lake View Radio Co.,

3206 Lincoln-av., nr. Belmont. Buck. 2214.

MAJESTIC 71.

Very newest model; used less than one month. Must sell at once at sacrifice; complete with full set of U. S. A. tubes. $85. Phone Hollycourt 2780.

ONE-THIRD OFF!!

ALL ELECTRIC, LATEST MODELS.

Seven nationally advertised sets to choose from. Guaranteed perfect. Delivery and installation. Radio Shop, 1757 Sunnyside-st. Rave. 4741.

NEW LATE SPARTON 9 TUBE RADIO; slightly used, balance to close the books. $100. A snap. Mr. Doppelt, Doppelt, Cable Piano Co., Wabash and Jackson.

CROSLEY ELECTRIC RADIO—8 TUBES, SHOW CHEST COMPLETE, USED ONLY 30 DAYS. MUST SACRIFICE $110. MONTGOMERY WARD & CO., 619 N. LONGBEACH 5005.

SELLING OUT ENTIRE STOCK OF RADIO parts, batteries, cabinets, panels, condensers, transformers, choke coils. Open Sunday afternoon and eves. only. 2930 W. Lake-st. Kedzie 2470.

ATWATER KENT RADIOS ALL BRAND new, in beautiful console cabinets, all complete model, 50% off. WYMAN'S, 600 Republic Bldg., 209 S. State.

PHILCO HIGHBOY.

Latest mod., 8 tubes, Dynamic speaker. Must sacrifice. Stewart 5606.

PHILCO—LATEST MOD. 7 TUBE CONSOLE; 6 months' guar. Best offer takes it. Fair. fax 4443.

BRUNSWICK-RADIOLA SUPERHET—BEAUtiful console; cost $300; sacrifice. Phone Superior 2300, Sunday or evenings.

RADIOLA 41—BRAND NEW, BEST CASH offer; cost $241.25. Call Sunday, Mon. 306 Ashland, Roebuck, Ravenswood 9736.

RADIOLA—104 AND 105 SPEAKERS; ALSO 286 R. C. A. Mod. 41, mod. 60 and Superheterodyne. Will sell cheap for cash. Call 1111 N. C. A. ELECTRIC RADIO COMPL. AND Royal typewriter, almost new, cheap for quick sale. Long Beach 4064, Mr. Cassman.

FOR SALE—BOSCH RADIO, MODEL 27, in new; will sacrifice. 4501 Malden. Desk. Sunnyside 8110.

MAJESTIC—NEW MODEL; WILL SELL AT reasonable offer at once. 3027 Logan-blvd., 1st apt.

$120 CASH BUYS MY $262.50 SPLITDORF Edison Console A. C. radio. Phone Radcliffe 6282.

ZENITH 35 P. C. CONSOLE; REAL BARgain. Phone Irving 6000.

NEW $400 RADIO—$200 OR BEST OFFER takes. Pensacola 9983, 4448 Blaine-pl.

RADIOLA $85; ATWATER KENT $150; both 1925. Call after 5:30. Lin. 1966.

4 ELECTRIC RADIOS, $35-$65. R. C. A. Ac. 40. Phone Juniper 8067.

RADIOLA—WITH TUBES AND 100-A speaker, $85. Lin. 10534 W. Madison.

MUST SELL $250 ELEC RADIO; WAL. cab.; cash, $75 or trade. 2018 Milwaukee-av.

ALL-IN-ONE MODEL RADIO; 6 tubes; dyn. speak. Sac. $65. 4021 Clarendon. 3d.

1926 ELEC. RADIO, $65. AVAILABLE after 6. 7782 Stony Island-av.

WANTED—TRAVELER OR ANY GOOD make of portable radio. Ph. Shelley 1156.

WILL SACRIFICE RADIO FOR CASH; Atwater Kent 35; 200. Tribune.

Service, Repairs, Etc.

$2 RADIO SERVICE

in your home, regardless of time, puts your radio in A1 condition. LINCOLN 8854.

RADIO—PHILCO, ELIM., SERVICE. ALL kinds. 3A. Excel Radio, Austin 0000 or Bel. 3307.

EXPERT RADIO REPAIRING; RESULTS or no charge. Superior Co., MARQUAY. Sunnyside 6401 or Edgewater 6161.

PHILCO AND A. C. SETS SERVICED IN your home by factory trained men. Work guaranteed. BETTER RADIO SERVICE, Sheridan 10073.

RADIO LABORATORY APPARATUS. MR. D. SCHWARTZ, 2 S. La Salle-st.

PHILCO AND RADIO SERVICE. ANGEL Radio Store, 3209 Northwest Highway.

HOME WORKERS' SERVICES.

Furniture Upholstering.

Springs tied and webbed at your home or shop. Moth proofing. Canal 5949.

CLOCKS REPAIRED IN YOUR HOME; PROfessional work; reliable; 1 year guaranteed. Chicago Clock Shop, 1757 Sunnyside-st. Rave. 4741.

CLOTH UPHOL. FURNITURE CLEANED; WORK DONE AT YOUR RESIDENCE. ROMATINE, 1 DEARBORN. 9452.

SLIP COVERS, 3 PIECES, ALL COLORS, $10. Also 3 piece suits in Belgian stripe, $25. Phone Seeley 4000 or Lincoln 6011.

SOUTH SIDE SLIP COVER CO., 3 PIECE; beau. Sofas pair, low as $15; reupholstering; cabinet work; satisfaction guar. Reasonable. 3708.

SPRINGS TIED, WEBBED AT YOUR HOME; SPRINGS TIED and webbed at your home. Sac. 6002 5341.

MOTHS KILLED, FURN. CLEANED, MOTHproofed; mattress renovated; reas. Bel. 3284.

WROUGHT IRON DRAPERY POLES; ELEC. grade, cup, floorrail. Dearborn 6188.

HATS MOULDED TO HEAD; REMODELED; just like new. Atlantic 0267, Room 300.

HIGH GRADE UPHOLSTERING, FURN. repairing, refinishing. Werner, Grac. 2180.

SLIP COVERS, $8; LIN. STR., $2.95; 3-piece suite, $25. Cash. Lincoln 8000.

PIANO TUNING AND REPAIRING—$3.50; factory and music store man. Bay. 4114.

PATENTS—PATENT ATTORNEYS.

PATENTS—TIME COUNTS IN APPLYING for patents. Send sketch or model for instructions or write for our Guide Book, How to Obtain a Patent, and Record of Invention forms. No charge for information on how to proceed. CHARLES J. O'BRIEN, Registered Patent Attorney, 266-J Security Savings and Commi Bank Bldg., Washington, D. C.

INVENTORS—IF YOUR INVENTION OR patent is worth one cent, send details or write ADAM FISHER MFG. CO., 4630 Enright-st. St. Louis, Mo.

PATENTS, TRADEMARKS, COPYRIGHTS. L. KELLY & STEPHENS, 1st Nat. Bank Bldg., Chicago. 1848. Main office, Washington.

PATENTS PENDING SOLD TO auto. W. Smith, 615 Rosemont-av., Chgo.

SITUATIONS WANTED—MALE.

Bookkeepers and Clerks.

SITUATION WTD—YOUNG MAN, 20, WITH 1½ yrs. gen. office exp.; acct. student, presently employed; desires pos. with a future. Address J 426, Tribune.

SITUATION WTD—BKKPR.-ACCOUNTANT; 12 yrs. exp., inst. mfg. costs, prof. office, sales, follow-ups, T. P. fin. st., also corp. financial reports and statements; prosperity. Address J 430, Tribune.

SITUATION WTD—EXPERIENCED; GEN. AND cost accts. Address K 121, Tribune.

Executives and Managers.

CONSTRUCTION EXEC.

At present employed, as General Superintendent of Construction, by a large out of town architect is available for new connection. Ten years of experience in both the field and office. University graduate, civil engineer; age 30. Willing to make small investment with reliable concern. Present references. Address K 436, Tribune.

SALES PROMOTION ENGR.

age 29 yrs., gentile, technical graduate, experienced in advertising, direct mail and personal selling, wants an opportunity with stable concern where there is real chance as a future. Address J 199, Tribune.

ENGINEERING EXECUTIVE

with an established record in successfully managing and building up machinery, tool, stamping, foundry and allied industries available soon; he has the energy, ability and background to handle readjustments and the stimulating and building up quickly of organization, designs, production and sales on a large scale. Address J 56, Tribune.

EXECUTIVE.

Some organization or individual needs my services; age 32; past 12 years technical and engineering; at present employed; familiar with shop management, cost, purchasing, construction. Want position with responsibility to prove my merit. Have my own car. Address K 437, Tribune.

LET ME SAVE YOUR $ $

PURCHASING AGENT

or Assistant.

A1; 15 YEARS' EXPER.; AGE 33, UNIV. TRAINED, MODERATE SALARY. ADDRESS K 439, TRIBUNE.

EXPORT MANAGER

who built up for present associates on export business from nothing to agencies in every country seeks new opportunity. Broad selling and advertising experience; university trained; 33 years old; married. Address J 228, Tribune.

Lawyer—Competent, Exp.

Familiar with practice before Interstate Commerce Commission and courts. Has intimate knowledge of freight rates, tariffs and the handling of railroad claims. Seeks connection. Address K 354, Tribune.

SALES EXECUTIVE.

Have been in business for myself last 10 yrs.; sold machinery, oils, R. R.; invest; desire contact with resp. firm where my qualifications can be given fair test. Address D 369, Tribune.

CREDIT EXECUTIVE.

A trained executive who can add to your progress and show real results; 12 years' exp. dept. store, drug, and stationery; 37, married, seasoned, sincere, adaptable. Address K 386, Tribune.

SITUATION WTD—ACCT.-OFFICE MGR.; 20 yrs. exp.; high-class; can take charge of new; will sacrifice. 4501 Malden. Desk. Sunnyside 8110.

SITUATION WTD—SMALL SETS KEPT; auditing; reas. GUERNE, Cent. 3673.

SITUATION WTD—ACCT. & SMALL SETS kept; reas. Address K 582, Tribune.

SITUATION WTD—C.P.A. AUDITS, SMALL sets kept; reas. Address J 55, Tribune.

SITUATION WTD—EXP. GEN. AUD. and cost accts. Address K 121, Tribune.

Executives and Managers.

CONSTRUCTION EXEC.

At present employed, as General Superintendent of Construction, by a large out of town architect is available for new connection. Ten years of experience in both the field and office. University graduate, civil engineer; age 30. Willing to make small investment with reliable concern. Present references. Address K 436, Tribune.

ATTENTION!

Real Estate Developers.

Executive and salesmanager from Florida wants connection with reliable firm; 15 years experience in developing and operating every branch of real estate business. Can inspire pep and enthusiasm; good background to handle readjustments and the stimulating and building up quickly of organization, designs, production and sales on a large scale. Address J 56, Tribune.

EXPERIENCED EXECUTIVE

A responsible and reliable Jewish man, middle aged, experienced at all around Business Executive Advertising and Sales Office Management, etc., wants position with firm or individual, large or small, that can pay well according to business brains. Can be arranged to suit conditions. Address J 507, Tribune.

Salesmen, Solicitors, Etc.

Salesman—Exec. Qualities.

Age 30; college, sales, bus. exp.; neat, willing worker; firm can give good comm.; and real OPPORTUNITY. Address J 237, Tribune.

SALES ENGINEER.

Clientele west of Chicago; A-1 reference; prefer factory to jobber connection. Address K 443, Tribune.

DETROIT.

Want to represent good commer. firm Detroit. ADDRESS K 439, TRIBUNE.

SITUATION WTD — EXP. TRAV. MERCH. candy or bldg. mat.; factory to dlr.; sal. ary and comm. basis; other lines considered. Address K C 36, Tribune.

SITUATION WTD—CAPABLE SALESWOMAN acquainted with jobbers, dept. stores, etc., Chicago and central states; sell anything; highest credentials. Address J 582, Tribune.

SITUATION WTD — SALESMAN 34, EXPERIenced in bldg. materials, splendid record, highest references; desires position as Chicago salesman. Address K 118, Tribune.

SITUATION WTD—SALESMAN, BROAD EXperience employed machinery; consider any manufactured line; fine record; spec. mg. Address K 540, Tribune.

SITUATION WTD—AUTO ACCESSORY OR specialties; 4 years experience, desire Chicago territory; have car. Sell to jobber or dealer. Best refs. Address J 488, Tribune.

SITUATION WTD—SPEC. MAN, RETAIL line; 5 years' experience. Address J 488, Tribune.

SITUATION WTD—BEST REFS. OWN CAR, make change. Address K 77, Tribune.

Professions and Trades.

SITUATION WTD—PRINTER AT LIBERTY; age 30; single, has 9 yrs. experience; can estimate, know paper, understand plate making, very fast on composition, Kluges or monitor; expert on raised printing; large production manager; quality 10 yrs. last place. What have you open? Address J 55, Tribune.

CHEMIST-METALLURGIST.

New connection sought where broad experience as chief chemist, metallurgist, process development, research and metallurgical problems can be utilized; age 40; technical training. Address K 383, Tribune.

RADIO ENGINEER.

Young man, 10 yrs. experience designing, research foreman, consulting, desires permanent connection. Will travel. Member I. R. E. Address J 74, Tribune.

PRESSROOM FOREMAN.

14 years in last pos.; good grade of work, inc. 4 color process; can furnish refs. 3453 W. 64th-st. Rep. 4448.

PRINTER-FOREMAN

or working foreman, good executive, 20 yrs.' experience; 4 years stoneman and 1 lineup. Address K 145, Tribune.

LAYOUT ARTIST.

3 yrs.' exp. lettering, designing, layout. Address K 442, Tribune.

MASTER MECHANIC.

Expert designing special automatic machines, etc. Address K 343, Tribune.

SITUATION WTD — CHIEF INSPECTION; over 15 yrs.' exp. as inspection foreman setter in automatic screw and different machines. Address K 526, Tribune.

STRUCTURAL DESIGNER.

Half or full time or contract; 15 yrs.' exp. Steel mfg., building, R. R., bridges. Address K 440, Tribune.

SITUATION WTD—ARTIST, PREF. WITH architect or int. decor.; underst. periods, furn., perspectives. All mediums. Address K 342, Tribune.

SITUATION WTD—PURCHASING AGENT or draftsman, exp. in electrical supplies; 7 yrs. present pos. Ref. furn. Age 24. Single. Call Sheldrake 8267.

SITUATION WTD—ESTIMATOR & SALESman, 12 yrs. par time work for contractor. Address K 80, Tribune.

SITUATION WTD—PART OR FULL TIME; mech. and pat. drafting; patents preprd. Ph. Mason 4187, or address J 29, Tribune.

SITUATION WTD—EX-SEAMAN, STEEPLEjack helper. Paul Hagglund, 657 N. 10th-st., Gary, Ind.

SITUATION WTD—BLACKSMITH, WITH good exp. on auto body and all kind repair, also spring, bumper, fender. Dark. 6262.

SITUATION WTD—ARCHITECTS; WIDE EXperience on plans, supervision, estimates and appraising. Address S B 105, Tribune.

SITUATION WTD—FOREMAN, WASTE HOUlic., exp. ch. grat., stk. or hd.fir. Drex. 7080.

SITUATION WTD—TINSMITH, AGE 44, AS handy man. Address K 441, Tribune.

SITUATION WTD—ROOFTOOLDIST; REVISED Rel. $35. Address L 353, Tribune.

SITUATION WTD—PLMBR. STM. FTR. exp. old, new wk. Address K 83, Tribune.

SITUATION WTD—FIREMAN, WATER TOwith private family or bachelor apt.; ref.; exp. Address K 433, Tribune.

SITUATION WTD—JAP. WELL TRAINED cook, butler; long exp., city ref.; best family; highest recom. Dong. 5761, 1581.

SITUATION WTD—TWO YOUNG KOREANS as cook and butler; each have 10 yrs. exp. and reference. Address K 333, Tribune.

SITUATION WTD—BY C. P. A., AGE 33, over ten years of public accounting and executive experience, college and legal education. Address K 393, Tribune.

SPECIALTY SALES MGR.

Have successful record managing salesmen. Good ref. Address K 121, Tribune.

SITUATION WTD—UNIV. GRAD. 29, DEsires position with future. Five yrs., acctg., office exp. Address J 348, Tribune.

SITUATION WTD—BY AN UP TO DATE pastry cook; exp. at retail factory; and specials. Address L 344, Tribune.

SITUATIONS WANTED—MALE.

Executives and Managers.

EXECUTIVE.

Capable of organizing or reorganizing a company, handling finances and manufacturing; understand business and all its ramifications, having had years of experience in business administration; a college man with rough training in accounting and can set up financial reports and statements properly. My last association was with a concern capitalized for $2,500,000, of which I was in complete charge. Can prove my position of trust and furnish best of references. My present salary is $325. Tribune.

ATTENTION!

Real Estate Developers.

Executive and salesmanager from Florida wants connection with reliable firm; 15 years experience in developing and operating every branch of real estate business. Can inspire pep and enthusiasm; good background to handle readjustments and the stimulating and building up quickly of organization, designs, production and sales on a large scale. Address J 56, Tribune.

EXPERIENCED EXECUTIVE

A responsible and reliable Jewish man, middle aged, experienced at all around Business Executive Advertising and Sales Office Management, etc., wants position with firm or individual, large or small, that can pay well according to business brains. Can be arranged to suit conditions. Address J 507, Tribune.

Salesmen, Solicitors, Etc.

Salesman—Exec. Qualities.

Age 30; college, sales, bus. exp.; neat, willing worker; firm can give good comm.; and real OPPORTUNITY. Address J 237, Tribune.

SALES ENGINEER.

Clientele west of Chicago; A-1 reference; prefer factory to jobber connection. Address K 443, Tribune.

DETROIT.

Want to represent good commer. firm Detroit. ADDRESS K 439, TRIBUNE.

SITUATION WTD — EXP. TRAV. MERCH. candy or bldg. mat.; factory to dlr.; sal. ary and comm. basis; other lines considered. Address K C 36, Tribune.

SITUATION WTD—CAPABLE SALESWOMAN acquainted with jobbers, dept. stores, etc., Chicago and central states; sell anything; highest credentials. Address J 582, Tribune.

SITUATION WTD — SALESM 34, EXPERIenced in bldg. materials, splendid record, highest references; desires position as Chicago salesman. Address K 118, Tribune.

SITUATION WTD—SALESMAN, BROAD EXperience employed machinery; consider any manufactured line; fine record; spec. mg. Address K 540, Tribune.

SITUATION WTD—AUTO ACCESSORY OR specialties; 4 years experience, desire Chicago territory; have car. Sell to jobber or dealer. Best refs. Address J 488, Tribune.

SITUATION WTD—SPEC. MAN, RETAIL line; 5 years' experience. Address J 488, Tribune.

SITUATION WTD—BEST REFS. OWN CAR, make change. Address K 77, Tribune.

Professions and Trades.

SITUATION WTD—PRINTER AT LIBERTY; age 30; single, has 9 yrs. experience; can estimate, know paper, understand plate making, very fast on composition, Kluges or monitor; expert on raised printing; large production manager; quality 10 yrs. last place. What have you open? Address J 55, Tribune.

CHEMIST-METALLURGIST.

New connection sought where broad experience as chief chemist, metallurgist, process development, research and metallurgical problems can be utilized; age 40; technical training. Address K 383, Tribune.

RADIO ENGINEER.

Young man, 10 yrs. experience designing, research foreman, consulting, desires permanent connection. Will travel. Member I. R. E. Address J 74, Tribune.

PRESSROOM FOREMAN.

14 years in last pos.; good grade of work, inc. 4 color process; can furnish refs. 3453 W. 64th-st. Rep. 4448.

PRINTER-FOREMAN

or working foreman, good executive, 20 yrs.' experience; 4 years stoneman and 1 lineup. Address K 145, Tribune.

LAYOUT ARTIST.

3 yrs.' exp. lettering, designing, layout. Address K 442, Tribune.

MASTER MECHANIC.

Expert designing special automatic machines, etc. Address K 343, Tribune.

SITUATION WTD — CHIEF INSPECTION; over 15 yrs.' exp. as inspection foreman setter in automatic screw and different machines. Address K 526, Tribune.

STRUCTURAL DESIGNER.

Half or full time or contract; 15 yrs.' exp. Steel mfg., building, R. R., bridges. Address K 440, Tribune.

SITUATION WTD—ARTIST, PREF. WITH architect or int. decor.; underst. periods, furn., perspectives. All mediums. Address K 342, Tribune.

SITUATION WTD—PURCHASING AGENT or draftsman, exp. in electrical supplies; 7 yrs. present pos. Ref. furn. Age 24. Single. Call Sheldrake 8267.

SITUATION WTD—ESTIMATOR & SALESman, 12 yrs. par time work for contractor. Address K 80, Tribune.

SITUATION WTD—PART OR FULL TIME; mech. and pat. drafting; patents preprd. Ph. Mason 4187, or address J 29, Tribune.

SITUATION WTD—EX-SEAMAN, STEEPLEjack helper. Paul Hagglund, 657 N. 10th-st., Gary, Ind.

SITUATION WTD—BLACKSMITH, WITH good exp. on auto body and all kind repair, also spring, bumper, fender. Dark. 6262.

SITUATION WTD—ARCHITECTS; WIDE EXperience on plans, supervision, estimates and appraising. Address S B 105, Tribune.

SITUATION WTD—FOREMAN, WASTE HOUlic., exp. ch. grat., stk. or hd.fir. Drex. 7080.

SITUATION WTD—TINSMITH, AGE 44, AS handy man. Address K 441, Tribune.

SITUATION WTD—COOPERAGE, REVISED Rel. $35. Address L 353, Tribune.

SITUATION WTD—PLMBR. STM. FTR. exp. old, new wk. Address K 83, Tribune.

SITUATION WTD—FIREMAN, WATER TOwith private family or bachelor apt.; ref.; exp. Address K 433, Tribune.

SITUATION WTD—JAP. WELL TRAINED cook, butler; long exp., city ref.; best family; highest recom. Dong. 5761, 1581.

SITUATION WTD—TWO YOUNG KOREANS as cook and butler; each have 10 yrs. exp. and reference. Address K 333, Tribune.

SITUATION WTD—JAPANESE MARR. COUPL Exp. cook, butler, gen. house; ref. best; 2 yrs. city or coun. Address K 421, Tribune.

SITUATION WTD — JAPANESE BUTLER, valet; good refs. Todo, Douglas 2022.

SITUATION WTD—WH. MAR. COUPLE, EXCEL lent cook and butler; ref. Ch. 6015.

SITUATION WTD—FILIPINO, BUTLER, houseman, exp.; refs. Hazmarket 8361.

SITUATION WTD—KOREAN; BUTLER; gen. hand; ref. Rosein. Dear. 5022.

SITUATION WTD—JAPANESE COOK, BUTler; gen. hand; ref. Rosein. Dear. 5022.

SITUATIONS WANTED—MALE.

Hotel Servants.

SUMMER HOME.

Young man, h. s. grad., 1 yr. college wk., desires position as housemaid at summer home; competent to tutor children in studies and all outdoor activities. Inc. swims and plays; small salary. Address K 471, Tribune.

SITUATION WTD—BY COL. CPLE, 15 YRS. exp., gd refs; wife good cook, head or 2d; gd waiter, valet, chauffeur; fine personality and a willing worker; no children. Address K C 49, Tribune.

SITUATION WTD — YG. COUPLE, BOTH gardening exp., man also drive car, fine refs.; wife cook, housework or second; ref. inst. Address K 502, Tribune.

SITUATION WTD — HOUSEMAN, COOK, general work; small family; 13 yrs. exp.; sober; colored; best refs. Delaire 4608.

SITUATION WTD—JAPANESE, A1 COOK, butler, long exp. Bach. or sm. fam. city or out; best of refs. Address K 420, Tribune.

Coachmen, Teamsters, Chauffeurs.

SITUATION WTD—LIC. CHAUF. WHITE, age 25; 13 yrs. exp. Cadillac, Lincoln, good mech.; own tools; single; not afraid work; neat, courteous; avail. Then because of death of employer; refs. What have you? Jack, Ken. 10059.

CHAUFFEUR.

First class man, with last employer 5 yrs. Willing to leave town. Call Doug. 7464.

SITUATION WTD—CHAUFFEUR AND HSE. servant, exp., to handle horses and motorboats and boys; good home preferred to exp. second home part time; best refs. Wellington 2754.

SITUATION WTD—CHAUFFEUR; INTELLIgent; desires position with private family; best of references. Oakland 4794. W. J. MADISON.

SITUATION WTD—EXP. PRI. CHAUFFR. mech.; 11 yrs. on high grade cars; age 33; married; no children. Address K 323, Tribune.

SITUATION WTD—CHAUFF.; 14 YRS. 1 PL. thoroughly responsible; American; single; north side. Address K 322, Tribune.

SITUATION WTD—PRIV. CHAUFF.; ENG. sgt.; 6 yrs. exp. hi. grade cars; uniform; highest recommendations. Kinkin, 2337 Lincoln.

SITUATION WTD—CHAUFFEUR, 18 YRS. exp. high class cars; A1 mech.; neat; American; 38; ref. Diversey 1091.

SITUATION WTD—DRIVING AFTER JUNE 1; any make of car; 15 years' exp.; A-1 ref.; address K 506, Tribune.

SITUATION WTD—CHAUFFEUR, 10 YRS. exp., single, German; good mech.; willing worker; good refs. Fr. Armitage 9285.

SITUATION WTD—CHAUFFR.-GARDENER, Panamanian; A1 ref. Harrison 2329.

SITUATION WTD — EXP. CHAUF.; ONE who can cook also; ref. Kenwood 1357.

SITUATION WTD—PRI. CHAUF. 15 YRS. exp.; 31; married; life exp. flowers, greenhouse, garden, landscape; A1 refs. Address K H 40, Tribune.

SITUATION WTD—AS CARETAKER ON ES-tate where there is a cottage. Address K H 25, Tribune.

SITUATION WTD—EXP. GARDENER, CARE auto, etc.; pry. place; single; go anywhere; ref. Address J 501, Tribune.

SITUATION WTD—EXPERIENCED, RELIAble gardener; can furnish best references. Address J 513, Tribune.

House Servants.

SITUATION WTD—FIRST CLASS JAP COOK, butler; good refs. OSIMA, 747 E. 36th. Doug. 5820.

SITUATION WTD—COL. COUPLE; PRIV. fam., cook and chauf.; no laun.; will leave city; gd. ref. Address K 291, Tribune.

SITUATION WTD—COUPLE, COLORED, EXperienced nurse and maid; houseman and chauffeur; will leave city; refs. Drex. 5356.

SITUATION WTD—GEN. WHITE; GOOD cook; man, chauf, butler and housework. Call Graceland 3401.

SITUATION WTD—A-1 COOK OR BUTLER with private family or bachelor apt.; ref.; exp. Address K 433, Tribune.

SITUATION WTD—SPARE TIME, STONE drafting. Address K 340, Tribune.

SITUATION WTD—BY EXPERT TYPIST; 6 years' exp. Juniper 5472.

Executives and Managers.

EXPERIENCED WOMAN

wants real opportunity with reliable firm. Qualified as statistician, correspondent, office manager, floor supervisor; 10 yrs. business exp. Will accept moderate part outside selling. Address K 286, Tribune.

SITUATION WTD—CAPABLE WOMAN TO manage apt. hotel or bldg. where ability and personality are added assets. Exp. refs. Address J 562, Tribune.

SITUATION WTD—THOROUGH BUSINESS woman; exceptional personality and training desires position of manager in good apt. hotel. Address J 405, Tribune.

Professions and Trades.

SITUATION WTD—MANICURIST, 5 yrs. exp. Miss Owens, Kenwood 8604.

SITUATIONS WANTED—FEMALE.

Bookkeepers and Clerks.

SITUATION WTD—AT ONCE, DOCTOR'S office; graduate Surgical Nurse and City Health Department experience from Milwaukee, Wis. Also bookkeeper and telephone operator. Young, good personality and a willing worker; at a moderate salary. Address J 477, Tribune.

SITUATION WTD—EXPERT BKPR., D. E. also secy. work; 8 yrs. exp.; initiative, correct, etc.; take full chg. thor. reliable. Ans. Address J 108, Tribune.

SITUATION WTD—PRI. CHAUF., 15 YRS. exp.; 31; married; life exp. flowers, greenhouse, garden, landscape; A1 refs. Address K H 40, Tribune.

SITUATION WTD—AS CARETAKER ON ES-tate where there is a cottage. Address K H 25, Tribune.

SITUATION WTD—EXP. GARDENER, CARE auto, etc.; pry. place; single; go anywhere; ref. Address J 501, Tribune.

SITUATION WTD—EXPERIENCED, RELIAble gardener; can furnish best references. Address J 513, Tribune.

House Servants.

SITUATION WTD—FIRST CLASS JAP COOK, butler; good refs. OSIMA, 747 E. 36th. Doug. 5820.

SITUATION WTD—COL. COUPLE; PRIV. fam., cook and chauf.; no laun.; will leave city; gd. ref. Address K 291, Tribune.

SITUATION WTD—COUPLE, COLORED, EXperienced nurse and maid; houseman and chauffeur; will leave city; refs. Drex. 5356.

SITUATION WTD—GEN. WHITE; GOOD cook; man, chauf, butler and housework. Call Graceland 3401.

SITUATION WTD—A-1 COOK OR BUTLER with private family or bachelor apt.; ref.; exp. Address K 433, Tribune.

SITUATION WTD—JAP. WELL TRAINED cook, butler; long exp., city ref.; best family; highest recom. Dong. 5761, 1581.

SITUATION WTD—TWO YOUNG KOREANS as cook and butler; each have 10 yrs. exp. and reference. Address K 333, Tribune.

SITUATION WTD—JAPANESE MARR. COUPL Exp. cook, butler, gen. house; ref. best; 2 yrs. city or coun. Address K 421, Tribune.

SITUATION WTD — JAPANESE BUTLER, valet; good refs. Todo, Douglas 2022.

SITUATION WTD—WH. MAR. CPL. EXCEL lent cook and butler; ref. Ch. 6015.

SITUATION WTD—FILIPINO, BUTLER, houseman, exp.; refs. Hazmarket 8361.

SITUATION WTD—KOREAN; BUTLER; gen. hand; ref. Rosein. Dear. 5022.

SITUATION WTD—JAPANESE COOK, BUTler; gen. hand; ref. Rosein. Dear. 5022.

SITUATIONS WANTED—FEMALE.

Professions and Trades.

ASSISTANT EDITOR.

University graduate with 8 years' experience on editorial staff of internationally known scientific journal and knowledge of publishing, desires position as editor, make-up, editing and proofreading; wants position on trade, scientific or other specialized journal. Able to write straightforward opposition. Good typist. Protestant. Address J 431, Tribune.

BEAUTY OPERATOR — EXPERT ALL around, perm. waver, marceller, and finger waver; good worker; pleasing girl. Frederic. Address K 304, Tribune.

SITUATION WTD—EUGENE PERM. WAVer; all around opr.; 5 yrs.' exp. Sac. 2909.

Domestics and Cooks.

SITUATION WTD—MAID, KITCHENETTE, rooms or apt. Harrison 4530, after noon. Address K 257, Tribune.

SITUATION WTD—LADIES' MAID; EXP. good sewer; wishes position by day. Call Delaware 1043.

SITUATION WTD—ENGLISH AMERICAN woman, genl. housk., sm. fam.; good ref.; wages $16 or $18. Address J 238, Tribune.

SITUATION WTD—COL. MAID, HOTEL OR private family; will stay nights or leave city. Phone Drexel 5709.

SITUATION WTD—MAID; EXP.; LIGHT col.; A1 ref.; half days, 8 a. m. or p. m.; will leave city for summer. Kenwood 1814.

SITUATION WTD—COOK, EXPERIENCED, for 2 adult references, either maid kept. Address J 502, Tribune.

SITUATION WTD—SWEDISH GIRL, GEN. housework. Small family. North Side. Phone Sunnyside 1957.

SITUATION WTD—NEAT COL. MAID, GEN. housk. laundry, cook; half, whole days, by week. $6-$12. Victory 2086.

SITUATION WTD—COL. COOK, HOUSEWK., good fast worker, neat, reliable; hotel, cafe; $6, $12, $15. Atlantic 3585.

SITUATION WTD—GIRL, NEAT, COLORED, gen. housework, whole, half days, no Sundays; good ref. Wentworth 0790.

SITUATION WTD—COL. GIRL, GEN. HSWK. or cook; no Sundays. Kenwood 2230.

SITUATION WTD—COL. MAID, EXP.; GD. ref.; gen. hswk. Wentworth 7387.

SITUATION WTD—EXP. NEAT REFINED, exp. invest. bkkpg. Apt. 617, Lonsdale 3400.

SITUATION WTD—GEN. MAID; S. S. REF. Phone Republic 7706.

SITUATION WTD — COL. WOMAN; GOOD wrkr.; quick; exp. Drex. 2260, 5 to 7 p. m.

SITUATION WTD—EXP. COOK AND 2D maid; some gen. hswk.; ref. Linc. 6338.

SITUATION WTD — HIGH CLASS COOK, middle aged; lvg. 5:30. Atlantic 5173.

SITUATION WTD—A1 COOK, COL. RESORT or hotel. H. P. 9640, 4 to 7:30 p. m.

SITUATION WTD—LIGHT COL. MAID OF all around; good ref. Kenwood 3067.

SITUATION WTD—SWEDISH GIRL, GEN. hswk. S. S. Triangle 1209.

SITUATION WTD—WAITRESS OR SECOND maid. Phone Republic 6990.

SITUATION WTD—GEN. HSWK., GD. COOK, col., will leave city. Dorchester 5110.

SITUATION WTD—COL., 1ST CLASS COOK or gen. hswk.; exp. Ken

WANTED—MALE HELP.
Executives and Managers.

LARGE CHICAGO CORPORATION
HAS RETAINED THIS COMPANY TO
TRAIN A LIMITED NUMBER OF
MEN OR WOMEN
FOR RESPONSIBLE SALES AND EXECUTIVE POSITIONS.

BYERS' SCHOOL OF SALESMANSHIP,
A NATIONAL INSTITUTION.

OPPORTUNITIES ARE MADE. You need not be gifted with any special superhuman talent to be a successful salesman. Every successful salesman is a man who has more or less self-developed. This talent can be developed into practical and sensible instruction by experienced salesmen in demonstration.

BYERS' SYSTEM.

THE BYERS' SYSTEM OF TRAINING in the "Principles of Selling" has hastened the progress of thousands of beginners. Men and women in every walk of life have availed themselves of the BYERS' PLAN. Mr. Byers believes that salesmanship cannot be effectively taught in its entirety through books or by written word.

THE "BUGABOOS" OF SALESMANSHIP are the things that keep men and women from becoming successful salespeople—are Fear. Fear to Find a Prospect, Where and How to Approach Him, Talking Ability, Lack of Technical education, salary, etc. Byers' System has removed and answer all questions. Address D R 97.

THE MIRACLE MEN OF MODERN SALESMANSHIP have sprung from the mediocre ranks of the American family who have read and use The Positive-Plan principles of Human relations.

Any student will receive the entire course, including lectures, Home Study Lessons and Sales Manual. There is no charge.

USE COUPON.

Robert C. Byers,
E. Michigan-av.,
Chicago, Ill.

Send me information how I may obtain free enrollment in THE BYERS' PLAN IN SALESMANSHIP.

Name .....
Address .....
City .....
State .....

WANTED—MALE HELP.
Executives and Managers.

DISTRICT MANAGER WANTED

An Ohio corporation manufacturing a commodity possessing a wide and growing popularity desires a district manager for Cook County and other centers in Illinois. Exclusive territory will be given in a field where there is no competition in price and in which features are presented not to be found in similar commodities at more than double the price.

The man we seek must be of unquestioned character and possess sales and executive ability of high quality, some electrical and mechanical knowledge preferred, but not essential.

The man we seek must be sold, with our qualification, on our proposition and must give to it the sustained enthusiasm it justifies. Must have $2,500 to $5,000 cash, which will be amply secured.

On Monday and Tuesday, May 20th and 21st, our representative, Mr. M. Hotel.

INDUSTRIAL ENGINEERS.
Wage Incentive Experience.

We wish to secure immediately several men experienced in time study and the installation of wage incentives, and who can qualify for advancement to higher positions in our operating organization. Men experienced in diversified industries required as well as men with a thorough knowledge of modern machine shop methods and practices who have had practical shop experience, and also men who have had experience in installing wage incentive plans on office work. Technical college graduates preferred. Other requirements: age 30 to 35, excellent character, good health, neat appearance. Must be aggressive, diplomatic, ambitious, enthusiastic, convincing, and have confidence in self and ability. Will consider only high grade men, who will maintain the standards of a rapidly expanding engineering organization. Only written application considered. In reply give complete details of age, education, experience, references, positions held, and present employment. All information treated strictly confidential. Haynes Corp., 1345 First National Bank Building, Chicago.

RADIO STORE MANAGERS

A national radio chain store organization has two openings for store managers. Radio, furniture, piano or phonograph experience will be helpful. State age and experience.

Address C S 489, Tribune.

SALES MANAGERS.

We have an opening for two experienced sales managers. If you can furnish references and are looking for the livest selling campaign in Chicago see us at once.

Bert H. Laudermilk Realty Association, Room 512, 85 E. Wacker-dr.

WANTED
A
CONVINCING
GROUP ORGANIZER
AND SPEAKER.

Applicant must have successful experience selling and organizing a group co-operative association, comprising a buying and sales plan. See Mr. Hanrahan any time after 9 a. m. 347 N. Sheridan-st.

ADVERTISING MAN.

Preferably with clothing and men's wear connection; high-class salesman with unusual personal sales ability. Opening is with chain store organization, offering a fine future. Don't be afraid for their boss to "take a chance," lack of faith and etc.
ADDRESS S O 545. TRIBUNE.

SUBDIVISION EXECUTIVE.
$50 Per Wk. Salary and 2%
Comm.

Notice: An Old, Reliable Subdivider wants the services of a high class man, 30-50, who is carefully looking about to better his position permanently. Oh hunters cannot qualify. Not office, bonds, insurance, real estate or books. Gentiles. Address E C 523, Tribune.

LARGE MANUFACTURER

will have a vacancy about May 25 for a Division Manager to market a high profit necessity direct to consumers, industrials, institutions, farmers, etc.

We have been in business since 1906. If you have a car and can furnish references as to ability and character, write at once for territory near your home.

C. C. ROGERS, SALESMANAGER,
9915 Harvard-av., Cleveland, O.

PRODUCTION MANAGER—A HIGH CLASS printing plant man. Job is large enough and remuneration sufficient to attract the best man in the industry. Must know how to control production by modern methods and produce economically periodicals, catalogues, direct-mail and commercial printing. Over a million in sales—two hundred people; wonderful opportunity for man with large plant experience. Write full data as to experience, references and salary. Address S A 332, Tribune.

MANAGERS WANTED

for small chain dept. stores near Chicago; must have managed similar stores; be able to trim sales compelling windows, write good window cards, manage help and produce business; state salary desired, age, exp., ref., etc. Immediate positions with real opp. for advancements. Address K H 36, Tribune.

SALES MANAGER—LEADING MANUFACturer of recognized high grade brake lining wants capable Sales Manager and 10 Salesmen. Must be experienced and have thorough knowledge of the market. For consideration, complete information should accompany application. Confidence guaranteed. Address S A 335, Tribune.

ADVERTISING MANAGER.

Newspaper experience under forty, who understands specialty editions, industrial and building pages. Must solicit himself and secure, hold and make produce five additional salesmen. Salary and bonus. Geo. F. Swenson, 1745 Cass-av., Detroit, Mich.

ITALIAN MANAGER

for a brand new subdivision; high top commission, co-operation and assistance. Must be well qualified and recommended. See our Mr. Cohen, between 10 and 12, Rm. 610, 134 N. La Salle-st.

ALTERATION MAN.

Capable man take charge alteration room women's apparel section large department store in Atlanta. Give full details, including age, experience, references, phone. Address S E 80, Tribune.

A CATHOLIC R. E. MAN.

Prof. foreign speaking; can earn $15,000 but of this amt taking compl. charge of beautiful subdivision in Mundelein. Must be good organizer and know subdiv. business. Address K H 217, Tribune.

MEN — ADVERTISING AGENCY JUST starting in business wants 2 good contact men who have some ability; very attractive proposition offered. Can handle any size proposition as far as finances are concerned. Address D E 585, Tribune.

LIVE WIRE

to manage and merchandise; dept. store doing business of $500,000 annually; must be capable. References first letter. Address S Y 408, Tribune.

ASSISTANT OFFICE MANAGER—MARRIED man; about 30 years old, for manufacturing concern; must be capable of assuming full charge in necessary. Give references, full age, education, North Side resident preferred. Address D E 250, Tribune.

MAN—YOUNG, TO MANAGE 3D FLOOR cloak department in popular price chain department store within 100 miles Chicago; no buying necessary; give full particulars first letter to insure interview. Address E 320, Tribune.

MAN—GOLF COURSE BUILDER WANTS man of good personality to direct organization; business ready to go. Address P 239, Tribune.

SALES MANAGERS — WITH CAR ALL over U. S. A.; $7,750 yearly; pure Calif. orange juice. Apply daily after 2 p. m. Rm. 1224 Hotel Wacker, Randolph and Clark.

SALESMEN WANTED.

EXECUTIVE—OFFICE MGR. Dowdell, sm. 220, 29 S. La Salle-st.

WANTED—MALE HELP.
Executives and Managers.

Manager (Store)

Large chain store organization expanding its interest in the South and Middle West is seeking store managers. For men with retail department store experience in medium size stores ($350,000 to $500,000 volume) this offers a wonderful opportunity. Basis of compensation, salary and share of profits. Address stating age, experience, and salary expected.

BOX 678 REALSERVICE,
15 E. 40th-st., New York.

Highest Grade Salesmen.

Must be well educated, high school graduate or better. Must possess complete English vocabulary and either have had experience in making short talks to small groups or feel very confident that you can do so. Must be well dressed, make a good physical appearance, and have the kind of disposition which inspires confidence in those you meet. Must own a car, have unusually good record and references and be obviously a gentleman. There are not many men having ALL of the above qualifications, but they are the ONLY kind we wish to interview. The articles to be sold have a more universal appeal than anything we know of except food. The possibilities for very large earnings and rapid promotion will really astonish you. You are promised an immediate interview if you write or wire, claiming ALL of the above qualifications. Address J 198, Tribune.

CONTROLLER

Central Ohio Department store requires services experienced department store controller. Must have complete knowledge of modern methods, accounting and control covering every phase store operation. Application confidential. For appointment phone Meyer Ginsburg, Morrison Hotel, Monday, Tuesday, April 20 and 21, between 4 and 7 p. m.

SALES MANAGER.
Direct to the Home Selling.

If you have proved a success and have the ability to organize, build, and direct an organization of producers, we have an unlimited opportunity for you. Our product is new and distinctively different, positively guaranteed success. A substantial salary and commission running into five figures is yours if you qualify. Give age, qualifications, and full experience.

ADDRESS C S 492, TRIBUNE.

RADIO PURCHASING AGENT

A large retail radio chain organization desires the services of a high school merchandise man for purchasing grade experienced merchandise man for purchasing department. This is the most unusual opportunity for a live wire with experience that understands the radio business thoroughly. State fully experience and salary expected, etc. Address C P 553, Tribune.

Boys—Office and Factory.

BOYS.

We need 2 office boys, one for inside work and one for outside errands; 17 years of age; preferably with some high school education. Good opportunity for boys to work into higher positions. Apply 2511 W. 23d-st., 6th floor.

BOY

about 18 years; must have high school technical education; for work in plant office. Apply door No. 3,
JOS. T. RYERSON & SONS,
16TH AND ROCKWELL.

BOY—TO MAKE HIMSELF GENERALLY useful; must enjoy small office and factory on near west side. Some shipping, some clerical work. Recent high school graduate preferred. This is a good opportunity for bright well bred boy. State age, education and nationality. Address S E 106, Tribune.

BOY

17 years old for general office and clerical work; no previous exp. necessary; excellent opportunity to learn modern business and office methods. Ahlberg Bearing Co., 317 E. 29th-st.

BOYS

LIGHT FACTORY WORK.
CHANCE FOR ADVANCEMENT.
THE VAN BUREN CORP.,
1040 W. VAN BUREN-ST.

Electrical Wholesale House wants boy to work in stock; must know electrical material; give age, qualifications and salary.
Address O T 82, Tribune.

OFFICE BOY

To work in north side bank; between the ages of 17 and 19. Address D N 371, Tribune.

BOY—ABLE TO USE TYPEWRITER FOR light office work; south side. Give age, experience, and salary expected. Address D G 472, Tribune.

BOY—18 TO 20 YEARS OLD; FOR GENeral factory work; millinery experience preferred. SPIEGEL HAT WORKS, 65 E. South Water-st.

BOY—NEAT YOUNG MAN, GEN. OFFICE work. High school educ. 38 S. Dearborn Room 707, after 9:30.

BOYS—IN LAUNDRY LIVING IN NORwood Park, Edison Park, etc. Steps Park Laundry, 827 W. Central-av., Itasca.

BOY—NEAT, TO ASSIST SALESMAN carrying samples; west side preferred. Address R K 216, Tribune.

BOY—ABOUT 17 YRS. OF AGE, TO WORK in fur store on South Side; must have good references. Milenbach, 6738 Stony Island-av.

BOY—HIGH SCHOOL GIVES 16, FOR GENeral work. MR. BRACHMAN, Foundation Desk Co., 154 E. Erie-st.

BOY—OFFICE: BRING PROOF OF AGE. Petibone Milliken, 4710 W. Division.

OFFICE BOY,

over seventeen years of age to run errands and help in office. Must furnish references, also birth certificate. Office is in Clearing district. Address G M 385, Tribune.

OFFICE BOY.

17 years old, 4 year h. s. grad.; opportunity for advancement. INTERNATIONAL HARVESTER CO., 606 S. Michigan, 6th floor.

OFFICE BOY,

14 to 16 years of age. Must be grammar school graduate or better. Splendid opportunity. Address H A 191, Tribune.

OFFICE BOY—GENTILE, 17 YRS. LIVING North or Northwest side; state experience and salary. Address K 385, Tribune.

OFFICE BOY—NEAT, GENTILE. WRITE fully. Address S E 102, Tribune.

YOUNG MAN—17 YEARS OLD, TO LEARN optical business; must live in vicinity of 110th and Michigan. Apply AMERICAN OPTICAL CO., 718 W. 63d-st.

Professions and Trades.

ANALYTICAL CHEMIST

for iron and steel; large foundry in nearby city. State age, full training, experience, salary expected. Address G O 64, Tribune.

Architectural Draftsman.

College graduate; at least 5 years exp. Apply Rm. 1515, 306 S. Wabash.

ARTIST — FIRST CLASS ILLUSTRATOR. Prefer one who has been a fashion artist but wants to break away from that field. Must be good at opaque color work and also be able to do mechanical pen and ink work. Send sample. PONTIAC ENGRAVING CO., 812 W. Van Buren, 6th floor.

ARTIST—GREETING CARD.

To take charge of designing of line. Must be experienced in all phases of greeting cards. Permanent opportunity. Write, Confidential, Address H M 314, Tribune.

ARTIST

for lettering, designs and pictorial composition. Wm. KRAUSE, 1115 W. Washington-st.

WANTED—MALE HELP.
Professions and Trades.

ARTIST—MUST BE FAST, VERSATILE and neat; will illus. layout and letterer. Or all around place in growing New agency. Above average man. Apply to Albert Evans Jr., Franklin 2100, 2 to 5 p. m.

ARTIST—LAYOUT AND LETTERING. To exchange work for space in advertising agency. Also extra assignments, cash basis. Mr. Hudson, 323 S. Michigan-av., Room 301.

ARTIST—YOUNG FREE LANCE; LETTERing and decoration. Space with loop studio handling high grade work. Address S Z 501, Tribune.

ASSEMBLER.

First class, who has had experience on small automatic machines. Steady position with growing firm. State experience and salary expected. Address G P 540, Tribune.

AUTO PLANT WANTS

Die Makers (Sheet Metal.
Tool Makers.
Tool and Die Designers.
601 W. MADISON,
Room 201. No Fees.
Open Sunday.

AUTO MECHANICS.

First class. Nash experience pref. 2954 Lawrence-av.

AUTO MECHANIC—FIRST CLASS MAN ON Buicks and Studebakers. Expert only. None other. Good wages, steady work. 3935 Southport-av.

AUTO ELECTRICIAN—MUST BE EXPERT on magnetos and ignition; state age, experience and former employers. Address G T 568, Tribune.

AUTO MECHANIC—OAKLAND AND PONtiac experience necessary. 6035 Cottage Grove. See HENRY.

AUTOMOBILE MECHANIC—EXPERIENCED on V type motors. Apply Lincoln Service Department, 4629 West End-av.

AUTO MECHANICS—EXP., STEADY WORK; good pay. Call Monday, 724 Milwaukee.

BAG MACHINE OPERATOR,

Experienced in operating Potdevrin millinery bag machine for private plant on South Side. Address G T 579, Tribune.

BAKELITE MOULDERS.

Must be experienced.
Night work.
AUTOMATIC ELECTRIC, Inc.
1001 W. Van Buren-st.

BAKER—WITH SOME SELLING EXPERIence. Call or route; state selling experience fully and give phone. Address D N 367, Tribune.

BARBER—FOR BEAUTY PARLOR. COMM. basis. Grosse, 6280.

B. & S. AUTO MACH. HAND.

Man familiar with feeding and watching line of machines. Only those experienced need apply. 2219 S. Halsted.

BENCH LATHE OPERATOR.

Experienced on precision production work. STROMBERG MOTOR DEVICE CO.
68 E. 25TH-ST.

BLOCKER AND FINISHER.

on ladies' felt hats; experienced only. S. KRAINER & CO.,
69 E. South Water-st.

BLUE PRINTER—FIRST CLASS. FEDERAL BLUE PRINT CO., 163 W. Washington-st.

BODY AND FENDER MAN — 1 FIRST class, 347 S. State-st. Superior 8070.

BOOKBINDERS.

Young men with some experience making cards.
S. K. SMITH CO., 213 Institute-pl.

BOOK BINDER—STAMPER. EXPERIENCED for cover stamping; union. Apply to R. R. DONNELLEY & SONS CO., 731 Plymouth-ct.

BUILDING ENGINEER

Gen'l Contractor's Office.

Permanent position with advancement opportunity, experience in making or estimating plans and some outside experience necessary; graduate engineer preferred; make written application; interview will be arranged for promising applicants. Address S B 406, Tribune.

BUILDERS—HARDWARE.

Young man experienced in estimating from blue prints. Address S E 5.

CAR OWNERS—TO PUT UP OUR SIGNS. Mech. bldr. Mr. Sears, 1032 E. 55th. Dep. R.

CARPENTERS, NONUNION — EXPERIENCED on interior trim. Write, giving age, previous employers, and wages wanted. Address K 150, Tribune.

CARPENTER—
2310 S. Paulina-st.

CASE MAKERS

To work on high grade leather covered work; must have had experience in making and finish cases complete. Apply to B. M. HAMLIN, Hotel Morrison, this (Sunday) morning, 9 to 11.

CHANDELIER MEN AND LAMP ASSEMblers—Only first class need apply. See Mr. Anderlick, Bindsberger Mfg. Corp., 18 E. 24th-st.

CHAUFFEUR—FILIPINO. MUST HAVE AT least 5 years' exp. Goldblatt Bros., 1605 W. Chicago-av.

COPY WRITER

for leading direct mail house. Must be fertile in ideas. Able to show convincing sample of work. Must be a writer of advertising experience desirable. Excellent opportunity for man who qualifies. Apply by letter only to
THE STEVENS-DAVIS CO.
1234 W. Jackson.

CORE MAKERS.

Chicago District.
Address S E 87, Tribune.

Cutter and Pattern Maker

on better grade ladies' dresses to take charge of shop; steady work, good pay; refs req. Address H N 300, Tribune.

CUTTER-DESIGNER — CHILDREN PLAY suits and dresses, ladies' coats. Factory. Call Franklin 5563 for appointment.

CUTTER—FOR WOMEN'S WEAR; MUST be able to cut patterns. J. Olensky Co., Sioux City, Ia.

DECORATOR.

Unusual opportunity for one of high caliber.
THE TOBEY FURNITURE CO.
Michigan-av. at Lake-st.

DENTAL LABORATORY MAN—STEADY position. Must be fast enough to do bridge and plate work for 3 or 4 operators. The People's Dentists, 36 W. Washington-st., Indianapolis, Ind.

DENTAL TECHNICIAN—A-1 GOLD MAN; state salary and experience; permanent position. Address C. E. Johannes Dental Laboratory, Box 295, Keokuk, Ia.

DENTIST—ELEGANT OPPTY. FOR COMPEtent registered operator. State age and exp. Address D G 472, Tribune.

DESK MAN—EXPERIENCED, TO HANDLE telegraph copy on daily newspaper; state experience and salary expected. The Commercial News, Danville, Ill.

DESIGNER—EXPERIENCED WOODWORKing machine; permanent position; Jenkins Machine Company, Sheboygan Falls, Wis.

Detailers—Stock Billers.

thoroughly experienced on high grade cabinet work and store fixtures.
JOSEPH KASZAB.
1444 W. 21st-st. Canal 6754.

DIE MAKER

Experienced in sheet metal specialty work, to take charge of tool and die making up. Come in or phone for eve. appt.
Brazil Stamping & Mfg. Co.,
3252 W. Lake. Ked. 6196.

DIE MAKERS.

High grade men only. Light and modern shop. First class equipment and enough overtime. Open evenings until 7 and Sunday morning.
AMERICAN AUTOMATIC VALVE CORP.
2858 W. Fulton-st.

DIEMAKER.

First class man for progressive jobbing shop. Must be able to earn $1.20. Address G T 140, Tribune.

DIEMAKER—A-1 TO SUPERVISE SMALL group in job shop; state age, exp. and whether you are home owner. Address C T 422, Tribune.

DIE MAKERS.

First class. Krasberg Tool and Mfg. Co., 2156 Fulton.

DIE MAKER.

Capable and experienced. LA SALLE MACHINE WORKS, 3017 S. La Salle.

DIE MAKERS.

EXPERIENCED MEN.
APPLY 500 W. DIVISION-ST.

DIE MAKERS

on small dies and some tools. 5600 W. Roosevelt-rd.

DRAFTSMEN,

Detailers, and checkers; for steel passenger car shop, out of town. Address D N 288, Tribune.

DRAFTSMAN—WITH SOME EXPERIENCE on electric lamp and furnace work. Give particulars and salary. Address S E 109, Tribune.

DRAFTSMAN.

Experienced on ornamental iron and stairs. Best salary and opportunity. Address G T 567, Tribune.

DRAFTSMEN—MECHANICAL AND STRUCtural; must have several years' experience in design and detail of heavy machinery. WHITING CORP., Harvey, Ill.

DRAFTSMAN — MECHANICAL; FIRST class man on automatic machinery. Address H M 219, Tribune.

DRAFTSMAN—ON SMALL PARTS. G. R. S. De Vr, Corp., 4829 S. Kedzie-av.

DRAFTSMAN—ENGINEER, 25 TO HIGH E man; $10 week. Address K 350, Tribune.

WANTED—MALE HELP.
Professions and Trades.

DRAFTSMEN

and several mechanical, structural, electrical and reinforced concrete designers and detailers on equipment layout including: machinery (sanitary piping, refrigeration, power wiring and foundation. Men with power plant and industrial experience preferred. Steady work. Apply in person, Monday, May 20th, between the hours 9 a. m. and 5 p. m., Room 1101, McCormick Building, Chicago, Ill., or by letter to J. C. Bond, Employment Manager.

SINCLAIR REFINING CO.,
East Chicago, Indiana.

DRAFTSMEN.

Two men who have had four or five years' experience on small, interchangeable parts for detailing. Apply Employment Department, EDISON ELECTRIC APPLIANCE CO., INC., 5600 W. Taylor-st.

DRAFTSMEN

Three layout men and five detailers for work on heavy machinery in Milwaukee district. Permanent employment ASSURED for competent men. Address K H 16, Tribune.

DRAFTSMAN

We want a high grade man who has had experience on machine design. State age, training, exper., sal., expected. Address S A 341, Tribune.

DRAFTSMAN.

First class, with experience in blast furnace and power plant; state experience, references, and salary expected. Also chief engineer, Wisconsin Steel Works, 2701 E. 106th-st. Phone South Chicago 5140.

DRAFTSMEN.

2 mechanical plant draftsmen in large company for equipment layout—including machinery, tanks, piping, electric circuits, conveyors, refrigeration and power plants; steady work. State fully age, education, experience and salary desired. Address H M 311, Tribune.

DRAFTSMAN
MECHANICAL.

Some brass plumbing experience. Opportunity for good man. State salary expected. Address S Y 53, Tribune.

DRAFTSMEN—IMMEDIATE PERMANENT openings for two experienced tool, jig and fixture designers; established tractor plant town about 8,000, in Northern Iowa; living conditions good; excellent prospects for reliable men. Write stating age. Oliver Farm Equipment Co., successors to Hart-Parr Co., Charles City, Ia.

DRAFTSMAN,

Mechanical, with technical education and several years' experience on machine design, jigs, and tools; permanent position with opportunity for advancement. State age, education, experience, and approximate salary desired. Address G T 599, Tribune.

DRAFTSMAN.

Automatic machine designer, thoroughly experienced on bottling, packaging, assembling, printing, or similar manufacturing equipment. State age, education, experience, in detail and salary desired. Address G T 411, Tribune.

DRAFTSMAN—EXPERIENCE IN HEATING, ventilating and plumbing. Permanent position for good man. Location Kansas City. Give training, experience, salary expected and when available. Our organization has knowledge of this advertisement. Address K H 27, Tribune.

DRAFTSMEN—CAPABLE OF CHECKING and detailing on body parts for buses, cabs, taxi cabs and bus bodies. Apply at EMPLOYMENT DEPARTMENT, GENERAL MOTORS TRUCK CO., 2058 EAST BLVD., PLANT, PONTIAC, MICHIGAN.

DRAFTSMAN.

A few weeks' work for man experienced on wood laboratory furniture.
Phone Plaza 1440 — Mr. Raiser.

DRILL PRESS HAND.

Apply 8440 Lowe-av.

ELECTRICAL ENGINEER

Man with thorough electrical training for a manufacturing concern; work will consist of training our salesmen in service men in the elements of electricity; construction and maintenance of our equipment; some experience in inspecting work will be useful although not essential; give full details. Replies will be kept confidential. Address S B 414, Tribune.

ELEVATOR
MAINTENANCE MAN.

Thoroughly experienced in elevator upkeep and repairs. Apply Employment Office, 7th floor,
THE FAIR,
State, Adams and Dearborn.

ENGINEER — GRADUATE MINING OR metallurgical engineer. Actual experience preferred; with ability to write and good business judgment for responsible position in editorial department with good future. Address D B 356, Tribune.

ENGRAVING MACHINE

Operator; experienced. Egbert, Fox and Ledger, 1115 Washington-blvd.

ENGRAVERS—ON WEDDING RINGS, STDY. work. 6d. pay. Rm. 1317, 159 N. State.

ESTIMATOR AND SOLICITOR — EXPERIenced man on interior finish, special cabinet work and fixtures. Address letter giving reference, state age and sal. expected. EDMUNDS MFG. CO., 2016 Washburne, Chgo.

ESTIMATOR — BUILDERS' HARDWARE; state age, experience and salary desired. Address K 469, Tribune.

FOREMAN

FINE QUALITY SHOP; MUST BE THOROUGH TAILOR AND EXECUTIVE; EXCELLENT OPPORTUNITY. ADDRESS S Y 57, TRIBUNE.

FOREMAN.

For light structural steel shop manufacturing portable conveyors; must know layout work; experience in conveyor line desirable; give full details in letter strictly confidential. Address S E 503, Tribune.

FOREMAN

for drill press department; must be experienced on small cast iron parts. State age, experience and salary expected. Address S B 437, Tribune.

GEAR CUTTERS.

Experienced men for all kinds of spur cutting machine. Foote Gear Works, 450 N. Oakley-blvd.

GENERAL HANDY MAN.

Must be willing to work with and able to handle men; also have ability to supervise construction and repair work. BUNGE, 1648 W. Lake-st.

GRINDERS.

Preferably those experienced in ball bearing work. We have openings for race grinders, surface grinders, cylindrical grinders. Must be willing to work nights. Ahlberg Bearing Co., 317 E. 29th-st.

GRINDERS.

Internal and external grinders for accurate production work. FOOTE GEAR WORKS, 450 N. Oakley-blvd.

GRINDERS.

Experienced on Heald machine for internal work. Must be accustomed to small work and close limits. 5600 W. Roosevelt-rd.

GRINDER HAND.

Experienced on cylindrical precision work. Unusual opportunity. 2315 Cortland-st.

GRINDERS.

for external grinding. EXCELSIOR CO., 1820 Laverdale-av.

GRINDERS—STAT. STEEL CTGS., NIGHTS. Pettibone Mulliken, 4710 W. Division.

HANDY MAN.

Must be good on acetylene cutting. Apply 844 Lowe-av.

HAT TRIMMER.

Experienced for renovating work. 627 S. STATE-ST.

HEATER—FORGE SHOP; MUST BE EXP. Pettibone Milliken, 4710 W. Division.

IRON WORKER.

Stair layer out; all around. First class mechanic only need apply. WM. J. KORBER & CO., 2807 N. California-av.

JEWELRY TRAY MAKER—FOR MAKING large plated parts for picture frames. ACME PHOTO FRAME, 1621 Walnut-st.

MACHINIST—ALL AROUND, 1ST CLASS. 2215 S. Wabash.

WANTED—MALE HELP.
Professions and Trades.

LATHE HANDS

For tool room; experienced in turning roller dies for mouldings and in setting and testing on machines. Give full details. Our men know of this ad. Steady work. Address D N 394, Tribune.

LAYOUT MAN.

Must be exp'd. on iron work. Able to read blue prints. AUTOMATIC ELECTRIC, Inc. 1001 W. Van Buren-st.

MACHINIST—FOR SETUP PAPER BOXES, experienced S. & S. wrapping machine man; steady work. TERRY PAPER BOX CO., 1826 S. Albert.

Machine Designers

High grade inventive designers well educated and especially grounded in mathematics and mechanics, as well as in shop practice. Several years' experience in the design of automatic machines for special purposes required.
CALL OR PHONE CENTRAL 9640
FOR APPOINTMENT, ROOM 2115
ENGINEERING BUILDING,
WACKER-DRIVE AT WELLS
WESTERN ELECTRIC CO.

MACHINE SHOP FOREMAN, ASSISTANT

Experienced in erecting and repairing steam pumps, centrifugal pumps and air compressors. Location East Chicago, Ind.
Address S E 501, Tribune.

MACHINISTS

Several good men familiar with maintenance and reconditioning machine tools; must be able to do flat scraping. Write giving experience. Address G T 145, Tribune.

MACHINIST

EXPERIENCED ON SPECIAL MACHINERY. ADDRESS B T 487, TRIBUNE.

MACHINISTS.

Good engine lathe operators; must be good on thread and micrometer work. Address G P 502, Tribune.

MACHINISTS, DIE SETTERS AND MILLing machine operators; experience work; good wages; out of town; give fully exp., reference, number. Address S E 507, Tribune.

MACHINIST.

Steady. Apply 3535 W. 47th-st.

MACHINIST—ALL AROUND. M. D. KNOWLTON CO., 127 S. Peoria-st.

MAN—YOUNG, NOT OVER 20 YEARS OF age, to learn proofreading; must be a 2 year high school graduate, should be a good student, one who is fond of books, reads a great deal and who enjoys research or library work; permanent position; South Side; advancement if definitely assured; state age, education and salary expected. Address C T 548, Tribune.

MAN—YOUNG, 20 TO 25 YEARS, TO learn to operate complicated machinery in modern South Side manufacturing plant. Must be at least high school graduate and possess mechanical ability; permanent; excellent opportunity to advance. State age, education and experience. Address C T 553, Tribune.

MAN—YOUNG, 17 TO 20; PREFERABLY with technical high school training or mechanically inclined for service and installation work on water sterilizing apparatus. Good opportunity for advancement. Starting salary, $70 per month. Address C T 544, Tribune.

MAN — UPHOLSTERER AND CARPET man; able to make and lay carpets and recover furniture. Apply Mgr. Copeland Hotel, Sheridan-rd. and Argyle-st.

MAN—YOUNG, WITH SOME EXPERIENCE in amateur finishing. Address S A 343, Tribune.

Manufacturing Analysts

Mechanical or electrical engineers with thorough knowledge of machine and assembly work to make time and motion studies, correct manufacturing difficulties, originate and improve methods. Excellent training for capable men.
CALL OR PHONE CENTRAL 9640
FOR APPOINTMENT, ROOM 2115
ENGINEERING BUILDING,
WACKER-DRIVE AT WELLS
WESTERN ELECTRIC CO.

MAP MAKER

Thoroughly experienced and capable of consistently producing high grade work. If you can qualify we offer excellent opportunity with unlimited possibilities. Write fully. All replies strictly confidential. Address G T 564, Tribune.

MILLINERY
POUNCERS AND BUFFERS.

Experienced on ladies' felt hats.
H. PAM & SON CO.,
600 S. Marshfield-av.

MILLING MACHINE

operators with considerable experience on high grade work; steady jobs to capable men. Apply Thielens Corp., 1436 Wrightwood.

MILLWRIGHTS.

Must be experienced on maintenance and all around men. THE RICHARDSON CO., 27th-av. and Lake-st., Melrose Park.

MOLDERS—EXPERIENCED ON ARCADE. Modern and squeezer production machines. Good wages, steady work. Give experience, references and telephone number. Address P. O. Box 283, Dubuque, Iowa.

OPERATORS.

Turret lathes and Bullard boring mills. Apply D. O. JAMES MFG. CO., 1714 W. Monroe-st.

OPERATOR—CLEVELAND FOLDING MAchine. Model E, with binders experience. Address D E 373, Tribune.

OPERATOR — SCREW MACHINE SETUP man; experienced on Cone and Grinder machines. Bay Mfg. Co., 3130 S. Mozart-av.

WANTED—MALE HELP.
Professions and Trades.

OPPORTUNITY.

with large chain store organization for young man with technical education and practical experience in building maintenance, construction, and remodeling. State reference, experience, education, and age. Address S B 439, Tribune.

OXYACETYLENE, ELECTRIC AND THERmit welding; state age, experience. Write to MAC SWAIN-ERICKSON CO., Inc., 203 Morgan-st., Rockford, Ill.

PAINT MIXER.

Must be experienced in mixing and blending colors for decorative work, where both paint and ink are used.
MONTGOMERY WARD & CO.
618 W. CHICAGO-AV.

PAINTER

By industrial plant for maintenance work. CARTER RADIO CO., 407 S. Aberdeen.

PAINTER—5 TO 3 MOS. STEADY WORK; good worker; state age, salary, experience. Address S O 150, Tribune.

PAINTER AND PAPER HANGER—NONunion. Mansfield 10397.

PAPER BOX PLANT

WANTS EXPERIENCED MAN FOR WRAPPERS, QUAD STAYERS, DOUBLE LINERS, ALSO AS WORKING FOREMAN. WONDERFUL OPPORTUNITY AND POSITION FOR RIGHT MAN. REPLIES CONFIDENTIAL. OUR HELP KNOW OF THIS AD. ADDRESS D H 130, TRIBUNE.

PHOTO ENGRAVER

Have position open for first class copper etcher who has capabilities of taking full charge of department, out of town; open shop and close to Chicago; good future prospect for right man. Position must be filled immediately.
Address D E 137, Tribune.

PLATE DRAFTSMEN — THOROUGHLY experienced in making shop detail drawings for plate work, such as storage tanks, pressure tanks, stacks, steel pipe lines, and oil refinery equipment. Give full information in first letter, state experience, salary age and, when ready to report. Only first class men need apply. Write Consolidated Steel Corporation, Los Angeles, Cal.

PLUMBING FOREMAN
OR ENGINEER.

age about 35, experienced on large construction. Well acquainted in the Loop with plumbing foremen, masters, engineers, and architects, to handle a high grade line of brass and iron drainage specialties. This is an unusual opportunity for a man that knows the business from basement to roof to step into real selling. A preferred list of customers, a patented line, a Chicago office, a generous commission with a drawing account. Address S B 208, Tribune.

PUMP DESIGNER — CENTRIFUGAL, EXperienced in designing impellers and diffusers; factory in central west. Address D H 18, Tribune.

PRESSMAN — CYLINDER. ASSISTANT foreman; must be A1, steady, union; answer in full. Address G T 576, Tribune.

PRINTER

for layout of copy and composition on high grade folders, booklets and broadsides. Man that is fast and has original ideas. Over the scale to right man. Union. Steady work if you qualify.
State age and experience.
Address S K 109, Tribune.

PROOFREADERS.

Book and catalogue work. Union. Apply at once. R. R. DONNEY CO., Hammond, Ind.

PROOFREADER AND COMPOSITOR OR Stone Man—Steady; union. Phone Whitehall 0423 Monday.

PRODUCTION MAN—FOR MACHINE SHOP. Call Rockwell 2801.

PUNCH PRESS OPERATORS — EXPERIenced in forming and blanking. Buckingham 1054.

RADIO REPAIR MAN

Man, young, for testing and repairing radio sets; references must have some experience; state experience, age and salary expected. Address G P 561, Tribune.

RAILROAD TIMEKEEPER—ON CONSTRUCtion work in Chicago. Knowledge of materials essential. Rate $5.80 per day. Address C T 551, Tribune.

RADIO TECHNICIANS.

2 men to travel as road service technicians. These men will be chosen on the basis of their general radio service experience, benefit or repair work and tact in handling adjustments.

Write fully, giving age and outline of education and experience. A few of these leading radio manufacturers in the country and our employers have been notified of this ad. Address S E 210, Tribune.

RADIO ENGINEER.

Graduate, several years' experience; only written application considered.
RESEARCH LABORATORY
KELLOGG SWITCHBOARD & SUPPLY CO.,
6001 W. 65th-st.

RADIO TESTER.

Man experienced on testing Neutrodyne Radio receivers. Must be capable of taking charge of testing department handling large production. State age and salary expected. Address D N 381, Tribune.

Radio Assembly Foreman

with factory experience. Good opportunity.
SILVER-MARSHALL RADIO CO.,
8401 W. 65th-st.

ROOFERS.

Four or five, asphalt shingles. Answer stating number of squares of flex. four-in ones and individuals. Can lay per day on regular bungalow type jobs. In and out of Chicago. Give address and phone number. All applications strictly confidential. Address D K 478, Tribune.

ROOFERS.

Asphalt shingles. We have need of a number of roofers. Answer stating your qualifications. Address D N 350, Tribune.

SAUSAGE SMOKER.

Experienced. OSCAR MAYER & CO., 1241 Sedgwick-st.

SERVICE MAN—EXP. ON ELEC. REFRIGerating, capable to handle all makes quickly. Serve exp. especially necessary. Wonderful opportunity, steady pos. Call at once, 9467 Wilson-av., refrigeration contractors.

SHEET METAL WORKER

experienced on radiator cabinets; all-round mechanic. Address S O 546, Tribune.

SHOEMAKERS.

Good at repair work. Apply superintendent's office between 9 and 10 a. m.
THE HUB,
HENRY C. LYTTON & SON,
State and Jackson.

SHOE REPAIR MAN—TO START WORK AT once. 2442 W. Madison-st.

SHOP SUPERINTENDENT—THOROUGHLY experienced in handling railroad and highway bridge work and building work; young man preferred; state age, experience and salary desired; date of reporting in first letter. Clinton Bridge Works, Clinton, Ia.

SHOW CARD WRITER—EXPERIENCED. Address S Y 514, Tribune.

STOCKKEEPER

A young man, 22-26, with at least 2 years technical high, American born, strong, good writer, to learn our stock of electric fittings, etc. Good future.
Address D P 536, Tribune.

STRUCTURAL STEEL DR

WANTED—MALE HELP.

Farm and Garden Help.

MAN—SINGLE, FOR FARM WORK NEAR Chicago. High school education; references. Address G H 548, Tribune.

Clubs, Hotels, and Restaurants.

MAN AND WIFE—NIGHT CLERK AND housekeeper; small apt. hotel; state age, experience, salary, etc. Address E 859, Tribune.

YOUNG MEN,

Neat, 23 years or over, for counter work in sandwich shop; experience not necessary. Apply 116 E. Chicago-av.

SODA MAN—WITH EXPERIENCE. W. E. BARNES & SONS, 7900 Ingleside-av.

Salesmen, Solicitors, Etc.

A GOOD JOB AND SUCCESS

We provide three things that are needed for success in salesmanship in every community—a thoroughly advertised product made by a strong manufacturer.

It must be a good product, for there are about four million (4,000,000) in the field now.

It must be rightly priced, for in present times about five hundred thousand (500,000) have been sold since January 1st.

It is made by the General Motors Corp., whose assets on December 31st were about 1½ hundred and thirty-eight million dollars ($1,238,000,000).

If you want to reach success through the door of salesmanship, select the product which has these strong qualities to help you reach your goal.

Chevrolet cars and trucks can be made a means for your success through having an interesting job partly out of doors, with a money return in direct proportion to your work. A liberal sales training given without charge that will give the experienced salesman the Chevrolet set-up quickly, it will help the man without sales experience to "strike his stride soon.

A few positions available for men who are in debt or earning enough to pay the price of success by hard intelligent work, so they may get more money, live at home and acquire the peace of mind that comes with financial elbow room.

Apply for full details Monday, May 20th, between 9 and 3:30. Room 412, 536 Lake Shore-dr., corner Ohio-st. (Grand-av. and Chicago-av. cars to door.) Phone Superior 5084.)

Chevrolet Salesmen Training School

A MENTALLY BIG MAN

A manufacturer of highest credit rating and operating nationally has an opening for man of successful selling experience. Prefer one who has met and sold chief executives, although the final analysis of personality will be the determining factor.

We are opening a new line in which experience in selling intangibles would be of great value. This is not stocks, bonds, nor sales check writers, club memberships, insurance, or books—nor is it posters.

We are not so much interested in a salesman as we are in a man of executive caliber who can help us to train our business and then qualify to direct others. For a real salesman there is an opportunity for quick promotion and a brilliant future.

Men living within a radius of 200 miles from Chicago write for address of nearest branch.

A-1 SALESMEN

With or Without Experience.

An executive of our company will grant you a personal interview in Chicago if you are able to interest us in a resume of your qualifications. Give age, education, and complete selling experience for the past three years.

ADDRESS S H 430, TRIBUNE.

A NO. 1 OPENING AUTOMOBILE SALESMEN.

We have opening for experienced and practical used car man. A splendid opening exists and rapid promotion can be expected in this fast growing organization for a man of real ability who can qualify. See W. S. Tarrant.

COMMUNITY MOTORS, Inc.,
235 E. 83D-ST.

A NEW SPECIALTY

for crew managers with crews, and salesmen now selling experience a few beginners will be trained for these positions, paying highest commission and bonus basis in this field. Two sales per day pay $100 weekly. Also exclusive suburban territory open to responsible distributors. Apply 4181-83 W. Lake-st.

—AAA—
CITY SALESMEN,
WEEKLY SALARY
AND COMMISSION.

Must be reliable, ambitious, energetic, and work on plan. References. Call between 1:00 and 3:00 p.m.

LAWRENCE P. ROMANO & CO.,
Room 410. 100 N. La Salle-st.

A $75 A WEEK SALARY

Two Million Dollar Wholesale Manufacturer, starting a new selling idea, sells on sight like wildfire; will start you out at once on your own experience necessary. Guarantee salary first week $75.

ADAM GOLDMAN
General Sales Manager.
Sales Producers Organization.
Room 1000 W. Adams-st.

A REAL OPPORTUNITY.

Fifty year old insurance agency has exceptional opportunity for two men. Should be over 30, married and Chicago residents. You will be given personal instruction, work under leads, valuable educational course. Communications treated strictly confidential. Write for appointment. Most favorable conditions. Address E 289, Tribune.

A SURE FUTURE.

Is there a man in Chicago, age 26 to 40, willing for a chance to change from routine office duties to sales work? One who is progressive, ambitious, and desirous of a certain future opportunity where earnings may be increased regularly from year to year, if so, we have an opportunity for him. Address S H 429, Tribune.

A FEW POSITIONS

now open in sales dept. of largest firm of its kind in state. Salary and comm. to those with proven ability. Chance to advance. Must be over 25 yrs. of age. Call at character interview. 1 to 4 p.m. Monday.

FRED S. FAIRLEY REALTY CO.
Co. mgr. 30 W. Washington-st.

A REAL OPPORTUNITY.

Man between ages of 25 and 35, with executive ability, good education, character and personality, who is not a failure in present job but is not getting ahead. If you have these qualifications, write us briefly and work hard. Address C T 443, Tribune.

A MAN WITH CAR

to fill an important sales position. Call at Wrebbam office, 1350 Fullerton-av.

ADVERTISING SALESMEN.

We have a new advertising article that sponsored by Chicago business men. Opening for 3 or 4 real producers. Address G T 166, Tribune.

ADVERTISING SALESMAN.

One who can supervise small community newspaper and has news experience; state age, experience, salary expected, and references. Address G C 356, Tribune.

ADVERTISING

salesmen, 4 hard working men who want to make big money on a fast selling specialty proposition. Apply 1 to 3 P. M. 1101 W. Madison-st.

ADVERTISING SALESMEN.

Experienced on daily newspapers. See Mr. Boyd, 710 Chicago Evening Post Bldg., 211 W. Wacker-dr.

ADVERTISING SALESMAN — AN EXCEPtional opportunity is offered a man experienced in trade paper work. In your letter please state age, education and references. Address G C 357, Tribune.

WANTED—MALE HELP.

Salesmen, Solicitors, Etc.

A Business of Your Own USE OUR MONEY BE YOUR OWN BOSS

We supply the merchandise, pay the rent, place you where the business is ripe with you weekly, teach and train you so that you earn the first week.

We have done all the above for men who have had big capital invested in a business of their own, who later with not one penny invested in per line made five times their former earnings. We have oftener done it for men who never had a dollar saved.

We prefer to back young men who have never had any money to invest, and never made enough money to start in business for themselves, but who believe they have the ability if given the opportunity and are willing to work to prove it.

Our organization is international in scope, employing thousands of men who have come from every sort of trade or experience viz.: Clergy, office, shop, specialty selling, professional, etc. A great number naturally had no selling or managerial experience but with our simple, easy plan they quickly reached a money making stride and independence.

T. E., an express agent with a large family, only made $140 a month after seven years with same company, joined us two years ago, and averaged over $100 a week his first year—last month he earned $820.

J. R. sold out his large retail store in Chicago and joined us two years ago. Making splendid success without a penny ever invested in our business.

J. H., a shop foreman, with us over five years, and with profits he made in this practical, permanent business purchased an apartment building recently.

L. J., a minister, has earned over 3700 in one month; likes work because of ITS dignity.

E. H., a former grocery salesman, has averaged over $90 a week for two years.

Our home company—large manufacturer raised in the millions backs up our work with full page ads in such magazines as Saturday Evening Post, Ladies Home Journal, Good Housekeeping and American. Our product fills a universal need—as staple as food—and the demand is present year round and for many years to come. We have no competition.

Ten men between 24 and 40 years of age will be added.

If you are ambitious, willing to work eight hours a day, then call any time Monday, Room 202-203-204 Terminal Bldg., 537 S. Dearborn-st., and ask for Mr. Baldwin.

Men living within a radius of 200 miles from Chicago write for address of nearest branch.

A SUBSTANTIAL DRAWING

account will be paid 5 salesmen capable of earning $4,000 to $7,000 a year selling FRIGIDAIRE electric refrigerators, product of General Motors, to the larger apartment buildings in Chicago.

Applicants must be 28 to 40, married, have a good sales record and own an automobile.

Prefer men who have sold to apartment owners, builders, and architects.

This is a permanent position with excellent earning possibilities and a real chance for advancement.

MR. AEPINUS,
151 N. Michigan.
9:30 to 12, 1:30 to 4:30.

A MAN

Between 24 and 45, who is trustworthy and has good personality, for sales work in rural district and town. Previous selling experience not necessary if experienced otherwise in dealing with or appearing before the public successfully. Position requires individual selling; also ability to appear before small groups in rural communities, giving entertainments or talks, which establish confidence and good will. Man who lives or has lived in rural communities preferred. Proposition is not merchandising but helpful service to be sold, consequently ability to visualize and explain the proposition is necessary. Permanent and establishment for man of honorable work. Tell us about yourself and past experience in first letter. Interview will be arranged if Chicago resident. Address G T 132, Tribune.

ADVERTISING SALESMEN—EXPD. PER. positions; drawing acct. THE GARFIELDIAN, 4039 W. Madison.

AGGRESSIVE SALESMAN.

Ambitious young man, experienced in merchandising a nationally advertised food product. Address J H 302, Tribune.

AMBITIOUS MEN

Salary—Commission.

We offer you a position with an organization that is human.

Whether you have had any real selling experience or not, if you are between 25 or over, and otherwise qualified we will place you in a position which will enable you, right from the start, to earn an income far above the average.

We furnish leads, automobiles to carry your prospects direct to our property, and give you the kind of co-operation you are unlikely to find elsewhere. Apply today!

PERCY WILSON & CO.,
FOUNDED ON 22 YEARS
OF REAL ESTATE SERVICE
3D FLOOR, 100 N. LA SALLE-ST.

An Executive of a Large International Corporation

Will interview several salesmen Monday, May 20, for the purpose of executive as A1 salesman with unusual background to represent them in several valuable territories.

We are not interested in any except the highest class men available. The position to be filled requires aggressiveness, intuitive, keen, and good judgment. Unless you can make contact with big men and talk with them on a basis of equality, unless you have a record of honesty and integrity, and are between the ages of 30 and 45, please do not waste our time or yours.

Should you be able to interest us over the phone, we will give you a personal interview.

E. F. Gregory
Superior 0836

AN EXCEPTIONAL OFFER.

Salary and Commission.

An outstanding Chicago company planning an extensive sales campaign is desirous of employing a few able salesmen who can sell a standard commodity.

The men selected will be put on a salary and commission basis, which will net them an attractive income.

It will be to your advantage to ask for Mr. Handy, Monday, at the desk, Hotel Sherman, between 9 a. m. and 5 p. m.

APPLICATIONS

will be received from a few salesmen for Chicago and suburbs to sell

FRIGIDAIRE
Electric Refrigeration,
a Product of the
GENERAL MOTORS
CORPORATION.

The men selected will be thoroughly trained as sales representatives for the largest and best known manufacturers of electric refrigeration in the country to call on the following:

1—Residence and small apartment building owners.

2—Stores, offices, factories and institutions. This business is growing rapidly and it offers a splendid opportunity for a permanent position with an attractive income and possibilities for advancement.

MR. BUTZLOFF, 6707 Stony Island-av.
MR. DIENNER, 1165 Lake-st., Oak Park.
MR. EVERS, 4740 N. Western-av.
9:30 to 12. 1 to 4.

ATTENTION!

We want the producers who are under paid for their efforts to know that extra expense of the average subdivision. Our plan is original. And gives you the benefit in low prices on property in Niles Center, 2 to 4 blocks from the L station. Paving now under construction. We pay up to 18%, if we can use you.

Call MR. AL LEON or JIM McMAHON, Room 1720, 203 W. Wabash, Monday, Tuesday, and Wednesday till 3:30 p. m.

ATTENTION.

We need ten men at once who want to earn from $40 to $60 per week. This is a new product being distributed by most successful company in field. Special proposition to give managers with cars. Room 802, 327 W. Madison-st.

ATTENTION, SALESMEN.

Experienced study course and book salesmen to sell home study course. Sells for $21.50, pays $7.00 comm., plus salary to those who qualify. Phone State 4069 for appointment.

WANTED—MALE HELP.

Salesmen, Solicitors, Etc.

ATTENTION.

Able, Experienced Salesmen.
Big Earnings Assured.
Salary and Commission.

One of Chicago's outstanding companies has just authorized us to engage 10 experienced salesmen to take care of their recent expansion program.

The men selected for these unusual positions will work on a combination salary and commission basis.

Call at our office Monday between 9 a. m. and 5 p. m. Ask for Mr. Brasch.

THE SALESMANSHIP
FOUNDATION, INC.
RM. 939 STRAUS BLDG.
310 S. MICHIGAN-AV.

ATTENTION,
STOCK, BOND, AND
REAL ESTATE SALESMEN.
HERE IS A DEAL

every salesman in Chicago will be interested in because it is so different. A completed plan which every co-operation makes a business that you can cash in on. The interview will prove it. References required. Suite 2300, 30 W. Washington-st.

ATTRACTIVE POSITION.

North Side bank requires 2 salesmen in systematic savings department. Good appearance, education and references required. Full co-operation assures large earnings. Give brief details, address and phone number. Address S K 70, Tribune.

AUTOMOBILE SALESMEN.

We have openings for 2 real automobile salesmen who are willing to work hard for money. Real co-operation, wonderful proposition, permanent position. Now is the time to connect with the fast selling De Soto line.

ARNOLD-TOWNE, INC.,
5450 Broadway.

AUTOMOBILE SALESMEN.

Buick organization looking for 3 experienced, reliable married men.

ARCHER BUICK CO.,
4400 Archer-av. Virginia 2400.

AUTOMOBILE SALESMEN.

We can show 2 experienced automobile salesmen how to make $5,000 yearly selling Oakland and Pontiac cars at our new beautiful complete sales and service establishment on the West Side.

Hundreds of prospects want demonstrations. Position is constantly establishing new world's sales records.

Come in and let us show you the big money our leading salesmen are making with this fast selling line.

See Mr. Balfanz.

COMMUNITY MOTORS, Inc.,
4949 W. Madison-st.

AUTOMOBILE SALESMEN

Wanted, 1 or possibly 2 high grade med to sell Graham-Paige cars. Salary and commiss. to the right man.
5001 S. WESTERN-BLVD.

AUTOMOBILE SALESMEN.

An excellent opportunity for men between the ages of 25 and 40, with sales experience; a hustler and willing to work, to sell Buicks and new Marquette cars in Chicago. Immediate location for the right men. Address A N 236, Tribune.

Automobile Salesmen

Oppdtrunity for experienced salesmen to make better than $85 per week selling Chevrolets; men living on North Side or in North Suburbs preferred. Phone Sales Manager, Briargate 8400, for appointment.

AUTOMOBILE SALESMEN

to sell Chrysler Plymouth cars; good location; plenty of leads and co-operation; experience unnecessary. Call or write, See Mr. Gerber.

ADVANCE MOTOR SALES,
2324 W. Division-st.

AUTO TIRE SALESMAN—HERE IS A DEFinite opportunity for exp. men acquainted with dealer trade in Ind., Ill., Ia., Wis., and Mich.; state age, exper., terr. traveled, ref.; also phone number; our employees know of this ad. Address P P 1, Tribune.

AUTOMOBILE SALESMEN

to sell Dodge and Plymouth cars. Applicants must live on South Side. References required. Old established firm.

GLENN MOTOR SALES,
7355 Exchange-av.

Automobile Salesmen.

Used car. A1 exp. inside man; fine line of cars; ad. money for right man. Garfield Motor Sales Co., 57 S. 56th-av.

AUTOMOBILE SALESMEN

To sell Nash cars on salary and commission basis. Kaplan Brothers, Crawford 4900, Mr. Allen.

AUTOMOBILE SALESMEN

to sell Chevrolet cars; compensation and full co-operation to men that qualify. MR. SORENSON, 2632 Washington-blvd.

BIG CHANGE HAS COME!

REAL ESTATE MEN
AND WOMEN.

You may think by the headline we mean better selling has come. We do, but that is not the full meaning.

A radical change is here in subdividing and selling lots.

IN 1920

we put in walks, graded dirt streets, and sometimes put in shade trees; nothing more was necessary.

9 YEARS LATER—TODAY

Manufacturing a real estate product in the right way is the secret of selling TODAY. People will buy that which pleases them and what they really want if the price is right.

NOT ENOUGH.

Water and sewer mains, paved streets and light posts are merely taken for granted as something usual and necessary TODAY. These improvements mix with a lot, while not common, do not attract the home buyer.

AUTOMOBILES.

Thousands of people buy new automobiles because they like the improved new models, not because the old one is worn out. How many of these buyers would buy new automobiles if the models had not been changed since 1920?

OUR NEW MODEL

CUMBERLAND.

Cumberland is our new model of a real estate manufactured product of 1929. It is selling because it appeals, attracts, creates a desire to live in it. It will soon be advertised to Metropolitan Chicago in full page ads and it will be the sensation of 1929.

Our Plan of Sales Organization.

Not numbers but quality; men who are qualified to sell $13,000 to $20,000 homes and lots in proportion. Our residence lots in this unit are priced as low as $495 and the highest $1,545. Down payment 12½%.

YOU ARE INVITED TO
SEE OUR NEW MODEL
CUMBERLAND.

Drive out the Northwest Highway today until you come to the C. & N. W. R. R. station—Cumberland. Our office is directly opposite. Ask for Mr. Hanauer or call at our sales office Monday. You will want to sell Cumberland.

H. M. CORNELL CO.
Suite 1244, 176 W. Adams-st.

BOOK SALESMEN—26 VOLUMES, BIGGEST value, lowest price; finest selling set on market. Nice commission; large opportunities when personal sales prove ability. J. A. Richards, 576 Madison-st., New York.

WANTED—MALE HELP.

Salesmen, Solicitors, Etc.

BILLION DOLLAR
FINANCIAL INSTITUTION
86 YEARS OLD

Wants high calibered man between the ages of 25-50 to represent them in their sales service.

All replies strictly confidential. Give details in full of experience. Address J 165, Tribune.

Bohemian Speaking Man.

I want a man who can speak Bohemian, who has never sold real estate, to work with me during spare time in our West Side sales office on a basis that should net him from $60 to $100 a week. I will teach him how to sell. The more time put in the more money you can expect to make. See me MONDAY, 3734 W. 26th-st.

BOND SALESMEN—FOR YOUNG BROKERage house dealing in listed investment trust securities; might consider salesmen with other experience. Comm. basis. Address S H 73, Tribune.

CANDY SALESMEN

by local firm, calling on retail confectioners, drug stores, etc., with complete line of candy. Must have car. State experience, firms worked for. Satisfactory financial arrangement. References in first letter. Address G T 56, Tribune.

ATTRACTIVE POSITION.

North Side bank requires 2 salesmen in systematic savings department. Good appearance, education and references required. Full co-operation assures large earnings. Give brief details, address and phone number. Address S K 70, Tribune.

AUTOMOBILE SALESMEN.

We have openings for 2 real automobile salesmen who are willing to work hard for money. Real co-operation, wonderful proposition, permanent position. Now is the time to connect with the fast selling De Soto line.

ARNOLD-TOWNE, INC.,
5450 Broadway.

AUTOMOBILE SALESMEN.

Buick organization looking for 3 experienced, reliable married men.

ARCHER BUICK CO.,
4400 Archer-av. Virginia 2400.

AUTOMOBILE SALESMEN.

We can show 2 experienced automobile salesmen how to make $5,000 yearly selling Oakland and Pontiac cars at our new beautiful complete sales and service establishment on the West Side.

Hundreds of prospects want demonstrations. Position is constantly establishing new world's sales records.

Come in and let us show you the big money our leading salesmen are making with this fast selling line.

See Mr. Balfanz.

COMMUNITY MOTORS, Inc.,
4949 W. Madison-st.

AUTOMOBILE SALESMEN

Wanted. 1 or possibly 2 high grade med to sell Graham-Paige cars. Salary and commiss. to the right man.
5001 S. WESTERN-BLVD.

AUTOMOBILE SALESMEN.

An excellent opportunity for men between the ages of 25 and 40, with sales experience; a hustler and willing to work, to sell Buicks and new Marquette cars in Chicago. Immediate location for the right men. Address A N 236, Tribune.

Automobile Salesmen

Oppdtrunity for experienced salesmen to make better than $85 per week selling Chevrolets; men living on North Side or in North Suburbs preferred. Phone Sales Manager, Briargate 8400, for appointment.

AUTOMOBILE SALESMEN

to sell Chrysler Plymouth cars; good location; plenty of leads and co-operation; experience unnecessary. Call or write, See Mr. Gerber.

ADVANCE MOTOR SALES,
2324 W. Division-st.

AUTO TIRE SALESMAN—HERE IS A DEFinite opportunity for exp. men acquainted with dealer trade in Ind., Ill., Ia., Wis., and Mich.; state age, exper., terr. traveled, ref.; also phone number; our employees know of this ad. Address P P 1, Tribune.

AUTOMOBILE SALESMEN

to sell Dodge and Plymouth cars. Applicants must live on South Side. References required. Old established firm.

GLENN MOTOR SALES,
7355 Exchange-av.

Automobile Salesmen.

Used car. A1 exp. inside man; fine line of cars; ad. money for right man. Garfield Motor Sales Co., 57 S. 56th-av.

AUTOMOBILE SALESMEN

To sell Nash cars on salary and commission basis. Kaplan Brothers, Crawford 4900, Mr. Allen.

AUTOMOBILE SALESMEN

to sell Chevrolet cars; compensation and full co-operation to men that qualify. MR. SORENSON, 2632 Washington-blvd.

WANTED—MALE HELP.

Salesmen, Solicitors, Etc.

BILLION DOLLAR
FINANCIAL INSTITUTION
86 YEARS OLD

Wants high calibered man between the ages of 25-50 to represent them in their sales service.

All replies strictly confidential. Give details in full of experience. Address J 165, Tribune.

Bohemian Speaking Man.

I want a man who can speak Bohemian, who has never sold real estate, to work with me during spare time in our West Side sales office on a basis that should net him from $60 to $100 a week. I will teach him how to sell. The more time put in the more money you can expect to make. See me MONDAY, 3734 W. 26th-st.

BOND SALESMEN—FOR YOUNG BROKERage house dealing in listed investment trust securities; might consider salesmen with other experience. Comm. basis. Address S H 73, Tribune.

CANDY SALESMEN

by local firm, calling on retail confectioners, drug stores, etc., with complete line of candy. Must have car. State experience, firms worked for. Satisfactory financial arrangement. References in first letter. Address G T 56, Tribune.

CANVASSERS—LARGE, QUICK PROFITS; no competition; articles wanted by every one; 50 cents. MONTAUK SPECIALTIES CO., 520 S. Wabash-av.

CAP SALESMEN—CALLING ON RETAIL stores. Write for big money making proposition. THE L. B. CAP CO., 804-806-808 Sycamore-st., Cincinnati, Ohio.

CEMETERY SALESMEN.

A few experienced men for new, live, fast selling cemetery sale in 45 miles of Chicago. On the market 2 week. $30,000 sold. More and more being sold every day. Present force of 6 men cannot take care of business. Live leads. References required. Commissions 15%. Address S Y 531, Tribune.

CEMETERY SALESMEN.

Irving Park-blvd. Cemetery; easiest selling; best paying; unlimited prospects and leads. Call 10 to 4. Room 712, 64 W. Randolph-st.

MR. STRUTHERS.

CHEVROLET SALESMEN.

Must be experienced; be well recommended. Hard workers only. A permanent and profitable connection. Oldest established Chevrolet dealer on South Side. 4043 S. Halsted.

CHICAGO MANUFACTURER

WANTS MAN FAMILIAR WITH WOMEN'S COAT TRADE IN NEARBY STATES. GIVE FULL PARTICULARS. ADDRESS G T 581, TRIBUNE.

CITY SALESMEN.

Two neat appearing men to handle inquiries and leads on the biggest advertised product in Chicago today. Auto furnished or compensation for use of your car. Good workers earn $75 to $100 a week and bonus. Experience desirable but not essential. Call after 10 a. m.

CITY MANAGER,
Room 512, 35 E. Wacker-dr.

CITY SALESMEN — FINANCED; SHOW selling work in residence and apt. bldgs. Retail coal. Address G T 577, Tribune.

CLOTHING CANVASSERS.

You 2 suit men are not making enough money. Why? Come down to the largest factory and we'll prove you can earn $150 weekly in real money for your pains and your success. Get the only real deal in Chicago. Get the factory guarantee for all agreements. No broken promises here. 1 free samples. Out of town applicants write. Gen. Sales Mgr., 1739 W. North-av., 3d fl.

COAL SALESMEN

With steam trade following. BUNGE, 1648 W. Lake-st.

CONSTRUCTION SALESMAN

Largest and best est. co. doing remodeling of bldg. improvements, apartments, etc., use a high grade salesman, exp. in this work. Excellent connection for right man. Write in detail. Address G K 579, Tribune.

Construction Salesmen.

Exprd.; must have auto; plenty of leads; now is the harvest time; can also use a few good salesmen without exp. Room 1000, 330 S. Wells-st.

CONTACT WORK

For men of good appearance and average intelligence preferably 30 to 40 years of age to arrange appointments with contacts we furnish. Sales exp. helpful but not necessary to succeed in this highly profitable and agreeable work. Interview Monday and Tuesday.
ROOM 1200 30 W. WASHINGTON-ST.

CITY SALESMEN.

Two neat appearing men to handle inquiries and leads on the biggest advertised product in Chicago today. Auto furnished or compensation for use of your car. Good workers earn $75 to $100 a week and bonus. Experience desirable but not essential. Call after 10 a. m.

CITY MANAGER,
Room 512, 35 E. Wacker-dr.

CITY SALESMEN — FINANCED; SHOW selling work in residence and apt. bldgs. Retail coal. Address G T 577, Tribune.

CLOTHING CANVASSERS.

You 2 suit men are not making enough money. Why? Come down to the largest factory and we'll prove you can earn $150 weekly in real money for your pains and your success. Get the only real deal in Chicago. Get the factory guarantee for all agreements. No broken promises here. 1 free samples. Out of town applicants write. Gen. Sales Mgr., 1739 W. North-av., 3d fl.

COAL SALESMEN

With steam trade following. BUNGE, 1648 W. Lake-st.

CONSTRUCTION SALESMAN

Largest and best est. co. doing remodeling of bldg. improvements, apartments, etc., use a high grade salesman, exp. in this work. Excellent connection for right man. Write in detail. Address G K 579, Tribune.

Construction Salesmen.

Exprd.; must have auto; plenty of leads; now is the harvest time; can also use a few good salesmen without exp. Room 1000, 330 S. Wells-st.

CONTACT WORK

For men of good appearance and average intelligence preferably 30 to 40 years of age to arrange appointments with contacts we furnish. Sales exp. helpful but not necessary to succeed in this highly profitable and agreeable work. Interview Monday and Tuesday.
ROOM 1200 30 W. WASHINGTON-ST.

WANTED—MALE HELP.

Salesmen, Solicitors, Etc.

ELECTRIC SIGN

Salesmen; must have experience. See Mr. Shimmin, American Neon Sign Co., 4040 W. Oakleigh-av.

Excellent Opportunity for Advertising, Club, Bond and Real Estate Salesmen.

Unusually liberal commissions offered to experienced salesmen between 25 and 40 who can present attractive proposition quickly and get results from warm tips and leads furnished by us.

Unlimited earning possibilities in an open selling proposition including Dues Paying and Season Memberships, Country Club Lots, Real Estate Gold Bonds and Magazine Advertising.

Call personally Monday and Tuesday morning between 8 and 11 and ask for Mr. Moyer, CLUB CASA DEL MAR, Suite 201, 2270 E. 71st-st.

EXCEPTIONAL

opening experienced salesman with knowledge toilet saires and paper towels. City territory established. Reply own handwriting stating age and experience. Liberal proposition right man. Address S A 334, Tribune.

Experienced Salesmen.
Salary and Commission.

We have just been authorized by a large Chicago company to engage and train several experienced salesmen for a new sales campaign which they are about to launch. Those who qualify for these unusual positions will enjoy exceptional earnings on a salary and commission basis.

Mr. Kerr will receive applications for Mr. Dexter, at desk, Hotel Morrison today.

EXPERIENCED VACUUM
CLEANER SALESMEN

to sell the new $39.50 Eureka in loop department store; must be good worker and understand table demonstrations; steady work with good income. Apply to MR. CAMERON, Eureka Co., Room 1418, 58 E. Madison-st., 10 a. m. to 12 Monday only.

EXPERIENCED SALESMEN

for popular line children's coats in territories of Ill., Iowa, Ind., Wis. Good opportunity for right man with following. CHARLES LEVINE & CO., 212 S. MARKET.

FADA WANTS

FOUR HARD HITTING, CAPABLE, ENERGETIC, EXPERIENCED RADIO SALESMEN TO CONTACT DEALERS AND PROSPECTS. GIVE FULL DETAILS IN LETTER ONLY. PAST EXPERIENCE, REFERENCES, ETC. FADA RADIO COMPANY, 2619 S. MICHIGAN-AV., CHICAGO.

FORD SALESMEN—2.

Opportunity of a lifetime; strictly commission basis; must be willing to canvass and work as directed; experience not necessary. Address D N 360, Tribune.

GLOVE SALESMEN
WANTED.

WEAR RIGHT GLOVES.

THE NATIONALLY
ADVERTISED LINE

Desires high-calibered salesmen who have demonstrated by their past records they are capable of earning good incomes.

Exclusive territories in the west and middle west assure large commission earnings to energetic wide awake young men who are well known in the glove field.

Application by mail only, stating full particulars.

WIMELBACHER & RICE, 1150 BROADWAY
NEW YORK CITY.

GLOVE SALESMAN

for the States of Ohio and Western Pennsylvania.

Must be acquainted with the retail dry goods trade in the above territory; must have sold ladies' gloves preferred; commission basis with guaranteed drawing account; write fully, stating age, experience, firms formerly connected with, etc. Address K 266, Tribune.

Harvest Hats, Dress Hats, Caps

Few openings to handle manufacturer's line, to be sold outside of Chicago. New season starts June 1. Book fill-in and future orders. Liberal commissions advanced weekly regardless selling conditions. Earnings unlimited. Protected territory. Do not apply unless looking for permanent connection. W. E. WALSH & CO., 7th and Clark-av., St. Louis, Mo.

HIGHEST GRADE YOUTHFUL GLOVE SALESMEN

FOR

A NATIONALLY KNOWN
WELL ADVERTISED
LINE.

Desire highest caliber young, ambitious salesmen, "Go-getters," possessing youth and personality, who have demonstrated their ability to earn a good income and who seek greater opportunities. Price no object if a producer! Want only young, ambitious men for exclusive territories in the west and middle west. Glove experience not essential if man has a knowledge of women's small wear. We can offer the right men exceptional opportunities. In applying state fully age, experience, and territories covered. Only replies giving complete details as outlined above will be considered.

ADDRESS J 451, TRIBUNE.

HOSIERY SALESMAN.

Experienced, city trade, complete line ladies' full fashioned hosiery; write only. Elliott Hosiery Co., 200 W. Adams-st.

I Want Just 5, Not 50,

Real subdivision salesmen to work with, not for me, on the best money making proposition I have ever seen in my 8 years experience. This ad is not bunk—I'll prove it to you. See me Friday and Monday, from 8:30 to 10 a. m. Ask for MR. BYRETT, Room 1300, Conway Bldg.

IDEA SALESMEN

to sell sales promotional plans to executives; under 35; no car. Every past success in selling intangibles will find an unlimited permanent connection. Liberal salary and bonus plus unusual earnings. Apply Monday, 8:30 to 5.

The Bartnell Corp., 4660 Ravenswood-av.

INDUSTRIAL SALESMAN

experienced in selling metals, machinery, or allied supplies to manufacturing trade. Unlimited future with expanding firm. State age, education, experience, previous employers, earnings. Address S J 207 Tribune.

INSURANCE MAN

WITH INDUSTRIAL AND DEBIT EXPER.

If you have a thorough knowledge of life insurance, are a hustler, and would like to double your present income with a national institution with unlimited opportunity for advancement, see MR. HICKS, 1400 W. Washington-blvd., Monday, Wednesday, and Thursday. Out of town write.

INSURANCE REPRESENTATIVES—

Ambitious, hard hitting men for district representative, district manager, and city superintendent. GUARANTEE FUNDS FIFE CORPORATION, Room 507, Insurance Exchange Bldg., 175 W. Jackson-blvd.

INS. SOLICITORS—OPPOR. TO MAKE GOOD money. WERRE BROS., 6201 S. Elizabeth-st.

LANDSCAPE SALESMAN — MAN TO SELL home owners ornamental nursery stock from our free landscape plan service; earnings unlimited; experience or investment unnecessary; pay weekly; national advertising co-operation. All expenses for interview at Newark paid for right applicant. F. C. Burgess, Inc., Newark, N. Y.

MACHINERY SALESMAN — EXPERIENCE necessary in selling to machine shops; exceptional opportunity for right man. Steady advancement. Address G D 05, Tribune.

MAN — ESTABLISHED COMPANY NEEDS man this territory; permanent position, wonderful advancement; significant work; free landscape service; guaranteed nursery stock. Full co-operation, national advertising support, best business equipment. Moore & Co., Newark, N. Y.

WANTED—MALE HELP.

Salesmen, Solicitors, Etc.

MACHINERY SALESMAN.

Manufacturer of nationally known, well advertised line of heavy machinery ranging in price from $400 to $5,000 wants experienced salesman under 35 years of age. Previous record must stand strict investigation. Important territory. Must be willing to travel. We give factory training and pay salary, commissions and traveling expenses. State age, present earnings and full qualifications in first letter. Address K H 87, Tribune.

MAN—WITH AUTO TO LEARN DUB. MUST have nerve and ability to meet people. Sal. and comm. 19 S. La Salle, Rm. 911.

MAYTAG CHICAGO CO.,

Apply promptly at 9:45 or 1:45 Monday to Room 502,
3267 W. MADISON-ST.

MEN—WHO HAVE NEVER BEFORE made $50.00 to $100.00 a week are getting it now. You can, too, if you will follow our instructions. Get out of the rut and into the biggest paying end of the selling profession. Cars furnished. Opportunities galore, a wonderful product. Good producers are given ownership of cars in three months absolutely without cost. You never saw an organization with so much steam, pep, enthusiasm, and progress. Nationally known manufacturer. Don't delay—get in while you can. See Mr. WILLIAMS at 31 N. Franklin-st.

MEN AND WOMEN.

Foreign Speaking Preferred.

Full or part time, who have connections they can develop to their profit. We want salesmen who know how to work and will work for a rich reward. Those who can sell an idea and paint a word picture of independence, success and happiness can make big money. You will never need to look for another job. It is land, but so different. We sell 4 out of 5 prospects shown. It has an irresistible appeal to the average man or woman who wants to become independent. See Ackley, 103 W. Washington, Room 511.

MEN—CASH IN ON MILLION DOLLARS' publicity campaign. No investment in a week Hall earned $53, Hemma $60, Linhart $72, Arnold $102. Pay check weekly. Take orders for our dependable trees, shrubbery. Work entire year, full or spare time. Increased men trained. Complete co-operation. Write us today. WILLEMS, SONS' NURSERIES, Rochester, N. Y.

MEN—IT'S EASIER TO SELL NEWEST, most complete line illustrated printing for all businesses and professions. 1,250 specially prepared cuts and slogans. Amazingly low prices. Prompt shipments. 40% commission. Experience unnecessary. Outfit free. WILLIAMS, 2130-KG Gladys, Chicago.

MEN—BUILD YOUR OWN REPEAT BUSIness in your own neighborhood. Men and women you devote full or part time. Splendid money. Book increasing sales. See Mr. Smith, 4557 Broadway, Room No. 1.

MEN—WITH SELLING ABILITY. Attractive proposition on a liberal commission basis with well established company. Room A-1240, 175 W. Jackson-blvd.

MEN—WITH PROTECTOGRAPH EXPERIence. New product for stores, banks, and offices. Room 1705, 100 N. La Salle-st.

MEN—IF YOU HAVE A CAR AND INTEND to travel this summer we have an article that sells on sight; will make you $20 to $30 daily. 129 N. Halsted, 2d floor.

MEN—GREATEST CIGAR PROPOSITION over put out. Giving free a 30 piece Dinner Set with only five boxes cigars. EMMA SILVER CIGAR CO., Watertown, Wis.

MEN—TO SELL A REAL CAKE ICE CREAM cone. Liberal commission. Apply Monday, a. m., 217 W. 68th-st.

MEN—WE HAVE AN INTERESTING PROPOsition; salary and commission to live wires. Dorchester 1837.

MEN—SIDE LINE, SELL POPULAR PRICE book to dealers; small sample outfit. Stein, 521 S. State-st., Chicago.

MEN — SIDE LINE, DISPLAY WINDOW spec., 25% for you. Camden, 160 N. Wells.

MILL SUPPLY SALESMAN.

Experienced in city; drawing account and commission. A good job for a good salesman. Give full particulars. Address G T 144, Tribune.

Mortgage Bond Salesmen

AN OPPORTUNITY
IN A NEW FIELD.

To men of proven ability, responsibility, and integrity, we will offer a permanent connection on our outside selling unit now being reorganized.

Only men able to comply with these requirements will be given consideration.

We do not retail First Mortgage Real Estate Bonds.

The work required of the men accepted for these positions will be to establish direct contact with our clientele in the trading of Class A investments only.

In this field our salesmen have the opportunity of establishing a following among the highest class investors only, which in turn leads to most satisfactory remuneration.

Apply to MR. CORNELL,
Suite 1020, 134 N. La Salle-st.

Mortgage Solicitor Wanted

by bank. Experienced, aggressive. Must drive own car. Salary or commission. Address D M 58, Tribune.

NEW YORK LIFE INS. CO.

Permanent position. Best contract. We educate you. See Mr. Mahany or Mr. Birgel, Suite 510, 343 S. Dearborn-st.

NO EXPERIENCE.

Newspaper subscription with $88 lake lot, $95 a week cash.
CHARLES H. MADDOX.
Apply 9:30 a. m. sharp.
3394 W. 63D-ST.

NOW FREE TO AGENTS—AMAZING NEW wringer mop loaned free for ten day test. Women buy on sight. Turn handle. Make $75 weekly. Sample sent on receipt of name. No deposit. DELPHOS MOP CO., 300 Oak-st., Delphos, Ohio.

OPPORTUNITY

A leading automobile finance Co. operating only in the Chicago territory, has an opening in its sales dept. for a solicitor. The

WANTED—MALE HELP.
Salesmen, Solicitors, Etc.

SALESMEN

Enlarging our sales organization for new properties soon to be offered creates openings for 20 neat appearing men who desire a permanent connection.

Since April 15th we have paid commissions on $264,545 valuation.

Part of these commissions could have been yours if you were with this organization and selling

CITY
Properties on
LIBERAL
Commission from
BONA FIDE
Leads with
PROFIT SHARING
Certificates in addition.

If you are ambitious to make a permanent connection that will insure your financial independence, we want to have a talk with you.

Act now and let us give you full details which will be amazing to you.

HARMON NATIONAL REALTY TRUST
Room 207
140 S. Dearborn

WANTED—MALE HELP.
Salesmen, Solicitors, Etc.

SALESMEN.

An opportunity which to the right man, will result in substantial earnings on a liberal commission basis, is now open to several salesmen of good character and ability to handle securities of an old-established New York investment banking house. These securities include bank and trust company stocks and other issues of financial institutions, which have a strong appeal to the investor from the standpoint of safety, good yield and possibility for appreciation. On these lines of securities you can build a profitable and permanent clientele. You will receive a full measure of intelligent and constructive co-operation.

We invite inquiries from men who have a successful record in any line of selling endeavor. Many of our best salesmen have made good in a large way without securities-selling experience. Call or write, Room 1435, 11 So. La Salle-st. Phone Central 9250.

WANTED—MALE HELP.
Salesmen, Solicitors, Etc.

SALESMEN.

3 high class men with a proven sales record can make a permanent connection with the livest money deal in Chicago for the men who can qualify; potential earnings are large. This is strictly a commission position; no selling or drawing accounts.

Apply for an appointment to W. A. Woodlief. Phone Randolph 8391.

WANTED—MALE HELP.
Salesmen, Solicitors, Etc.

SALESMEN.
WITH HIGH PRICED SPECIALTY EXPERIENCE.

This is an unusual opportunity for high calibered aggressive men with proven records of success in handling above lines. We are the largest manufacturers in our line, with 36 years of established success; $1,000,000 capital, rated AAA-1.

Product is a new machine taking country by storm, a necessity among tens of thousands of high class prospects, is sold to dealers and established merchants. Yields the buyer a phenomenal margin of profit, $35 on each $100 in receipts. Salesman makes $2300 per sale. Our stars are now averaging 10 sales per month.

Extensive national direct by mail advertising campaign now going on, producing unlimited leads. A permanent connection is offered men who are 30 years of age, who are accustomed to making $7,500 a year.

Territory open in Chicago, Wisconsin, Indiana, Iowa and Illinois.

John Antoine, Sales Manager.
MILLS NOVELTY CO.,
4100 Fullerton.

WANTED—MALE HELP.
Salesmen, Solicitors, Etc.

SALESMEN
Real Opportunity

Not a fly-by-night proposition. We are the oldest company in our line, with branches all through the country.

We want men for our expansion program. If you want a real money making proposition where the field is unlimited, we can use you. Men needed in every section of Chicago and suburbs.

Experience not absolutely necessary, as we will train some new men in our home and through this learning; 3 Chicago offices. Apply 8-10 a. m.

3023 GREENVIEW-AV.

NB. LINCOLN-AV.

WANTED—MALE HELP.

SALESMAN — ASSURED FUTURE FOR salesman of earnest, conscientious character is offered by outstanding investment house specializing in conservative securities. This house gives salesman advantage of national prestige and offers every reasonable aid to hard working, intelligent men. Past experience in anything selling helpful but not essential. Write full details. Interview will follow for those that qualify.
Address C T 524, Tribune.

WANTED—MALE HELP.
Salesmen, Solicitors, Etc.

SALESMEN.

On account of branching out we need 2 good salesmen with A1 sales records to sell Nash cars; prefer men now holding position, but want to better themselves; if you cannot make from $5,000 to $7,000 a year you are not the man we are looking for. Salary, commission and bonus at the end of the year. Automobile experience not necessary. Phone Mr. Kullberger, at Dorchester 5700 for appointment.

Kullberger Motor Sales,
1441 E. 75th-st.

Six Colored Salesmen

Anxious for advancement; unlimited opportunity and good pay with well advertised, reliable firm. Personal interview Monday, Room 1003, 185 N. Wabash-av.

SOLICITORS

Experienced towel and linen supply business. Address A E 472, Tribune.

SOLICITORS

for bad accounts. Experienced. State full particulars in first letter. Wonderful opportunity to right man. Address G P 552, Tribune.

Solicitors—Construction.

House to house, young, good talkers, and walkers, not easily discouraged; $25 and commission.
Better Builders Corp., 228 N. La Salle-st.

SOLICITORS

To solicit general remodeling and foundations; salary and comm. Call Monday, G. & M. CONSTRUCTION CO., 3104 S. Michigan.

SOLICITOR OR EXECUTIVE — HAVING clientele merchandise, public warehouse business. See Hanrahan Warehouses, 228 N. La Salle, Chicago.

SOLICITORS—COLLEGE MEN PREFERRED, consumer selling. Phone Sunday, 6606 Dorchester for appointment.

SPECIALTY SALESMEN.

TANGEE TOILET REQUISITES
Experienced sellers retail drug and department store trade; extensively, nationally advertised; splendid opportunity for real salesmen; liberal remuneration. Write, stating age, married or single, past experience, territory covered, references, phone number, if have car. Address K E 24, Tribune.

SPECIALTY SALESMEN.

A limited number of high grade salesmen wanted by manufacturer selling new non-competitive specialties to dealer and jobber trade; article has exceptionally strong sales appeal; liberal commission basis; strictly commission with earnings greatly above ordinary. Phone Victory 2358 for appt. Address D T 43, Tribune.

Specialty Salesmen
PART TIME.

Large wholesale house can use a few high class men selling a well established product. Write giving full qualifications. Address G T 561, Tribune.

SPECIAL ATTENTION.

Sales managers and salesmen, are you satisfied? Resident, apartment and business property; 5 minutes to the loop. Improvements in now. Real quick money proposition. Highest commission. See Daddy Hobbs, 11 W. Washington-st., Room 1433.

SPECIALTY SALESMAN—ACCUSTOMED TO earning upwards $750 monthly. Write Extension Garment Hanger Company, Dallas, Tex., giving full record of sales, details of fastest selling article offered today. Sold through dealers.

TALK OF CHICAGO.

Our new mirror creation has become tremendously popular overnight. WALZENE, Room 702, 6 N. Michigan-av.

TELEPHONE SALESMAN

Capable of organizing and managing telephone dept. Real opportunity for right man.
See DIRECTOR OF SALES, Rm. 313, 208 W. Washington.

TELEPHONE SALESMEN.

Experienced men who can sell over the phone. Call Chicago Evening Post Bldg., 211 W. Wacker-drive.

TELEPHONE SALESMEN

experienced in either real estate, stocks, or bonds. Address D E 138, Tribune.

THREE HIGH CLASS MEN.

A large company can use three good men who can and will follow instructions. Must be experienced, and capable of meeting and selling field. Only men over thirty considered. Will make attractive financial arrangements if you can prove yourself valuable to us.

SEE
R. C. BYERS,
SUITE 1244, 176 W. ADAMS-ST.
Between 9 and 10 a. m.

TRAVELING SALESMEN

for Michigan and Indiana; previous successful selling experience in carpet and linoleum absolutely essential, reply by mail only giving full details; high class line, previously sold and amount of annual sales, also if you own a car. Write to L. S. T., care of Ricker, Gardson & Co., 9803 S. Racine.

TRAVELING SALESMEN

with cars, able to finance self; interchange; $5,000 to start. Write Mr. Lewis, 1500 sold in Chi. Our men averaging $200 week. Musem, 208 N. Wells-st.

WANTED.

Experienced all ground real estate man, living on West Side, to specialize in sales of small homes on easy payments. Salary and commission. Address C T 525, Tribune.

WE WANT A MAN

to introduce our Penny-a-Day Accident Policy. Benefits of $7,500 and $100 monthly for disability at cost of only Penny a Day, makes irresistible proposition. Offer at all times; $10 to $50 daily easily earned. Experience unnecessary. Liberal commissions. Rapid promotion. Sterling Underwriters, Inc., Room 1702, 75 E. Wacker-drive.

WANTED—MALE HELP.
Salesmen, Solicitors, Etc.

YOUR OPPORTUNITY NOW

We are about to put on the biggest campaign in the history of W. W. MONROE & CO. If you want to connect up with a house that expects to do more business than ever before in its history, come and see me without delay.

WILLIAM RICHERT, Mgr.

A PROPOSITION TO MEN NOW EMPLOYED

who want to make use of their SPARE TIME. No exp. nec. Ref. required. Call MR. BUCHTRUP, Room 301, 29 S. La Salle-st. Hrs., 9 a. m. to 5:30 p'm.

TRUCK SALESMAN.

High grade, experienced man to manage truck dept. for Parco distributor. A real opportunity. Salary and commission. Marquardt Motor Co., 9215 Jackson-blvd.

8 HIGH TYPE SALESMEN

To sell most popular specialty on market. Possible to make $300 per mo. or more. Salesmen to handle west, south and north sides. Venus Specialty Co., West Bend, Wis.

Agents.

AMAZING FREE SAMPLE PLAN.
BRINGS YOU $110 WEEKLY.
Give free samples of food products, perfumes, cosmetics. Housewives welcome you. You get $110 weekly for your work. We also give you splendid premiums, glassware, chinaware, smoking sets, etc. Easy work; experience unnecessary. Write immediately for FREE outfit plan. Marlo Products, 1444 W. 9th, Dept. K-10, Cleveland, Ohio.

AGENTS—TO INTRODUCE NEW SHAMPOO which has wonderful tonic qualities, restoring beauty to faded hair; build up steady repeat business; generous commissions paid daily. Write for special premium offer that makes all women buy. A. DuKane, box 485, Syracuse, N. Y.

EASY BIG DAILY PROFITS ASSURED — New patented, no button, children's underwear; play suits, pajamas; interests every mother quickly; wonder repeaters in tempting fast color prints; only no competition. Jiffiwear Garment Mfg. Co., Sexton Bldg., Minneapolis, Minn.

AGENTS—"STRIKE A GOLD MINE" WHEN selling Nulustre cloths at 25c; cleans, polishes all metals; the duller the metal, brighter it shines. Everybody delighted. Agent sells 102 boxes first 11 calls. Write for free sample, proof, Shef Mfg., 8 Shef Bldg., Wheeling, W. Va.

MEN—WITHOUT INVESTMENT MAKE $65 every week selling finest work pants, breeches direct to consumer. Every man buys 3 pairs or more. 20% commission 20%. Sales outfit FREE. Dept. 519, Longwear, 480 Broome-st., New York.

SELLING ROSECLIFF SHIRTS AND TIES gives you a beautiful new line car besides a steady income. Your shirts FREE. Full cooperation and backing. Outfit FREE. Write Dept. 516, Rosecliff Shirts, 1237 Broadway, N. Y.

AGENTS AND DISTRIBUTORS—PATENT Window Cleaner holds window, washes, cleans, dries, polishes all in one. All aluminum. Cannot rust. Indestructible. Sells itself on sight. 100% profit; doller favors. Marvel, 5220 Euclid, Cleveland, O.

EARN BIG MONEY TAKING ORDERS DIrect from motorists for Electro Magnetic Trouble Light; sells at sight; amazing demonstration. Write Electro Magnetic Co., Providence, R. I.

NEW ELECTRIC SAFETY RAZOR—$75 to $150 weekly easily; sells on sight at $5; simply attach to electric socket and shave; guaranteed 5 yr.; write quick for offer. Nassau Products Corp., 114 Nassau S. Michigan-av., Chicago.

$10 TO $20 DAILY SELLING CUSTOM Lowell shirts and ties direct to wearer. Largest cash commissions. Extra bonuses daily. Outfits free. District managers wanted. Parmode Co., Lowell, Mass.

AGENTS—FULL OR PART TIME. TO SELL our patented stropper, an outfit for sharpening all safety razor blades; big profits, quick sales. Big profits. Write for particulars. BOBT. H. INGERSOLL, INC., 476 Broadway, New York, N. Y.

LARGEST SHIRT MANUFACTURER SELLing direct pays you big daily commission, full or part time, and gives you $1,000 Prudence Bonds. Write for Larzo distributor. A real opportunity. Salary and commission. Marquardt Motor Co., 9215 Jackson-blvd.

8 HIGH TYPE SALESMEN

To sell most popular specialty on market. Possible to make $300 per mo. or more. Salesmen to handle west, south and north sides. Venus Specialty Co., West Bend, Wis.

Agents.

AMAZING FREE SAMPLE PLAN.
BRINGS YOU $110 WEEKLY.
Give free samples of food products, perfumes, cosmetics. Housewives welcome you. You get $110 weekly for your work. We also give you splendid premiums, glassware, chinaware, smoking sets, etc. Easy work; experience unnecessary. Write immediately for FREE outfit plan. Marlo Products, 1444 W. 9th, Dept. K-10, Cleveland, Ohio.

AGENTS—TO INTRODUCE NEW SHAMPOO which has wonderful tonic qualities, restoring beauty to faded hair; build up steady repeat business; generous commissions paid daily. Write for special premium offer that makes all women buy. A. DuKane, box 485, Syracuse, N. Y.

EASY BIG DAILY PROFITS ASSURED — New patented, no button, children's underwear; play suits, pajamas; interests every mother quickly; wonder repeaters in tempting fast color prints; only no competition. Jiffiwear Garment Mfg. Co., Sexton Bldg., Minneapolis, Minn.

AGENTS—"STRIKE A GOLD MINE" WHEN selling Nulustre cloths at 25c; cleans, polishes all metals; the duller the metal, brighter it shines. Everybody delighted. Agent sells 102 boxes first 11 calls. Write for free sample, proof, Shef Mfg., 8 Shef Bldg., Wheeling, W. Va.

MEN—WITHOUT INVESTMENT MAKE $65 every week selling finest work pants, breeches direct to consumer. Every man buys 3 pairs or more. 20% commission 20%. Sales outfit FREE. Dept. 519, Longwear, 480 Broome-st., New York.

SELLING ROSECLIFF SHIRTS AND TIES gives you a beautiful new line car besides a steady income. Your shirts FREE. Full cooperation and backing. Outfit FREE. Write Dept. 516, Rosecliff Shirts, 1237 Broadway, N. Y.

AGENTS AND DISTRIBUTORS—PATENT Window Cleaner holds window, washes, cleans, dries, polishes all in one. All aluminum. Cannot rust. Indestructible. Sells itself on sight. 100% profit; doller favors. Marvel, 5220 Euclid, Cleveland, O.

EARN BIG MONEY TAKING ORDERS DIrect from motorists for Electro Magnetic Trouble Light; sells at sight; amazing demonstration. Write Electro Magnetic Co., Providence, R. I.

NEW ELECTRIC SAFETY RAZOR—$75 to $150 weekly easily; sells on sight at $5; simply attach to electric socket and shave; guaranteed 5 yr.; write quick for offer. Nassau Products Corp., 114 Nassau S. Michigan-av., Chicago.

$10 TO $20 DAILY SELLING CUSTOM Lowell shirts and ties direct to wearer. Largest cash commissions. Extra bonuses daily. Outfits free. District managers wanted. Parmode Co., Lowell, Mass.

AGENTS—FULL OR PART TIME. TO SELL our patented stropper, an outfit for sharpening all safety razor blades; big profits, quick sales. Big profits. Write for particulars. BOBT. H. INGERSOLL, INC., 476 Broadway, New York, N. Y.

LARGEST SHIRT MANUFACTURER SELLing direct pays you big daily commission, full or part time, and gives you $1,000 Prudence Bonds. Write for Larzo distributor. A real opportunity. Salary and commission. Marquardt Motor Co., 9215 Jackson-blvd.

WANTED—MALE HELP.
Agents.

AT ONCE,
5 WELL DRESSED MEN, $10 PER DAY.

6 days per week; steady work; promotion possibilities; no experience necessary. Apply Monday, 10 a. m. to 6 p. m. See personally
WILLIAM RICHERT, Mgr.
ROOM 706, 134 N. LA SALLE.

MAN OR WOMAN WANTED WITH AMBITION and industry, to introduce and supply the demand for Rawleigh's Household Products to steady users. Several fine openings in Chicago and Suburban towns, and nearby towns. We train and help you. Rawleigh Dealers can make up to $200 a week or more. No experience necessary. Present position taken by Mr. Buchtrup, Rawleigh Dealer, can make $6,000 a year. Write W. T. Rawleigh Co., Dept. L-145-S, Freeport, Ill.

A SENSATION—"2 IN 1" LAUNDRY—All-Waterproof Snapproof Laundry Apron converts instantly into unique Clothespin Bag. Saves a dozen stooping motions. Patented "catch-all" feature protects shoes, stockings from splashing water; 3 attractive colors. Housewives marvel at our sight. Fascinating demonstrator. Make $90 wkly. Age 47 yrs. Specialties, Dept. 7-A, Outfit Free. Write Quick. KRISTEE MFG. CO., 52 Bar-st., Akron, O.

GENERAL AGENTS.

You can clean up selling CEE-DAR products. Sell well known CEE-DAR crystals to consumer for 35 cents. Also 25 cents package that sells on sight. Practical demonstrator. Make $90 wkly. Age 47 yrs. Specialties, Dept. 7-A, Outfit Free. Write Quick. KRISTEE MFG. CO., 52 Bar-st., Akron, O.

GENERAL AGENTS.

You can clean up selling CEE-DAR products. Sell well known CEE-DAR crystals to consumer for 35 cents. Also 25 cents package that sells on sight. Practical demonstrator. Make $90 wkly. Age 47 yrs. Specialties, Dept. 7-A, Outfit Free. Write Quick. KRISTEE MFG. CO., 52 Bar-st., Akron, O.

AGENTS—CANVASSERS CAN EARN BIG money selling CEE-DAR ironing board cover, and unburnable pad and Dilywhite launderless tablecloth; something entirely new and different; will not turn yellow. Mardo Leather Goods Co., 105 Wooster-st., Dept. 4, New York.

MAN—YOUNG, 26 YEARS OR OVER; EDUcation high school. One capable of interviewing the public preferred.
APPLY IN PERSON,
R. J. JOHNSON,
118 N. Marion-st. Oak Park.

AGENTS—MAKE 350% SELLING AUTOmatic gas lighters, retails 25c; free, cigars; lighters with gross gas lighters; cost 5½c each; profit $28 gross. Rush name; free sample. Sole manufacturers, Ignition Products Co., 107-18 Van Wyck-blvd., Richmond Hill, N. Y.

EVERY AUTO OWNER WANTS WONDER Wash Cloth; 25 auto washes guaranteed for 31; saves $50; cleans dirtiest car in 10 minutes without water, liquids, sponges, chamois; makes water wash out. Fashioned agents profits over 100%; more wanted. ECO MFG. CO., TOLEDO, O.

SELL TO HOMEBUILDERS! NEWEST SIDEWALK SIGNS, sell on sight! Powerful advertising medium. Steel construction. Many beautiful colors. Lifts corn, in advance. We deliver and collect. Write for FREE SELLING EQUIPMENT. Bauerle, 80 Boylston-st., Boston, Mass.

Miscellaneous.

FOREIGN SPEAKING MEN AND WOMEN.

Are you satisfied with your earnings at the present. We are going to show you how to double it. Our proposition is not real estate, insurance, nor is it a new proposition which has no competition.

If you think that you are a man of ability and can make cash in your spare time for real money, come in Monday and have a talk with us.

Office is open from 9 a. m. to 9 p. m.
BRASOVANY & KOMARIK,
160 N. La Salle, Room 315.

PLUMBERS, STEAMFITTERS, MACHINISTS.

Come in and get acquainted with a plumber who has had 33 years of experience. We will show you how to make money during your spare time. Call at Room 660, 31 S. Clark-st.

MAN IN GOOD HEALTH,

with good physical appearance, capable of accepting a position as a salesman in one in a large plant. Applicant must be responsible, educated, and willing to wear uniform. Duties must be handled in our previous business experience, education, religion and salary earned. Position permanent. Call only at night. Congenial work. Address D N 376, Tribune.

$2.50 AN HOUR FOR YOUR SPARE TIME.

Men now employed, over 25 years of age, I will pay you a salary and bonus. No selling. Pleasant work. Apply Suite 612, Randolph-st. Open until 8 p. m.
MR. REED.

SALARY-COMMISSION.

Young man for wet wash laundry route on Northwest Side; exp. not necessary; one with car preferred; willing to work. Can earn $75 weekly. Cash bond required. State fully experience and give age. Address F G 483, Tribune.

YOUNG MEN,

18 to 22 years of age, to learn telephone central office equipment installation; applicants must have high school education and be willing to travel; give age, education, and experience in your reply. Address D M 100, Tribune.

A STEADY POSITION

for young man preferably married, to fill important position; excellent references required. Position pays well and offers permanent connection. Must have car. Phone for appointment ARCADIA 2206.

YOUNG MAN

with accounting experience and knowledge of credit association work. Excellent opportunity for proper party with references. Call Monday, Room 539, 33 S. Clark-st. between 10 and 12 m.

Principal or Teacher.

25-40; summer or permanent position in field of [Prot.] Christian education; combining service and doubled income; training will write fully; give phone. Address S G-567, Tribune.

INVESTIGATORS,

Thoroughly experienced in auto accident claims; for large insurance company; permanent position. State qualifications fully. Address D M 99, Tribune.

A SPECIAL AGENT

For automobile insurance underwriters must have wide acquaintance with brokers; high commn. basis; side line, exp. and phone. Address G K 572, Tribune.

DRIVER—MILK WAGON.

Greek; must talk Italian. State age, married or single, past employment for last 5 years; salary $40 per week. Answer in own handwriting. Address D N 378, Tribune.

A MAN

of settled habits, capable of taking hold of responsible position.
ROOM 1002, 105 W. MICHIGAN.

GERMAN SPEAKING MEN.

Earn $40-$50 per week in your spare time. See GEO. ELMORE, Rm. 340, 29 S. La Salle-st. Office open until 5:30 p. m.

SALESMEN WANTED

Who live on the West and Northwest Side.
CALL SUITE 402,
1 N. LA SALLE-ST.

DRIVER

for cleaning bus. Apply at 1525 E. 69th-pl., between 12-1 p. m. and 6-8 p. m. Monday; references required.

MAN, MIDDLE AGED, OF GOOD standing in the communities living on S. W., or N. W. Sides, for special work in spare time. Can make $90 to $60 per week. No selling. Address E C 410, Tribune.

RUSSIAN, UKRAINIAN AND POLISH speaking people wanted. We need 30 people for steady sales men and writers. Apply 1951 Irving Park-blvd., Room 207, see MR. FEDDERN.

WANTED—MALE HELP.
Miscellaneous.

MEN

Waiting lists will soon be established for applicants seeking positions with a large international organization. The benefits already exist in many of the 43 countries in which we operate over 500 branch offices. We are now commencing operations in the United States and our expansion program calls for about 40 men in the Illinois territory.

These men will be assured of a splendid income and a remarkable future with a financially strong, old company. Inasmuch as we are the only ones in our particular field, we cannot get experienced men, and the qualifications are loyalty, intelligence, and aggressiveness.

Men who apply for personal interview from 9-12 Monday morning will be able to start work immediately if they are accepted. See Personnel Director at

ROOM 1802
REPUBLIC BUILDING,
209 S. State-st.

A MAN WANTED

to work in different sections of the city to cater to our clientele.

NO SELLING.

To work under our personal direction and follow up inquiries; must be of neat appearance. This new plan will be put upon a paying basis that will enable him to make

$60 PER WEEK

or more. The man I employ will be given a training in our method of business to fit him for the position and will be given employment at once. A knowledge of our business not essential, but must be willing

TO ATTEND TO DETAILS.

This is an opportunity for a permanent position; excellent working conditions; honesty and good character essential. Prefer man between 25 and 40 years of age.

Call 10 to 2 o'clock.
108 N. Wells. Room 321.

A NEAT APPEARING MAN

between 25 and 40, who knows the North Side, to follow up a big advertising campaign. A permanent position for 2 men who can qualify.

See MR. MOORE
before 3:30 p. m.,
Room 512, 35 E. Wacker-dr.

TAXICAB STARTERS

Men with knowledge of city. Good handwriting and capable of transacting phone messages. Married men preferred. Ages between 35 and 50. Salary $1113 per month. Hours, 7 to 7; night work. Apply Mr. Lesnick in person only between 3:30 and 5 p. m.

CHECKER CAB CO.
1401 W. Jackson.

Everything About You Talks! DO YOU KNOW:

WHY you are—WHAT you are?
WHY you are where you are?
HOW you can be—WHAT you want to be?

If you want to "get your share" of life—attend my class one night each week for four weeks. My first free class will be held Friday, May 24, at 8 p. m. Then I will pay you well will be available at close of instructions. Apply by letter only.

LILA FARRELL,
WELLINGTON ARMS HOTEL.

FORMER INDUSTRIAL INSURANCE MEN.

If you are out of a position come up and see me at once. I have a swell proposition to offer. Not insurance. Call between 9:30 and 2 p. m.
See GENERAL MANAGER,
Rm. 660, 31 S. Clark-st.

TELEPHONE SOLICITORS.

I am organizing a telephone department in a large loop sales organization. I want several men for full or part time work. No experience not necessary. Salary, commission and bonus. See me Monday until 9 p. m.

VICTOR LINDQUIST,
3d fl., 100 N. La Salle.

AT ONCE,
5 WELL DRESSED MEN, $10 PER DAY.

6 days per week; steady work; promotion possibilities; no experience necessary. Apply Monday, 10 a. m. to 6 p. m. See personally
WILLIAM RICHERT, Mgr.
ROOM 706, 134 N. La Salle-st.

Fast Growing National Chain Store Organization

with unusual promotion opportunity requires the services of young man, 24 to 32, experienced in leasing retail store properties, for location field work. Travelling required. State age, education, experience, salary earned, give phone number for appointment. Address E K 108, Tribune.

ADDRESSERS.

Must be experienced.
Apply First Floor,
MR. TAYLOR,
1300 W. JACKSON.

TEACHER—
ATTRACTIVE VACATION POSITION
Due to a national radio broadcasting program, there is an unusual opportunity for three teachers to spend an enjoyable and profitable summer playing golf. The position may be permanent. $600 to $1,000 for right man. See Mr. Tice at 154 E. Erie-st., Room 910.

TWO MEN

to show buildings on the North Side. Steady work. References. 3d floor, 208 W. Washington, 10 to 4 o'clock.

HANDY MAN.

middle aged, cabinet and light carpenter work for corner home in Wilmette; must much pay but good food and bed. 1048 W. Lake-st.

MEN — YOUNG, AGE 25-30, TO SUPERvise unusually effective and unique unnecessary Steady positions. Starting salary $200. Excellent opportunity. Periodical traveling. References. Address C T 508, Tribune.

COLLEGE MEN — PROFITABLE SUMMER work; average earnings $1.35 per hour; distributing advertising samples and taking orders; pay starts at once. Interview may be arranged by writing, 1951 Irving Park-blvd., Room 207, see MR. FEDDERN.

MAN — YOUNG, STUDENT PREFERRED, for steady, clean cut and strong; to help work on Sundays in exch. for rm. and some meals. Call today. MR. HOFFMAN, Chicago Beach Hotel, 5100 Lake Park-blvd.

KENNEL MEN — 2, PREFERABLY ONE family. One must be experienced to take care of large kennel in country. Comfortable houses supplied. Address D N 360, Tribune.

STUDENTS—SEEKING SUMMER EMPLOYment, since Sept. Salary $34 per week. $200 tuition check. Only those needing funds for college next fall need apply. Address D N 375, Tribune.

MEN—YOUNG; WE NEED 8 AT ONCE; 18-20 years; circulation dept.; perm. work; advance; salary $20 week to start. Apply 704 Hearst building.

MAN—YOUNG, TO OBTAIN STATEMENTS of witnesses in personal injury cases. Address E 153, Tribune.

CATCHER—FOR TRAVELING BASEBALL club; four months' trip. R. FIGG, 735 N. Dearborn-st., Chicago.

MAN—WITH ANY MAKE CAR, TO DRIVE nights from 6 to 9 p. m.; no Saturday or Sunday work. Call Buck, 1790, Apt. 418 Cont. 208-S—Lined and covered, Permanent Canal and Pipe Lines in N. Prairie-st. Plans and specifications may be obtained at the office of the Board, Opposite to guarantee return of plans and specifications will be required to be given. Cont. 104-D, $100; Cont. 203-D, $50. The right is reserved to reject any or all bids. Geo. C. Earl, Gen'l Supt.

A. G. MOFFAT, Sec'y.

PUBLIC NOTICE—
CENTRAL BOND COMPANY.
Notice is hereby given that all persons concerned that "Central Bond Company," a corporation, owned by C. F. Johnson, P. F. Murphy, H. L. Frederick, and Walter S. Anderson, has been dissolved by the death of Messrs. Dunnegan and Murphy, and said corporation is now winding up its affairs and is transacting no other business of any kind.
May 19, 1929.
CENTRAL BOND COMPANY,
By Walter S. Anderson.

TO WHOM IT MAY CONCERN—
I have sold my interest in restaurant business at 777 Lincoln-av., and will not be responsible for payment for any goods delivered after date hereof.
CHRIST DEMOS. May 15, 1929.

WE HAVE BOUGHT LAMBERT PRINTING Co., 100 N. Wacker-st. Will not be responsible for any debts contracted by them ourselves. R. Richelieu Engravings, Inc.

LEARN SWEDISH MASSAGE FREE; 6 WK. DAY CLASS. 16 W. WASHINGTON

WANTED—MALE HELP.
Employment Agencies.

SALESMEN—EXECUTIVES: YOUR ABILITY and experience scientifically analyzed to your advantage. Positions guaranteed and paid for; 100 book of service rendered, free. 1500-20 W. Lawrence-av.

PAINT & PAPER SHADE MECHANICS at Bush Temple of Music. Apply 9-10 to 5-6.
BUSCH AGENCY, 194 WASHINGTON-ST.

TRADE SCHOOLS.

MEN—HUNDRED NEED TRAINED MEN. Enormous demand for trained men in factories, stores, restaurants, hospitals, hotels, clubs, apartments, offices, etc. Learn in 3 months. Thousands of new jobs. Big pay, interesting work. Many graduates now in business for themselves

WANTED—FEMALE HELP.

Stores and Offices.

ACCOUNTING STUDENT.

Public accountant wants young lady student, or experienced junior and typist. Address D M 81, Tribune.

ADTAKER—EXPERIENCED ON NEWSpaper; must be expert typist and accurate; full or part time; give age, education, experience and salary. Address R K 207, Tribune.

ART SHOP NR. CHICAGO

has opening for lady familiar with sale of fine goods, decorating, etc. Liberal salary, state experience. Address F 296 Tribune.

ASSISTANTS—3,

In shipping department, $15 per week to start. Call at 8:15 a. m. Monday, Stayton Co., 4237 Lincoln.

Assistant to Secretary.

Must know stenography and switchboard. Good opportunity. Address G T 377, Tribune.

ASSISTANT BOOKKEEPER—PREFER ONE with knowledge of steam fitting. J. W. Peterson Coal Co., 800 W. Division-st.

BOOKKEEPER.

Young lady with bookkeeping experience; must be able to balance contract accounts. WIEBOLDT STORES, INC., Lincoln, School and Ashland.

BOOKKEEPER-TYPIST.

One who can type billing reports, make up pay roll, and handle small set of books. Great opportunity for girl who has sound business training. Write, stating briefly your experience, ref. and salary expected. Address G T 569, Tribune.

BOOKKEEPER.

Single, reliable, full knowledge; require speed and accuracy; work on hand saw; steam; experience, age, references and salary expected. Address S K 69, Tribune.

Bookkeeper & Stenographer.

Competent; charge of small office in executive studio, near Jackson Park. Call Plaza 4762.

Bookkeeper-Stenographer.

Small office, state age, salary and experience. Address G O 116, Tribune.

BOOKKEEPER — WITH KNOWLEDGE OF stenography; prefer real estate or insurance exper. Whitney & Co., 215 W. 63d-st.

BOOKKEEPER TO KEEP ACCOUNTS receivable ledger; sal. $25; state fully exp. and age. Address G T 147, Tribune.

BOOKKEEPER AND STENO.—EXP. IN FUR-nishings; state salary. Cottage Grove, ——

Burroughs Bookkeeper

for position in north side bank. Must have experience. State age, experience and salary expected. Address D K 482, Tribune.

Burroughs Moon Hopkins Operator.

Young lady, for loan and discount department, who has had banking experience and can operate a Burroughs, Moon Hopkins bookkeeping machine. Apply LIBERTY TRUST & SAVINGS BANK, 6158 W. Roosevelt-rd.

BURROUGHS OPERATOR.

An unusual opportunity for an experienced Moon Hopkins billing machine operator. Banking training and high school education required. LIBERTY TRUST & SAVINGS BANK, 6158 W. Roosevelt-rd.

Burroughs Calculator Oprs.

Experienced on bank interest and inventory work. Register with us. Free employment. Room 1015, 308 W. Washington.

CALCULATOR OPERATORS.

Competent calculator operators for permanent positions. Excellent opportunity for advancement.

SEARS ROEBUCK & CO.,
925 S. HOMAN-AV.

CANDY SALESLADIES.

Must be experienced. Good opportunity for advancement. Permanent position. Immediate openings on South Side.
Mail Candies,
119 W. Austin-av.

CASHIER-BOOKKEEPER,

Experienced, 22 to 25 years old; must live North. Apply Betty Wales Shop, 63 E. Madison-st.

CASHIER — EXPERIENCE NECESSARY; living home; German preferred. Apply Monday, Fulchenfeld Bros., 2614 Milwaukee.

CLERKS—WITH A LIKING FOR FIGURwork. Sales, stock, young ladies, 15 to 16 years old, with H. S. education. These vacancies are with a large public service organization; unusual opportunity for advancement are excellent. Reply giving education, experience, starting salary expected; offer details. Address G T 570, Tribune.

CLERK

for typing and general office work in electrical shop. Must be good on telephone. Reply giving age and salary. Address D M 7, Tribune.

CLERK—REL. EXP. GROC. AND DEL. wood. opp.; take full charge. Address F O 2800, Tribune.

CLEVER WOMAN CASHIER.

Woman with good personality, exp. in meeting public for cashier of large service station; fine salary. Give all particulars required. Must file bond. Address K 221, Tribune.

COMPTOMETER OPERATOR

with some experience. Must be rapid and accurate.
Chicago Mail Order Co.,
511 S. Paulina-st.

COMPTOMETER OPERATOR

and general office worker with some experience; state age, salary expected in letter only giving age, experience, education, references and salary expected to Mr. Paul Schulte Biscuit Co., 52 N. Green-st.

COMPTOMETER OPERATOR — YOUNG woman 18 to 25 years of age who has had experience; permanent position with reliable south side office. High school education preferred. State age, experience, and salary. Address G T 526, Tribune.

Comptometer Operator.

Experienced operator. Oak Park, Austin car transfer. Permanent. State experience, age, salary and phone number. Address G O 579, Tribune.

COMPTOMETER OPERATORS — WHO ARE interested in doing temporary work only. Must be experienced in all kinds of calculating. Apply 1st floor, 20 E. Jackson-blvd. Address G T 522, Tribune.

COMPTOMETER OPERATOR — PERMAnent; experienced; good salary. Apply Northwest Side. State experience and salary expected. Address K 384, Tribune.

CORRESPONDENTS.

Stenographers or typists to be trained for general work. Must be four year high school graduates.

SEARS ROEBUCK & CO.,
925 S. HOMAN-AV.

CORRESPONDENT.

Assistant to sales and advertising manager to typewrite own letters to large force of salesmen; knowledge of figures; have initiative. State age, experience, nationality, salary. Address G T 582, Tribune.

COST CLERK

to operate Monroe Calculator and Typewriter; state age and experience; good opportunity; northwest side. Address G K 130, Tribune.

DICTAPHONE OPERATOR—THOROUGHLY experienced; permanent position. Only those operators in department of Auditor of Sales, manufacturing firm on south side, desirable for future, need apply. Address G T 570, Tribune.

DICTAPHONE OPERATOR—EXPD.; LET-ter shop; Gentile. Address DN 293, Tribune.

OFFICE CLERK.

Steady position for aggressive young lady. Apply Nelson Co., 1326 W. Washington-blvd.

CLERK—DOCTOR'S OFF., GENTILE; STATE age, exp.; $18. Address K 325, Tribune.

CLERK—FOR GENERAL OFFICE WORK AP-ply Mon. 8:30 to 10 a. m. 606 N. Wells.

GOOD OPPORTUNITY.

Young woman for ladies' and children's specialty shop on N. Side with thorough local store exp. only. State exp. and starting salary. Address K 75, Tribune.

HIGH SCHOOL GRADUATE

with dictaphone experience for sales department located near Chicago-av. elevated station; beginner with limited experience acceptable; give full qualifications. Address G T 136, Tribune.

High School Graduate,

17 to 20 years of age, with practical reading knowledge of Spanish, to copy orders; must also have typing experience. Address C S 267, Tribune.

Key Punch Operators

EXPERIENCED.
WESTERN ELECTRIC CO.
48TH (CICERO) AV. AND 24TH-ST.

MAIL ORDER PRICER.

Experienced; splendid opportunity.
HERRSCHNER CO.,
1213 Van Buren-st.

MILLINERY

trimmers and makers, experienced, to work on ladies' hats. Come ready to work.
H. B. ABRAMS & BRO.,
14 N. Michigan, 6th fl.

MILLINERY MAKERS.

Thoroughly experienced on high grade handmade hats.
BLOSSOM MILLINERY CO.
20 E. Randolph-st. Room 511.

MILLINERY SALESGIRLS

for extra work in our Sheridan-rd. and Evanston store.
CONSUMERS' HAT FACTORY, INC.
1228 W. Van Buren-st.

MILLINERY SALESLADIES — MUST BE experienced. Gregson Shops, 11237 S. Michigan.

MULTIGRAPH OPERATOR.

MUST BE EXPERIENCED.
APPLY THIRD FLOOR,
MISS PEARSON,
1300 W. JACKSON.

MULTIGRAPH OPERATOR—EXPD.; LET-ter shop; Gentile. Address DN 293, Tribune.

OFFICE CLERK.

Steady position for aggressive young lady. Apply Nelson Co., 1326 W. Washington-blvd.

ORDER DEPT. CLERK.

Young woman, high school graduate, experienced in handling orders, corresponding, etc. West Austin or Oak Park resident preferred. State education, experience and salary. Address G T 573, Tribune.

OPERATORS.

Experienced on ladies' dresses.
S. L. GREENSTEIN & SON,
309 W. Jackson-blvd. 4th floor.

OPERATOR—OF BURROUGHS BOOKKEEPing machine; must live on North Side. Apply in person. Citizens State Bank, 3228 Lincoln.

PLACEMENT WOMAN!

To be trained into our organization to do private employment agency placement work. Prefer a previous exp. in some service selling organization. Unusual opportunity. See MR. GLADER, GLADER, INC., 220 S. STATE-ST., Rm. 1208.

PUBLIC STENOGRAPHER—IN SMALL OFfice building; small room. Apply Rm. 210, 300 N. Clark-st., after 4:30.

Railroad Car Record Clerk

for part time work summer season; exprd. and fast. Address G K 257, Tribune.

Saleswomen, expd., for all depts.

GOLDBLATT BROS.
4 Stores:
1609 W. Chicago-av.
4700 S. Ashland-av.
91st and Commercial-av.
Lincoln and Belmont-avs.

SALESWOMEN

for toilet goods; only those with toilet goods experience considered. Apply Employment office, 7th floor,
THE FAIR,
State, Adams and Dearborn.

SALESWOMAN AND MANAGER — CHILdren's dresses. Small upstairs shop and workroom in loop. Smart designs and exclusive models. Good salary and bonus to right party. Will pay moderate salary and give share of profits. Big opportunity for hard working, clever lady. Unable coming in willing to start conservatively and grow with business. Give age, experience, and telephone. Address F B 844, Tribune.

SALESWOMEN.

Experienced in ready-to-wear. Full time; also for three and four days a week.
THE 12TH STREET STORE,
THE 12TH STREET STORE,
Halsted-st., corner Roosevelt-rd.

SALESLADIES—CUB KATHERINE K. OF Chicago introductory department has an opening for 4 saleswomen over 28 yrs. of age in full years. Business by advancement; salary not less than $30 per week to start for who meet qualifications. Ask for MR. MOU at the employment office, Room 1210 Venetian Bldg., from 9 to 12.

SALESLADIES

Experienced on gowns. Apply KERMANS, 160 N. Michigan.

SALESLADIES—EXP. IN ALL depts.; must have dept. store exp. Goldblatt Bros., 1609 W. Chicago.

SALESLADY.

Experienced in selling records, piano rolls and sheet music. Good salary for neat and forceful worker. A chance for quick advancement. Call Monday between 10 and 12. 108 N. State-st.

SALESLADIES

OVER 28; HOURS 9-4; HALF DAY SATURDAY. PERMANENT POSITION TO START. APPLY MONDAY, 9:30-12:30.
S. STATE-ST. ROOM 629.

Saleslady—Ready to Wear

Experienced; references. Apply Rosebud Shoppe, 3433 Lawrence-av.

SALESWOMAN FOR READY TO WEAR department; must have experience; no others need apply; Polish speaking preferred; good opportunity for right party to assume complete charge of this department. Lustig's Department Store, 2410-12 S. Halsted-st.

SALESLADY FOR BAKERY.

Exp. high class pastry. Call only Sunday, 11 to 2. 1107 E. 55th-st.

SALESWOMAN—EXPERIENCED FOR EXclusive dress shop; vicinity Drake. Address G T 525, Tribune.

SALESGIRLS—2, EXP. REFINED PERsonality, for costume jewelry shop; give reference. Address G T 565, Tribune.

SALESLADY—SMART APPEARING; WITH exper. for high class ready-to-wear shop. De Rose Shop, 5129 Sheridan-rd.

WANTED—FEMALE HELP.

Stores and Offices.

FILE CLERK,

17 to 20. High school graduate; Gentile. Good chance; large fire insurance office. State age, phone number. Address D M 280, Tribune.

FILE SUPERVISOR

To check and supervise a crew of girls; must have 3 years' exp. and be able to get volume production. Call Monday 8:30, 8th for Mr. Pitts, 7th fl., 1315 N. Michigan.

GIRLS for Clerical Work.

Unusual opportunity for girls with at least 2 years' high school.
WESTERN ELECTRIC CO.,
48TH (CICERO) AV. AND 24TH-ST.

GIRLS

for temporary work in our catalog department. Bring proof of age. Come ready for work.
SEARS ROEBUCK & CO.,
925 S. HOMAN-AV.

GIRL

for record work; experienced as checker in mail order house desirable, but not essential. If accurate and conscientious; near Crawford-av.
WOMAN'S WORLD,
4223 W. LAKE-ST.

GIRL—17-20, FOR SWITCHBOARD AND typing. Pleasant, surrounding; good opportunity; firm operates nationally; gentiles. Reply Lock Box 762.

GIRL—GENERAL OFFICE WORK, SOUTH SIDE; PERMANENT POSITION; GIVE AGE, EXPERIENCE AND SALARY EXpected. Address K 353, Tribune.

GIRL—GENERAL OFFICE WORK, EXPERIenced for cigar business; answer in own handwriting. Address S F 104, Tribune.

GIRLS—NEAT APPEARING, INTELLIGENT YOUNG. Apply 174 W. Randolph, 1st fl. See MRS. WRIGHT.

GIRL—SINGLE, ABOUT 17, SOME EXP. filing and looking up mail. S. H. Churchill & Co., 540 S. Wells-st.

GIRL—MULTIGRAPH OPER.; TYPIST LETterhouse exp. Rs. 1344, 127 N. Dearborn.

GIRL—DOCTOR'S OFF., GENTILE; STATE age, exp.; $18. Address K 325, Tribune.

GIRL—FOR GENERAL OFFICE WORK AP-ply Mon. 8:30 to 10 a. m. 606 N. Wells.

GOOD OPPORTUNITY.

Young woman for ladies' and children's specialty shop on N. Side with thorough local store exp. only. State exp. and starting salary. Address K 75, Tribune.

HIGH SCHOOL GRADUATE

with dictaphone experience for sales department located near Chicago-av. elevated station; beginner with limited experience acceptable; give full qualifications. Address G T 136, Tribune.

High School Graduate,

17 to 20 years of age, with practical reading knowledge of Spanish, to copy orders; must also have typing experience. Address C S 267, Tribune.

Key Punch Operators

EXPERIENCED.
WESTERN ELECTRIC CO.
48TH (CICERO) AV. AND 24TH-ST.

MAIL ORDER PRICER.

Experienced; splendid opportunity.
HERRSCHNER CO.,
1213 Van Buren-st.

MILLINERY

trimmers and makers, experienced, to work on ladies' hats. Come ready to work.
H. B. ABRAMS & BRO.,
14 N. Michigan, 6th fl.

MILLINERY MAKERS.

Thoroughly experienced on high grade handmade hats.
BLOSSOM MILLINERY CO.
20 E. Randolph-st. Room 511.

MILLINERY SALESGIRLS

for extra work in our Sheridan-rd. and Evanston store.
CONSUMERS' HAT FACTORY, INC.
1228 W. Van Buren-st.

MILLINERY SALESLADIES — MUST BE experienced. Gregson Shops, 11237 S. Michigan.

MULTIGRAPH OPERATOR.

MUST BE EXPERIENCED.
APPLY THIRD FLOOR,
MISS PEARSON,
1300 W. JACKSON.

MULTIGRAPH OPERATOR—EXPD.; LET-ter shop; Gentile. Address DN 293, Tribune.

OFFICE CLERK.

Steady position for aggressive young lady. Apply Nelson Co., 1326 W. Washington-blvd.

ORDER DEPT. CLERK.

Young woman, high school graduate, experienced in handling orders, corresponding, etc. West Austin or Oak Park resident preferred. State education, experience and salary. Address G T 573, Tribune.

OPERATORS.

Experienced on ladies' dresses.
S. L. GREENSTEIN & SON,
309 W. Jackson-blvd. 4th floor.

OPERATOR—OF BURROUGHS BOOKKEEPing machine; must live on North Side. Apply in person. Citizens State Bank, 3228 Lincoln.

PLACEMENT WOMAN!

To be trained into our organization to do private employment agency placement work. Prefer a previous exp. in some service selling organization. Unusual opportunity. See MR. GLADER, GLADER, INC., 220 S. STATE-ST., Rm. 1208.

PUBLIC STENOGRAPHER—IN SMALL OFfice building; small room. Apply Rm. 210, 300 N. Clark-st., after 4:30.

Railroad Car Record Clerk

for part time work summer season; exprd. and fast. Address G K 257, Tribune.

Saleswomen, expd., for all depts.

GOLDBLATT BROS.
4 Stores:
1609 W. Chicago-av.
4700 S. Ashland-av.
91st and Commercial-av.
Lincoln and Belmont-avs.

SALESWOMEN

for toilet goods; only those with toilet goods experience considered. Apply Employment office, 7th floor,
THE FAIR,
State, Adams and Dearborn.

SALESWOMAN AND MANAGER — CHILdren's dresses. Small upstairs shop and workroom in loop. Smart designs and exclusive models. Good salary and bonus to right party. Will pay moderate salary and give share of profits. Big opportunity for hard working, clever lady. Unable coming in willing to start conservatively and grow with business. Give age, experience, and telephone. Address F B 844, Tribune.

SALESWOMEN.

Experienced in ready-to-wear. Full time; also for three and four days a week.
THE 12TH STREET STORE,
THE 12TH STREET STORE,
Halsted-st., corner Roosevelt-rd.

SALESLADIES—CUB KATHERINE K. OF Chicago introductory department has an opening for 4 saleswomen over 28 yrs. of age in full years. Business by advancement; salary not less than $30 per week to start for who meet qualifications. Ask for MR. MOU at the employment office, Room 1210 Venetian Bldg., from 9 to 12.

SALESLADIES

Experienced on gowns. Apply KERMANS, 160 N. Michigan.

SALESLADIES—EXP. IN ALL depts.; must have dept. store exp. Goldblatt Bros., 1609 W. Chicago.

SALESLADY.

Experienced in selling records, piano rolls and sheet music. Good salary for neat and forceful worker. A chance for quick advancement. Call Monday between 10 and 12. 108 N. State-st.

SALESLADIES

OVER 28; HOURS 9-4; HALF DAY SATURDAY. PERMANENT POSITION TO START.
APPLY MONDAY, 9:30-12:30.
S. STATE-ST. ROOM 629.

Saleslady—Ready to Wear

Experienced; references. Apply Rosebud Shoppe, 3433 Lawrence-av.

SALESWOMAN FOR READY TO WEAR department; must have experience; no others need apply; Polish speaking preferred; good opportunity for right party to assume complete charge of this department. Lustig's Department Store, 2410-12 S. Halsted-st.

SALESLADY FOR BAKERY.

Exp. high class pastry. Call only Sunday, 11 to 2. 1107 E. 55th-st.

SALESWOMAN—EXPERIENCED FOR EXclusive dress shop; vicinity Drake. Address G T 525, Tribune.

SALESGIRLS—2, EXP. REFINED PERsonality, for costume jewelry shop; give reference. Address G T 565, Tribune.

SALESLADY—SMART APPEARING; WITH exper. for high class ready-to-wear shop. De Rose Shop, 5129 Sheridan-rd.

WANTED—FEMALE HELP.

Stores and Offices.

SECRETARY-STENOGRAPHER.

High class, well educated young woman thoroughly experienced on stenographic work for Comptroller's Office. Some knowledge of accounting. A good opportunity for capable person; state fully, age, religion, education, experience and salary.

Address H M 313, Tribune.

SECRETARY.

Young lady, single, twenty-two to twenty-five years of age, with at least three years experience in secretarial work.
Opportunity in sales department of large chain food distributing organization.
Please give age, education, experience, and salary in your letter.
Address S O 220, Tribune.

Secretary-Stenographer

Splendid opportunity for a well educated, experienced stenographer. Must be energetic and accustomed to handling many details and correspondence without supervision, as secretary to the manufacturing executive of a large West Side corporation. Replies will be held strictly confidential. Give full details as to education, experience, age, and salary. State phone number. Address G T 580, Tribune.

SECRETARY.

Advertising experience preferred. Intelligent, neat appearance. Apply D to 11 Monday a. m. Western Coca-Cola Co., 360th and Cottage Gr.

SECRETARY, DICTAPHONE OPERATOR—With knowledge of bookkeeping. State religion and descent. Address G K 500, Tribune.

STENOGRAPHER.

Must be A1, with good education and at least five years' experience. Ability to use dictaphone preferred, although not essential. This position is with one of the largest advertising concerns in America. The work is interesting. Write giving experience, age, and salary expected.

Address G M 384, Tribune.

STENOGRAPHER.

Experienced. One who has had purchase department experience preferred, but not essential. Must have A1 references. In reply state age, experience, and salary desired. Address S B 429, Tribune.

STENOGRAPHERS, TYPISTS.

Experienced
Underwood Machine.
INTERESTING WORK WITH EXCELLENT OPPORTUNITIES FOR ADVANCEMENT.
WESTERN ELECTRIC CO.,
48TH (CICERO) AV. AND 24TH-ST.

STENOGRAPHER

We have an opening in our credit department for thoroughly experienced stenographer; permanent position.
L. KLEIN,
Halsted, 14th and Liberty.

Stenographer-Correspondent

Able to write letters without dictation. Should be rapid, accurate and able to supervise one or two others. Good opportunity for bright girl; 21-30. State age, experience, salary, nationality, religion, phone. Address S K 83, Tribune.

STENOGRAPHER.

We have a very attractive stenographic position for a neat appearing young lady over 18 years. H. S. graduate with one or more years experience. Good starting salary. Opportunity for advancement. See Victor X-Ray Corp., 2012 Jackson-blvd.

STENOGRAPHER.

Experienced; must be able to handle detail work; 23 years; 20 to 25 years of age; good opportunity for advancement; gentile. Address H M 312, Tribune.

STENOGRAPHER

with three or four years' experience; by bond and mortgage company on northwest side; permanent position; excellent opportunity for one who is ambitious. Full particulars, age, experience, references and salary.
ADDRESS D N 868, TRIBUNE.

STENOGRAPHER.

Must have 3 years' experience; age 20-25; permanent position; splendid working conditions in light, airy offices overlooking the lake.
4750 SHERIDAN-RD.

STENOGRAPHER.

Young lady, single; also gen. office work with radio mfg., opening branch office. In reply state age, exp., etc.; good sal. for neat, accurate person. Address G 57, Tribune.

STENOGRAPHER

by west side steel jobber. Permanent position. Must be rapid and accurate. Reply in own handwriting, giving age, experience and salary desired. Address G T 539, Tribune.

STENOGRAPHER & TYPIST.

Permanent position; manufacturing concerns, S. W. Side; state age, exper., and salary desired. Address G T 141, Tribune.

STENOGRAPHER — BEGINNER, GENTILE, to assist office manager; splendid opportunity; good chance for advancement. State age, education, starting salary desired. Address G O 113, Tribune.

STENO. AND BOOKKEEPER

for real estate office. Only experienced girl considered. Apply Monday. FORD REALTY CO., 3849 W. Madison-st.

Steno. and Dictaphone Opr.

About 21 years, high school graduate preferred, living North Side. $18 per week to start; Address C N 572, Tribune.

STENOGRAPHER—MUST BE THOROUGHLY experienced, rapid, neat and accurate, to act as secretary to executive of manufacturing concern located on North Side. Address K 315, Tribune.

STENOGRAPHER — EXPD. GENTILE; $30 per mo. to start; ideal working conditions and chance for advancement; give full information about self or no attention. Address G K 558, Tribune.

STENOGRAPHER—AND GENERAL OFFICE work; real estate office, North Side; good opportunity for one with initiative; good salary according to ability. Address K 108, Tribune.

STENOGRAPHER.

Experienced. State past experience. Address G T 572, Tribune.

STENOGRAPHER—GENTILE, PERMANENT. South Water Market. State how competent. experience and salary. Address H M 79, Tribune.

STENOGRAPHER.

3 to 6 years exp. State education, exp., salary and phone. Address C 568, Tribune.

STENO.—EXP. BILLER, ABLE TO TAKE rapid and acc. dict. essential; state age, exp., ref. and salary wanted. Address C T 543, Tribune.

STENOGRAPHER—EXPER., LAW OFFICE, operate switchboard; $27.50 week; state age and experience. Address D N 280 Tribune.

STENOGRAPHER AND GENERAL OFFICE Work—South Side. State age, experience, and salary expected. Address S K 72, Tribune.

STENOGRAPHER — EXPERIENCED; FOR perm. position; West Side, near car lines; state experience fully, and salary expected; give phone. Address D N 374, Tribune.

STENOGRAPHER, CREDIT EXPERIENCE and salary expected. Address S O 315, Tribune.

STENOGRAPHER—LARGE OFFICE, STATE age, salary, and exp. Address H M 565, Tribune.

STENOG.-TYPIST — INTELL., CAPABLE to assist office manager; permanent; immed. Adv. Agency, Mr. Morris, 26 E. Huron.

STENOGRAPHER—GENERAL OFFICE EXper. 20 to 25 yrs.; hrs. 8:30 to 5. Small office; $20. State age. Address G T 538, Tribune.

STENOGRAPHER—LEGAL. WITH HIGH school education; give experience. Address C T 453, Tribune.

STENO.—SMART R. E. OFC. TYPING AND dictation. Call today. Roy. Park 6275.

WANTED—FEMALE HELP.

Stores and Offices.

STENO.—GEN. OFFICE; GENTILE SMALL mfg. office; cent. mfg. dist.; full info.; refs. first letter. Address C K 573, Tribune.

SWITCHBOARD OPERATOR AND STENOGRAPHER

for office in Lake View district; over 25 years old; prefer girl living at home; state age and experience; starting salary $35.
Address S B 520, Tribune.

SWITCHBOARD OPERATOR

One or two years high school; some experience preferred; must be steady; salary $16.
E. J. EDERER CO.,
Ontario and Ohio.

SWITCHBOARD OPERATOR — EXPERIenced, with knowledge of filing and clerical work. Individual Towel and Cabinet Service Co., 326 and Cottage Grove-av.

TELEPHONE OPERATOR — MUST HAVE ring and some selling. 1843 E. 79th-st.

TELEPHONE ORDER TAKER—EXPD. AP-ply GOLDBLATT BROS., 1609 W. Chicago.

TYPIST—WITH CLIPPING BUREAU or similar experience, to select and clip news items, make records, and do detail work. Must be accurate, careful. Steady position; State experience, salary. Address C T 447, Tribune.

Typist-Correspondent,

with some experience; must have good basic education and be a good typist.
CHICAGO MAIL ORDER CO.
511 S. PAULINA-ST.

TYPIST—YOUNG WOMAN 17 TO 20 YRS. of age; good at typing for permanent position in office on near South Side. Sh. old be High School graduate. Opportunity for smart girl to advance. State age, experience, education and salary expected. Address I T 450, Tribune.

TYPIST.

Expd. on Underwood fanfold billing machine; must be A1; state exp., age and salary. Address G K 595, Tribune.

TYPIST.

$24 a week; expd., competent relieve at switchboard; ha'f day Saturday. EDWARD KATZINGER, 1949 N. Clybourn.

Typists, Addressing, Gen'l.

$16-$18. Gentile. Under 22. H. S. Gd. adv. Give full inf. Address D N 362, Tribune.

TYPIST—HIGH SCHOOL GRADUATE. LOOP office; permanent; good working conditions; state age, experience, and salary desired. Address G O 96, Tribune.

TYPIST—TEMP. PIECE WORK; SPEEDY; call before 9 a. m. only. 709 E. 40th-st., 1st floor, rear.

TYPIST—WITH STENOGRAPHIC EXPERIence, for small office. Address S K 210, Tribune.

Underwood Bookkeeping

Machine operator, Department store or specialty shop experience preferred. Address S D 267, Tribune.

UNDERWOOD BILLING MACHINE OPERAtor—Married woman; steady employment for summer months, West Side. Give age, experience and salary desired. Address C S 570, Tribune.

WOMAN COAT BUYER—EXPERIENCED. First-class shop in city of St. Louis requires the services of a competent woman who understands the coat business thoroughly. Good salary and permanent position considered strictly confidential. Steinberg's, St. Louis, Mo.

WOMAN—CREDIT AND COL. EXP. for loan office, capable of meeting public, perm. pos. loop; knowledge of steno. or bkkpg. desired; state age, salary, etc., and prev. emp. Address C T 546, Tribune.

WOMAN—PART TIME, MORNING OR AFTernoon; young married woman with medical or switchboard experience, employment in branch office, North, South or Northwest. Phone Van Buren 6100.

WOMAN—LIGHT OFFICE WORK; LIVING N. Side; $15 per week. Address G O 112, Tribune.

WOMAN—OFFICE MANAGER, EXP. HANding public; pleasing personality; over 28. Address J 590, Tribune.

YOUNG LADY,

Not over 20 years, with experience for order copying and billing on Elliott Fisher machine. Gentile preferred; must live on northwest side; steady position; good hours. Address S B 510, Tribune.

YOUNG WOMAN

Expd. in handling Purchase records and gen. office work, incl. typing. Excellent opportunity for bright, ambitious individual with growing firm; South Side. Address D B 334, Tribune.

YOUNG LADY—FOR FACTORY CLERICAL work; hourly rate; must be good penman and accurate at figures; state age and wages expected. Address C N 574, Tribune.

YOUNG MARRIED WOMAN—TO OPERATE hotel switchboard in Hyde Park in exchange for apt., including full hotel service. Write only, covering your qualifications, experience, etc. Address E Y 86, Tribune.

YOUNG LADY—FOR TYPING AND GENeral office work and relief switchboard operator. State experience, age, salary, education, and religion. Address S A 404, Tribune.

YOUNG LADY—TO TAKE CHARGE OF OFfice. Must understand double-entry bookkeeping, filing, correspondence, etc. State experience, age, salary, education, and religion. Address S A 346, Tribune.

Executives and Managers.

Assistant to Buyer

OF LINGERIE
AND SPORTS WEAR.
Experienced in handling very high class Michigan-av. clientele. Must be capable of taking care of adjustments and working with sales girls. Prefer one not over 30 years old, well dressed, with enthusiastic personality.
Write fully, giving all information as to previous experience, etc.
Address S B 435, Tribune.

SALES MANAGER.

Large corporation doing an international business has managerial position open; established successful proposition. Qualifications: Good personality, high school education, successful experience on high class sets of books. Excellent salary arrangement. Our people are informed of this ad. Address S B 520, Tribune.

MANAGERS.

South Side and Southwest dress, glove and hosiery stores. Must be experienced dress saleslad'es, capable of taking complete charge of sales office. Splendid, permanent Chain store experience. None others need apply. Address S H 538, Tribune.

College Women Wanted.

School teachers preferred, for a position that would offer very remunerative and dignified; we are seeking teachers who wish to apply their time during their vacation period. Address S B 415, Tribune.

A CATHOLIC LADY

can earn $15,000 bal. of this yr. taking compl. charge of a beaut. subdivision in heart of Mundelein. Must be good organizer and executive. Unusual business. Address F K 216, Tribune.

NATIONALLY ADVERTISED MANUFACturer has several openings in middle west for sales executives. Thorough training. Prefer experience in hiring and directing salespeople. Apply or write Supervisor of Corset Company, 410 N. Michigan-av. Chicago.

MANAGERS,

capable and experienced in ready-to-wear specialty shops; good salaries; great possibilities for advancement. Apply 5th floor, 318 W. Adams-st.

APT. BLDG. MGR.

High Ryde Pk.-blvd. Apt. Must be experienced; state all qualifications, salary, in first letter. Address K 143, Tribune.

Factory and Trades.

ARTIST DESIGNER

high grade parchment shades; new studio; excellent opportunity. Address D M 85, Tribune.

ARTIST'S MODEL — WITH VERY LONG hair. Photo will be returned. Address H A 66, Tribune.

ARTIST DESIGNER WHO CAN HANDLE brush for commercial coloring. Tell what you know. Address A 372, Tribune.

BEAUTY OPERATOR.

All ground to run a shop. Good pay. 4009 N. Marcelle, corner Irving Pk.-blvd. Call Sunday Berkshire 3409.

BEAUTY OPERATOR—WITH AT LEAST 3 yrs. exp. on finger waving. Call Monday, 3 to 5 p. m., 822 Belmont.

BEAUTY OPERATOR—FOR ALL AROUND work. Salary and commission. E. Louison Cor., Hart, 5115 E. Washington.

CHECKER AND MARKER—WHITE; MUST be exp. Morse Hand Laundry, 1504 Morse.

CHOCOLATE PACKERS.

Exp. on either fancy or 5 pound bait packing. Steady employment and good rates for girls with proper qualifications. 4656 W. Kinzie-st.

COIL WINDERS.

Experienced female coil winders to work in one of the largest factories of its kind in Chicago; both hand and automatic winders; familiar with all types of square coils; excellent working conditions with fair piece work rates. If you are ambitious and wish to connect permanently with a growing company do not fail to answer this ad. Address G T 584, Tribune.

WANTED—FEMALE HELP.

Factory and Trades.

COIL WINDERS.

Experienced coil winders on both hand and automatic machines; girls familiar with square coils preferred. Apply SAMPLE CORP., 5353 Ravenswood-av.

COIL WINDERS (HAND),

Wire Solderers, Assemblers, Cable Formers; some experience; good pay.
Radio Co., 5401 W. 63th-st.

CORSETIERS — EASTERN DESIGNER OF physical and modern corset has opening and will train 2 refined women seeking permanent and profitable position. Phone Randolph 0630. MRS. WADE.

DRESS FINISHERS.

Thoroughly experienced. Castberg, 934 N. Michigan.

DRESSMAKERS' HELPER — FASHION SERVICE CO., 1057 WILSON-AV.

DRESSMAKER—TO DO GOOD HAND SEWing and some selling. 1843 E. 79th-st.

EXAMINERS.

With or without experience, examining coats and dresses.
CHICAGO MAIL ORDER CO.
511 S. PAULINA-ST.

EXPERIENCED COLORED GIRLS ON LAdies and children's house dresses. Zimmerman, 673 W. Madison.

FINISHER—ON DRESSES; THOROUGHLY exp.; must have shop reference; no home work; good wages. Apply 5060 Sheridan-rd.

FINISHER—EXPERIENCED ON HIGH GRD. made-to-order. Phone Delaware 2878.

FITTERS.

Experienced. Apply Monday from 1 to 3, general office.
MITZI FROCKS.
300 W. Adams.

FITTER — MALE OR FEMALE; GOOD steady all year around position; want party capable of taking full charge of alteration room; good salary to right party. Address G K 553, Tribune.

FOLDERS—SHIRT FINISHERS AND PRESS operators. 6633 S. State.

FUR FINISHERS—MUST BE FIRST CLASS. Millenbach, 6738 Stony Island-av.

FOREMAN

for large modern chocolate packing department. Must have thorough knowledge of fancy packing and be able teach packers. Good opportunity for anyone who can qualify. Write fully stating past 10 years experience and give references. Address G T 570, Tribune.

GIRLS WANTED.

Experienced on modern carver and die stamping machines; steady work all year round; salary wanted. Add. ss S E 502, Tribune.

GIRLS—EXP. PAINTING

on lamp shade and other novelties. Apply after 10 a. m. Monday morning. C. M. COOPERSMITH CO., 910 W. Jackson-blvd.

Girls for Factory Work.

Steady employment. Apply 5541 Broadway.

GIRLS — FOR BREAKING EGGS: EXPERIence not necessary. Apply S. Katz & Co., 223 N. Jefferson-st.

GIRLS—WHITE, LAUNDRY; EXPER. ON air presses; steady work; good pay. 1504 E. 56th-st.

GIRLS—TO LEARN LAUNDRY WORK. Sieke Park Ridge Laundry, 823 W. Center-st. Park Ridge.

GIRLS WANTED—EXPERIENCED FOR border deal on domestic china. United China Co., 1440 S. Halsted.

HAIRDRESSERS.

All around operator and realistic wavers, in high class establishment. Rm. 504, 15 E. Washington.

HAND EMBROIDERERS—EXPER. FRAME workers for home work. 241 W. Van Buren, room 704.

HOSIERY REPAIRERS.

Experienced; good pay; excellent working conditions. Address D N 278, Tribune.

LAMP SHADE MAKERS.

Experienced; come ready for work. Rose Lace Co., 5th Floor, 1036 W. Van Buren.

LAMP SHADE MAKERS—100, EXPD. Bindsberger Mfg. Corp., 18 E. 24th-st.

LAUNDRESSES.

Girls, white; experienced press operators and shirt finishers.
EDGEWATER LAUNDRY CO.,
5541 Broadway.

Women—College or Equiv.

Must be capable, over 25, and ambitious to earn $4,000 or more yearly. Bus. training unnecessary but personality, love of children essential. Teaching experience desirable. See or write MRS. ROSS, 180 N. Michigan-av., Chicago, Suite 2100.

MACHINE OPERATORS.

Must have experience on chewing gum wrapping machine.
UNITED GUM CORP.,
125 N. Green-st.

MANICURIST.

Expert only; salary $20.
1422 Stevens Bldg.

MAKER—EXPERIENCED; MUST KNOW how to mold hats on the block and work on trade in exclusive shop. References required. Apply 3336 Lawrence-av.

MARCELLER.

Finger waver, etc. Secure a permanent position now rather than a temporary one; 6 expert operators needed for high class shop. 130 N. Oak Park-av. Village 9310. 5935 N. Chester, Mansfield 4177.

MARCELLER—ALL-AROUND OPER. Must be expert; salary $30 and commission; large following necessary. 6201 N. Clark-st., Rog. Park 5044.

MARCELLER AND FINGER WAVER—EXperienced, all around operator. Van Buren 7070.

MARCELLER AND FINGER WAVER—Experienced only, Rm. 601 5 N. Wabash. Central 5000.

MARCELLER AND ALL AROUND BEAUTY —Must be experienced. 52 N. Kedzie.

MARCELLER—ALL AROUND OPERATOR. 1240 N. Clark-st.

MARCELLER, FINGER AND PERMANENT Waver—Experienced only. Wentworth 6281.

MARCELLER — MUST BE GOOD AL

WANTED—FEMALE HELP.

Saleswomen.

WOMEN OVER 30.

If you are ambitious and steady I can help you to make $50 a week and up. Must have a well groomed appearance and pleasing personality. L. Meloche, Room 520, 64 E. Randolph. Phone Central 0457.

WOMAN—BY RELIABLE HOUSE: CHILD to divide work. Salary and expenses. Address C 661, Tribune.

$1—BEAUTIFUL RHINESTONE CHAIN FOR YOU. Chains prevent lingerie straps falling. Every woman buys. Get sample. Lisbon, "Y," 310 S. Dearborn, Chicago.

Agents.

WOMEN—WHO NEED QUICK MONEY. New Idea" imported ladies' necessity sells on sight; every one buys; representatives everywhere are cashing in; one City has made $1,900. Mrs. Hart $2,200 without experience. New sales plan puts you in business for yourself. Sample free. Write Mary Coleman, P-17, Meriden, Conn.

GENERAL AGENTS.

Home to house; make $8 daily selling well known Cee-Dar Crystals for $5 sales. $1 cent paddle that hangs on hook; kills flies, disinfects. Cost $2 a dozen; $24 1/2 Ashland, or R. 503, 77 W. Washington.

WOMEN—I PAY $3.00 HOURLY TO SHOW newest summer dresses to friends; many earn $20, $40 weekly spare time; no experience needed. Gorgeous style equipment FREE. FREE sample dresses every month. Hartford Frocks, B-29 Market, Indianapolis.

AMERICAN SCHOOL ETHICAL BEAUTY CULTURE, ELIZABETH McCLATH, Y. 42 branches. Special instruction in theory and practice for state examinations.

DO IT NOW. Phone Dearborn 4823.

CANVASSERS—FOR ORANGE VITA. A new malted health drink; also line of home remedies; big repeat sellers; protected territory; profits. NATIONAL VITA DRUG CO., 3077 Cottage Grove, Chicago.

AGENTS—TO SELL EVERY DAY AND Christmas cards. Write for our proposition. Big commission. ALANPORTE CO., Silver Creek, N. Y.

LADIES—WONDERFUL SELLER: NEW style tablecloth; no laundering; free sample; no capital or experience needed. Midas Corporation, 566 Broadway, New York.

Miscellaneous.

AMBITIOUS WOMEN.
Good Pay for Part Time.

If you are looking for something in a business way that will pay you well and requires no previous experience, this is the most profitable work you can find. Give name and address. Address C T 501, Tribune.

MRS. VERNA K. TOWNSEND

Of Evanston invites two cultured women with cars—residents of North Shore—accustomed to entertaining their wives of executives—to join her this summer in work on the North shore that will prove both enjoyable and profitable.

Call at her home, Apt. F 1, 1600 Hinman-av., for interview, Monday a. m. or p. m.

SALARIED POSITION.

Organization connected with large university desires high grade woman of practical type, capable of explaining a unique service to leaders in smaller cities; salary; immediate employment. Applicant must have good character, references; no experience necessary. Call early. MR. HOOVER, 6 N. Michigan-av.

AT ONCE,
5 EVENING WORKERS.
$3 PER NIGHT.

Six nights per week; steady work; promotion possibilities; no experience necessary. Apply Monday, 10 a. m. to 3 p. m.

WILLIAM EICHENBAUM, Vice Pres., Room 706, 77 W. Washington-st. Room 918.

WOMAN OF CHARACTER

to fill important traveling position that is not routine work and offers unusual opportunity for advancement; high school education, unencumbered; age 28 to 35. Investment required; guaranteed income and opportunity to earn $3,000 a year; do not telephone. Call in person. Canvass not necessary. Mrs. Weedman, Congress Hotel.

WOMAN—A NEW OPPORTUNITY.

FOR A SINCERE WOMAN.

A clear, mature thinking woman wanted, age 27 to 50. Requirements, common sense, tact, loyalty and honesty. Pleasant associates and surroundings. Share shares. Call personally 10 a. m. to 2 p. m. Tower Bldg., Room 1202, 78 E. Madison-st.

MR. STANDISH.

Religious Educational Work,

Growing into position of organizing manager; must be earnest Christian [Prot.]; 25-40; college education, teaching experience helpful, active Sunday school work preferred. Free to leave city; position combines social service and attractive income. Write fully, give phone. Address E Y 325, Tribune.

$2.50 AN HOUR
FOR YOUR SPARE TIME.

Housewives and business women over 25 years of age, I will pay you a salary and bonus. No selling. Pleasant work. Apply at Suite 612, 30 N. Randolph-st., 3 to 5 p. m.

WOMAN—ATTRACTIVE POSITION IS OPEN at once for an ex-teacher, substitute teacher, or one especially interested in the education of children; age 25 to 40; pleasing personality; at least high school education; position permanent and will pay successful applicant $40 per week. Give age, education, and telephone number. Address S 2 560, Tribune.

TEACHER—
ATTRACTIVE VACATION POSITION

Due to a national broadcasting program, there is an unusual opportunity for three teachers to spend an enjoyable and profitable summer doing dignified work. Will pay successful applicant $40 per week. See Mr. Tice at 154 East Erie-st., Room 510.

AN UNEMPLOYED WOMAN,

Refined and educated, in sales dept. of publisher for bearing city. Salary $25, a week increasing by $5 a week every 3 months to $50 a week at the end of the 10th mo. 1500 S. Michigan-av., Room 1620.

TEACHER OR COLLEGE STUDENT—EARN $300 to $1,000 this summer. Unusual opportunity of earning splendid income during summer months with added attractions of travel. Guaranteed income. Railway fare and bonus. Also opportunity for permanent connection. Address A H 290, Tribune.

WOMEN—TWO WELL EDUCATED WOMEN, college trained, for club organization work in Michigan. Preference given those who have been active in church or club groups. Give qualifications, experience, address and phone number. Address S O 568, Tribune.

COLORED WOMEN.

Neat appearing and confident talkers for pleasant work with Loop firm; good pay if you qualify. See MRS. PRIEMAN, Monday, after 8:30 a. m., 4634 S. State-st.

WOMAN—VACANCY MAY 22. OPPORTUNITY is offered woman of responsibility over 30 to join woman's organization. Pleasant position. Good income. Short hours. No exp. nec. Give phone. Write manager, 660 Wrigley Building.

MARRIED COUPLE—WHITE, FOR ROOMING house; man as janitor; woman as maid; experience unnecessary; references. 1421 N. Dearborn.

LADIES—MAKE HANDKERCHIEFS. FULL or spare time; steady home work; good money; $5 dep. required on materials. After 9:30 a. m. 180 N. Michigan, Rm. 1414.

WOMEN—15 WOMEN FOR TWO HOURS three evenings a week. Must be able to furnish good references. Address B F 122, Tribune.

Employment Agencies.

SOCIAL SERVICE WORKER	$185
Legal Stenographer	150
Swbd. Opr.-Steno., bond office	150
Tea Room Cashier	120
Personnel Assistant	120
Comptometer Operator	120
Elliott Fisher Biller	115
Clerk-st.	85
Steno., music firm	90
Beg. Clerk, high school grad	70
And other positions for high school and university graduates.	

Zinser Personnel Service,
SUITE 1548, 140 S. DEARBORN-ST.

COUPLE—$165-$225.

Cook-butler or cook-chauffeur... cooks, chambermaids, waitresses. Private family; references positively. Apply at once. MARIE LOUISE, 936 N. Michigan-av., N. 311.

The Acme Nurses Registry.

Highest type nurses, by day, wk., or hour. Care of children by hour. Wellington 5586.

NURSES NEEDED—GRAD., UNDERGRAD., trained, practical for private, hosp., ind. duty. ACTIVE NURSES REGISTRY, 5235 Winthrop-av.

TRADE SCHOOLS.

LEARN TO OPERATE

Elliott-Fisher bookkeeping machines; easy to learn; short course; positions free. Phone Miss Barlow Bld., 7480 or call
MONEY-MAKERS CO., 508 S. Dearborn.

WE WILL ACCEPT A FEW MORE AM-bitious girls for training as doctor's office assistants; experience not necessary if willing to work; under practicing loop physicians. Apply GRACE INSTITUTE, Suite 907 Medical Arts Bldg., 185 N. Wabash.

APARTMENT HOTEL MANAGERS—Personal private training. Low tuition. CHICAGO HOTEL TRAINING SCHOOL, Calumet 1014.

SEWING OPERATORS IN BIG DEMAND. Easy work; good pay. Positions waiting. MASTER Operating School, 190 N. State.

WANTED—FEMALE HELP.

Miscellaneous.

THEATRICAL LADIES
WHO

are looking for a position with a future and real steady earning power; in this fascinating industry there are now six ex-theatrical ladies, all of whom are star producers on our forces.

Through my own experience on the stage and in business I am in the most profitable and fascinating. See me in person only.

JEAN FRENCH BORD
FROM
10:30 A. M. TO 4 P. M.
EDGEWATER BEACH
HOTEL,
SUITE 208 AND 209.

REFINED HOUSEWIVES.
Cash for Your
Spare Time.

Large Chicago concern can use the services of refined women of mature judgement. No selling; business experience unnecessary. The work is pleasant and dignified. Applicants must be permanently located in Chicago. Call between 10 a. m. and 4 p. m.

MISS TREE.
77 W. Washington-st. Room 415.

A YOUNG LADY between 25 and 35, who is willing to utilize her spare time evenings and be well compensated for it; give references, phone and address.
Address C T 440, Tribune.

YOUNG WOMEN
over 18 years of age for light factory work. Sorters, inspectors, machine operators. Experience not necessary.
CONTINENTAL CAN CO.,
5401 W. 65TH-ST.

A PERMANENT POSITION

requiring a woman of refinement, high school or college graduate, over 27, single or unincumbered, now open with nationally known firm. Salary and opportunity rapid advancement to $3,000 a year. Personality more important than business experience. See J. S. PERRY, 53 E. Washington-st.

MARRIED LADIES.
Money for Extra Hours.

A large company can use a few intelligent married ladies who live in Chicago and want to turn spare time into cash. No selling. Give phone, address, education. Address C T 549, Tribune.

GERMAN AND SWEDISH
SPEAKING LADIES.

I can use several ladies for special work; no selling or experience necessary; applicants must be over 25 years of age, have and with pleasing personality; earnings above the average weekly salary. See Miss Hillgoss Monday, between 10 a. m. and 4 p. m. 77 W. Washington-st. Room 918.

WOMAN OF CHARACTER

to fill important traveling position that is not routine work and offers unusual opportunity for advancement; high school education, unencumbered; age 28 to 35. Investment required; guaranteed income and opportunity to earn $3,000 a year; do not telephone. Call in person. Canvass not necessary. Mrs. Weedman, Congress Hotel.

WOMAN—A NEW OPPORTUNITY.

FOR A SINCERE WOMAN.

A clear, mature thinking woman wanted, age 27 to 50. Requirements, common sense, tact, loyalty and honesty. Pleasant associates and surroundings. Share shares. Call personally 10 a. m. to 2 p. m. Tower Bldg., Room 1202, 78 E. Madison-st.

MR. STANDISH.

Religious Educational Work,

Growing into position of organizing manager; must be earnest Christian [Prot.]; 25-40; college education, teaching experience helpful, active Sunday school work preferred. Free to leave city; position combines social service and attractive income. Write fully, give phone. Address E Y 325, Tribune.

$2.50 AN HOUR
FOR YOUR SPARE TIME.

Housewives and business women over 25 years of age, I will pay you a salary and bonus. No selling. Pleasant work. Apply at Suite 612, 30 N. Randolph-st., 3 to 5 p. m.

WOMAN—ATTRACTIVE POSITION IS OPEN at once for an ex-teacher, substitute teacher, or one especially interested in the education of children; age 25 to 40; pleasing personality; at least high school education; position permanent and will pay successful applicant $40 per week. Give age, education, and telephone number. Address S 2 560, Tribune.

TEACHER—
ATTRACTIVE VACATION POSITION

Due to a national broadcasting program, there is an unusual opportunity for three teachers to spend an enjoyable and profitable summer doing dignified work. Will pay successful applicant $40 per week. See Mr. Tice at 154 East Erie-st., Room 510.

AN UNEMPLOYED WOMAN,

Refined and educated, in sales dept. of publisher for bearing city. Salary $25, a week increasing by $5 a week every 3 months to $50 a week at the end of the 10th mo. 1500 S. Michigan-av., Room 1620.

TEACHER OR COLLEGE STUDENT—EARN $300 to $1,000 this summer. Unusual opportunity of earning splendid income during summer months with added attractions of travel. Guaranteed income. Railway fare and bonus. Also opportunity for permanent connection. Address A H 290, Tribune.

WOMEN—TWO WELL EDUCATED WOMEN, college trained, for club organization work in Michigan. Preference given those who have been active in church or club groups. Give qualifications, experience, address and phone number. Address S O 568, Tribune.

COLORED WOMEN.

Neat appearing and confident talkers for pleasant work with Loop firm; good pay if you qualify. See MRS. PRIEMAN, Monday, after 8:30 a. m., 4634 S. State-st.

WOMAN—VACANCY MAY 22. OPPORTUN-ity is offered woman of responsibility over 30 to join woman's organization. Pleasant position. Good income. Short hours. No exp. nec. Give phone. Write manager, 660 Wrigley Building.

MARRIED COUPLE—WHITE, FOR ROOM-ing house; man as janitor; woman as maid; experience unnecessary; references. 1421 N. Dearborn.

LADIES—MAKE HANDKERCHIEFS. FULL or spare time; steady home work; good money; $5 dep. required on materials. After 9:30 a. m. 180 N. Michigan, Rm. 1414.

WOMEN—15 WOMEN FOR TWO HOURS three evenings a week. Must be able to furnish good references. Address B F 122, Tribune.

Employment Agencies.

SOCIAL SERVICE WORKER	$185
Legal Stenographer	150
Swbd. Opr.-Steno., bond office	150
Tea Room Cashier	120
Personnel Assistant	120
Comptometer Operator	120
Elliott Fisher Biller	115
Clerk-st.	85
Steno., music firm	90
Beg. Clerk, high school grad	70
And other positions for high school and university graduates.	

Zinser Personnel Service,
SUITE 1548, 140 S. DEARBORN-ST.

COUPLE—$165-$225.

Cook-butler or cook-chauffeur... cooks, chambermaids, waitresses. Private family; references positively. Apply at once. MARIE LOUISE, 936 N. Michigan-av., N. 311.

The Acme Nurses Registry.

Highest type nurses, by day, wk., or hour. Care of children by hour. Wellington 5586.

NURSES NEEDED—GRAD., UNDERGRAD., trained, practical for private, hosp., ind. duty. ACTIVE NURSES REGISTRY, 5235 Winthrop-av.

TRADE SCHOOLS.

LEARN TO OPERATE

Elliott-Fisher bookkeeping machines; easy to learn; short course; positions free. Phone Miss Barlow Bld., 7480 or call
MONEY-MAKERS CO., 508 S. Dearborn.

WE WILL ACCEPT A FEW MORE AM-bitious girls for training as doctor's office assistants; experience not necessary if willing to work under practicing loop physicians. Apply GRACE INSTITUTE, Suite 907 Medical Arts Bldg., 185 N. Wabash.

APARTMENT HOTEL MANAGERS—Personal private training. Low tuition. CHICAGO HOTEL TRAINING SCHOOL, Calumet 1014.

SEWING OPERATORS IN BIG DEMAND. Easy work; good pay. Positions waiting. MASTER Operating School, 190 N. State.

TRADE SCHOOLS.

WOMEN—HOTELS NEED TRAINED WOM-en. Nation-wide demand for graduates in hotels, clubs, restaurants, hospitals, tea rooms, cafeterias, coffee shops, etc. Hotel business now fourth industry in this country. Thousands of new big hotels, restaurants, and institutions will open this year. Begin now to prepare for one of these positions.

Thrilling pay, quick promotion, fine living and luxurious surroundings; these are but few of the advantages awaiting the trained hotel executives. The Lewis Simplified study plan quickly prepares you for entrance into the field. Our graduates now holding prefered positions in hotels, clubs, restaurants, institutions everywhere. Course of study is indorsed by nationally known hotel executives. Many serve—executives drawing $5,000 to $50,000 a year.

Get into this rich uncrowded field and enjoy quick success. Get out of the humdrum of routine work into a field that means wide opportunity, diversion and human interest. Complete course costs but a few cents a day. Resident instruction also if preferred. Write today for free booklet and full particulars of extra cost. Our method of payment gives you equally easy terms. Free employment service. Write for our big FREE OPPORTUNITY," explains all. Send for it now.

LEWIS HOTEL TRAINING SCHOOLS,
Desk 713 Washington, D. C.

BEAUTY CULTURE
OFFERS YOU A CHANCE TO
MAKE MONEY

Your time is limited, but you can invest quickly and wisely by learning a sure profession. Enroll now at a special reduced rate.

INCREASE YOUR PROFITS.

Chicago academy graduates are always in demand because of their intensive training.
POSITIONS WAITING.

Chicago Academy of Beauty Culture, Inc.
AN ACCREDITED SCHOOL THAT GIVES WELL TO ADVERTISERS
Offer their complete $150 course for
ONE WEEK ONLY AT
$125
EQUIPMENT FREE.
We guaran. to make of you a marcel waver. 87 E. Wabash-av., Suite 707-9, State 4421.

$100
SPECIAL!

Complete $200 Beauty course at the special price of $100 if you enroll this week. All latest shop methods, individual instruction. Learn an expert operator in an amazingly short time; able to all state board exams. Visit our large airy class rooms and see why our graduates are in demand.

Positions Waiting!

Nina Parker System

"Given permanent recognition and high recommendation by the Ill. State Board."
SUITE 500,
[FIFTH FLOOR.]
14 W. Washington-st.

Our Reputation

For thorough and distinctive methods of instructing students in all branches of **BEAUTY CULTURE.**

is known and recognized throughout the country.

Our graduates are always in demand.

All classes under the personal supervision of MR. JOHN MUELLER.

The Chicago
Hairdressing Academy
64 W. Randolph-st. Entire Second Floor.

Girls—Good Salary

Steady, pleasant work at good pay to all Marinello Graduates after a few short months of training. Easy terms. Day or Night Classes now forming.

Call or Write for Booklet!

Marinello Beauty School

DEPT. "T11." 808 TOWER-CT.
N. W. Corner Chicago-av. at Michigan-blvd.

Success, Independence

is assured if you learn beauty culture the

Gertrude Hale Way

A fully accredited school that proves what it advertises. Learn by actual practice in a few weeks to pass all state requirements and become a licensed operator or shop owner. Low tuition; terms; positions day or eve. Classes now forming. Visitors welcome.

Gertrude Hale School
ROOM 700—7TH FLOOR,
14 W. Washington-st.

NEW FIELD
WOMEN. GIRLS.

Growing demand for TRAINED, practical Nurses. Complete short course given to women under 30, girls over 20 yrs.; need not give up present position while learning. Write R. S. educ. required; unlimited opportunities. Travel; Companion, Industrial Nurse, Infant and Child Supervisor, and Private Duty nursing. High salary. Position secured. Day or evening classes. Call, write or phone FRANKLIN 2849 FOR FREE BOOKLET.

WINTHROP SCHOOL,
1322 CAPITOL BLDG., 159 N. STATE-ST.

Learn Swedish Massage

Spec. 6 wks. course prepares you for good paying, uncrowded profession; the demand for grad. masseuses and masseurs increasing; our method rec. by best phys. in U. S.; est. 1901. Also post-grad. course and priv. instr. for Grad. masseuses and masseurs needed for hosp., inst., doctors and private work.

Kellberg Institute, Inc.
14 W. Washington-st., 4th floor. Dear. 4971.

WOMEN.

See our ad under "Instruction," telling how you can learn Beauty Culture and earn while learning.

MOLER SYSTEM,
512 N. State-st.

Free Placement Service.
No Registration Fee.
QUALIFY IN 30 DAYS FOR POSITIONS IN LARGE OFFICES.

Harmsworth School, 127 N. Dearborn-st.

$25

Will enroll you for complete course at MME. BRUTTON'S SCHOOL OF BEAUTY CULTURE.
4750 SHERIDAN-RD. ROOM 218.
Specializing in Postgraduate Courses.

GIRLS WANTED.

Earn while learning dictaphone, stenography, typing, bookkeeping, filing and indexing. No exp. needed; good positions now open; instruction. Call, write, or ph. Diversey 6033. Special Business Training Course.

WAITRESSES FOOD CHECKERS'
For hotels, clubs, restaurants. Day or eve. classes. Small fee. R. 914, 32 N. State.

DRESSMKG.—MILLINERY SCHOOLS.

DRESS DESIGNING, DRESSMAKING, MILLINERY, patterns, sketching, color, fine finishing, thorough training. Day. Eve. Booklet. FOREST ACADEMY, 159 N. State.

LEARN MILLINERY; BIG DEMAND AT good pay, pleasant work. Call or Write Fashion Millinery School, 190 N. State-st.

LEARN TO DESIGN, SKETCH AND MAKE smart clothes. Expert training. Write for booklet. MASTER COLLEGE, 190 N. State.

ARTS AND ANTIQUES.

WE ARE MOVING TO NEW LOCATION and must dispose of drapes, chests of drawers, studio beds, hand decorated screens, mirrors, tables, rugs, tapestries, painted fire screens. Sup. 3917, 645 N. Michigan.

SALE OF ANTIQUE PORCELAINS, bronzes, embroideries, wood carvings, jades, and curios. Room 611, Garland Bldg., 58 E. Washington-st.

XVIITH CENTURY FRENCH NEEDLE-point hangings, 64x 11. Antique furniture, bric-a-brac, etc. 1440 N. La Salle-st.

FRAMED GIL LANDSCAPES. REASON-ably priced. Wish to sell immediately. Private party. Apt. 609.

RARE JAPANESE STENCILS AND PRINTS. Room 611-612 Garland Bldg.

SELLING OUT ALL KINDS OF ANTIQUE rare bargains. 159 E. Ontario.

ANTIQUE HOOKED RUG, 5X5½ FT., GEO-metric design. Bittersweet 7497.

GEN. ANTIQUE FUR. LEFTOVERS SOLD for charges. 3239 N. Halsted. Gra. 2180.

BILLIARDS AND BOWLING.

BILLIARD TABLES, NEW AND REBUILT. All prices and terms to meet all conditions. Buy direct from manufacturer and get best quality and service. Everything in billiard and bowling supplies.
THE BRUNSWICK-BALKE-COLLENDER CO.
623 S. Wabash-av. Wabash 4020.

NEW AND USED BILLIARD TABLES. Low prices. Easy terms.
KEEFE & HAMER CO., 17 N. Wabash-av.

FOR SALE—3 BRUNSWICK REGULATION maple section bowling alleys. Can be moved. 615 N. Wells.

AEROPLANES.

MONOCOUPE, SWALLOW, SJ-1; SACRI-fice; OX 5 motors, $300; sea sled, $325; aircraft supplies. Ostergaard, 4305 N. Narragansett. Palisade 6232.

FOR SALE—WACO 10. OX-5 MOTOR COM-pletely overhauled; runs 1,400 on ground; dual controls. Price $2,000. May be seen at Elmhurst airport. Lake-st. and Church-rd.

THOMAS MORSE SPORT PLANE, OX-5 MO-tor. Price $1,200. Fly away. Lafar. 9871.

TRADE SCHOOLS.

WOMEN—HOTELS NEED TRAINED WOM-en. Nation-wide demand for graduates in hotels, clubs, restaurants, hospitals, tea rooms, cafeterias, coffee shops, etc. Hotel business now fourth industry in this country. Thousands of new big hotels, restaurants, and institutions will open this year. Begin now to prepare for one of these positions.

Thrilling pay, quick promotion, fine living and luxurious surroundings; these are but few of the advantages awaiting the trained hotel executives. The Lewis Simplified study plan quickly prepares you for entrance into the field. Our graduates now holding preferred positions in hotels, clubs, restaurants and institutions everywhere. Course of study is indorsed by nationally known hotel executives. Many serve—executives drawing $5,000 to $50,000 a year.

Get into this rich uncrowded field and enjoy quick success. Get out of the humdrum of routine work into a field that means wide opportunity, diversion and human interest. Complete course costs but a few cents a day. Resident instruction also if preferred. Write today for free booklet and full particulars of extra cost. Our method of payment gives you equally easy terms. Free employment service. Write for our big FREE OPPORTUNITY," explains all. Send for it now.

LEWIS HOTEL TRAINING SCHOOLS,
Desk 713 Washington, D. C.

BEAUTY CULTURE
OFFERS YOU A CHANCE TO
MAKE MONEY

Your time is limited, but you can invest quickly and wisely by learning a sure profession. Enroll now at a special reduced rate.

INCREASE YOUR PROFITS.

Chicago academy graduates are always in demand because of their intensive training.
POSITIONS WAITING.

Chicago Academy of Beauty Culture, Inc.
AN ACCREDITED SCHOOL THAT GIVES WELL TO ADVERTISERS
Offer their complete $150 course for
ONE WEEK ONLY AT
$125
EQUIPMENT FREE.
We guaran. to make of you a marcel waver. 87 E. Wabash-av., Suite 707-9, State 4421.

$100
SPECIAL!

Complete $200 Beauty course at the special price of $100 if you enroll this week. All latest shop methods, individual instruction. Learn an expert operator in an amazingly short time; able to all state board exams. Visit our large airy class rooms and see why our graduates are in demand.

Positions Waiting!

Nina Parker System

"Given permanent recognition and high recommendation by the Ill. State Board."
SUITE 500,
[FIFTH FLOOR.]
14 W. Washington-st.

Our Reputation

For thorough and distinctive methods of instructing students in all branches of **BEAUTY CULTURE.**

is known and recognized throughout the country.

Our graduates are always in demand.

All classes under the personal supervision of MR. JOHN MUELLER.

The Chicago
Hairdressing Academy
64 W. Randolph-st. Entire Second Floor.

Girls—Good Salary

Steady, pleasant work at good pay to all Marinello Graduates after a few short months of training. Easy terms. Day or Night Classes now forming.

Call or Write for Booklet!

Marinello Beauty School

DEPT. "T11." 808 TOWER-CT.
N. W. Corner Chicago-av. at Michigan-blvd.

Success, Independence

is assured if you learn beauty culture the

Gertrude Hale Way

A fully accredited school that proves what it advertises. Learn by actual practice in a few weeks to pass all state requirements and become a licensed operator or shop owner. Low tuition; terms; positions day or eve. Classes now forming. Visitors welcome.

Gertrude Hale School
ROOM 700—7TH FLOOR,
14 W. Washington-st.

NEW FIELD
WOMEN. GIRLS.

Growing demand for TRAINED, practical Nurses. Complete short course given to women under 30, girls over 20 yrs.; need not give up present position while learning. Write R. S. educ. required; unlimited opportunities. Travel; Companion, Industrial Nurse, Infant and Child Supervisor, and Private Duty nursing. High salary. Position secured. Day or evening classes. Call, write or phone FRANKLIN 2849 FOR FREE BOOKLET.

WINTHROP SCHOOL,
1322 CAPITOL BLDG., 159 N. STATE-ST.

Learn Swedish Massage

Spec. 6 wks. course prepares you for good paying, uncrowded profession; the demand for grad. masseuses and masseurs increasing; our method rec. by best phys. in U. S.; est. 1901. Also post-grad. course and priv. instr. for Grad. masseuses and masseurs needed for hosp., inst., doctors and private work.

Kellberg Institute, Inc.
14 W. Washington-st., 4th floor. Dear. 4971.

WOMEN.

See our ad under "Instruction," telling how you can learn Beauty Culture and earn while learning.

MOLER SYSTEM,
512 N. State-st.

Free Placement Service.
No Registration Fee.
QUALIFY IN 30 DAYS FOR POSITIONS IN LARGE OFFICES.

Harmsworth School, 127 N. Dearborn-st.

$25

Will enroll you for complete course at MME. BRUTTON'S SCHOOL OF BEAUTY CULTURE.
4750 SHERIDAN-RD. ROOM 218.
Specializing in Postgraduate Courses.

GIRLS WANTED.

Earn while learning dictaphone, stenography, typing, bookkeeping, filing and indexing. No exp. needed; good positions now open; instruction. Call, write, or ph. Diversey 6033. Special Business Training Course.

WAITRESSES FOOD CHECKERS'
For hotels, clubs, restaurants. Day or eve. classes. Small fee. R. 914, 32 N. State.

DRESSMKG.—MILLINERY SCHOOLS.

DRESS DESIGNING, DRESSMAKING, MILLINERY, patterns, sketching, color, fine finishing, thorough training. Day. Eve. Booklet. FOREST ACADEMY, 159 N. State.

LEARN MILLINERY; BIG DEMAND AT good pay, pleasant work. Call or Write Fashion Millinery School, 190 N. State-st.

LEARN TO DESIGN, SKETCH AND MAKE smart clothes. Expert training. Write for booklet. MASTER COLLEGE, 190 N. State.

ARTS AND ANTIQUES.

WE ARE MOVING TO NEW LOCATION and must dispose of drapes, chests of drawers, studio beds, hand decorated screens, mirrors, tables, rugs, tapestries, painted fire screens. Sup. 3917, 645 N. Michigan.

SALE OF ANTIQUE PORCELAINS, bronzes, embroideries, wood carvings, jades, and curios. Room 611, Garland Bldg., 58 E. Washington-st.

XVIITH CENTURY FRENCH NEEDLE-point hangings, 64x 11. Antique furniture, bric-a-brac, etc. 1440 N. La Salle-st.

FRAMED GIL LANDSCAPES. REASON-ably priced. Wish to sell immediately. Private party. Apt. 609.

RARE JAPANESE STENCILS AND PRINTS. Room 611-612 Garland Bldg.

SELLING OUT ALL KINDS OF ANTIQUE rare bargains. 159 E. Ontario.

ANTIQUE HOOKED RUG, 5X5½ FT., GEO-metric design. Bittersweet 7497.

GEN. ANTIQUE FUR. LEFTOVERS SOLD for charges. 3239 N. Halsted. Gra. 2180.

BILLIARDS AND BOWLING.

BILLIARD TABLES, NEW AND REBUILT. All prices and terms to meet all conditions. Buy direct from manufacturer and get best quality and service. Everything in billiard and bowling supplies.
THE BRUNSWICK-BALKE-COLLENDER CO.
623 S. Wabash-av. Wabash 4020.

NEW AND USED BILLIARD TABLES. Low prices. Easy terms.
KEEFE & HAMER CO., 17 N. Wabash-av.

FOR SALE—3 BRUNSWICK REGULATION maple section bowling alleys. Can be moved. 615 N. Wells.

AEROPLANES.

MONOCOUPE, SWALLOW, SJ-1; SACRI-fice; OX 5 motors, $300; sea sled, $325; aircraft supplies. Ostergaard, 4305 N. Narragansett. Palisade 6232.

FOR SALE—WACO 10. OX-5 MOTOR COM-pletely overhauled; runs 1,400 on ground; dual controls. Price $2,000. May be seen at Elmhurst airport. Lake-st. and Church-rd.

THOMAS MORSE SPORT PLANE, OX-5 MO-tor. Price $1,200. Fly away. Lafar. 9871.

TO RENT—ROOMS—CENTRAL.

Y. M. C. A. HOTEL,
826 S. WABASH.

Shower baths, lounges, entertainments, $3 and $4 weekly. No membership fee.

MICHIGAN, N. 631—TO RENT—ATTRAC-tive rms. and kitchenettes; good transportation; walking distance to beach and loop. Delaware 1002. Miss Rentfrow.

HOTEL MARCO—510 S. DEARBORN-ST. Loop. Quiet. Bright outside rooms $1 to $2 daily, $5 weekly and up.

REVERE HOUSE 417 N. CLARK-ST.—TO Rent—Cust.; rooms, $6 a week. Phone and running water in every room.

LOYAL MEN'S HOUSE, NEWEST IN LOOP. 50c-75c day; weekly rate, $5. 553 S. state-st.

TO RENT—ROOMS—SOUTH.

Blackstone-av. 5510—Dorchester 4100

UNIVERSITY HOTEL
$10-$11.
1 OR 2 PERSONS.
THE PRICE YOU WANT TO PAY.

Every room with privt. bath and shower; in the heart of Hyde Park's shopping and theater district; 4 bl. to Jackson Pk.; 10 min. to loop; U. C. exp.; bus. surface.

BLACKSTONE, 5714, HARVARD HOTEL—To Rent—$7 up; golf, J. Pk. U. of C., I. C.

BLACKSTONE, 6711, 2D—TO RENT—LRG. r., sq. bath; pri. fam.; all trn.; new dec.

CORNELL, 5340, 2D—TO RENT—LGE. FR. rm.; nicely furn.; I. C. L. surf. Dor. 7410.

COTTAGE GROVE, 4140—TO RENT—TWO lge. fur. rms.; kit. priv. Fn. Atlantic 1840.

DANTE, 6468, 2D—TO RENT—LOVELY clean cor. rms.; piano; pri. pch.; connecting bath; pri. fam.; ex. trans. Plaza 2002.

DORCHESTER, 6226, FAIRFAX 8210.

Dorchester Manor Hotel.

Wonderful rooms for $7 a week and up.

DORCHESTER, 5110—TO RENT—RM. newly furnished; no other roomers; family of 2; gentleman; I. C., surf., bus. Fls. 8263.

DREXEL-BLVD., NEAR 50TH-ST.—TO Rent—Large well furnished bedroom; 3 windows in bedroom; outside bath; private family; $90 per month, for gentlemen; references required. Address S 2 Tribune.

DREXEL-BLVD. 4324, 2D—TO RENT— nicely furn. rm. adj. bath. Oakland 0959.

DREXEL, 4730—TO RENT—OUTSIDE RM. twin beds, pri. bath or lavatory; 1 h. k. r.

EBERHART, 6051—TO RENT—JEWISH fam. have lrs. rm.; 1 or 2. Plaza 2848.

EAST END-AV., 6731—TO RENT—BEAU. fur. rm.; suit. 2; gar. 7070.

ELLIS, 4543 — TO RENT—FINELY FUR-nished front room, 3 windows; private bath; every comfort of home.

ELLIS, 6446, 2D—TO RENT—SINGLE or unincumbered, now open with nationally known firm. Salary and opportunity rapid advancement to $3,000 a year. Personality more important than business experience. See J. S. PERRY, 53 E. Washington-st.

MARRIED LADIES.
Money for Extra Hours.

A large company can use a few intelligent married ladies who live in Chicago and want to turn spare time into cash. No selling. Give phone, address, education. Address C T 549, Tribune.

GERMAN AND SWEDISH
SPEAKING LADIES.

I can use several ladies for special work; no selling or experience necessary; applicants must be over 25 years of age, have and with pleasing personality; earnings above the average weekly salary. See Miss Hillgoss Monday, between 10 a. m. and 4 p. m. 77 W. Washington-st. Room 918.

WOMAN OF CHARACTER

to fill important traveling position that is not routine work and offers unusual opportunity for advancement; high school education, unencumbered; age 28 to 35. Investment required; guaranteed income and opportunity to earn $3,000 a year; do not telephone. Call in person. Canvass not necessary. Mrs. Weedman, Congress Hotel.

WOMAN—A NEW OPPORTUNITY.

FOR A SINCERE WOMAN.

A clear, mature thinking woman wanted, age 27 to 50. Requirements, common sense, tact, loyalty and honesty. Pleasant associates and surroundings. Share shares. Call personally 10 a. m. to 2 p. m. Tower Bldg., Room 1202, 78 E. Madison-st.

MR. STANDISH.

Religious Educational Work,

Growing into position of organizing manager; must be earnest Christian [Prot.]; 25-40; college education, teaching experience helpful, active Sunday school work preferred. Free to leave city; position combines social service and attractive income. Write fully, give phone. Address E Y 325, Tribune.

$2.50 AN HOUR
FOR YOUR SPARE TIME.

Housewives and business women over 25 years of age, I will pay you a salary and bonus. No selling. Pleasant work. Apply at Suite 612, 30 N. Randolph-st., 3 to 5 p. m.

WOMAN—ATTRACTIVE POSITION IS OPEN at once for an ex-teacher, substitute teacher, or one especially interested in the education of children; age 25 to 40; pleasing personality; at least high school education; position permanent and will pay successful applicant $40 per week. Give age, education, and telephone number. Address S 2 560, Tribune.

TEACHER—
ATTRACTIVE VACATION POSITION

Due to a national broadcasting program, there is an unusual opportunity for three teachers to spend an enjoyable and profitable summer doing dignified work. Will pay successful applicant $40 per week. See Mr. Tice at 154 East Erie-st., Room 510.

AN UNEMPLOYED WOMAN,

Refined and educated, in sales dept. of publisher for bearing city. Salary $25, a week increasing by $5 a week every 3 months to $50 a week at the end of the 10th mo. 1500 S. Michigan-av., Room 1620.

TEACHER OR COLLEGE STUDENT—EARN $300 to $1,000 this summer. Unusual opportunity of earning splendid income during summer months with added attractions of travel. Guaranteed income. Railway fare and bonus. Also opportunity for permanent connection. Address A H 290, Tribune.

WOMEN—TWO WELL EDUCATED WOMEN, college trained, for club organization work in Michigan. Preference given those who have been active in church or club groups. Give qualifications, experience, address and phone number. Address S O

BOARD AND LODGING—SOUTH.

KIMBARK, 5141—LG. FRONT CORNER RM. pri. bath; also second room; exc. board.

OAKENWALD 4360—GIRLS' CLUB, NEAR beach; exc. lr.; $7-$10 wk. Drex. 6956.

SIXTY-FOURTH-ST., W. 517, 3D FL., APT. 16—Lge. fr. rm., priv. bath; board. Wentworth 0892.

SIXTY-SECOND-ST., W. 1117—2D LGE. K., twin beds; use cooking; $10 per wk.

WOODLAWN-AV., 6037—BOARD AND ROOM; home cooking; all trans.; $10. Hyde Pk. 2385.

FRASER WILLIAMS, 5757 DORCHESTER—2 persons in home; ref. Hyde Pk. 1009.

GOOD CARE BY GRAD. NURSE IN HER home to old man or invalid. Call P. 6359.

COMFORTS OF HOME FOR AGED AND INvalids; mild mental cases. Mid. 1606.

BOARD AND LODGING—NORTH.

DEMING-PL., 454—TO RENT—FRONT RM. and board; good home cooking; real home; near lake and park.

EASTWOOD, 838, 3D—PVT. ALONE; LGE. fr., r.; ex. bl. to mar. rel. Wil. L. 3110 ex.

KENMORE, 3D—LGE. RM. TWIN BEDS, priv. home, 1 or 2 men. Sun. 3506; Mon. N. or N.W.; June 1. Address R 147 Tribune.

LGE. AND RM.—REFINED GENTILE BUS. or emp. pref.; quiet; near Madison. N.W. Address 465, Tribune.

YOUNG LADY EMPL. WANTS ROOM LOgic., priv. fam.; no other roomers; Catholic home preferred. Address R 144 Tribune.

WANTED—MOTHER'S CARE FOR GIRL, 11; also room and board for mother employed. Address R 146, Tribune.

BOARD—AND ROOM, BY YOUNG MAN. Pct. fam.; nr. L. Address R 134, Tribune.

BOARD—BY YOUNG MAN; PRIV.; N. S.; homelike. Address R 135, Tribune.

BOARD—IN REFINED FAMILY, BY YOUNG man; N. S. Address R 85, Tribune.

HOTELS.

NOW OPEN.

HOTEL CASS

CASS AT ERIE-STS.

Single or double. Weekly, $13.50, $14, $15.50, $16.50. Special Monthly Rates. Two for price of one.

Complete service in new 500 room fireproof hotel. Six minutes' walk to loop. Lake or Lincoln Park.

New coffee shop now open.

Inspection Welcome.

Superior 4030.

THE

PARK LANE

CHICAGO'S SMARTEST HOTEL FACING THE LAKE AND LINCOLN PARK. SHERIDAN-RD. AT SURF-ST.

Spacious suites, with full kitchens and abundant floor space; luxuriously furished.

Also desirable apartments available for immediate occupancy.

Rates $100 to $300 per month. TELEPHONE BITTERSWEET 3800.

DIVERSEY 4800.

HOTEL

HOTEL SHORE CREST

WRIGHTWOOD AT PINE GROVE.

An exclusive hotel for discriminating guests; overlooking Lincoln park and lake; 1 to 4 room apartments; each with kitchenette, etc. apts. or rooms with bath; your choice of in-a-dor or regular beds; beautifully furnished and decorated; a la carte and table d'hote; reasonable rates. Excellent cafe, table d'hote or a la carte.

1 C. L. AND ALL TRANSPORTATION—

MIRA-MAR HOTEL

5218 WOODLAWN-AV. PLAZA 1100.

$11 WEEK AND UP. FOR TRANSIENT ONLY. $11 WEEK AND UP. $12-$16 WKLY. 1ST. WITH BATH. $14-$18 WKLY. 2D. WITH BATH. $16-$20 WKLY. 3D. WITH BATH. $18-$22 WKLY. 4TH. WITH BATH. $20-$24 WKLY.

Now 350 beaut. furn. large outside rooms, many with twin beds; twin beds close to L or 6th-st. theater; beds $2.50.

DIVERSEY ARMS

844 DIVERSEY-PKWY. AT BROADWAY.

$11 WEEK. $60 MONTH UP.

Now ready for occupancy; 1 blk. apts., beaut. furn. $125 mo. $175 mo. $215 mo. AND UP. Unexcelled location. Lake and Diversey-pkwy. Complete hotel service. Attractive rates. Diversey 4800.

Harper Surf Hotel

5426-28 HARPER-AV.

Now fully beaut. furn. rooms, some with twin beds, all with private bath and shower. Complete hotel service. 10 minutes loop.

Lowest Rentals in Hyde Park.

HOTEL NORTHMERE

4048 Kenmore. L. B. 4254.

ALL OUTSIDE ROOMS.

LIGHT, AIRY, NEWLY DECO. ROOMS, WITH PRIVATE BATH OR SHOWER. COMPLETE HOTEL SERVICE. AIR CHAMBER. RATES $8 UP. DBL., $10 DBL.

SINTON HOTEL

Corner on entire block on Sheridan-rd. 2 ROOM KIT. APT. HOTEL SERVICE. Rms. $7-$10; pri. or con. bath

SHERIDAN-RD. AT ARGYLE. LON. 2600. HARPER-AV. 6316. FAIRFAX 9700.

HYDE PARK ARMS

Homelike single and dbl.; tub or shower; attr. lobby with radio; 2 min. to L. 55th-st. 55th car, 2 min. loop. Rates $10.50 up.

NEW PAXTON HOTEL

1437 S. LA SALLE-ST.

On the north North Shore line; close to lake, 10 minutes to loop; beautifully furnished rooms each with complete bath. Summer rates. $2 up; weekly, $12 double.

NEW HALSTED HOTEL.

All outside rooms. Hot and cold water, 2 baths on floor. Single, $1.50 per day up. $4 per wk. up. 123 S. Halsted-st.

THE NORTHEST—4300 CLARENDON.

"A" exclusive hotel for discriminating guests; complete hotel service. Diversey 2324.

ONTARIO HOTEL, 230 E. STATE-ST.—NEW European rates, $7 to $14 per week; moderate rates also in connection.

HOTELS.

22 STORY

ST. CLAIR

LOCATION.

Only 5 minutes' walk to the loop. To the north, Lincoln park, tennis courts, golf links, bathing, bridle paths. To the east, the lake and Municipal Pier. To the south, the Auditorium, business and social centers. To the west, Michigan-av., with its fine and exclusive shops.

APARTMENTS.

View of Lake Michigan from every apartment. One, two and three rooms, large, bright and airy. Beautifully furnished and tastefully decorated. One room consists of large living room, in-a-dor bed, kitchenette with complete silver, china, linen, and cooking utensils. Two room suites with combination tub and shower. Two-room combinations all like above, plus a large bedroom with twin beds, and appropriate bedroom furniture. Three-room has a delightful dining room.

SERVICE.

Ultra-mode. Full hotel service daily. You will find fresh fruit in your room over the weekend. There are countless other little courtesies here which make you feel at home. Valet service, drug store, barber shop, beauty parlor, and other service stores in hotel. Circulating library in lobby.

CATERING.

Beautiful Spanish dining room with best cuisine in town, for luncheons at 65c and 75c. Moderate priced coffee shop. Delightful bright in hotel. Ample facilities for wedding, bath, dance, and card parties. Meals served to your apartment. NO CHARGE FOR THIS SERVICE.

ROOF GARDEN.

No more delightful spot in Chicago. 250 feet of beautiful gardens, flowers, a veranda of a country club. Here you can spend the warm summer evenings in cool comfort, fanned by lake breezes, underneath the stars and high above the surge of Chicago traffic.

AVAILABLE.

Six 2 room bedroom apartments, $155 to $190. Four 1 room apartments, $100 to $130. Unusual in season, for being practically fully occupied. Make reservations now for later vacancies.

RATES.

Rates are very reasonable when one considers the many advantages offered. Inspect these apartments at

OHIO STREET

ONE-HALF BLOCK EAST OF MICHIGAN. SUPERIOR 4660.

WHITEHALL

Apartment Hotel Homes,

105 E. Delaware-pl.

A few choice apartments available for immediate occupancy.

3 rooms.....$125 per mo. up

4 rooms.....$175 per mo. up

Beautifully furnished, with complete hotel services.

TELEPHONE WHITEHALL 6300.

SPECIAL RATES

St. Clair Hotel

During May the St. Clair offers new permanent guests a very special monthly rate on hotel rooms.

SEVENTY DOLLARS.

Large, light, airy rooms with attractive furnishings and decorations. Spacious room, coffee shops and service stores in hotel. Only 3 minutes' walk to the loop. Buses from the door. Large, outside studio. Telephone for information or call.

HOTEL ST. CLAIR

ON OHIO ¼ BLOCK EAST OF MICHIGAN. TELEPHONE SUPERIOR 4550.

THE HOMESTEAD

More than a place to live—a WAY of living. Apartments delightfully furnished in the Early American manner; 3 and 4 rooms, with kitchenette and breakfast rms.; also single rooms with bath.

Located in Evanston's choicest east residential district, with university campus close by, the lake a block away, and within view of nearly all the apartment-dwellers—this hotel offers every opportunity for comfortable and pleasant living.

See the Homestead Today.

THE HOMESTEAD

PHONE GREENLEAF 2300. Hinman-av., north of Davis-st. EVANSTON.

THE OAK CREST

The Oak Crest, a new 8 story apt. hotel at 1370 Oak-st., Evanston; 1 to 5 rooms; conveniently to Davis Sta. on N.W. bus. and surface. Phone Greenleaf 1300.

QUITE THE CORRECT EVANSTON ADDRESS.

NORTHLAND

1-2-3 ROOM APTS.

New fireproof bldg.; maid service; elec. refrig.; all rms. carpeted; 2 blks. to Loyola sch. priv. ba.; bus passes door; overlooking Loyola quad. Rates $60-$145.

FURNISHED OR UNFURNISHED.

Rental $60-$145 Per Mo.

1052 SHERIDAN-RD.

FORMERLY DEVON 6400 NORTH. OPP. LOYOLA ACADEMY AND CHAPEL.

Commonwealth Hotel

PINE GROVE AT DIVERSEY. DIV. 9810.

250 Large Outside Rooms.

Enjoy all sports, boating, golf, tennis; short block to Lincoln Park; 15 min. to Loop by bus or rail; extra rush hr. bus serv.

Homelike—Quiet—Refined.

Attractively furnished rooms; private bath with shower. Special summer rates.

SATISFYING DOLLAR DINNERS.

Ample parking space. Garage in connection.

HOTEL

FLANDERS

BUENA AT BROADWAY (4100 NORTH).

Enjoy the beauties of the cool North Shore; easily accessible; 1 block east of Route 41. Accommodations to please the most discriminating.

Reasonable rates prevail.

Phone Buttersweet 3020.

Allerton House

RCA Radio in Every Rm.

SELECTION OF STATIONS. RADIO PROOF WALLS. OFFICIAL CHICAGO RESIDENCE OF 28 COLLEGES; 7 WOMEN'S FLOORS.

RATES, $12 TO $20 WEEKLY.

701 N. MICHIGAN-AV.

1,000 ROOMS. MOVE IN TODAY.

SOUTHGATE HOTEL

New bldg.; beau. furn.; pri. bath and shower; complete hotel service; 1 C. trans.

RATES $10 TO $16 PER WK.

7120-28 YATES-AV.

1234 S. WABASH-AV.

Just completed, a 250 room new fireproof hotel, near L-C. and bus terminal; all rooms with private bath, tub and shower. Rates $1.50 up. Special rates to permanent guests.

VICTORY 8820.

WINDALE HOTEL

WINTHROP 6018 LONGBEACH 2840

All rooms with private bath and shower. Some with twin beds. Beautifully furnished. Rates from $10-$15 per week. Special rates by the month. 1 block to L. bus and car.

VERSAILLES HOTEL

5234 Dorchester. Fair. 0200.

Kitnt. apts., 2-3 rms.; also single rms. with private bath; elec. refrig.; full hotel service. Very reasonable rates; 1 C. bus, surf. cars.

Dorchester Apt. Hotel

1401 Hyde Pk.-bd. Dor. 9100.

2-3 rm. kit. apts., $70 and up. Full hotel service; elec. transp.; 1. C. 9 minutes to Loop; bus at door.

CLARENDON-AV., 4128.

Lakeshire Hotel

85 rooms, all with private baths and showers, $2 up; bus, L, surface. Bittersweet 3900.

FULLERTON PLAZA HOTEL

420 FULLERTON-PKWY. AT LINCOLN PARK.

1-2-3 rm. spacious mod. apts.; all outside rms.; tiled bath and shower; large bedrooms; all rooms 2 adults; ideal home; $65-$150; all trans.; 15 min. to loop. Diversey 0410.

PARKER ARMS

4540-52 MALDEN-ST.

Attractive 1 rm. apts. to Wilson L. exp.; bus at door; priv. shower bath; twin beds; $8 to $10 week. West of Broadway near Wilson-av.

HOTELS.

THE GRAEMERE

OVERLOOKING GARFIELD PARK. 1-2-3 ROOMS.

EXCELLENT TRANSPORTATION. BUS SERVICE AT DOOR.

The complete Hotel service, unexcelled dining rooms and beautiful appointments make this hotel an ideal dwelling place.

MODELS SUITES NOW ON DISPLAY. 3400 Washington-blvd. Van Buren 7000.

THE CHURCHILL

KITCHENETTE APARTMENT HOTEL. UNSURPASSED SERVICE.

These spacious apartments, ranging in size from 1 to 5 rooms, immediately appeal to those wishing a real home at a low cost. Most tasteful and artistic furnishings.

SUBLEASES AT REDUCED RENTALS.

Located in the quiet elegance of the North Shore district, yet within distance to downtown business section and beach.

1255 N. State-st. Whitehall 5000.

THE SHOREHAM

Overlooking Lincoln Park and Belmont Yacht Harbor. FURNISHED APARTMENTS.

2 TO 4 ROOMS. $115 TO $200. SINGLE ROOMS. $75 TO $90.

Large, airy rooms, 15 feet by 23 feet; private bath; large dressing closet; 24-hour maid service.

A DELIGHTFUL DINING ROOM has been opened by the management, and delicious cooking, excellent service and moderate prices are to be found here.

3315 Sheridan-rd. Bittersweet 6600.

THE EMBASSY

1 block from Lincoln Park. 2 ROOM HOTEL SUITES. $80 TO $150.

3 AND 4 ROOM APARTMENTS. $125 TO $300.

All rooms are large and very attractively furnished. Full Hotel service.

DIVERSEY-PKWY. AT PINE GROVE. DIVERSEY 4440.

$17.50 PER WEEK

A SUPREME VALUE!

SPECIAL MONTHLY RATES

DESIRABLE GUESTS ONLY

CHEERFUL LARGE ALL OUTSIDE ROOMS. BEAUTIFULLY FURNISHED. EVERYTHING SMART AND ATTRACTIVE. BIG ROOM. CLOTHES CLOSETS. BATH SHOWER. CIRCULATING ICE WATER. COMPLETE HOTEL SERVICE. DINING ROOM AND COFFEE SHOP. WALK DOWNTOWN. 3 MINUTES BY BUS.

Hotel Knickerbocker

JUST EAST OF MICHIGAN-BLVD. AT WALTON-PL. (1000 NORTH). SUPERIOR 4564.

HOTEL EASTGATE

ONTARIO AND ST. CLAIR.

Location—Just a block to Michigan-av. Close to the lake, Lincoln Park, golf, tennis, beaches, bridle paths, etc. Very near to the center of Chicago's most interesting neighborhood—the Near North Side.

Homelike rooms for as low as $60 a month. Every room has connecting bath. Furniture and decorations are attractive. The Eastgate has one of Chicago's most beautiful lobbies. Plenty of free parking space.

Beautiful dining room in connection. Here you will meet refined, cultured people. Breakfast, 35c, 50c, and 60c. Luncheons, 55c and 65c. Best $1.00 dinner in Chicago.

Let us tell you more about this ideal hotel. Phone Superior 3580. JUST A WHISPER FROM THE LOOP. "Walk to Work."

NEW LAWRENCE

APARTMENT HOTEL

"JUST LIKE A FINE CLUB."

Compare it! It's unique in its charming appointments—early American furnishings—$100,000 swimming pool—handball courts—roof solarium with wood burning fireplace—its high type of guests—its low rentals.

1-2-3 Rm. Apts., $70 TO $160

1020 LAWRENCE-AV.

PHONE LONGBEACH 2100.

MARTINIQUE

4526 SHERIDAN-RD. 100 FEET FROM LAKE.

All rooms with private bath. In-a-dor beds, dressing closets. $10.50 WEEKLY AND UP.

Bus line at the door, surface lines one block. Wilson-av. elevated and North Shore electric two blocks. LONGBEACH 0600.

ALBION SHORE

1217 ALBION-AV. AT SHERIDAN-RD. 20 Minutes from the Loop.

TWO BLOCKS FROM THE LAKE.

SINGLE ROOMS AND SUITES. Dining rooms and cafeteria; near Loyola university, one block from Loyola l. station.

SHELDRAKE 8804.

PICCADILLY HOTEL

Hyde Park-blvd. at Blackstone.

Several unusually beautiful 3 room kitchenette apts. Complete hotel service. $150 AND UP. Best Location on South Side.

BROADMOOR

HOWARD AT BOSWORTH.

Ideally Located. Charming, Homelike Apts. WITH FULL SERVICE.

A FEW 3 ROOM APTS. LARGE PARLOR, BEDROOM, SPACIOUS CLOSETS AND DINETTE. FURN. OR UNFURN. WITH SPECIAL RATES ON BASE MENT GAR. PARK SERVICE. ALSO ONE 4 ROOM APT. (2 BEDROOMS); UNUSUAL PLANNING AND CONVENIENCES. PHONE SHELDRAKE 3170.

BELLEREVE

APT. HOTEL

ONLY 2 APARTMENTS AVAILABLE. COMPLETE HOTEL SERVICE.

5 CENT PHONE CHARGE.

1½ blocks to L. C. 18 minutes to loop. 2 blocks to beach, surface, and bus lines to all parts of the city.

7255 YATES-AV.

Cambridge Apt. Hotel

560 Diversey-parkway.

PHONE LAKE VIEW 0401 FOR APPT.

Luxuriously furnished 1-2 and 3 room suites; mechanical refrigeration; tile baths with showers; and other modern features.

$65 AND UP.

Also single rooms, with bath. Reas. rates. Location and transportation has no equal. Garage in connection. Ample parking space. Just a few steps from beautiful Lincoln Park and the lake.

YOU WILL NOT BE DISAPPOINTED AFTER INSPECTING THE CAMBRIDGE."

THE WEDGEWOOD

11 FLOORS OF FIREPROOF. EVERY ROOM AN OUTSIDE ROOM. Rooms with private baths, $11 to $15; 1 or 2 persons, $14 to $18; 3 persons, $18 to $22. WOODLAWN-AV.—57TH. FAIRFAX 5800.

5547 KENMORE. LONGBEACH 7040.

HOTEL COMMODORE.

Real home for business people; best hotel service on North side; reas.; near beach.

HOTELS.

PLAZA HOTEL

OPPOSITE LINCOLN PARK. NORTH-AV. AND CLIFTON-PL.

Single, $12 up, with pvt. bath, $2 up; weekly, $12.50 up; 2 pvt. suites with pvt. bath, $4 up; weekly, $18 up; 2 and 3 rm. suites, with kitchenettes, $5 up; weekly, $30 up. Before selecting your home let us show you what we have to offer. Table d'hote dinner every evening, $1. Superior 2660.

ROOMMATES.

A BACHELOR HAVING A LARGE, WELL-furnished 10 room house, would like to hear from 2 men who would appreciate a good home. Every room overlooking park and Lake; $12 a month. Call Douglas 6321 before 7 p. m. Good transportation. Ref. required. 5600 Woodland Park.

WIDOW WILL SHARE 4 RM. APT WITH 1 or 2 women or girls employed or rent room to same; near Bryn Mawr L. O. Refs. address C 350, Tribune.

BUSINESS GIRL WILL SHARE APARTment with same; Jewess; near lake; good transportation. 1347 Estes-av., Apt. R-3. Sheldrake 4580.

YOUNG MAN STUDENT WISHES TO share kit. apt. with same. Nr. lake, ex. trans. Address F G 482, Tribune.

BUSINESS GIRL TO SHARE 4 ROOM apartment with same, north shore district. Dorchester 3422.

GIRLS, SHARE FURNISHED APARTMENT very reasonably while I take summer trip. Call Bittersweet 4000.

WILSON-AV. 1320. LADY WILL SHARE with lady employed 2 nice, light, outside frt. rms. Sunnyside 3631 Sunday.

225 W. AUSTIN—5TH BUS. WOM. WILL share with marr. cpl., fine furn. 5 rm.; $13. Mans. 3022, call Sunday or evening.

LADY WILL SHARE HER 3 ROOM APT. with refined girl; twin beds; Sher. 1x; $7.50 wk. Buckingham 8571.

MAN 32 WANTS ANOTHER MAN TO share 3 rm. kitch. apt. So. Side. $20 a mo. Address K 493, Tribune.

BUSINESS GIRL TO LIVE WITH GIRL IN private home; rent reasonable; references required. Stone Lakeview 5641.

BUS. WOMAN DES. TO SHARE ATTR. 3 rm. apt. with marr. cpl.; good home; exc. loc.; trans.; $10 per wk. Lake View 7800.

GIRL SHARE WITH SAME WELL FURN. new apt., nr. lake, park; ex. trans.; twin beds; grand piano. Radio; reas. L. V. 7399.

YOUNG LADY DESIRES SAME TO SHARE beaut. 3 rm. apt. in exclusive Streeterville, nr. Drake; ref. Whitehall 5100, Apt. 10-C.

BUS. GIRL WILL SHARE 3 RM. APT. furn. apt. with same; I. C., L. bus; ref. Dor. 1478.

WANTED—MARR. CPLE. SHARE UP-TO-date, well furn. apt. with business woman. Home priv. Logan 84, $17 wk. Capitol 3858.

5038 N. WESTERN-AV.—WIDOWER WILL share his home and apt. with congenial married couple; reas.; good trans. Ph. Ray 0336.

YOUNG MAN WILL SHARE 4-RM. FURN. apt. with same or young married couple. Call Mansfield 2482 after 6 p. m. Sun.

EMPLOYED LADY TO SHARE 2 ROOM apt. with same. Switchboard, daily maid service; 15 min. loop. Moh. 1927, Apt. M-6.

BUS. MAN TO SHARE LARGE SUITE with same. 753 N. Michigan, 3rd apt.

BUSINESS GIRL TO SHARE APARTMENT with grad. nurse. Call Wellington 5572.

BUS. GIRL SHR. HER APT. WITH SAME or rent room. $7. L. bus. Fairfax 4898.

YNG. MAN WILL SH. BEAU. APT. WITH same; radio; $12. Whitehall 4900, Apt. 403.

EXP. YNG. MAN WILL SHARE HIS ROOM with same; tw. bds.; pri. fam. Dor. 10538.

YG. PROF. GENT TO SH. ROOM OR SM. apt. with same. Address R 133, Tribune.

CONGL. BUS. GIRL WILL SHR. ATTR. apt. with 2 more. Reas. 1. C. L. Mid. 4979.

MAN WILL SHARE APT. WITH 1 OR 2 men; near Howard. Hollycourt 3693.

BUS. WOMAN WILL SHARE HER ROOM with same; tw. bds.; pri. fam. Dor. 10538.

YG. PROF. GENT TO SH. ROOM OR SM. apt. with same. Address R 133, Tribune.

CONGL. BUS. GIRL WILL SHR. ATTR. apt. with 2 more. Reas. 1. C. L. Mid. 4979.

MAN WILL SHARE APT. WITH 1 OR 2 men; near Howard. Hollycourt 3693.

BUS. WOMAN SHARE HER ROOM WITH same; Lincoln Pk.; nr. lake. Grace, 5785.

MAN, CPLE TO SH. BEAU. FURN. 5 RM. apt. with man. Sun. or eves. Beverly 6150.

WORKING GIRL SHARE APT. SAME. Radio. Nr. lake, L. Reas. Holly 2574.

LADY EMPL. SHARE 6 RM. BUNGALOW with 2 women; near cpln. Gar. Sag. 6041.

BUS. MAN WILL SH. APT. OR RMS. DR.; s., m. cpl., 2 men. Normal 9026.

MAN WILL SHARE 2 RMS. WITH SAME; 1 with 2 adults. $30. 2313 Marquette.

LADY SH. APT. WITH SAME. N. S. HOtel. Rates res. Ph. Longb. 8600. Apt. 818.

REF. JEW. GIRL WILL SH. LRG. ROOM with same; Jewess; near lake; good trans. Holly 0004.

LADY SHARE VERY ATT. APT. SAME; twin beds; 1 blk. 1. C.; $6. Fairfax 7403.

BUS. WOMAN SHARE ATTR. APT. SAME; 3 rms.; 2 blks. L. Ch. Ex. Sta. $30 mo.

GIRL WANTS SAME SHARE HOTEL APT. $8. Call Sun. Austin 0706, Apt. 101.

LAD WILL SHARE APT. WITH GIRL empl., refined; real home. Call Wil. 6058.

LADY—WILL SHARE FURN. 5 RM. APT. with same or mr.-cpl. N. U., Palisade 7818.

TO RENT—HOUSES—SOUTH.

RESIDENCE,

8827 S. Michigan-av.

REASONABLE RENT.

Ideal for roomng house or club, 12 rooms, 2 baths, hot water heat, etc. Phone Harrison 3100 for appointment.

TO RENT—3850-61 LAKE PARK-AV., TWO 3 story houses, consisting of twenty-six rms., well arranged for rooming purposes. Stm. ht., elec. lt., all rms. off light, air view of lake; good trans. Reas. rental. L. M. SMITH & BRO., 3947 Cottage Grove. Drexel 4710.

IF YOU PREFER

Old Fashion 7 Room House

WITH FINE SHADE AND SHRUBS. TO A SMALL APARTMENT. CALL BEVERLY 4495.

TO RENT—80, SHORE-DR., NEAR CLUB, large 9 rm. kitch. apt., improved with 11 room house, 3 baths; oil heat. Phone for appointment.

HESS.

2257 E. 71st. Midway 6050.

TO RENT—1125 E. 44TH. 8 RM. BR. RES. newly dec., colonial porch, fine loc.; hot air furn. Best trans.; priv. fam. Ref. $85.

TO RENT—3 RM. HOUSE, 2 CAB GARG.; house, garage in Chicago, $60 mo.; mod.; best trans.; nr. lake; S. S. Oak 0072.

TO RENT—OR SELL—7530 VERNON-AV., 7 rm. res., fur. heat; $8,500. Buck. 3178.

TO RENT—WOODLAWN, 6030—6 RM. 2 bedrms., nr. L. & S. C.; new, dec. $100. At. 4480.

TO RENT—2938 E. 75TH-ST., 6 RMS., furnace, late lot; $50 mo. So. St. 0414.

TO RENT—REDUCED, 7 AGE. LGT. RMS., h. w. ht., 2 blks. lake, 7748 Muskegon.

TO RENT—6942 S. CLAREMONT. Brick 5 r. bung.; steam heat, Pros. 4133.

TO RENT—HOUSES—SOUTHWEST.

TO RENT—3 RM. HSE., BATH, STM. HT., gard. lawn; $40. 6183 S. Tripp, nr. Archer.

TO RENT—HOUSES—NORTH.

TOWN HOUSE.

To Rent—Beautiful Elm-st. home in excellent condition; ½ block from lake and drive; 3 large master chambers, 2 smaller chambers, 3 baths, spacious living rm. Rt. $270.

McMENEMY & MARTIN, Inc.

North Wrigley Bldg. Whitehall 6880.

TO RENT—MELROSE-ST. 3240 NORTH (just west of Sheridan-rd.): Lincoln Park and the lake at your door; large sleeping porch; large yard; private garage. A real home. Call Superior 1855 for appointment.

New 3 Rm. Brk. Bung., $55.

Hot water heat; all modern. 4637 N. Lawler-av. Pensacola 3530.

TO RENT—NEW 5 RM. BUNG.; 6617-19 N. Whipple; $60 mo. $10 extra garage; open Sun. Call Lyd. 6253.

TO RENT—160 E. ONTARIO, NR. TRIB. Bldg., 12 rm. house; any bus. Ran. 7153.

TO RENT—ROOMING HOUSE, 14 R., FAC. all on hall; cl. lt. 668 N. Clark. Del 6185.

TO RENT—HOUSES—NORTHWEST.

FOR RENT.

5 room brick bungalow, hot water heat, at 6018 N. Moody-av. $100 west. North of Wrightwood.

MODERN COTTAGE.

6 rooms, $45. Call Albany 1375, Sunday, 1-3 p. m.; Monday, 9-12 a. m.

TO RENT—HOUSES—WEST.

TO RENT—6 RM. HOUSE; ALL LIGHT; off hall; 6 blrms. 3051 Walnut-st.

TO RENT—5 RM. BRK. BUNG. ALL MOD.; nr. Westwood. $55. Ave. 6857.

TO RENT—HOUSES—SUBURBAN.

TO RENT—A REAL HOME FOR LADIES (family); 1 block to school; 5 rms. to L.; beautifully lanscaped lot, 62x310 ft.; 4 car garage, 10 rms., 3 bdrms., 2 baths, Frigidaire, heat, power, good furnace, wonderful porch (screened and glazed); 2 yrs. lease to responsible tenant; for $135. Phone Univ. 2400, Address P 2-458, Tribune.

TO RENT—SIMPLE HOME FOR ONE OR two families, with beautiful yard equipped for children's play—Fully and tastefully; walking distance to station and 10 lakes; reasonable terms. Phone between 9-4. Lake Forest 4036.

TO RENT—FURNISHED, 4-6 MONTHS, 5 room cottage with screened porch; near lake and station, in Barrington. $70 per month. H. & H. ANSPACH, REALTORS, 1926 Central-av. Highland Park 1212.

TO RENT—LARGE RESIDENCE; NEWLY remodeled and decorated; big grounds, suitable for garden, fruit trees, shrubs, farage; will rent very reasonable to reliable family. 6141 North-west-highway. Jefferson 1909.

TO RENT—PARK RIDGE.

6 rm. tram. house, large porch, h. w. h. double garage; up per school. J. D. WOODS. 6115 Northwest-highway, Newcastle 0011.

TO RENT—LOVELY 5 RM. CALIF. TYPE bungalow, 2 car garage. Cor. L. buying option. Marwood 2034-R-1. 1425 S. 16th-av. Maywood.

TO RENT—IN EVANSTON, 7 RM. HOUSE, 2 car gar.; close to trans. and schools. $110. Owner. Address R 457, Tribune.

TO RENT—WILMETTE, 7 RM. HSE., 100 ft. on lot, 25 big trees; good loc.; low rent. Phone owner, Wil. 3119.

TO RENT—5 RM. BR. BUNG. FUR. HT. gar.; nr. school an tran. 2735 Grove-av., Berwyn.

TO RENT—HOUSES—SUBURBAN.

TO RENT—IF YOU WISH TO RENT OR buy a comfortable country home with city conveniences and good trans., at a moderate outlay, see the 4, 5 and 6 rm. houses I am offering in Riverside, Ill. Mr. McAlister, 30 east Quincy-st., Chicago. Office, 2030 Residence, Briargate 8210.

EVANSTON AND NORTH.

We give you personal service—not a list. A large selection of houses from $100 to $1,000 a month. Furnished and unfurnished. These months in three figures. Special 14 rooms, 1335 Asbury-av., Evanston. 8756.

ROBANSON & JENKS, INC. 513 DAVIS-ST.

TO RENT—FOR SUMMER MONTHS; FUR. home on knoll overlooking Skokie golf links; acres of beautiful wooded grounds; very large sleeping porch; 4 master bedrooms; servants' qrs.; gar. for 3 cars; living rm. above; very cool. Owner, 512 1st Natl. Bank Bldg. Randolph 2311.

TO RENT—FURNISHED HOUSES.

To Rent – Furnished House, June 15 to Sept. 15; lge. grounds; 2 blks. to lake; nr. Ravine-dr.; 5 bedrms., 3 baths; 3 lge. rms. downstairs; lge. scr. liv. pch. Rent $1,100 season. Ph. Highland Pk. 82.

RAVINIA.

$70 PER MONTH.

Furnished cottage in the woods near lake; 5 rooms and bath; large screened porch; immediate possession.

McGUIRE & ORR,

Winnetka office 541 Lincoln open today.

GLENCOE.

Furnished home for summer months; 8 rooms, 2 baths, billiard room in basement; large screened porch; big yard; radio; linen and silver included; Rest Side, near beach; close to station; convenient to Skokie Club; $350 month. Address H M 68, Tribune.

TO RENT — ONE OF EVANSTON'S LOVliest homes on Orrington-av. Exquisitely furn. Frigidaire, 2 car gar., 11 rms., 3 baths. Phone Furn 15 to Sept. 15, $1,000 for entire period. Excellent list of furnished homes in Evanston and north. Mrs. Fuller, homes, 1018 Chicago-av., Greenleaf 7200.

TO RENT—7 ROOM DUTCH COLONIAL, IN Hubbard Woods section; 10 minutes from steam and electric lines; sun parlor; oak fireplace; bath and lavatory; car storage; beautiful flowers and shrubs; June 15 to September 15. Shown by appointment only. Phone Winnetka 2362.

Winnetka, 1016 Westmoor.

Convenient transportation; also municipal golf course; 4 master bedrooms, 1 maid rm., 3 baths. Everything refined; strictly modern. $250 monthly; July-August. Gentiles; refer.

GLENCOE.

7 rooms, beautifully furnished, oriental rugs, antique furniture, 2 tiled bathrooms, 2 car garage; 2 blocks from Skokie Country club. Phone Glencoe 1202.

TO RENT—BEAUTIFUL GEORGIAN COLONial residence, solid brick, carved stone, in lovely N. E. Evanston; 4 bedrooms; 2 baths, lavatory, sleeping, and open porches, sun parlor, wood burning fireplace, oil heat, 2 car garage. University 4916.

TO RENT—WILL RENT FOR JUNE, JULY, Aug., my beautiful home in Winnetka Hills home to responsible party; 7 rooms, 4 bedrooms, garage, best residential section; 10 blocks Rock Island. 10021 S. Gamewav. Bev. 9338.

FOR SUMMER MONTHS.

Near lake, 4 bedrooms, 2 baths, large sleeping and other porch. Garage. Beautiful grounds. ALSO OTHER HOMES. Wm. T. Boyce Co., Glencoe 1000.

TO RENT—8 ROOM FURNISHED HOME. Lombard-av., Oak Park, near Washingtonblvd. bus or L; 4 bedrms., sleeping porch, front porch with awnings; garage; June 15 to Aug. 31. Phone Euclid 7495.

TO RENT—8 ROOM FURN. HOUSE, 1 BATH; 2 car garage; Highland Park, east side; 3 blocks transportation. June 15-Sept. 10. Ref. required. $475. Highland Park 1000.

TO RENT—FURN. HOME FACING LAKE near Thirty-second-st. June 20 for 3 mos. Low rent. Adults. Ph. Douglas 6831.

TO RENT—FULLY FURN. 7 RMS., 2 BTHS., sleeping porch, garden, near golf. 1028 Cherry-st. Phone Winnetka 2240.

TO RENT—HIGHLAND, business house, 8 RMS., 2 baths, beautiful yd. and location, nr. lake. Excel. trans. 806-R Highland Park.

TO RENT—IN HIGHLAND PARK ATTRAC. tive furnished house for 2 months. L. A. Hine Call High. Park 459 or 2340.

TO RENT—NORTH SHORE HOMES, WINnetka to Lake Forest; $200 to $1,000 per mo. J. L. Floyd Co., 110 S. Dearborn.

TO RENT — FOR SUMMER, FURNISHED home, blocks from lake; $165. Ph. Wilmette 1404.

TO RENT—8 RMS., 2 BATHS, MODERN; 2 C. blks., 1252 Rosedale-av. Rdse. 6275.

TO RENT—COMPL. FURN. HOME, SUM. ses. mos.; reas. 4324 N. Ashland. Gra. 4268.

TO RENT—TO SEPT. 1, 6 RM. HOUSE, gar., yard. 1325 Elmwood, Wilmette 1039.

TO RENT—FURN. HOMES ON NO. SHORE. Mrs. Fuller, 1018 Chicago-av. Green. 7200.

TO RENT—1811 HAMMOND-ST., 4 ROOM furn. cottage, 6 weeks, Nr. Lincoln Pk.

TO RENT—6 RM. FURN. HOUSE, PORCHES, garage. Morgan Park, Ph. Beverly 3737.

TO RENT—WINNETKA, 8 R., FURN., HAR. sun par., sp., pch., gar. Owner.

TO RENT—2301 SHERIDAN-RD. RAVINIA, near lake, 8 rms., garage. Owner.

TO RENT—HIGHLAND PARK HOUSES. L. M. James, 351 Central-av., H. P. 242.

TO RENT—BEAU. FUR. 6 RM. HOUSE, gar.; 3 mos. or more. Tri. 2980.

WANTED—TO RENT—HOUSES.

WANTED TO RENT—BUNGALOW, NORTHwest side, with option to buy; must have bedrms. Phone Avenue 5430, Ext. 2 to 5.

TO RENT—SUMMER RESORTS.

Colorado.

TO RENT — ROCKY MT. NAT'L ESTES Pk. Beau. Swiss chalet fac. Long's peak. Glorious view Rockies. 7 r., 2 baths; comp. furn. for 10, June 15 to Sept. 15. $300. Mrs. Webster, 5416 Harper, Chicago. Mdw. 9702.

Illinois.

AT LAKE ZURICH

We still have a few desirable cottages left for the season. Your wants will be accommodated; large porches, screened, gas, elec. lights, shade; fine beach. To desirable people. Good communing to city, thirty miles out on Rand-rd. Address Leonard Cottages Lake Zurich, Ill. Tel. 53-W.

Country Home for Season.

Seven rooms, furnished, all conveniences. Five acres fenced. Beautifully wooded high rolling land. Fruit trees. Purest water. Near Carr. N. W. R. R. Mast of Crystal Lake. Call owner Randolph 8887 or Sat. and Sun. Crystal Lake 4VM2 for appointment. Reason $1,200.

TO RENT—FURNISHED SUMMER COTtages on Fox river; electric lights, screened porches; running water; week, month or season. C. W. EVANBERG, Jones' Woods, St. Charles, Ill. Telephone

TO RENT—APARTMENTS. SOUTH.

6901
OGLESBY-AV.
Is in the Ninth Successful "Costello" 100% Co-operative Apartment Building.
POSITIVELY NO RENTING.
Chicago's Most Beautiful
5-6-7 ROOMS
COLORED TILE BATHS, FULL BATH FOR EACH CHAMBER, EACH APARTMENT AN INDIVIDUAL HOME; ALL CANVASED WALLS TINTED AS YOU SELECT; SPACIOUS ROOMS WITH ABUNDANCE OF LARGE CLOSETS; ELECTRIC REFRIGERATION AND APPOINTMENTS AS YOU WOULD SELECT IN BUILDING YOUR OWN HOME; GARAGES IN BUILDING CONNECTED BY ELEVATOR SERVICE TO APARTMENTS.
IMMEDIATE POSSESSION.
Furnished apt. by "Colby" open for inspection daily and evenings.
HAROLD C. COSTELLO, Builder.
McKEY & POAGUE
EXCLUSIVE SALES.
MIDWAY 3380. 6901 OGLESBY-AV

HYDE PARK
LOWEST RENTS
IN THE DISTRICT.
NR. LAKE AND I. C.
NEW BUILDINGS.
1700 Harper, new 3-4 rms ..... $65-$70
5496-76 Harper, 2-3-4 r.; elec. ref. $60-$85
5454 Blackstone, 3 r.; elec. ref. $67.50-$95
MODERN BUT NOT NEW.
5222 Lake Park, 2-5 rooms ..... $35-$45
5400-10 E. 55th-st., 7 rooms $45
5441 Kenwood, 2-4; 6 rooms $70
5529 Lake Park; 4 rooms $40
Hyde Park Investment Co.,
1515 E. 53d-st. Plaza 4305.

2-3 RMS., $27.50-$42.50.
STEAM HEAT.
Hyde Park's Best Values.
1205-23 E. 55th-st., bet. Dorch & Blackstone.
1206-78 E. 55th-st., bet. Dorch & Ridgewood.
New floors, fixtures, ranges, and decorated throughout. Desirable for small families who do not care to pay high rents. Only a few apts. left to rent. I. C. and excellent trans.
McKEY & POAGUE,
5300 Blackstone-av. Hyde Park 8213-14.

4 ROOMS, $70-$80.
7749-59 YATES-AV.
1-2-3. NEW BLDG. FREE ELECTRIC REFRIG. CALIF. STUCCO WALLS, IN-A-DOR BEDS, KITCHEN-MAID CABINETS. AGENT ON PREMISES.
CARROLL, SCHENDORF & BOENICKE, Inc.
2054 E. 75th-st. South Shore 1660.

5736 STONY ISLAND.
2 ROOMS.
Beautiful location; across from Jackson Park; airy light rooms; white enamel finish; built-in-a-dor bed, dinette; kitchenette, and tile bath; ½ block from I. C. elec. exp. station, 4 blocks from L; also bus and surface lines; best transportation; rent reduced to $60; only two available out of 72 apts. in this well kept building.
3 ROOMS.
Same as above with bedrooms. Janitor at 5738, 1st floor, will show.

5326-36 Greenwood-av.
3-4-6 ROOM APTS.
New building; modern appointments; refrigeration, etc. $60 to $115.
JANITOR ON PREMISES.
PAUL A. HAZARD & CO.,
5324 Lake Park-av. Dorchester 7800.

4924-32 Blackstone-av.
4-5 ROOM APTS.
New building; modern, large, light rooms; I. C. surface trans.; $70 to $100. Janitor at 4863 Lake Park-av
PAUL A. HAZARD & CO.,
5324 Lake Park-av. Dorchester 7800.

BEVERLY HILLS.
10981-87 CHURCH-ST.
Beau. new bldg.; 4 rm. apts. Full sized rms.; tile baths; el. refrig.; elec. ht. & surf. line.
REDUCED RENTS. CONCESSIONS.
See agent on premises or call
ELLINWOOD REALTY CO.,
1821 W. 103d-st. Beverly 7440.

REASONABLE RENTS.
6500 Dorchester, 2 rooms $42.50
6200 Blackstone-av., 4 rms., basement $33.00
1400 E. 63d-st., 4 rms., 1 door $45.00
1402 E. 63d, 4 rooms, furnished $50.00
1415 E. 61st-pl., 7 rooms $65.00
1131 Woodlawn-av., 7 rooms $100.00
BYRON M. HOPKINS & SONS, H. P. 1048.

5202-10 CORNELL-AV.
MODERN COURT BLDG., ELEC. REFRIG. shower; attractive arrangement of rooms; 1 room apt. available. Rentals from $50.75; 1 block to I. C. station. See these before renting. Agent on premises.
NEW 4-5 ROOMS.
N. E. Cor. 78th-st. and Essex-av., de luxe appointments throughout. Extraordinary value.
SOUTH SHORE INVESTMENT CO.
2547 E. 75th-st. Regent 3600.

6 ROOM APT., DE LUXE.
Sun parlor; detached 3 large rooms; spacious
2d floor, 6806-08 Crandon-av. Light airy rooms; 3 baths; entrance. Price right. See Agent, F. J. CAMPBELL, 6800 Crandon-av., Fairfax 5442 or H. P. 2601.
NEW BUILDING.
All 4 rooms. Finest in the South Shore. $82.50, $85, $90.
Liberal concessions to agent on premises.
7319 CHAPPEL-AV.

TO RENT—4 ROOMS, $67.50.
FREE RENT TO JULY.
WE MUST RENT THIS BEAUTIFUL BLDG. 100% BY JUNE 1ST.
6220 WOODLAWN-AV.
CALUMET 3600.

4-5 ROOM APTS.
N. E. cor. 78th-st. and Phillips-av. Tile bath, shower; mech. refrig. $72.50-$100.
SOUTH SHORE INVESTMENT CO.
2547 E. 75th-st. Regent 3600.

3-4 RMS., $50-$53.
28 E. 85th-st., corner Wabash-av.; new building; sidelights, arched openings. Wonderful bus.

TO RENT—ONE 4 AND ONE 5 RM. APT. in 6 apt. bldg. at 7837 Essex, in beautiful south shore dis.; glazed pch., tile bath, shower, elec. refrig., canvassed walls; rent only $75.50. Phone Triangle 1000.

JUNE BRIDES' BARGAIN.
8235 Woodlawn-av., new 4 & 5 r. apts. Tile bath, shower; mech. refrig., $72.50-$100. Janitor on premises. Agent, Howard A. Orr Co., 1458 E. 53d-st.

2-3 RMS., $40-$55.
7525 Calumet-av.; very low rentals; outside refrig.; no surface lines and stores. Agent at bldg.

Concess. to Aug. 1. H. Pk.
New 4 and 5 rm. in-a-dor, electric refrig., steam, only 3 left; $70 up. 5418 Ridgewood-ct., blk. w. of Dorchester, H.P. 6409.

NEW 6 RMS.—FRIGIDAIRE.
BARGAIN PRICE TO SUIT.
6322 DANTE-AV., KAGINAW 0686.

HIGH GRADE 2D APT.
5 beaut. light mod. rooms; Gen. Elec. refrigerator; heat trans.; $85 up. 1 mo. conc.
CORNER APT.
6020 Drexel-av., 5 lge. light rms., tile bath, free elec. refrig. Triangle 3000.
RENT—4556 EVANS-AV. FOR COL-ored; 5 rms., sun. heat, elec. light; $50. Janitor, 7540 S. 40th-st., or FIRST REALTY CO., 56 W. Wash.-st. Cent. 5151.

5 RM., FREE ELEC. REFRIG.
$72.50. CONCESSION. AGT. ON PREM.
7514 CORNELL-AV., 1ST.

7453 PAXTON-AV., 4 RMS.
Large lt. rms.; new cor. bldg. Apply on premises or telephone Randolph 5774.
RENT—$30 TO $60 MO. 4 TO 6 RM. newly dec., elec. ice, service 10 min. to Loop; open wk. days all day, Sunday 2-5. 7307 Cottage Grove, Calumet 3770.

SACRIFICE.
Bungalow, 4 rms., 5 closets; refrig. 1957 E. 73d-pl. 5-A.
RENT—5130 INGLESIDE, IN HYDE Park, 6 rms., sun parl., 2 baths, elec. refrig., by Mrs. Carmen, 1st flr.; or call Tri. 4501.
RENT—4857 CALUMET-AV., 5 ROOMS, modern; fine trans.; reasonable. See janitor or call Oakland 3140.
RENT—945 W. 58TH-ST., COR. SANGA-mon, 4 large r.; also sun p.; steam h. See janitor or Central 9585.
RENT—SO. SHORE, 6 ROOMS AND breakfast nook, tile bath, showers elec. refrig., newly dec. 7472 Bennett-av.
RENT—3 RM. ENGLISH BASEMENT, elec. refrig. $45. 8221 Ellis-av.
RENT—332 E. 60TH-ST., 3 RMS., MOD., $65.50. Apply 1st apt.
RENT—6003 WOODLAND-PK. 3, 5 AND 6 r. apts., stm. ht. $30-$40-$50. Ran.2872.
RENT—6201 PRINCETON-AV., 4 AND 5 rm. sun. ht. apts. $47.50-55. Hand.2472.
RENT — 8035 CHAMPLAIN AVE., NEW 6 rm. elec. ref., tile bath; reas.

TO RENT—APARTMENTS. SOUTH.

7345 YATES-AV.
6 large rooms, sleeping porch; new fixtures; $105.

7314 COLES-AV.
5 large rooms; 1 block to lake; close to I. C. transportation; $90.

7346 KINGSTON-AV.
2 and 4 rooms, newly decorated; close to I. C. and lake; $50 to $65.

2332 E. 70TH-PL.
Corner Oriental; 4 large rooms; front apt. 2 blocks to I. C. and lake. $75.

2339 E. 72D-ST.
Large 4 room apt.; close to I. C. station; $65.

6932 OGLESBY-AV.
4 large, light rooms; beautifully decorated; $100.

6949 PAXTON-AV.
2 rooms, furnished or unfurnished; private rear porches; $50 up.
All apts. are equipped with mechanical refrigeration and can be seen by calling at office.
J. L. HESS,
2257 E. 71st. Mid. 0050.

Only a Few Apts. Remain.
Look—Investigate Today.
Best Rental Value in City.
4408-14 DREXEL-BL.
4420-28 DREXEL-BL.
EXTRA FINE APTS. LARGE ROOMS IN-A-DOR BEDS, EVERY CONVENIENCE.
2 Rms. and Kit. $57.50
3 Rms. and Kit. $67.50
4 Full Rooms..$67.50-$70
5 Rms. $87.50
Elec. Refrg. Furnished Free.
AGT. ON PREM. DAILY TILL 10 P. M.

Midway-Drexel Apts.
6020-22 DREXEL-AV.
2 AND 3 ROOM FURNISHED KITCHEN-ETTE APTS. WILL ACCOMMODATE 2 TO 6 PERSONS. RENT SUITABLE FOR EACH INDIVIDUAL CASE. FREE ELEC. REFRIG., LIGHT; GAS, LINENS, DISHES, GLASSWARE, COOKING UTENSILS AND HOOVER VAC. SWEEPER. TUB AND SHOWER BATH. BEAUTIFULLY DECORATED. FURNISHINGS IN DAINTY COLOR SCHEME. SOUNDPROOF BLDG. FLOORS AND HALLS PADDED AND CARPETED. INCINERATOR ON EACH FLOOR. MAID SERVICE IF DESIRED.
EASY TO ALL FORMS OF TRANS. AND GARAGE.

SOUTH SHORE APTS.
NR. I. C. TRANS. SHOPS. THEATERS.
5 ROOMS.
7221 Jeffery-av., free elec. icing.
7225 Jeffery-av., free elec. icing.
4 ROOMS.
1942 E. 74th-st., free icing, new bldg.
1942 E. 72d-pl., free icing, sun parlor.
3 ROOMS.
1934 E. 74th-st., free icing, new bldg.
1 ROOM KITCHENETTE.
1809 E. 71st-st., fireproof bldg., $40; free gas; canvas walls; light rooms.

BUTT, HARRIS & DALY,
1513 E. 71st-st. Hyde Park 4611.

5 ROOMS, $90.
7609 SO. SHORE-DR., COR. APT. Free gas and refrigeration. Close to I. C., lake, schools, and stores.

4 ROOMS, $60-$75.
7555-59 CORNELL-AV., ELEC. REFRIG. Inador beds; really large, light apts.
CARROLL, SCHENDORF & BOENICKE, Inc.
2054 E. 175th-st. South Shore 1660.

1111 Hyde Park-blvd.
S. CORNER UNIVERSITY-AV.
Beautiful 3-4-5-6 rm. apts.; 2 baths, sun parlor, refrigeration, canvas walls, ivory finish. Janitor on premises.
$75 TO $140.
PAUL A. HAZARD & CO.,
5324 Lake Park-av. Dorchester 7800.

SOUTH SHORE.
3-4-5 ROOMS.
S. W. corner of 73d and Yates-av. Beautiful, light apartments, 3 rooms, have in-a-dor beds and bedrooms. Reduced rentals. Close to lake, 2 blocks Illinois Central and bus line.
HEFTER & BEATTY, INC.
2327 E. 71st-st. Dorchester 8706.

906 E. 77th-st., 4 Rooms
New bldg. Elec. refr. Rollaways, arched doorways; newly dec.; nr. 79th-st. I. C. STA. VERY REAS. AGENT ON PREM.

NEW BUILDING
5240 DREXEL-AV.
Ready for occupancy; 3, 4, and 5 room apts., with the very latest appointments; rents very reasonable. Agent on premises or call Dorchester 1210.

LOOK!
RENT REDUCED, $64.50.
South Shore; high class 4 r. rollaway bed, elec. refr.; firepl.; bkcse.; all outside lrg. rms.; nr. schls. I. C. surf. So. Shore 4099.

3-4 ROOMS, HYDE PARK.
5415-25 Woodlawn, near university, high grade apts., electric refrigeration, etc.; $60 to $75.
FREAR DELAPLANE CO.
5303 Hyde Park. Hyde Park 7000.

5134-40 GREENWOOD-AV.
6 rooms, 2 baths, sun parlor; extra large, light, all modern conveniences; FREE REFRIGIDAIRE. Real homes. I. C., bus and surf. transp. Very reasonable rentals. Owner 1018-24 E. 55d-st. Ph. Dorchester 8036, 7968.

CONCESSION.
5718 Drexel-av., 3d apt., 5 rm., sun plr. and enclosed porch; newly decorated; Frigidaire; nr. L. of C.; reasonable rental.
C. W. HOFF & CO., 1346 E. 53th. H.P.2215.

NEW 3 AND 5 ROOMS.
7828-38 Drexel-av. Free refrig., tile baths, rollaway beds; close to I. C., stores and all schools; low rental. See janitor at apt., or Phone Triangle 6211.

6032 ST. LAWRENCE.
1½ MONTH'S CONCESS.
Elec. 6 room flat, sun parl., glazed in porch; very reasonable.

Except. Bargain—Sublease
mdn. 6 rm. 2 bath apt., 9th flr., overlooking Jackson Park and lake. Will decorate to suit. Available June 1. Year's lease at sacrifice. Telephone Plaza 6295.

7321 SOUTH SHORE-DR.
PRIVATE BATHING BEACH.
6-7-8 rms., new bldg., Every mod. conv. I. C. trans.; low rents. Ph. So. Shore 7321.

5725 KIMBARK-AV.
5 rms., sun parlor, high class University dist., $105. Janitor will show. Koretz Renting Service, 4161 Drexel-blvd. Oak. 0977.

10507-09 FOREST-AV.
Modern 2-3 rm. steam heat apts.; in-a-dor bed; rents $40-50. See janitor or G. H. GOTTSCHALK & CO., Frank. 5447.

2 ROOMS, $47.50.
3 ROOMS, $55-$57.50.
7856 Bennett. New bldg.; free elec. refrig.; showers. Agent at bldg.

TO RENT—3, 5 AND 6 RM. APTS., 3767 Lake Park-av., very modern, newly dec.; in-a-dor beds, sun parlors; view of lake; reas. rental. Agent on prem. L. M. Smith & Bro., Drexel 4710.

TO RENT—6556 DREXEL-AV., 3D FLAT, 5 rooms; steam heat, etc.; $60. 864 E. Marquette-rd., 1st flat, 4 rooms; steam etc.; $50.
CHESHIRE & SHOTWELL, 4304 Cottage Gr.

7227 CORNELL-AV.
2, 3, 4 large, light rms.; rollaway beds; fireplaces; trans., $45 up. 1 mo. conc.

1015 E. 52D-ST.
2 rm. kitnette, good size, very light; low rent. See janitor or call State 8884.

6 LARGE ROOMS.
Electric refrigeration; steam heat; good transportation. 6649 Champlain-av.

6 MOD. RMS., SUN PAR.
Tile bath; best loc.; bus, L, surf.; $80; nr. pk., rest, nghbd. 6023-25 S. Pk.-av. Jun.2485.

FOR COLORED TENANTS.
3751 SOUTH PARK WAY, 3 and 4 room modern apts. $47.50-$55. Agent on premises.

$100-6 RMS., GARAGE—$100
Sun parlor; electric refrigeration; 2 blks. I. C. 7726 Colfax-av. Midway 0358.

4-5 ROOMS, $60.
Northeast corner, 54th and Dorchester-av. See janitor.
RENT—4 RMS., NEW, MODERN, GOOD location; corner bldg.; Mrs. D. Bozin, 6003 S. Artesian. Hemlock 2180.
RENT—4 LARGE RMS.; WILL RENT furn. or unfurn.; free light, gas and Frigidaire; sublease. 7151 Bennett. 1st.
RENT—6126 GREENWOOD-AV., NR. university; all trans.; desirable 6 rm. apt., 3d fl.; light, front and back porch.
RENT—4 RM. APT. TILE BATH, SHR., elec. refrig.; rent $60, exc. trans. 8337 Blackstone-av. 2d. Saginaw 1021.
RENT—3 LGE. RMS., IN-A-DOR BED; every rm. light; nr. I. C. 7110 Clyde-av.
RENT—COL. 3845 EDEN-AV., 6 RMS., sun parl. and bath, $35. Wells, 22 W. Monroe.
RENT—7011 S. LAFLIN-ST., 6 ROOM light flat, reas. rent.
RENT—4 LGE. RMS., IN-A-DOR BEDS, elec. refrig.; suit; $50-60. 1545 E. 75th-st.
RENT—418 W. MARQUETTE-RD., 6 room apt., good trans. Midway 5370.

TO RENT—APARTMENTS. SOUTH.

NEW BUILDING
3-4 ROOMS
With Rollaway Beds.
4-5 ROOM EFFICIENCY.
ALL OUTSIDE APARTMENTS.
FREE FRIGIDAIRE REFRIGERATION. CANVASED WALLS, TIFFANIZED. COLORED TILE BATHS, SHOWERS BUILT-IN KOHLER FIXTURES.
Cove ceilings, arched doorways, radio plugs, crystal and bronze lighting fixtures throughout.
Kitchens enameled in colors.
Brick garages at building.
8000 PAXTON-AV.
AGENT ON PREMISES ALL THE TIME. PHONE SOUTH SHORE 5879.
DRAPER and KRAMER,
2446 E. 75th-st. Sag. 3764.

4441-47 Greenwood-av.
CONCESSION.
3-4 ROOMS, $60-$80.
Ultra Modern, Large Rooms.
New Building—Excel. Trans.
Electric Refrigeration.
AGENT ON PREMISES.

8929 Blackstone-av.
6 ROOMS, $82.50.
Concession—New Building.
Frigidaire, tile baths, canvased walls, breakfast nook; large, light, airy.
Irving J. Schreiber & Co.
35 E. WACKER-DR. CENTRAL 9871.

THE COASTLAND
100%
Co-operative Home
For Sale.
73d-st., on the shore of Lake Michigan; distinctive 5 and 6 room apartments. Ready for occupancy; reasonable equity and monthly charges. All outside rooms. Living room 17x29; bedroom 15x16. Kitchen fully equipped; cork floors. Bathroom walls in vitrolite; floors in rubber.
GARAGES ATTACHED.
Model apartment open daily, 9 a. m. to 9 p. m.
The Coastland. 2666 E. 73d-st. South Shore 1568.

THE KINGSTON
100% CO-OPERATIVE.
Ultra Modern
Bungalow Apts.
4, 5, and 6 Spacious Rooms.
Equities moderate, with easy terms.
NEAR I. C. AND LAKE.
Anders, Jones & Fox
7552 KINGSTON-AV.
South Shore 5441.

CASTLEREAGH
LUXURY AND COMFORT.
6830-32 NORMAL-BLVD.
WOULDN'T YOU RATHER BUY A HOME IN THIS WONDERFUL BUILDING, EQUIPPED WITH THE UTMOST IN MODERN FACILITIES, THAN A RESIDENCE COSTING TWICE AS MUCH BOTH TO OWN AND TO OPERATE?
SIX WONDERFUL ROOMS AND TWO BATHS BUILT FOR CO-OPERATIVE OWNERSHIP. SEE IT TODAY.
WHITLEY & CO., 215 W. 63d-st. Went.0578.

Beautiful Corner Apt.
New 4 room apt., southern and western exposure; rooms are large, light and airy; have rollaway beds, G. E. refrig., and every other modern feature. Open for inspection today.
GLATT & PRICE.
6827 Stony Island. Dorchester 8800.

4 ROOMS
OVERLOOKING LAKE.
7425 SOUTH SHORE-DR., APT. 3 G. SPACIOUS ROOMS, PRIVATE BATHING BEACH, I. C. STA. 2 BL., BUS AT DOOR; SPARKLING CITY AND LAKE VIEWS. OFFER LIBERAL. PROPOS. CALL BETWEEN 12-5. TEL. SOUTH SHORE 6312.

DESIRABLE APARTMENTS.
5464 Everett-av., 7 rms., $150.
5524 Everett-av., 7 rms., $140.
1220 E. 54th-st., 5 rms., $75.
1508 E. 52d-st., 4 rms., $70.
1568 E. 62d-st., 5 rms., $65.
CUNNINGHAM AGENCY,
1460 E. 55th-st. Hyde Park 0997.

3 AND 4 RMS., $60 AND UP.
Free elec. refrig.; showers; each apt. has breakfast nook; large, light, airy.
GLATT & PRICE,
8026 Cottage Grove-av. Vincennes 6920.

4-5 ROOMS.
S. E. COR. 61ST-PL.-DORCHESTER-AV.
Best bargain on South Side, 2 blks. all trans. and parks; cannot be duplicated in Chicago at the price; $70 up to $75.
JAMES G. BARSALOUX, INC.
1501 E. 53d-st. Hyde Park 0010.

SOUTH SHORE.
2 room apartments; electric refrigeration; I. C. transportation. 7922-26 Muskegon-av. Agent on premises.
BUILDERS' REALTY CO.,
2215 E. 79TH-ST. REGENT 1128.
$32 TO $48.
Modern, newly decorated 3-4-5 rm. apts. 815 E. 39th-st., stm., el. lt., parks, lake, and all forms of transportation at your door. Agent on premises. HOFFMAN & BECKER, 356 E. 51st-st. Atlantic 0700.

7 RMS., FIREPROOF BLDG.
1236 MADISON PARK.
Private park near 50th and Woodlawn; elevator, breakfast rm., 3 baths, 2 closets, tile kitchens; refrigeration; most modern apt. on South Side; reduced rentals.

2 MONTHS FREE.
To Rent—Apts. at once; few left; modern 2-3 rms., tile baths, elec. refrig. Possession. REFRIG. AND GAS FREE. Reasonable rent. See janitor, 7128 Merrill-av., or phone Midway 8752.

TO RENT—1536 E. 62D-ST. NEAR STONY Island-av. 2d Apt., 6 lge., light rms.; convenient to trans.; new bldg.; bathing beaches, churches, tennis courts; nr. I. C., bus, and surf. cars. Inquire Mrs. Young, 1st apt., or L. Smith & Bro., 3947 Cottage Grove. Drexel 4710.

Concess.—Chatham Fields.
5 rms., sleeping porch and garage; 2d flr.; nr. schools and shopping district; I. C. bus and surface lines; reasonable.
8016 RHODES-AV. RAD. 4764.

FOR JUNE BRIDES.
2 rm. kitchnts., unfurn. $40, $42.50, $45; furn. $52.50, $55; new fireproof high class apt. bldg.; effic. of 4 r.; bus, L, surf. trans. Apply C. Edward, 6246 South Park-av.

2-3 ROOMS, $50-$75.
1049 W. 79TH-ST.
Furn. or unfurn.; large light rms.; kitch. cabs.; recreation parlors.
TO RENT—N. E. COR. LAKE PARK AND 42d-pl., 3 and 8 rms., 1 or more flats to one tenant; lge. rms.; h.; reas. Apply agts. or ROBT. F. SHANKLIN & CO., 111 W. Washington-st.

$42.50 TO $55.
2-3-4 rooms; in-a-dor beds; no lease required. 6824 Clyde-av. and 7031 Clyde-av.

S. W. Cor. 47th-Cottage Gr.
1 and 2 rm. apts.; all light; good trans.; rents as low as $35. See janitor at building or call Ken. 8884.
TO RENT—4003 ELLIS-AV., HIGH CLASS 2 to 4 rms., balc., sun por., s. h., red. See janitor or ROBT. F. SHANKLIN & CO., 111 W. Washington-st.

2-3 ROOMS, $50-$55.
1649 W. 79TH-ST.
Canv. walls, shower, elec. refrig.
TO RENT—4, 2, AND 1 RM. APTS. CONcess.; new, 2 dec. mod. apts.; rent $35 to $60. See Mrs. Parker, 5234 Kenwood-av. Plaza 6458.

6 ROOMS, 2 BATHS.
South Shore district; decorate to suit; excellent trans., I. C. Dorchester 9899.

Low Rent to Small Family.
5-6 rms., lt., airy, clean; ready to move in; stove ht. 5740 Normal-blvd. Eng. 1771.
TO RENT—7603 EAST END-AV., 2D. HIGH class, 6 rms., sun par., refrig., s. h.; reas. See jan. or ROBT. F. SHANDLIN & CO., 111 W. Washington-st.

6117 DREXEL-AV.
5 rooms, 1st floor; ex. trans.; immediate possession; adults. Dorchester 9830.
TO RENT—448 W. 62D-ST., 2 ROOMS; REfrig., steam, hot water; apts. beauties, etc.; $40-$55. See CHESHIRE & SHOTWELL, 4304 Cottage Grove.
TO RENT—2136 INDIANA-AV., 1 TO 4 RS. kit., bath; $20 up. See jans. or ROBT. F. SHANKLIN & CO., 111 W. Washington-st.
TO RENT—1143 E. 81ST-PL., NEW 3 FLAT, 5 rooms; bath, elec. refrig.; $47.50. 8306 blk. I.C., Avalon Pk. sta., inc. tax; Sat.0736.
TO RENT—7440-42 PHILLIPS-AV., 4 LGE. light rooms; refrig. Agent on premises.
TO RENT—SUBLEASE, APTS., 5 RMS., SUN par., E. of C.; $95; inc. bus. Dor.0021.
TO RENT—BEAUT. MOD. 5 RMS., NEWLY dec., 1 blk. car.; $53. 1230 E. 46th-pl.
TO RENT—LGE. LGT. 6 RM. APT., MOD., pch., yard; exc. trans.; reas. 7035 Emerald.

TO RENT—APARTMENTS. SOUTH.

HIGH CLASS APTS.
4816-28 Dorchester-av., 5-6-7 rms.; all outside, light, airy; $90 up.
5457-59 Cornell-av., 1st and 3d; 6 rms., 2 baths, priv. porches; el. refrig.; reas.
5338 Harper-av., 3d; 5 rms., modern; electric refrigeration; excel. trans.; $100.
5484 Ellis-av., 2d; 5 rooms, 2 porches; newly decorated; $75.
5510-12 Drexel-av., 5 rms. and sun parlor, newly decorated; $80.
5000-02 Drexel-av., 4 and 6 rms., modern, well arranged; near U. of C.; $45 to $65. Agent on premises.
5439-45 Kimbark-av., 2 and 3 rms., in-a-dors; real values at $50 to $60.
5424-34 Ellis-av., 4 rms.; attractive building; newly decorated; $90.
1374-80 E. 62d-st., 4-6 and 7 rms. Must be seen to be apprec. $45 to $60.
5454-58 Greenwood-av., 7 and 8 rms.; arranged for roomers; $75 to $95.
1164 E. 61st-st., 5 rms.; good trans.; modern; $70.
6327 Woodlawn, 2d apt., 7 rms., large back porch, $75.
C. W. HOFF & CO.,
1346 E. 55TH-ST. HYDE PARK 2215.

NEW BUILDING
5426 RIDGEWOOD COURT.
5427 KENWOOD AVENUE.
2-3-4 ROOMS
PRICES REDUCED TO RENT BLDG. 100%.
Extra large rooms, spacious closets, some dinettes and kitchenettes; also full kitchen and dining room; latest finish and appointments; built-in tubs with showers; electric refrigeration free; excellent transportation; close to lake and Jackson Park. Agent on premises, $60 to $85.
CARROLL, SCHENDORF & BOENICKE.
1512 E. 53D-ST. DORCHESTER 6200.

BEST FOR THE MONEY
PROMPT AND EFFICIENT SERVICE.
COURTEOUS JANITORS.
N. E. cor. 56th-Ingleside, 3 large, light rms., in-a-dor; sun parlor; newly decorated. 5306-08 Woodlawn, 2-3 large, lt. rooms; sun parlor; in-a-dor; gas log; new gas stove and elec. fixt.; beau. deco.; I. C., bus, surf. 5143 Greenwood-av., 6 large, light rms., 2 baths; refrigeration; sun parlor.
1213 E. 53d-st., 6 large, light rms., sun parlor, 2 baths; fireplace; near I. C.
5229 Woodlawn-av., new, 4 large, light rms., in-a-dor, dress. rm.; 5 room efficiency.
5344 Kimbark-av., 6 large, light rms., near U. of C., bus, surf.; near parks; bargain.
4854-56 Cottage Grove, 6 large, light rs.; modern; near park; $55. Oakland 1418.
904 W. 55th-st., 4 large, light rooms, 1st apt., cor. Peoria; $55. Call Oakland 1418.
5040 Cottage Grove, large, light rms., stm. ht.; $47.50-$55. Call Oak. 1418.
HOWARD & ORR CO., 1458 E. 53d-st.

SOUTH SHORE
Geo. C. Bour & Co.
2010 E. 71st-st. Mid. 0877.
NEW BLDG.
N. W. Corner 69th-st. and Clyde-av.
4 AND 5 RMS.
1 AND 2 BATHS.
This building has all latest, up to date features that are put into high grade co-op. apts., therefore will make a most ideal home. It is well worth your inspection before renting your apt. Close to I. C. trans. Agent on premises.

1623 Hyde Park-blvd.
6 ROOMS, 2 BATHS.
Exceptionally large, light rooms, canvased walls, new lighting fixtures, elec. refrigeration; unobstructed view of lake and park; rent; I. C. exp., surface, and bus. Some ready now; reasonable rental.
CARROL, SCHENDORF & BOENICKE.
1512 E. 53D-ST. DORCHESTER 6200.

BEAUTIFUL
9 ROOM APT.
4600 DREXEL-BLVD.
Large sun parlor; 3 baths; excellent closet space; elevator service; large bright rooms; private terrace; one of the choice apartments in Kenwood.
McKEY & POAGUE,
903 E 47th-st. Drexel 2200.

FREE RENT TO JULY.
WE MUST HAVE THESE APTS. 100% RENTED AT ONCE. YOUR CHOICE OF 4 AND 5 ROOM APTS. IN BEAUTIFUL 6 FLAT BLDGS. NEAR SCHOOL.
8214 TO 8246 VERNON-AV.
SEE AGENT ON BLDG. SUNDAY, OR PHONE CALUMET 3000 MONDAY.

4625 DREXEL-BLVD.
UNFURNISHED OR FURNISHED APTS. NEW BUILDING. ELEVATOR SERVICE. LARGE AND AIRY APTS. FREE GAS AND REFRIGERATION.
ONLY $50 TO $67.50.
Agt., Mrs. Wilkinson, Apt. 202, Drexel 3409.

1356 HYDE PARK-BLVD.
Reduced rent; 2d apt., 9 rms., 2 sun parlors, 3 baths, sep. tiled shower; an apt. home; one apt. to each floor; elevator; poss. now.
MARK LEVY & BROTHER,
140 S. Dearborn. Randolph 3683.

2 AND 3 RMS.
Beautifully decorated, exceptionally large rooms; electric refrigeration; I. C. transportation; shopping district. Everything on hand. AGENT ON PREMISES.
7225-27 CORNELL-AV.

SOUTHWEST.
GET OUR RENTING LIST.
OFFICE OPEN SUNDAY.
OVERLOOKING MARQUETTE PARK.
2 rms., $50; 3 rms., $67.50; in-a-dor beds; elec. refrig. Agent on premises at 3132-40 W. 67th-st.
4 rms., $50; newly decorated apts.; rollaway beds. 6323 S. Kedzie-av. Keys at office.
F. H. HALVORSEN & CO.,
3145 W. 63D-ST. PROSPECT 8340.

ONLY 7 LEFT OUT OF 53.
New apt., 2, 3, and 4 rms.; must be seen to appreciate its value; $50-$57.50, including electric refrig., in-a-dor beds, 3301 and 3359 W. 61st-pl. Good trans. Bittersweet 2010.

2743 W. 66TH-ST.
1st apt. Beautiful light, airy 4 rm. apt., in fine condition. Immediate possession. Rent $57.50. Call owner for appointment. CENTRAL 3533; ask for MR. BAKER.

CONCESSION.
3 and 4 rms.; steam heat; mod.; plenty of closets; new 4201 Kenwood-av. Rent $50-$55. 6158 S. Richmond. Hem. 3243.

PHYSICIAN'S APT.
Corner 5 rm. steam heated apt., designed for professional use; located in new lge. apt. bldg., 2631 W. 39th-pl. Laf. 8705.
TO RENT—BEAU. 6 ROOMS, HOT WATER heat, tile bath, pantry, breakfast nook, garage; near schools, churches, good trans. 5526 S. Francisco. Hemlock 8496.
TO RENT—6 RM. APT., STM. HT., LIGHT and airy; inclosed sleeping pch., gas range and ice box; rental $70 per month. 6040 S. Washtenaw-av.

6 ROOM FLAT.
Furnace heat. 5726 S. Maplewood-av., 2d flat.
TO RENT—3 ROOMS, STEAM HEAT; CORner building; $50. 3255 W. 51st-st. Call Lafayette 2321.
TO RENT — 4 RM. LGE. SUNNY APT., gar., $37.50. 5524 S. Spaulding. Un.5143-R.
TO RENT—4 RM. MOD., 2D FL., STOV. HT., 2 bdrms., $35. Pch., yd. Rep. 0945.

NORTH.
ONE 4 AND ONE 5-RM. APT.
S. W. COR. ARTHUR-AV. AND ROBEY-ST. Large, light, airy rooms. Beautifully decorated; immed. poss. Garage at $60 and $90. Janitor will show or call State 0094.

SPECIAL RENT BARGAIN.
Must sublease my $125 6 room apt., fireproof bldg.; elevators, free gas and ice; nr. Morse L. sta. and lake for $110; also rent to start July 1. Phone Rogers Park 6362.

1009 MONTANA.
4 rms., stove heat apt., $30; all light rms.; corner Sheffield and Montana; 1 blk. Fullerton "L" sta. Dearborn 1860.

43 E. CEDAR.
5 and 7 rm. mod. apts.; newly decorated; renovated; ½ blk. lake; walking distance to loop. $115. Inquire within.

9 W. DIVISION-ST.
7 rms. and 2 baths; suitable doctor, beauty parlor, restaurant, or any line of business. 2d floor. $85. Inquire 3d fl. Dearborn 1690.

LARGE STUDIO APT.
Wood firepl., bedrm., bath., kit., mech. icing; furn. of des. Also 6 rm., 2 bs., n. beau. dec.; very reas. Del. 3429. Sun. eve. or Mon.

NEW 4 ROOM APTS.
In 6 apt. bldg., 1333 Winona; all choice, large outside rooms; reasonable rents.
TO RENT—4 RM. APT., 2D FL., NEW 4 apt. bldg.; large, sunny; extra in-a-dor bed; free elec refrig.; gar. optional; conces.; ref. 5625 Campbell-av., nr. Devon. R. P. 2077.

4 ROOM APT.—SUBLEASE.
Steam heat. Bargain. Phone Hollycourt 3568.

6 RMS., 3 BEDRMS., $75.
Ravenswood Manor, sun parlor, sleeping pch., stm. ht.; best transp. 2346 Eastwood.
TO RENT—3 ROOMS, 1623 LUNT-AV.; electric refrigeration. In-a-dor beds; rent reasonable. See janitor or phone Sheldrake 7436.
TO RENT—445 ST. JAMES-PL., AT LINC. Pk., 3 rms. and kitchenette; surr. bus.; Loy. L; conc. 6523 Newgard. Ran. 3863.

TO RENT—APARTMENTS. NORTH.

HOGAN & FARWELL
664 N. MICHIGAN-AV.
WHITEHALL 4560.
Secure our complete renting list of the best available NORTH SIDE apartment homes for rent and for sale.
Exclusive Agents.

73 EAST ELM-ST.
4, 5 and 6 Rooms

3400 SHERIDAN ROAD
11 Rooms—5 Baths
14 Room Bungalow

2600 LAKE VIEW-AV.
5 and 6 Rooms

400 DEMING-PL.
3 to 5 Rooms

20 EAST CEDAR-ST.
6-14 Rooms

111 East Chicago-av.
Studio Apts.
1 ROOM.
Attractive Rentals
Representatives at Buildings.

7 STORY FIREPROOF
2-3-4 ROOMS
Furnished or Unfurnished.

426 SURF-ST.
Floors carpeted; gas, light, and mech. refrigeration free; two elevators; switchboard; all tiled baths with showers; mech. ventilator.
Reasonable Rent.
TELEPHONE BITTERSWEET 4630.

408 Roslyn-pl.—2500 North. Cor. Lake View. To sublet attr. 2d, 5 rm., 1 bath sun par. apt.; view of Lincoln pk. 15 min. to loop; rent $130

TO RENT—APARTMENTS. NORTH.

"1500 LAKE SHORE DRIVE"

Close to Everything

The esplanade along the lake is just across the drive. Lincoln Park begins at the corner. The most fashionable residential district, the best schools and churches are all close by. The Drake and the new North Side shopping center are just a pleasant walk southward. The Loop is but ten minutes distant.

Three 11 Room Apartments

Of the 23 apartments originally available in the South Tier we now offer only three remaining.

East View
Southern Exposure

With windows also north and west. Each apartment has 3 master baths, 1 servants' bath. Unusually large, high ceilinged rooms.

One or two other apartments of a different size available.

100% Co-operative.

Occupancy May 1st to October 1st.

ROSS & BROWNE
Managing Agents,
919 N. Michigan-av.
Whitehall 7373.
Representative on premises.

STUDIO APARTMENTS at
Reduced Rentals
Overlooking Water Tower at Michigan-av.
111 E. Chicago-av.
COMMERCIAL AND RESIDENTIAL
Tile bath with shower; dressing room; kitchenette with most modern equipment; elevator service; Gas, light and refrigeration included in THESE LOW RENTALS
$65 AND UP.
Hogan & Farwell, Inc.
664 N. MICHIGAN-AV.
WHITEHALL 4590.
EXCLUSIVE AGENTS

3740-15 PINE GROVE
Beautiful
4 and 5 Room Apts.
NEWLY DECORATED.
NEAR PARK.
GOOD TRANSPORTATION.
LOW RENTALS.
SEE AGENT ON PREMISES.

1120 LAKE SHORE-DR.
Six rooms and three baths and a seven room Duplex are for sale at 1120 Lake Shore Drive building that has paid dividends to all tenant owner of $21,900 during the last two years and has built up a surplus fund of $38,000. Very successful. For appointment.
BAIRD & WARNER, INC.,
Superior 1855.

$52.50 UP.
Beautiful 3-4 room apts.
1 blk. Diversey bus. Wellington L.
2458 JANSSEN-AV.
2-4-5 rms., only $60 up.
1 blk. Addison bus. Southport L.
3800 N. Southport.
2-3 rms., only $45 up.
2 blks. surface lines and L.
10 E. ELM-ST.

4 ROOMS.....$90
4 ROOM DUPLEX.....$130
Located in gold coast district. Within walking distance of loop. Frigidaire. Apartments will be fitted to suit. Immed. possession. Janitor on prem see will show.
GORDON & RAUSCH.
110 S. Dearborn-st. Franklin 4206.

PATRICIAN ANNEX
Overlooking Lincoln Park.
VIEW OF LAKE AND LAGOON.
One 5 rm. front apt., 1 bath with tile shower bath; also extra lavatory; maid and laundry service; inspected and open daily. 411 Fullerton-pkwy., or ph. Mohawk 2990.

525-527 DEMING-PL.
Desirable 7 and 8 room apts., all outside rooms. Low rental. 2 porches. Block to Lincoln park. Bus. loop. Spacious closets.
QUINLAN & TYSON, INC.
40 N. Dearborn-st. Central 0227.

FACING LAKE AND PARK.
De luxe 4 room apt., 1st floor large rooms and newly decor., elec. refrig., new stove; this is a fine apt. in first class condition; will make a rent reas. for this month; your inspection is invited; gentiles. 1128 Farwell-av., apt. 1.

915 GLENGYLE-PL.
East of Sheridan; near Argyle L. sta.; newly decorated; 2, 3 rm. apts.; furnished or unfurnished; elevator, mechanical refrigeration; rubber; fireproof bldg. Apply office of bldg.

BARGAIN.
Will sublease my lge. 2 room apt. in Rogers Park new bldg.; near L and Sheridan-rd.; 2 blks. west Lake Shore-dr. Ph. Rogers Park 6361. Act quickly on this.

1601 BERTEAU-AV.
4 rooms. Close to elevated and street car. Immediate possession. Rental $60.
GORDON & RAUSCH.
110 S. Dearborn-st. Franklin 4206.

5 AND 7 ROOMS.
Sun parlor, 2 and 3 baths; refrig.; old ivory woodwork throughout. 2301 Pine Grove-av. Immed. poss. Longbeach 5040.

3½ AND 4 ROOM APTS.
Large sunny rms. electric refrigeration. Rent $80 up.
R. J. SCHWEITZER & CO. 3800 N. Western.

TO RENT—3 RMS. AND KITCHET. FRONT apt. 3706 Marshfield-av., near Addison Dunning; 2-car garage immediate poss. $65. Concession to good tenant. Agent on premises. Owner, Shield 8820.

7 RMS., FACING LAKE.
6 R. refrig., 2 baths; 3 r. bl. ex. lav.; $200 with ex.; gentiles. 7719 Eastlake-ter.

719-727 BARRY-AV.
2 and 3 rooms newly decorated. All bright outside rooms. $50-$65. See janitor or call Sheldrake 8820.

TO RENT—909 BELMONT-AV. 6 ROOMS. steam heat; 2 stations; block L. Janitor. Wellington 4 & TYSON, Inc.
40 N. Dearborn-st. Central 0227.

CHOICE, MOD., 4 R., STOVE
1616 JONQUIL-TER., 2 R.
Mod. kit. apts.; elec. refrig.; blk. Howard L, bus at door; See janitor, Rog. Pk. 3832.

726 BUENA-AV. AT LAKE.
Beau. front 2 rm. apt. beau. furn. Every modern convenience. Bath. Excell. trans. Reasonable rent. Rental $65 and $75. See janitor, 1210 Montrose-av.

6 Rooms and Sleeping
porch, hot water heat; $55; excellent transportation. 6355 Argyle-st.

SUBLSE. 5 RM. COR. APT.
3500 N., nr. Park. L. V. 1064.

ROGERS PARK.
4 room apts., $65 up; in-a-doors and sun parlors; back porches. Sheldrake 7100.

TO RENT—6428 N. CAMPBELL-AV., LGE. 2 rm. apt., 2 new beds, new rugs and light; elec. ref.; show. bath; reas. for reas. trans.

TO RENT—$57.50 PAYS TO AUG. 1 4 RM. apt. 2 blks. to lake; Fritzsche's in-a-door. 1537 N. Trumbull-av. Lon. 8833. Shield 6422.

TO RENT—4 RMS. $57.50; 6 ROOM APT. $67.50; Ravenswood; 3 blks. Paulina, nr. L., surface lines; conc. for 6 rm. apt. 1102 Pratt-blvd.

TO RENT—5 ROOM APTS. $200 MONTH. 1400 Lake Shore-dr. Superior 6692.

TO RENT—6 ROOM APT. $85 MO. 1400 Lake Shore-dr. Superior 6692.

TO RENT—2041 BRACE-ST., AT THE LAKE; 2 rms., $100; bath, shower; vacant.

TO RENT—5017 ROKEBY, NEAR SHERIDAN-rd. 4 rms., $72.50; 5 rms. $82.50; new bldg.

TO RENT—3508 BROADWAY; STEAM HT.; 4 rms., $80; 5 rms., $90.

TO RENT—4700 KING-PL., 4 LT. RMS. stm. pch.; Wellington L.; $52.50. L.V.4391.

TO RENT—APARTMENTS. NORTH.

APARTMENTS OF DISTINCTION

Unrivaled as to location. Distinguished for their appointments, service and tenancy.

3400 SHERIDAN ROAD

11 Rooms, 5 Baths
14 Room Bungalow

Reasonable Rentals

Representative at Building.
Hogan & Farwell, Inc.
EXCLUSIVE AGENTS
664 N. Michigan-av.
Whitehall 4560.

3240 SHERIDAN-RD.
Fine selection of six to twelve room apartments still available in this excellently located building, overlooking Lincoln Park extension, Yacht harbor, and lake.

Apartment furnished by Colby demonstrates the possibilities for the expression of individuality in these apartments.

80 stall garage in connection.

Agent on premises, or call
Baird & Warner, Inc.
640 N. Michigan-av.
Superior 1855.

3-4-5 ROOMS
WITH IN-A-DOR BEDS AND SHOWERS.
5035-45 Kenmore-av.
REASONABLE RENTS.
IDEALLY LOCATED.
FINEST APPOINTMENTS.
RAPID TRANSPORTATION.
READY FOR OCCUPANCY.
AGENT ON PREMISES 9 TO 6 DAILY. OR PHONE CENTRAL 1426.
PRATT-BLVD. APTS.
4-5 ROOMS.
Reasonable rent. Electric refrig., in-a-dor beds. Agent on premises.
1645-63 PRATT-BLVD.

7 RM. STUDIO DUPLEX
A 100% co-operative bldg. on the near North side. We consider leasing or will give option to purchase. Apt. has all the advantage of a detached house, but with the convenience and 24 hr. elevator service; restrictions; apts. of this type seldom offered; fall stove, sink furnished; occupancy. Address P 8 159, Tribune.

632 OAKDALE-AV.
5 Rms., $95; 6 Rms., $105.
MECHANICAL REFRIG., TILE BATH.
Sontag Bros.,
2730 N. CLARK. BITT. 4932.

CHOICE APTS. FOR RENT.
1629 Columbia, 2-3-4 rms.....$55-$60
1840 Hunting., 4-5 rms.....$70-$80
1349 Greenleaf-av., 4 rms.; el. ref. $70-$75
1430 Farwell, 4-5 rms.; elec. refr..$85-$130
CRANLEIGH CO.
6570 Sheridan-rd. Rogers Park 7100.

813-31 WAVELAND-AV.
4 ROOM APARTMENT.....$60
5 ROOM APARTMENT.....$75
Newly decorated and ready for occupancy. High class building. Close to elevated and surface. Agent on premises, or phone Frank. In 4206.

6818-30 SHERIDAN-RD.
Modern 4 and 5 room apts.; attractively decorated; spacious rooms; with good light and sunshine; new elec. refrig.; special inducements. See janitor or agent on premises today.

$55 TO $80.
4, 5, and 7 rooms; electric refrigeration; all conveniences. Best location. N. corner Paulina and Sunnyside.
C. C. ANDERSON & CO. Randolph 4050.

1202 GRANVILLE-AV.
Large, light 1-2 rm. kitch. apts.; elec. refrig., $60 up; $57.50 cash; walk-in kitch. doors, large cabinet and closet space; near Granville L sta. bus, st. car. Apt. on prem. Rogers Park 6361. Act quickly on this.

1601 BERTEAU-AV.
4 rooms. Close to elevated and street car. Immediate possession. Rental $60.
GORDON & RAUSCH.
110 S. Dearborn-st. Franklin 4206.

$45—REAL BARGAIN.
6328-40 Lakewood, cor. Loyola; modern, high grade 2 rm. kitch. apts. Also 3 and 4 room apts.; very reasonable. See janitor.

TO RENT—$60 TO $72.50 PAYS TO AUG. 1. Large separate sun parlors add 2d bedroom to 4 rm. apts.; facing st.; nr. L. Some with free Frigidaire, 5 rm., in-a-door apts. liv. and rear porches. Lon. 8833. Shield. 6428.

TO RENT—4 RMS. FACING ST., EXTRA in-a-dor, 2d flr. rm., bus. C. & N. W., Indian Boundary Park; $62.50 pays to Aug. 1; 5 rooms, $65 pays to Aug. 1. 2147 Lunt-av. Lon. 8833.

TO RENT—1165-7 LELAND-AV., S.W. COR. Winthrop-av., 5-6 large rooms decorated; good for roomers; N. light, good transp.; $60-$75. BAIRD & WARNER, 4545 Broadway. Longbeach 4633.

TO RENT—809-10 LAKESIDE-PL., 4 RM. apts.; large light rms. reduced rents. Apts. must be seen to be appreciated. It is absolutely necessary to rent these apts. today. Mr. Donsellan on premises.

TO RENT—5961-3 WINTHROP-AV. 4 AND 5 rms. $100 up; new rentals; L and bus transp. Agent on premises. Div. 9500.

6 Beautiful Rms.—Sun Par.
2 baths and elec. refrig.; ¼ block lake; bus, L trans.; very reasonable. 923 Marquette-rd.

LIBERAL CONCESSION.
Beaut. new 2-3 rm. kits., $57.50-$75; see before renting; nr. beach. 7732 N. Ashland.

SELECT 3 RM. APT., $95.
For discrim. tenant; all conven.; nr. Loop lake. 1104 N. Dearborn. Res. Apt. Del. 5816.

UNUSUAL 2-3-4 RM. APTS.
Beaut. dec.; reduced rent; free gas; conc. 4545 Lawrence-av., cor. Lawrence-av. Lon.3987.

TO RENT—7 AND 8 RM. APTS. IN CHOICE Belmont-Sheridan section; ½ blk. to lake; good for renting rooms; $85 up. 429 MELROSE-ST. BELMONT 3211.

TO RENT — BEAUTIFUL 6 ROOM APTS. $87.50 month. Overlooking the lake. Best transportation. 1400 Lake Shore-dr. Superior 6692.

544 SURF-ST.
2-3 rm. apts.; mech. refrig.; extra in-a-dor bed; blk. to lake. See Mr. Nelson.

FEW LEFT. $50-$55.
3 r. eff. Outside 1-2 r. kitch. nook; refrig., gas, bus, car at door. 1157 Diversey-pkwy.

TO RENT—1½ AND 2¼ RMS. BEDRM. & Bellaway; elec. refrig.; 1 blk. bus, Addison-Lincoln car. Lon. 8833. Shield 6422.

TO RENT—BEAUT. FRONT APTS., 5 ROOM efficiency; $55; 2 blocks to Lincoln Park. 2040 Lehmann-ct. Diversey 8040.

TO RENT—6 ROOMS, $100 MONTH; SUIT. for home or roomers. 508 Diversey-pkwy. 1 block Lincoln Park. Div. 8040.

TO RENT—BEAUT. HIGH GRADE 5 ROOM apt., $75; all outside rms.; extra in-a-dor. 1607 Byron-st., near Ashland. Div. 9500.

TO RENT—2 HALL BEDRD RMS. AND LRG. por., $65; newly decorated; 1 block L bus. surface. 986 Edgecomb-pl. Diversey 9500.

TO RENT—3 RMS. GAS, ELEC. TRANS., NEW bldg. 4868 Rockwell-st.

TO RENT—2048 CLEVELAND, 1-2-3 RM. kitch.; free gas, elec. refrig.; $47.50-$60; good transportation. 817 Addison-st.

TO RENT—4 MOD. R. LATEST IMP.; AT sun parlor; bath. 1310 Montrose-av.

TO RENT—5 RS., MOD. AT LAKE; BARG. Conc. 839 Lakeside-pl. Buck. 7272.

TO RENT—4 RM., MOD. NEXT TO LAKE; priv. beach, pk.; conces. 1259 Greenleaf.

TO RENT—APARTMENTS. NORTH.

535 CORNELIA

Just Off Sheridan-rd.

New twelve story fireproof building of soundproof construction, overlooking Lincoln park and Belmont Harbor.

1-2-3 ROOMS
Including Gas and Light.

Noiseless Mechanical Refrigeration.

Carpeted Floors.

24 Hour Elevator Service.

Water Filtered and Softened.

Abundant Closet Space.

Apts. Previously Renting AT $90 Now Available for $60

Representative at Bldg.

WIRTZ HUBERT & LITTLE, INC.
3152 SHERIDAN-RD. WELLINGTON 3000.

1448 Lake Shore Drive

A few seven room apartments with three baths and one twelve room apartment with five baths (resale) are available at 1448 Lake Shore-drive. We will be glad to furnish complete information as to the savings in rent made possible by the purchase of one of these apartments on the finest half mile in the world.

Baird & Warner, Inc.
640 N. Michigan-av.
Superior 1855.

We Don't Pass the Buck
to tenants' needs or complaints
because
we have our own maintenance department;
we employ our own decorators;
BECAUSE
we own and operate our properties ONLY.

4-5-6 rooms; porches; Frigidaire; newly decorated; at 725-49 Irving Park-blvd.

5 rooms, corner apts.; sun porch; Frigidaire; at 561 Aldine-av.

CALL LAKE VIEW 7661-7672.

3100 SHERIDAN-RD.
6 ROOMS
Fireproof elevator building overlooking lake and yacht harbor.
$225
AGENT ON PREMISES, BUCK. 4041.

ATTRACTIVE 2 RMS., $57.50
In fine Rogers Park neighborhood. Large carpeted liv. rm., in-a-door bed and dining dressing closet; kitchenette, dinette, bath with tub and overhead shower. Splendid light, air and ventilation. Rare 3 story fireproof bldg. with automatic elevators and lobby playground. Garage in connection. Rent $57.50 with free gas and janitor service. ELMWOOD MANOR. 1673 Pratt-blvd. Sheldrake 10334.

NOTHING TO COMPARE
With these attractive 2 and 3 rm. apts., entering modern, convenience and beauty of best decorations and newest side lighting fixtures. Delightful kitchenettes in colors, Alvinator, Kelvinator, Kool, sink and shower; extra rollaway bed, high grade bldg., close to bus and lake. Gale-av.
E. A. HASTINGS & CO.
4403 Sheridan-rd. Longbeach 4633.

2-3 Rms., $42.50-$52.50
GAS FREE.
Large, light newly decorated; elevated transp., few blocks; excpt. values. See agent on premises or call Dorchester 7515.

2617-23 BLAINE-PL.
Near Lawrence and Western-av.

NEW 3-4 ROOMS.
2016 Greenleaf-av. Exceptionally beautiful; refrig., craftex walls, and all modern features in this choice bldg.; concess. to good tenant. Agent on premises.
SCHOENLANK & KIRSCHNER.
1500 Morse-av. Sheldrake 8820.

ULTRA-MODERN APTS.
1552-54 Carmen-av. 4 and 5 rooms in new 6 apt. bldg., all light and sunny. Tiled kitchen and bath, separate shower stalls in in-a-dor in 4s. refrig. Broadway surf., L and bus.
SCHOENLANK & KIRSCHNER.
1500 Morse-av. Sheldrake 8820.

OHIO-WELLS.
3 rm. flat, newly dec., stove heat, elec. light; bachelor or private family; $20; walking distance. Loop, conv. to surf. and L lines. See Mr. Barton, 546 N. Wells.

Sublease 5 Rooms, 2 Baths.
14A at 3000 Sheridan-rd. 2½ year lease. Ph. Lake V. 9744.

14-36 E. WALTON-PL.
AS LOW AS $65.
4, 5 and 6 rms.; walking distance to loop
THOS. E. MERRIAM & SON
111 W. Washington-st. State 2692.

LIBERAL CONCESSIONS.
5 rooms and sun parlor near Senn high and Thorndale "L"; beautifully decorated. Call Longbeach 5042 for key to inspect.

TO RENT—5330 SUNNYSIDE-AV. EAST OF Sheridan, near Wilson L. bus. Very attractive 1 and 2 rm. kitchenette apts. Mechanical refrigeration, every convenience. Rents $50 and $65. See Newcomb, Supt. of Bldg.

BEAUT. 5 RM. APT.
724 Cornelia, nr. Broadway; s. p.; 1st-2d floors; wonderful trans.; concession; near schools; bargain. Monroe 6658.

2-3-4 Rm. Apts.—New Bldg.
ELECTRIC REFRIGERATION.
1329 Estes-av. Low rentals. L and bus transp. Agent on premises. Div. 9500.

6 Beautiful Rms.—Sun Par.
2 baths and elec. refrig.; ¼ block lake; bus, L trans.; very reasonable. 923 Marquette-rd.

LIBERAL CONCESSION.
Beaut. new 2-3 rm. kits., $57.50-$75; see before renting; nr. beach. 7732 N. Ashland.

SELECT 3 RM. APT., $95.
For discrim. tenant; all conven.; nr. Loop lake. 1104 N. Dearborn. Res. Agt. Del. 5816.

UNUSUAL 2-3-4 RM. APTS.
Beaut. dec.; reduced rent; free gas; conc. 4545 Lawrence-av., cor. Lawrence-av. Lon.3987.

TO RENT—7 AND 8 RM. APTS. IN CHOICE Belmont-Sheridan section; ½ blk. to lake; good for renting rooms; $85 up. 429 MELROSE-ST. BELMONT 3211.

TO RENT — BEAUTIFUL 6 ROOM APTS. $87.50 month. Overlooking the lake. Best transportation. 1400 Lake Shore-dr. Superior 6692.

544 SURF-ST.
2-3 rm. apts.; mech. refrig.; extra in-a-dor bed; blk. to lake. See Mr. Nelson.

FEW LEFT. $50-$55.
3 r. eff. Outside 1-2 r. kitch. nook; refrig., gas, bus, car at door. 1157 Diversey-pkwy.

TO RENT—1½ AND 2¼ RMS. BEDRM. & Bellaway; elec. refrig.; 1 blk. bus, Addison-Lincoln car. Lon. 8833. Shield 6422.

TO RENT—BEAUT. FRONT APTS., 5 ROOM efficiency; $55; 2 blocks to Lincoln Park. 2040 Lehmann-ct. Diversey 8040.

TO RENT—6 ROOMS, $100 MONTH; SUIT. for home or roomers. 508 Diversey-pkwy. 1 block Lincoln Park. Div. 8040.

TO RENT—BEAUT. HIGH GRADE 5 ROOM apt., $75; all outside rms.; extra in-a-dor. 1607 Byron-st., near Ashland. Div. 9500.

TO RENT—2 HALL BEDRD RMS. AND LRG. por., $65; newly decorated; 1 block L bus. surface. 986 Edgecomb-pl. Diversey 9500.

TO RENT—3 RMS. GAS, ELEC. TRANS., NEW bldg. 4868 Rockwell-st.

TO RENT—2048 CLEVELAND, 1-2-3 RM. kitch.; free gas, elec. refrig.; $47.50-$60; good transportation. 817 Addison-st.

TO RENT—4 MOD. R. LATEST IMP.; AT sun parlor; bath. 1310 Montrose-av.

TO RENT—5 RS., MOD. AT LAKE; BARG. Conc. 839 Lakeside-pl. Buck. 7272.

TO RENT—4 RM., MOD. NEXT TO LAKE; priv. beach, pk.; conces. 1259 Greenleaf.

TO RENT—APARTMENTS. NORTH.

4 ROOMS, $60
5 ROOMS, $70

CONCESSION
Large, Light Rooms
New Building
Free Gas and Refrig.
Near School, Motor Bus and Surface Lines Transportation
Apply on Premises
2708 Fitch-av.
(7100 NORTH, WEST OF WESTERN.)

3750 SHERIDAN ROAD
-5, 6, 7 AND 9 ROOMS.
Chicago's most desirable and spacious apartments, where prestige and atmosphere prevail. New and fireproof; Wood-burning fireplaces, colored tile baths, cedar closets, very ample closets and pantry cabinets, canvassed and paneled walls; harbor ceilings; individual laundries and store rooms.
SWIMMING POOL, GYMNASIUM.
Personal inspection of this building necessary to fully realize the many possibilities. Office open daily and Sunday 9 a. m. to 9 p. m.
HOLLYWOOD & KENMORE,
Northeast corner.
6 and 8 rooms, 2 and 3 baths; all outside apartments; sun parlors, sleeping porches; 1 block to lake. Sheridan-rd. bus, L or car.
GRACE-ST. & PINE GROVE,
Southeast corner.
4, 5 and 6 rooms; sun parlors, sleeping porches; 1 block to lake. Sheridan-rd. bus, surface car.

CHICAGO'S BIGGEST APARTMENT BARGAIN.
5240 SHERIDAN-RD.
BEAUTIFUL
2½-2-3 ROOM APTS.
Bedrm. and extra in-a-dor,
ONLY $70-$72.50-$75
Carpets, gas, light, refrigeration included.
FINEST LOBBY IN TOWN.
PHONE LONGBEACH 1400.

EDGEWATER BEACH APARTMENTS
UNFURNISHED
4-5-6-7 ROOMS.
MODEL APTS. OPEN.
UNDER SAME MANAGEMENT AS EDGEWATER BEACH HOTEL.
5555 SHERIDAN-RD.
PHONE LONGBEACH 8500.
2-3-4-5-6 ROOMS,
$60 TO $110.

New fireproof bldg.; ¼ blk. Sher.-rd. and lake; 2 blks. Rogers Pk. Morse-av. L sta.; street and silley newly paved, elevator apts.; apartment of 2, 3 and 4 rms., 1 baths; shower; dressing closet; kitchenette, dinette, bath with tub and overhead shower. Splendid light, air and ventilation. Rare 3 story fireproof bldg. with automatic elevators and lobby playground. Garage in connection. Rent $57.50 with free gas and janitor service. ELMWOOD MANOR. 1673 Pratt-blvd. Sheldrake 10334.

1345-71 ESTES-AV.
WM. L. WALLEN & SONS.
6712 N. Western-av. ROGERS PARK 6360.

1020 ARDMORE-AV.
9 AND 10 RMS., 3 BATHS.
Two very attractive apts in North Edgewater residential section can be had for entering. Modern, convenience and beauty of best decorations and newest side lighting fixtures. Delightful kitchenettes in colors, Kelvinator, Kool, stove, sink and shower; extra rollaway bed, high grade bldg., close to bus and lake. Gale-av.
E. A. HASTINGS & CO.
4403 Sheridan-rd. Longbeach 4633.

2-3 Rms., $42.50-$52.50
GAS FREE.
Large, light newly decorated; elevated transp., few blocks; excpt. values. See agent on premises or call Dorchester 7515.

2617-23 BLAINE-PL.
Near Lawrence and Western-av.

NEW 3-4 ROOMS.
2016 Greenleaf-av. Exceptionally beautiful; refrig., craftex walls, and all modern features in this choice bldg.; concess. to good tenant. Agent on premises.
SCHOENLANK & KIRSCHNER.
1500 Morse-av. Sheldrake 8820.

ULTRA-MODERN APTS.
1552-54 Carmen-av. 4 and 5 rooms in new 6 apt. bldg., all light and sunny. Tiled kitchen and bath, separate shower stalls in in-a-dor in 4s. refrig. Broadway surf., L and bus.
SCHOENLANK & KIRSCHNER.
1500 Morse-av. Sheldrake 8820.

ROGERS PK. 5 RM. APT.
Delightful apt., beautiful living rm. and sun parlor, all newly decorated. Frigidaire. Owner pays for current; close to Howard L and Rogers Park Morse-av. sta.
E. A. HASTINGS & CO.
4403 Sheridan-rd. Longbeach 4633.

4 RM. APTS.
CUT TO $55.00 UP.
Large, light and airy; white finish; near parks, schools, shops, trans.; quiet neighbd. See owner, 1916 Winona-st.

JUNE BRIDES' SPECIAL.
2814-24 Arthur-av. 4-5 lge. light rms., brand new bldg.; in-a-dor bed; lge. closets; refrigeration and heat. See janitor. HOWARD & ORR CO., 82 W. Washington-st.

NORTH EDGEWATER.
One block from lake; good transp.; high grade 5 rms., outside apt.; 2 baths, elec. refrigeration, incinerators; all modern appointments. See Agent, 6305 Kenmore-av.

TO RENT—$77.50 PAYS TO AUG. 1. NEW 6 story 7 rms. and kit.; 3 baths; also bedrm.; view of lake; frt. apt., $102.50-$112.50 pays to Aug. 1; free light, gas, refr.; carpeted. 5820 Kenmore. Lon. 8833.

5 AND 6 ROOMS, 2 BATHS.
4162 Lake Shore-dr., corner Gordon-ter., overlooking lake and park; electric refrigeration. Wellington 3460.

7734 N. PAULINA.
ONE MONTH CONCESSION.
4 rooms and sun parlor; near bus, L and surface. $70 per month.

1621 RASCHER-AV.
Attractive modern 6 rms., sun parlor and sleeping porch; 2nd apt. Reasonable rent. Ravenswood 7390 or Randolph 3362.

TO RENT—629-31 SHERIDAN-RD., NEAR Lake, 2 large, light, airy rooms; sun parlor, rear porches; 2 baths; must be seen to be appreciated. It is absolutely necessary to rent these apts. today.

TO RENT—HIGH GRADE 2¼ AND 3¼ RM. apts.; paneled walls; large, light rooms; shower; free mech. refrig.; 3¼ rm. apts. have extra 3 rms. and SLEEPING PORCH.

3S-4S-$60 UP—LOYOLA L.
1333 North Shore-av., high grade; in-a-dors and elect ref.; bus 1 blk. Rog. Pk. 7100.

SACRIFICE
5 lge. lt. rms., sun parlor, slp. pch, show-er, in-a-dor; ed. trans. Sheldrake 7128.

TO RENT—6 ROOMS; WILL DECORATE TO suit; poss. at once; $85. One block Edgewater beach apts. One blk. Bryn Mawr elevated station. 5611 Winthrop-av.

VIEW OF LAKE—6 R., $100.
Opp. Lincoln Pk., Yacht Harbor; ed. trans. Best value in the district. 426 ARLINGTON.

TO RENT—3-4-5 ROOMS. $60-$65-$72.50; new bldg.; elec. refrig., in-a-dor beds; showers. 6525 N. Mozart-av. 5644-6553 N. Francisco. 6217 N. Artesian. Pensacola 0107.

TO RENT—SUBLEASE, 735 JUNIOR-TER. Water, free gas, elec. refrig., fir. carp., concession. Agent on premises. For appt. call Stit. 4344 eves.

TO RENT—1956-64 AINSLIE-ST. IDEAL 2 rm. kit. apts.; also 4 rm. apt., both with extra in-a-dor beds. Longbeach 8585.

TO RENT—DAINTY ROOM APT. ON Sheridan-rd. corner in R. L. st. S. $70. 6070 Sheridan-rd. Briargate 2206.

TO RENT—3 RM. FURNACE HEAT. FLAT; 6 rms., hot water heat; sleeping porches; 1 block from L. Wellington 5133.

TO RENT—6 LIGHT, LARGE RMS.; NEW, 1st floor; 20 min. loop; bath w. ht., $80. 1253 Newport-av. L. 3366.

TO RENT—3-5 R. MOD. APTS., NEWLY dec.; jan. serv. 706 W. Schiller. Moh. 2077.

TO RENT—SPECIAL BED. ROOM; GOOD transportation. 817 Addison-st.

TO RENT—4 MOD. R.; LATEST IMP.; AT sun parlor; bath. 1310 Montrose-av.

TO RENT—5 RS., MOD. AT LAKE; BARG. Conc. 839 Lakeside-pl. Buck. 7272.

TO RENT—4 RM., MOD. NEXT TO LAKE; priv. beach, pk.; conces. 1259 Greenleaf.

TO RENT—APARTMENTS. NORTH.

Liepold & Hicks, Inc.
1569 HOWARD. HOLLYCOURT 2300.

2052 Home-av. 4 lg. h. rms., best residential section; elec. refrig.; fireplace; janitor. $70-$75.

7021-35 Sheridan-rd. 4 and 5 rm., elec. refrig., nr. lake and L; choice apts., in best Rogers Pk. section. Agent on prem. $65-$95.

1904 Morse. 4-5-6 rms., mech. refrig., corr. bldg., near trans.; low rental. Agent on prem. $65-$105.

7631 Eastlake, Poinciana, 4 lg. rms. in exclusive bldg.; elec. refrig.; tile bath; priv. beach. See Mrs. Clayton.

Just completed, 8-5 Brummel, 5 rms., 1 blk. to L, free elec. refrig., tile bath, lg. rms. in a 9 flat bldg. Bargain. $105.

1200 Sherwin at the lake, 1-2-3-4-5 rms. furn., unfurn., excep. lg. rms. at low rental; 3 blks. to L. See Mrs. Vanbinder.

7502-10 Hoyne, 4 and 5 rms., cor. bldg. See Norris. $65-$75.

1446 Jarvis, 6 rms., 2 baths, sun parlor, cor. apt., blk. to L. See Barker. $105.

5756 Ridge, 2-4 lg. rms., outside apt., near tran. Agent on prem. $50-$60.

716 Reba-pl., Evanston, 4 lg. rms. in exceptional bldg.; good tran. See these before renting. $65-$70.

Willoughby & Co.
Lincoln 3340.

10 E. Schiller-st.

8 ROOMS; FIREPLACE IN LIVING ROOM; 3 MASTER BEDROOMS; 3 BATHS; 2 MAIDS' ROOMS; PRIVATE LAUNDRY AND STOREROOM; AUTOMATIC ELEVATOR.

3122 Sheridan-rd.

8 ROOMS; FIREPLACE IN LIVING ROOM; 3 MASTER BEDROOMS; 3 BATHS; 2 MAIDS' ROOMS, AND AUTOMATIC ELEVATOR.

10 ROOMS; FIREPLACE IN LIVING ROOM; 4 MASTER BEDROOMS; 4 BATHS; 2 MAIDS' ROOMS, AND AUTOMATIC ELEVATOR.

2335 Commonwealth-av.

6 ROOMS; TILE BATH; 3 BEDROOMS; ELEC. REFRIG.; CEDAR CLOSET; AUTOMATIC ELEVATOR.

5 ROOMS; TILE BATH; 2 BEDROOMS; ELEC. REFRIG.; CEDAR CLOSET; AUTOMATIC ELEVATOR.

4 ROOMS; TILE BATH; ELEC. REFRIG.; CEDAR CLOSET; AUTOMATIC ELEVATOR.

EDGEWATER BEACH APARTMENTS
UNFURNISHED
4-5-6-7 ROOMS
MODEL APTS. OPEN.
UNDER SAME MANAGEMENT AS EDGEWATER BEACH HOTEL.
5555 SHERIDAN-RD.
PHONE LONGBEACH 8500.

YACHT HARBOR APARTMENTS
422 Melrose. Bitt. 4106.
"JUST A STEP TO SHERIDAN-RD."
1, 2 and 3 Rm. Apts.

One very desirable 4 rm. apt. at $125 per month. All rooms are outside rooms, affording an abundance of light and air. Mechanical refrigeration, light, gas included in rent. Our furnished apts. offer you complete hotel service. Food shop in building. Your inspection is invited. Rates are reasonable.

ALSO UNFURNISHED APTS.

540 STRATFORD-PL.
Close to Sheridan-rd., two very desirable apartments in an attractive residential 2 family apartment house. One duplex apartment of 4 rms., 1 baths, occupying first 2 floors; 3d floor contains 8 rooms, 2 baths, sun parlor and sleeping porches. Individual laundries, well kept grounds. Possession May 1.
E. A. STEINBRECHER & CO.
CENTRAL 4985-6250. 7 S. DEARBORN-ST.

FINEST LOCATION.
1 and 2 Room Apts.,
$45-$50-$55.

427 Belden-av.....6506 N. Ashland-av.
6515 Marianna-av.....916 Garfield-av.
544 Briar-pl.....677 Wrightwood-av.
Agent at Building. Lake View 4040.

NEW 3-4-5 ROOMS
NEAR NORTH SIDE.
Extra light, airy, unfurn. apts., in new, mod., 3d story fireproof bldg. Hotel service available. All modern improvements. Rapid transportation. Walking distance. Restricted tenancy. After season prices now in effect. 210 E. Chestnut-st. Whitehall 7373.

OWNER MUST RENT.
$45 up, 4425 Clifton-av., 3-4 r., in-a-d. beds, $60, apts., 808 Roscoe-st., 4 r., new, nr. subway, $65 up, 4883 Kenmore-av., 4-5 r., light, $85, cor., 5063 Kenmore-av., 5 rms., 2 bks. $85, cor., 932 Lakeside-pl., 3 and 3½ r. 6 r. All reduced rents. Bus, L, surf., lake. Janitors at all bldgs. and will show.

1862 N. CLARK.
opposite beaut. Lincoln Pk., outside light, mod., 5-6 rm. apts., midst of many new apt. hotels; $65-$75. concessions. One of the most desirable loc. in city. Car. bus, L and blvd. conv. Owners, phone Sunset 8186, agent, Drexel 4710. Apt. on premises.

5 Rm. Apts., Near Lake.
901-909 Galt-av.
Cor. Hazel, 1st and 3d; large rooms; newly deco.; Frigidaire; $75; see janitor.
O. P. CURRAN JR. 4521 BROADWAY.

SUBLEASE AT A SACRIFICE
4 rm. apt., large bedroom, living room, in-a-dor bed, cunning room, Frigidaire. Overlooking lake and beach. 1030 Devon, nr. Sheridan. Phone Briargate 5279.

SPECIAL RENTING.
Beaut. 1-2-3 room kitchenette apts. in new fireproof bldg.; $50 up. 5 blks. Wilson-av. L. sta. Agent and janitor on premises. 4600 Beacon, cor. Wilson-av.

TO RENT—CHOICE SELECT APT. OFfered to desirable family at a low rent of $120; formally $160; 6 rooms, overlooking lake; 2 baths; sun parlor; near bus and L, express. Address E E 219, Tribune.

BEAUT. NEW 4 RM. APTS.
Lowest rents. Concession.
Inadors, showers; nr. L. 2307 Ainslie.

SUBLEASE $150 APT., $100.
Furn. or unfurn., overlkg. lake. Best trans. Frigidaire, large bedrm., in-a-dor bed. Beaut din. rm. New 6309 Sheridan-rd.

Exceptionally Pleasant.
Nearly new, 3-4-5 rms.; electric refrig. tile bath; all outside light; Howard-av. dist. Reas. 1822 Chase-av., cor. Clayton-ct.

TO RENT—NEAR THE LAKE; IDEAL LOcation; 2 and 3 modern apartments. The neighborhood you have often wished to live in. Attractive price, concession. 900-910 Wilson-av.

NEW UPTOWN KITNT. APT.
1-2-3 r., 4646 Magnolia, at Wilson sta., Uptown theater. $48.50 up; 2 shops with bath; **457 FULLERTON-PKWY.**

1 blk. Lincoln Park; 4-6 extra large, attractive rms., newly dec.; $70 to $120.

TO RENT—6938 CORNELIA-AV. 4 LARGE rooms, $50 month; excellent transportation, east of Broadway. Burton R. Colbert & Co.

TO RENT—APARTMENTS.

WEST.

—NEW—
Jackson-Hamlin Apts.

...corner Jackson-blvd. and Hamlin...
...completed beautiful modern fire-...
...enjoyed. Six rm. apts. 5 ...
...large, light and airy. ...
...SECESSION. 3940 ...
...well; Peru. 1113-7900. ...
...4 rm. etc. 2905 S. Kostner. ...
...porch. 4439 W. Wilson-av. ...
...gar. 4848 N. Irving-av.

N, JUNE BRIDES!
E APARTMENTS.

...rms.....$45
...rms.....50
...2 rms.....50
...rms.....50
...rms.....$7.50
...rms.....70
...rms.....70
...on premises.....65
...Apts., 4721 N. Keeler-av. ...
...1780.

BUILDING
AULDING-AV.
...LWAUKEE-SPAULDING.
RM. APTS.
...RN CONVENIENCE. ...
...D ELEC. REFRIG. ...
...ow as $47.50.
GE PARK.
...room apartments in new ...
...419-27 Montrose-av. brass ...
and Frigidaire.
...finish; rollaway beds; as ...
...sion. Call at building. ...
-3 RM. APTS.
...small apts. with large ...
...fully decorated. Very low ...
...See janitor, 3814 N. ...
STINGS & CO.
...Longbeach 4633.
6 ROOM APT. IN NEW
...3 Bal.; art glass ...
...shower, double drain-...
...kitchen, sleeping porch, ...
...opp. new park; p. ...
...ing, trans. 5312 Drum ...
...tween Fullerton-Diversey.
ESS APTS.
ROCKWELL-ST.
...apts. Excell. layout: ...
...tiful halls; many other ...
...Exch. trans. Rents ...
...all MR. GLASS. Central ...

-Very Low Rent.
DO ONLY $48.
...service, also 2½ rm. ...
...beds at $43.75. Open ...
...Sunday from 11 a. m. ...
...Leclaire-av. Estates. ...
ESSION.
MOD., $60.
...1 apt. left; newly dec-...
...ool. Sunnyside 2330.
3 RM. AND KIT. APT.
...3 RM. AND KIT. APT. ...
...airy; large bedroom ...
...concession if taken ...
...private entrance. ...
...private entrance. ...
...private entrance.

TO RENT—FURNISHED APARTMENTS.

SUBURBAN.

TO RENT—NEWLY FURN. 1-2-3-4 R. APTS. Very mod. Light and airy; enclosed playground for children; excel. trans.; new car if desired. Pleasantwroth Apts., 211 S. Kenilworth-av., cor. Pleasant-st., Oak Park, mgr Village 9776.

TO RENT—RIVERSIDE, SUBLEASE, 3 SUMMER months, completely furnished 4 room apartment; large rooms; new building; radio. Friday, 2d floor, $50. 133 E. Quincy-st., tel. Riverside 5109.

TO RENT—ATTRACTIVE 2 ROOM APT., near Wilmette Beach. Lake and North Shore. Tel. WILMETTE 4040.

WANTED—TO RENT—APARTMENTS.

WANTED TO RENT—5 RM. APT. ON North Side, with gar.; refined neighborhood, near schools, 1st floor, prefer 2 or small apt. building; would consider bungalow. Rear rent. Address S E 110, Tribune.

WANTED—TO RENT—UNFURNISHED LT. housekeeping apmt. with bedroom. Near north side only. About $80. Phone Sunday morning, Atlantic 0829.

WANTED TO RENT—4-5 RM. FURNISHED modern apartment on near North or North Side. State price. Address K 457, Tribune.

WANTED TO RENT—APT. OR HOUSE FOR 2 in Chicago or vicinity, for summer months. Address K 251, Tribune.

WANTED—TO RENT—WILL EX. PAINTG. & paperhanging for rent apt. west. Address J 263, Tribune.

WANTED—TO RENT—JULY 1; QUIET 4 OR 5 rm. apt. Logan Sq., 2d flr., in 2 story bldg.; by doctor and wife, perm. Lon. 5070.

TO RENT—STORES—CENTRAL.

TO RENT — JEFFERSON, COR. LAKE-ST. Corner stores, 21x150, 21x100, 40x40. Can be ONE store with 3,800 sq. ft. All stores DIRECT with BASEMENT and ALLEY. PINE SHIPPING facilities. Poss. NOW. Very well kept and heated. See BIG STORE, 4,800 sq. ft. most desirable. HENRY A. KNOTT, 112 W. Adams-st. Phone Rand. 2741

2 Spaces in Beauty Shop.
Suit, for electrolysis or chiropodist with following.
Dearborn 4481.

159-165 N. MICHIGAN-AV.

Near Randolph. Store, office, or loft space on extremely low basis.
MARK LEVY & BROTHER,
140 S. Dearborn. Randolph 3683.

TO RENT—165 N. DEARBORN-ST. Handsome double store; 40 ft. depth; poss. 30 days; extremely low rental.
LANG, WEISE & CELLA
308 W. WASHINGTON-ST.

TO RENT—STORE—
108 S. Dearborn-st.
Central location and fine for any retail business.
J. C. McCORD & CO.,
115 S. Dearborn-st. Central 0997.

TO RENT—MODERN STORE, JUST OFF best part of State-st. in Loop. Also Madison-st., east of La Salle. Fixtures either store for sale or lease. Address S A 340, Tribune.

TO RENT — 164 N. CLINTON-ST., STORE 18 ft. wide, basement. Possession now.
MEHRING & HANSON COMPANY,
162-166 N. Clinton. Franklin 7780.

TO RENT — MODERN FIREPROOF stores, Monroe and Green; 1,080 sq. ft.; can connect two stores, making 2,160 sq. ft. Owner, 431 Monroe-st. Comm. to brokers.

TO RENT—SPACE IN LOOP STORE, GOOD for novelties, printing, etc.; long lease. 151 N. Jefferson, near Randolph.

TO RENT—MOD. STORES, LG. OR SML. Also base. S. w. cor. Lake-Clinton. Dear.0613.

TO RENT—NEWLY DECORATED SMALL store, in rear 429 S. Dearborn-st. $40.

TO RENT—STORES—SOUTH

Hyde Pk. Stores—Reas. Rent.
At Ill. Central Depot.

S. W. corner 57th-st. and Harper; new bldg.; manager on premises.

5425 Lake Park; very large and light. 921 E. 55th-st.; living rooms in rear.

Hyde Park Investment Co.,
1515 E. 53d-st. Plaza 4300.

UNUSUAL OPPORTUNITY.

Two 100% corner locations for choice stores in the heart of the Roseland-Pullman business district. Chicago's most rapidly growing section. Circumstances audited have created these two rare opportunities. Very attractive terms. If interested act quickly. Phone H. Hull, Pullman 5000.

92D AND COMMERCIAL.

Close to corner, size 25x100, very attractive rental.
HARRY M. & LOUIS ENGLESTEIN,
6005 S. Halsted-st. Normal 417 1.

740-742 E. 47TH-ST.

2 stores 20x70 ft. each, available for hardware, furniture, shoes, dry goods, & c.; limited possession.
R. M. O'BRIEN REALTY CO.,
311 E. 47th. Drexel 1171 1.

S. W. Cor. 43d-Michigan.

Large corner store, suitable for drug store, ice cream parlor, auto accessories, radio, etc.; rear, rent.
R. M. O'BRIEN REALTY CO.,
311 E. 47th. Drexel 1171 1.

TO RENT—NORTHWEST TRANSFER CORner, 26th-st. and Indiana-av.; automobile center; stores suitable for tires, auto accessories, etc.; 2,000 sq. ft. basement. Apply Eiger Realty Company, 140 N. Dearborn-st. Randolph 2377.

622 E. 47TH-ST.

Busy bus. sect., 20 ft. by 60 ft.; low rental.
HOBBS & GRUBB,
446 E. 47th-st. Atlantic 4610-11.

FOR RENT—WHOLE BLOCK OF NEW AND remodeled stores on East 35th-st. in 300 block. Rents and leases to suit tenants. No residential restrictions. Ideal location for spot in heart of colored section. Hoffman & Becker, 350 E. 31st-st. Atlantic 0700.

TO RENT—NORTHWEST STORE, CORner, 26th-st. and Indiana-av.; ideal college trade; stores suitable for barber shop, candy, furnishings, radio, etc.; also room for shoe repair; rents reasonable. Apply Eiger Realty Company, 140 N. Dearborn-st.

TO RENT—107 E. 31ST-ST., NEAR MICH. and Calumet; busy home trade; steam heated; good decorated and put in first class condition; good lease; moderate rent.
WALTER WOLBER & SON, 205 E. Pearson-st.

TO RENT—DAYLIGHT STORE AND OFFices for white; s. w. corner of Michigan and 31st-st. Rent reasonable. Inquire of E. E. BALDWIN AGENCY & LOAN CORP. 3450 Indiana-av. Douglas 1020.

107 E. 31ST-ST.

Near Michigan-av.; 20x80 ft.; fine location for high class business; rent reasonable.
A. GRUBB, 446 E. 47th-st. Atlantic 4610-11.

TO RENT—5038 COTTAGE GROVE-AV.; double store, 40 ft. frontage; location A-1; radio, gros. market or shoe line; rea. rent. HOWARD & ORR CO. 35 E. 47th Oak. 1418.

TO RENT—GOOD DELICATESSEN LOCAtion; lunch room in connection; reasonable to responsible party. Apply 220 E. 31st-st. or telephone Calumet 1277.

TO RENT—SHOPS, LOFT, APT. HOTEL; next to L. sta.; barber, beauty, etc. 4119 Ellis.

TO RENT—TWO STORES NEW BLDG. with flat above, 5 rms.; des. loc. for bakery or drug store. Rent only $302.

TO RENT—3542 S. MICHIGAN-AV. SMALL store; reasonable rent. Fred Realty Co., 50 W. Washington-st. Cen. 5251.

TO RENT—MEAT MARKET, FULLY EQUIPped, in live suburb; vegetable store; very reas. Call Hyde Park 5741.

TO RENT—PINE TAILOR SHOP, 1253 E. 75th-st. Kraus. Phone Bryn. 3100.

TO RENT—FINE STORE 18X80, NR. L. C. in shopping district. Call Dorchester 8800.

TO RENT—4755 PRINCETON-AV. STORE $50; 3 rs. rear. Wells, 22 W. Monroe.

TO RENT—LARGE BRICK STORES, $65 mo. and up. 3247 S. Racine-av.

TO RENT—STORES—SOUTHWEST

MEAT MARKET LOCATION.

Steam heated store in live, apt. bldg., choice loc., corner Archer-av. and S. Talman. Lafayette 8705.

DRUG STORE LOCATION.

Corner store in large new bldg.; wonderful spot; steam heated; reasonable rent. Corner Archer-av. and S. Talman. Laf. 8705.

TO RENT—STORES—NORTH.

N. W. Cor. Devon and Oakley

Large store, terra cotta, semi-fireproof building; plate glass, double display windows, located in splendid retail shopping district, free parking on premises.

NOW IN HEART OF RAY. enswood; small; wonderful location; good transportation; reasonable rental. Inquire at 6511 Broadway.

CLARK NEAR WILSON.

4618 N. Clark, live, store, 23x125; steam ht.; good M.-F. Owner, Longbeach 3820.

TO RENT—CORNER STORE; OPPOSITE Public Hi Park; good location for drug, gift shop, etc. NEWBURY & CO., 6311 Broadway.

6311 BROADWAY.

376318; good for automobile salesroom. Phone Dearborn 7120.

TO RENT—1017 CLARK, MODERN store in new hotel bldg.; steam; reas. CROWE BROS & CO., Dearborn 4800—Superior 3700.

TO RENT—LARGE STORE, 2140 N. HALsted-st., 50 Quetschke, 956 Webster-av. Lincoln Park 1012, 190 N. State-st.

TO RENT—STORE IN LGE. APT. BLDG. suit new ladies' novelties, apparel, etc. 47 W. Polk-st., Apt. 1, Delaware 5816.

TO RENT—2 SPLENDID STORES & COR. IN new 3 story apart. bldg. 378-385, adj. new drug & grocery-shop. Lincoln-Eastgate.

TO RENT—STORE, BEST LOCATION FOR delicatessen, lunch r., in apt. hotel and tailor shop with 1648 Lunt-av.

TO RENT—BROADWAY STORE, CLOSE to Granada theatre; suitable for shoes, 6042 Broadway. Lon. 8833.

TO RENT—HOTEL BARBER SHOP, 2 CHRS., fine fixtures, 655 Montrose. Lake View 2700.

TO RENT—STORE, RESTAURANT, FRUIT, veg., laundry, at L. sta. 4635 N. Robey.

TO RENT—STORES IN PROSPERING COMmunity for various enterprises. 2737 N. Kramie-av. Ph. Berkshire 3690.

TO RENT—4227 ELSTON-AV.; FINE COR. in Irving Park; good loc. for any business or light mfg.; very reas. Key on premises.

TO RENT—NOS. CONC. 65 FT. STORE, 3910 Montrose. Owner, Sheldrake 6260.

TO RENT—STORES—WEST.

TO RENT—HEATED STORE. OPPOSITE PK. Reas rent. 3447 W. Madison-st.

WHITESIDE & WENTWORTH. 3247 Madison.

TO RENT—STORE WITH LIVING ROOM, hot water heat, suitable for any kind of business. 2938 Fillmore-st.

TO RENT—STORES AND SHOPS; SPECIAL price to chain stores. Cen. 8094.

TO RENT—3331 5TH-AV. FOR ALL BUSINESS. Steam. $45. Cent. 0227.

TO RENT—STORES—SUBURBAN.

TO RENT—MARTIN BUILDING,
337 Howard-st.
New buildings—Evanston.
16x85—across from Norshore Theater. We also have other choice locations.
SCHUYLER & JENNEY,
513 Davis-st. Greenleaf 1617.

OAK PARK—NEW STORES.

S. E. Cor. Oak Park-av. and Madison-st.; suitable any line; steam heat. $75 to $100. See E. REDELSHEIMER, 10 S. La Salle-st.

TO RENT—GLEN ELLYN STORE, OPPOsite depot, on Main and Duane-sts. For further information call or write owner, GRUBERG, 3150 Sheridan-rd. Bit. 2100.

TO RENT—OFFICES AND SHOPS.

Central.

MEDINAH ATHLETIC CLUB

MICHIGAN-AV. AND ILLINOIS-ST. SHOPS ON FIRST AND SECOND FLOORS.

NEW STEUBEN BLDG.,

Randolph and Wells-sts. Attractive offices and stores suitable for high class retail business.

PAUL C. LOEBER & CO.,
111 W. Washington-st. Ph. Frank. 0756.

Kimball Building

S. W. COR. WABASH-AV. & JACKSON-BL. About 2,600 to 4,000 sq. ft. very desirable shop space on second floor.

APPLY TO L. A. DOZOIS, BLDG. MGR. ROOM 501. HARRISON 4010.

NEAR NORTH SIDE.

N. W. Corner Erie and St. Clair-sts. Attractive modern office studio and display space. Fine light and service. Postal station in building. Will divide into units of 500 sq. ft. and up. Low rent. Unrestricted parking.

EDWIN J. BOWES JR. & CO.,
111 W. Monroe-st. Rand. 3272.

CORNER SUITE.

$250 OFFICE FOR $150.

Light, airy, carpeted and furnished. ALSO SMALL OFFICE WITH VAULT. Ph. MR. JUELL, Harrison, 8779.

TO RENT—ONE SUITE: ALSO A VERY DEsirable light, private office, with joint use of large reception room where stenographic service is handled; reasonable rental; immediate possession.
HARTFORD BUILDING,
Recently remodeled. Excellent service.
Dearborn and Madison-sts.

New Insurance Center Bldg.,

N. W. Cor. Wells and Van Buren.
Modern daylight office space at lowest rentals. Inspection; ask for our special offer.
FRANKENSTEIN & CO.
110 S. Dearborn. Cent. 5753.

TO RENT—DESIRABLE OFFICE SPACE overlooking Lake Michigan; splendid light; fine service; 15,000 sq. ft. will divide into small units. Unrestricted parking; low rent.
EDWIN J. BOWES JR. & CO.,
111 W. Monroe-st. Rand. 3272.

CONVENIENT.

Desk space with services, reas. rent.
PHONE STATE 0395.

TO RENT—SMALL FURNISHED PRIVATE office $15 per mo.; stenographic space and delivery and shipping facilities available for manufacturers' agents. Goold Storage Co., Cottage Grove at 32d-st.

BANKERS BLDG.

1 or 2 private offices with switch service; nicely furn.; 12th floor; best location in loop; bargain. Call Franklin 1994.

TO RENT—BROKER WILL SHARE FURnished office in Builders' Bldg. with responsible party; very cheap rent. Address A E 475, Tribune.

720 CASS-ST.

2 rm. suites, modern bldg., $85 and $115. Suitable for doctor, dentist.

DESK SPACE

in furnished office with or without service. 75 E. Wacker-dr. Room 1503.

TO RENT—FURN. OFFICE WITH PHONE, steno. service; Mid-City Bank Bldg. Haymarket 8100.

TO RENT—FURN. LT. OFFICE OR DESK; phone and steno. service; mod. bldg.; reas. Inquire janitor, 540 N. Rockwell. Haym. 6011

TO RENT—LARGE RECEPTION AND TWO private furnished or unfurnished. Suite 709, 116 S. Wabash-av.

TO RENT—FURN. PRIV. OFFICES. USE of recept. room, $40, $28 and $25; steno. as desired. 1140 Rookery Bldg.

TO RENT—160 N. WELLS-ST., SING. OR double; low rent; see jans. or ROBT. F. SHANKLIN & CO., 77 W. Washington-st.

TO RENT—FURN. OFFICE WITH PHONE, steno. service. Call Rm. 618, 612 N. Mich.

TO RENT—DESK SPACE IN PRIVATE OFfice for reas. rental. 208 S. Michigan, Atlantic Exchange Bldg.

TO RENT—DESK SPACE IN NICELY equipped office. 620 Otis Bldg.

TO RENT—FURN. PRIV. OFFICES, NEW building, 228 N. La Salle-st. Rm. 1204.

TO RENT—LARGE PRIVATE OFFICE, $40; some space, 1012, 190 N. State-st.

TO RENT—PRIV. OFFICE IN FULLY CARpeted suite, Vaughan, 10 S. La Salle.

TO RENT—SUBLEASE 1013 STRAUS BLDG. 2 rms. for off. recep. rm.; furn. or not.

TO RENT—FUR. PRIV. OFFICE, ALSO desk; low rental. Rm. 736, 23 S. La Salle.

TO RENT—2 RMS. FINE LT. OFFICE FOR furn. $60 ea. B. 1106, 22 W. Monroe.

TO RENT—LGE. PRIVATE OFFICE AND desk space, very reas. 2522 S. Dearborn.

TO RENT—LARGE PRIV. OFFICE FURN. or unfur.; also gk. sp. 319 Monroe Bldg.

TO RENT—59 E. ADAMS, 12X28, 12X30; fine office, display rms. Mon. 2190.

TO RENT—DESK SPACE AT 30 N. LA Salle-st., Chicago, State 4631.

TO RENT—OFFICES AND SHOPS.

Central.

FARWELL BLDG.

664 N. Michigan-av.

OFFICES

Units ranging from small private offices to large suites with wood-burning fireplaces.

SHOPS

Most desirable space with wood-burning fireplaces. Established high grade tenancy.

REASONABLE RENTALS.

HOGAN & FARWELL
INC.,
EXCLUSIVE AGENTS.
664 N. MICHIGAN-AV.
WHITEHALL 4560.

NEW MASONIC TEMPLE,
32 W. Randolph-st.
Single office unit, $55 mo.
Double office unit, $100 mo.
3 p. o. & rec. room, $250 mo.
2,230 sq. ft., lgt. 2 sides.
$508.33 mo.
All offices face street
Excellent serv. Poss. now.
Office of bldg. 1303, or
JOHN R. MAGILL & CO.,
CENTRAL 7900.
35 N. DEARBORN.

$45 PER MONTH

Procures for You
CHOICE SPACE FOR
Offices and Stockrooms

in this corner daylight building, recently equipped with an up-to-date sprinkler system; which creates a very low rate of insurance on your contents; electric elevators and modern conveniences are installed in the building. Al building and janitor service.

T. R. BUILDING
184 W. Washington, cor. Wells
Phone Randolph 0334.

N. W. CORNER MARKET AND VAN BUREN-ST.

For lease long term. For rent or for sale. Building 3 stories and basemt. 50x80. Will divide to suit tenants. ALEX FRIEND & CO., INC., 29 S. La Salle. Rand. 4913. Or Your Own Broker.

32 NORTH STATE-ST.

S. W. COR. STATE AND WASHINGTON. Attractive modern shops and offices, remodeling throughout; splendid light, complete service, express elevators; most central location in city. Nice desk space, $15; phone, safe, light, Rm. Rate, $35 to $50. Priv. offices with recep. rm. furn., $55 to $85. Two priv. offices with recep. rm., $80 to $100. Largest space available now. One entire floor.
APPLY OFFICE OF BLDG., RM. 1200.

TO RENT—
WASHINGTON-ST., S. W. COR. CLINTON. Five minutes from Loop; daylight offices below Loop rentals; modern; parking. 10 S. La Salle-st.

TO RENT—3 TO 55,000 SQ. FT. HEATED, sprinkled; close in, on switch; 25c to 40c per sq. ft.; immediate possession.
P. W. PRINDIVILLE. 6,500 SQUARE FEET.

Garage or mfr. space, close in. 721-723 S. Racine-av. Phone Berwyn 2626-R.

TO RENT—2D AND 3D FLRS. CLOSE-IN South Side, 16,000 sq. ft. on each floor; switch. Offices, vaults, frt. elev. 9x20; 40c ft. PAUL C. LOEBER & CO. Ph. Frank. 0757.

TO RENT—FLOOR, 8,500 SQ. FT., IN CONcrete sprinklered bldg., 1 Washington-blvd. corner; poss. now. Randolph 2311.

TO RENT—CLOSE IN WEST SIDE DAYLT. loft bldg., modern, solid, bldg., 4,000 sq. ft. each; cheap rent. Randolph 2311.

TO RENT—CORNER LOFTS, 25X100; $45. 1049 N. Hermitage. Ph. Irving 9503.

WANTED—STORES, OFFICES, LOFTS

WANTED TO RENT—BY SECY. OF LARGE assn., furnished office with steno. service and phone. Address C T 505, Tribune.

TO RENT—MFG. PROPERTY.

CHOICE AREAS.

7,100 sq. ft., 1 sty., truss roof bldg., track, 2 sides; 16 ft. clr. low hwy. bldg., C. J. trk.
$1,000 sq. ft., 2 sty., trk., 2 sides, 30,000 sq. ft., 4 sty. and bsmt., 2 sides, C. J. trk.
50,000 sq. ft., bsmt. and sprinkld.; low rent Chandler & Monadnock, Rand. 1828.

TO RENT—INDUSTRIAL BUILDING, 13,000 square feet, well lighted, two miles from Loop; adapted to transfer company, will divide to suit tenant. Apply 1717 West Jackson-blvd.

TO RENT—MOD. 1 STY, DAYLT. BLDGS.; all sizes; cem. firs.; hig. or unhtg.; Bell Ry. car fr. lev.; some bldgs. with cranes; high and low ceilings; price, $1 to $2 per sq. ft. 20 cents ft., incl. taxes, int., and maintenance; ideal labor and other cond. Address 1058 Irving Park-blvd.

TO RENT—4,500 SQ. FT., 1 STY. TRUSS roof. 608-10 W. Pershing-rd. Lt. 3 sides. 16 ft. clr. low hwy. bldg., C. & A. & freight sta. Modern steam heated bldg. Full commission to brokers.
HART & WHETSTON. Rand. 1828

TO RENT—BLOCK FROM LOOP, 70,000 sq. ft., or less in sprinkled building. Suitable for light manuf. freight and passenger elevators. Very low rental to good tenant for first 3½ years. Address F S 357, Tribune.

TO RENT—LARGE, HIGH, 1 STORY MFG. bldg. for traveling cranes; yard space also; close in; with switch tracks; also smaller one story mfg. bldg., with switch tracks and space. SHORTALL & NURISON, 69 W. Washington-st. Central 2044.

TO RENT—LARGE, HIGH, 1 STORY MFG. bldg. for traveling cranes; yard space also; close in; with switch tracks; also smaller one story mfg. bldg., with switch tracks and space. SHORTALL & NURISON, 69 W. Washington-st. Central 2044.

TO RENT—VARIOUS HEAVY MOD. BLDS. close-in; on switch track. FLOOR AREAS: 25,000, 30,000, 40,000, 70,000, 150,000, and 220,000 sq. ft. Also suitable to sub. E. ORRIS HART & CO. Cent. 5578.

TO RENT—CLOSE-IN NORTH SIDE 4 sty. sprinkler bldg., with switch track; 30,000 sq. ft. W. R. R. switch; frt. elev. 35c ft., including light. PAUL C. LOEBER & CO. Ph. Frank. 0757.

15,000 SQ. FT.

High basement; long lease; immediate or future poss. Reas. rent. Additional space avail. 1840 W. 14th-st. Ph. Canal 3602.

NEAR 22D AND ASHLAND.

Small triangular building suitable for light manufacturing or mail order. Phone Canal 6214. Mr. Skolnik.

TO RENT—OR FOR SALE—NEW 1 STORY brick factory, 5040 sq. ft., 4250-52 W. Chicago-av. Immediate possession.
BARRY & DOYLE. State 2905.

TO RENT—N. W. SIDE BRICK FACTORY, 26,000 sq. ft.; frt. elev.; all yard space. C. & N. & S. switch; $500 mo. PAUL C. LOEBER & CO. Ph. Frank. 0757.

40,000 Sq. Ft., Will Divide.

Concrete fl. heat, R. R. fac. International Steel Co. 3139 W. 31st, Hemlock 8200.

TO RENT—3 TO 55,000 SQ. FT. HEATED, sprinkled; close in, on switch; 25c to 40c per sq. ft.; immediate possession.
P. W. PRINDIVILLE. 6,500 SQUARE FEET.

Garage or mfr. space, close in. 721-723 S. Racine-av. Phone Berwyn 2626-R.

TO RENT—2D AND 3D FLRS. CLOSE-IN South Side, 16,000 sq. ft. on each; switch. Offices, vaults, frt. elev. 9x20; 40c ft. PAUL C. LOEBER & CO. Ph. Frank. 0757.

TO RENT—FLOOR, 8,500 SQ. FT., IN CONcrete sprinklered bldg., 1 Washington-blvd. corner; poss. now. Randolph 2311.

TO RENT—CLOSE IN WEST SIDE DAYLT. loft bldg., modern, solid, bldg., 4,000 sq. ft. each; cheap rent. Randolph 2311.

TO RENT—CORNER LOFTS, 25X100; $45. 1049 N. Hermitage. Ph. Irving 9503.

WANTED—STORES, OFFICES, LOFTS

WANTED TO RENT—BY SECY. OF LARGE assn., furnished office with steno. service and phone. Address C T 505, Tribune.

TO RENT—MFG. PROPERTY.

CHOICE AREAS.

7,100 sq. ft., 1 sty., truss roof bldg., track, 2 sides; 16 ft. clr. low hwy. bldg., C. & J. trk.
$1,000 sq. ft., 2 sty., trk., 2 sides, 30,000 sq. ft., 4 sty. and bsmt., 2 sides, C. J. trk.
50,000 sq. ft., bsmt. and sprinkld.; low rent Chandler & Monadnock, Rand. 1828.

TO RENT—INDUSTRIAL BUILDING, 13,000 square feet, well lighted, two miles from Loop; adapted to transfer company, will divide to suit tenant. Apply 1717 West Jackson-blvd.

TO RENT—MOD. 1 STY, DAYLT. BLDGS.; all sizes; cem. firs.; hig. or unhtg.; Bell Ry. car fr. lev.; some bldgs. with cranes; high and low ceilings; price, $1 to $2 per sq. ft. 20 cents ft., incl. taxes, int., and maintenance; ideal labor and other cond. Address 1058 Irving Park-blvd.

TO RENT—4,500 SQ. FT., 1 STY. TRUSS roof. 608-10 W. Pershing-rd. Lt. 3 sides. 16 ft. clr. low hwy. bldg., C. & A. & freight sta. Modern steam heated bldg. Full commission to brokers.
HART & WHETSTON. Rand. 1828

TO RENT—BLOCK FROM LOOP, 70,000 sq. ft., or less in sprinkled building. Suitable for light manuf. freight and passenger elevators. Very low rental to good tenant for first 3½ years. Address F S 357, Tribune.

TO RENT—LARGE, HIGH, 1 STORY MFG. bldg. for traveling cranes; yard space also; close in; with switch tracks; also smaller one story mfg. bldg., with switch tracks and space. SHORTALL & NURISON, 69 W. Washington-st. Central 2044.

TO RENT—LARGE, HIGH, 1 STORY MFG. bldg. for traveling cranes; yard space also; close in; with switch tracks; also smaller one story mfg. bldg., with switch tracks and space. SHORTALL & NURISON, 69 W. Washington-st. Central 2044.

TO RENT—VARIOUS HEAVY MOD. BLDS. close-in; on switch track. FLOOR AREAS: 25,000, 30,000, 40,000, 70,000, 150,000, and 220,000 sq. ft. Also suitable to sub.
E. ORRIS HART & CO. Cent. 5578.

TO RENT—CLOSE-IN NORTH SIDE 4 sty. sprinkler bldg., with switch track; 30,000 sq. ft. W. R. R. switch; frt. elev. 35c ft., including light.
PAUL C. LOEBER & CO. Ph. Frank. 0757.

TO RENT—OFFICES AND SHOPS.

Outlying.

DOCTOR OR DENTIST

in well established Dress Shop on commission basis. Address J 247, Tribune.

TO RENT—900 SQ. FT. LGT. MFG. OR office reas. rent; west of Halsted. 712 Madison. Hay. 7200, Marks & Co.

TO RENT—ACC. DEATH EXCEL. PHYS. office suite $85; 2d fl. cor. bank bldg.; 6 corners. Diversey-pkwy.-Lincoln-Racine.

TO RENT—DESIRABLE OFFICE SPACE NR. Fullerton and Clark. 15,500 ft.; good light. PAUL C. LOEBER & CO. Ph. Frank. 0757.

TO RENT—DOCTOR'S OFFICE OVER DRUG store. 1601 W. Madison-st. Call Monroe 7200.

TO RENT—OFFICE, RECEP. RM., $30. 5102 S. Racine-av. Bord. 8630.

TO RENT—MFG. PROPERTY.

2300 S. WESTERN-AV.

Floors and space to suit up to 250,000 sq. ft., heavy mill sprinkled bldg., frt. and pass. elevs. C. B. & Q. switch. Extremely low rental.
BARRY & DOYLE,
EXCLUSIVE AGENTS.
139 N. Clark-st. State 2905.

TO RENT—WASHINGTON-BLVD., W. OF Halsted, 1 sty. bldg., 50x140, or 100x140; suitable for printers; daylight.
HART & WHETSTON. STATE 8270.

WANTED—TO RENT—MANUFACT'G.

WANTED—TO RENT—40,000 TO 50,000 feet, 1 story, or with second floor office in or within 20 miles of Chicago, for October 1st occupancy. Give full details; confidential. Address D N 365, Tribune.

TO RENT—BUILDINGS.

MFG. OR STORAGE SPACE.

526 W. 18th-st., C. B. & Q. switch. 50,000 sq. ft.; heavy reinforced concrete sprinkled bldg.; cost $1,000,000; low rent.
ALSO SMALLER SPACES.
Immediate Possession.
Kellogg Terminal Warehouses, Inc.
Phone Canal 5611.

TO RENT—UNUSUAL BLDGS. ON SWITCH. $5,000 sq. ft., sprkld., off track, 36c sq. ft. 43,500 sq. ft., sprkld., off track, 36c sq. ft. 100,000 sq. ft., close in 2 sty., 30c sq. ft. 150,000 sq. ft., close in, 1 sty., 25c sq. ft. Many others—All sizes—Ask for list.
LOUIS B. BEARDSLEE & CO. STATE 8220.

Suited for Any Business.

Especially garage or store, 15,842 cu. ft.; large brick bldg., next to depot in Franklin Park. Call F. Pk. 193.

TO RENT—OR FOR SALE—ALMOST NEW 1 story bldg., const. 40,000 sq. ft., 3 sides; skilts.; extra ground; will sell at great barg.; easy tms.; im. poss. Rand. 2311.

TO RENT—PROMINENT CORNER BLDG., close in North Side; 50,000 sq. ft. fine for whse. and sales; low rent. J. HARRINGTON & CO., Randolph 2311.

TO RENT—BLDG., 30,000 SQ. FT., LESS than one mile from loop; will put in tenable condition; cheap. Randolph 2311.

TO RENT OR FOR SALE—BLDG., 65,000 sq. ft., sprinkler, switch track; low price. WM. KAPLAN, State 6137.

TO RENT—CLOSE IN W. S., 2 STY. GAR. bldg., 10,000 sq. ft.; ht. plt.; elev.; cheap. PAUL C. LOEBER & CO. Ph. Frank. 0757.

WANTED—TO RENT—BUILDINGS.

Warehouse Space Wanted.

Nationally known corporation wants to lease warehouse units at once; approximately 100,000 sq. feet, east of La Salle-st. between Roosevelt-rd. and 24th-st., with private switch. Location and possession must conform in price and location are right. Prompt answers will full details will receive immediate consideration. Address C T 510, Tribune.

TO RENT—HOTELS.

TO RENT — FOR HOTEL OR ROOMING house, 6 flats, 43 rooms, all off main hall; 10 min. to loop; ideal Wentworth-av. location. Long lease. Sunday 2 to 5. 2227 Cottage Grove, Calumet 3770.

TO RENT—80 RM. HOTEL, OWNER WILL operate on near Loop corner; long lease; rent to responsible hotel man.; state refs., experience. Address A E 491, Tribune.

TO RENT—HALLS.

TO RENT — MEETING HALL FOR CLUB and society purposes in the loop; cheap. Address J 349, Tribune.

TO RENT—FARMS.

TO RENT—FURN. FARM HM., 7 RMS.; fruit grdn.; $200 seas. Box 236, Marcellus, Mich.

TO RENT—OTHER CITIES.

TO RENT—STORE, 100% LOCATION, ON State-st., Rockford, Ill., suitable for ladies' ready to wear or any other business. Address E G 506, Tribune.

TO RENT—SPACE FOR A LADIES' AND children's shoe department in new store established in Gary for the last twenty years. Address K H 47, Tribune.

TO RENT — NEW STORE BUILDING IN two banks and city of 16,000; 85 miles from Chicago; suitable for grocery store; exceptional location. E. J. McNamara, Ottawa, Ill.

TO RENT—FOR SELL—LAKE SIDE, MICH.; 7 room house; modern; private beach. S. Marshall, Plaza 8390, South Shore 3268.

TO RENT—MISCELLANEOUS.

TO RENT—FILLING AND GREASING STAtion, 75 feet frontage West Madison and Halsted. Call week days, Bittersweet 2066. N. GREGORY.

WANTED—TO RENT—MISCELLAN'S

WANTED—1,500 TO 2,500 SQ. FT. FLOOR space, main floor preferred; will share with responsible parties; vicinity of Clinton-Des Plaines, and Washington-sts. Phone Wentworth 1519.

BUILDING MANAGEMENT.

PAUL & HAZARD & CO.

MANAGERS SOUTH SIDE PROPERTIES. OWNERS MAY HAVE OUR EXPERIENCE AND ADVICE WITHOUT OBLIGATION. 5234 LAKE PARK-AV. DOR. 7800.

OFFICE FURNITURE, FILES, SAFES.

DESKS, FILES, CHAIRS

CHICAGO'S GREATEST VALUES. DRIVE YOUR CAR TO OUR DOOR. NO PARKING RESTRICTIONS.

Walnut Executive Suite [slightly used] a real bargain $339.75
Flat top and Steno desks ..... $12 up
Folding carry [good condition] ..... $75 ea.
Letter Files [4 drawer] ..... $8 up
Steel Shelving [cost less than wood] $14
Large Black Safe $15
Large Safe Cabinets [Laboratory model] $134
Steel Files, all styles, at unusual prices.
Good Desk Chairs ..... $15 up
Inspect our large assortm. new and used office equipment.
IF WHAT YOU BUY IS NOT WORTH WHAT YOU PAY RETURN AT SAME PRICE. OUR BUSINESS BUILT ON CONFIDENCE.
NORTH SIDE DESK CO.
616-618 N. CLARK-ST. SUPERIOR 2088.

LET US QUOTE YOU OUR PRICES.

on new and reconditioned desks, chairs, files and tables without any obligation. We guarantee you a saving of 25 per cent.
MANUFACTURERS ASSOCIATED OFFICE FURNITURE CHAIN STORES.
40 S. Wells. Dearborn 3375.
189 N. Dearborn. Dearborn 9750.
532 S. Dearborn. Webster 7481.

Office Furn. Specials

Long runs of partition ..... $2.50 up
Typewriter desks, oak $10.50
Sw. chairs, oak $3.15
Salesmen's desks, mah. $18.45
Stenographers' chairs $6.00

Chicago Safe & Mdse. Co.

172 N. La Salle-st. Cent. 2267.
SAFES. OFFICE FURNITURE.
Hall Vault Doors at $65 each.
Fire and Burglar Proof Safes.
All sizes and makes at Special prices.
Office Furniture at a great savings.
SABATH DESK & SAFE CO.,
172 W. Lake-st.

HIGH GRADE EQUIPMENT FROM LIQUIdated offices. Desks, tables, chairs, card and letter files, partitions, railing, lockers. Karbo visible files, typewriters, safe cabinets, settee, cloth chairs, reception rm. davenport. This is your oppor. 150 W. Lake-st.

SEVERAL GOOD USED REFRIGERATORS suitable for grocers, butchers, delicatessens, restaurants and bakeries; also three used wrapping counters. McCRAY REFRIGERATOR SALES CORP., 201 W. Washington-blvd. Phone Monroe 2096.

NEW FILES $17.50
Chairs 3.00
Flat Desks 24.00
Type Desks 15.00
Other Bargains. 426 S. Dearborn.

NEW HI-GRADE FILES, $17.50; CHAIRS $3; 60 in. flat top desks, $25; typewriter desks, $10 up. Other bargains. Lavine Bros., 424 S. Dearborn. Harrison 0658.

OFFICE FURN. OF EVERY DESCRIPTION —New and used; most reasonable on the street. Also typewriters at Lome's, 408 S. Dearborn. Harrison 7500.

5 USED B LABEL AND 10 COMMERCIAL grade safes, extremely low priced. S. and P., 119 N. Wells. Franklin 0918.

SOLID MAHOGANY DIRECTORS' TABLE, 8x3½, 6 chairs, cheap. 883, 208 S. La Salle-st.

TABLES, DESKS, CHAIRS, SAFES, FILES—In mahogany, walnut and oak.
SPITZER'S, 173 W. LAKE-ST.

DESKS, OFFICE FURNITURE, ALL DEscriptions, for and exchange; time payment. GALLAGHER, INC., 27 S. Franklin-st.

DENTAL OFFICE EQUIPMENT; PATTS. Good basic value; reasonable; lease optional. Address S B 513, Tribune.

USED DESKS, CHAIRS AND FILES, FROM discontinued offices. 7th floor, 127 N. Wells-st.

FLAT TOPS, $10-$18; TYPEWRITER desks, $12-$18; bkcas. $15; hi. grade files, $20; Period desks, Dearborn 4083.

USED 42 INCH OAK ROLL TOP DESKS, $5. 328 N. Clark-st.

PLUMBING, HEATING, & FIXTURES.

BRAND NEW FURNACES.

House heating, standard make, for sale very cheap. Also piping and registers. Will install on deferred payment if desired.
SEABLE, Lafayette 9320.

Several Used Furnaces.

Good as new, with or without piping and installation. Terms if desired.
SEABLE, Lafayette 9320.

PENSIONS.

ACT OF MAY, 1926, ENTITLES SPANISH-Philippine soldiers, sailors and their widows and children. Write MILO P. STEVENS & CO., Attorneys, 900 F-st., Washington, D.C.

HOUSEHOLD GOODS.

Central.

AUCTION

MONDAY,
MAY 20, AT 2 P. M.
IN OUR SALESROOM,
606 S. WABASH-AV.
(at Harrison-st.).

Substantial and elegant furnishings, removed by us from

Astor-st. Residence

and others of the highest class, comprising silk and damask fabrics, luxurious bedchamber sets (twin and double beds); upholstered living room divans, occasional chairs and sofas, marble top tables

HOUSEHOLD GOODS.
North Side.

CASH ONLY
BANKRUPT STOCK OF
and must be sold at
Nationally known well rated
Furniture.
$10,000 property offered at a reduced
$4,695 Net Income.
MILLER & MONTAGUE, Exclusive Agents,
1st Nat. Bank Bldg. Randolph 1828.

Speculative Corner
for sale, hotel, stores, offices, 1 blk.
and Palmolive Blvds. Slightly less
$1,000 sq. ft. $30 per sq. ft. | Mahon.!
McMENEMY & MARTIN, Inc.
Bldg. North. Whitehall 6880.

SALE—MICHIGAN-AV. CORNER.
50.6ox. TWO-STORY BRICK STORE
IMPROVED WITH TALL BLDG.

ALSO 20 W. WALTON, to OAK.
STREET FRONTAGES. 100X171.

Samuel Cole, Central 5239.

SALE—SACRIFICE. NEAR LOOP
property $8,000 sq. ft. lot 50x180; 4
brick mill constr. bldg.; light, mod.
stove, concrete floor. 14 ft. ceiling; 3
insurance $47,500. Owner will take
of sister. Write R. E. Sonnett, 4420 S.
Av., or First Floor, 1519-21 S. Wa-

LOOP PROPERTY.
S. Wabash-av. Will sell on basis of
to investor. For full particulars,
WILSON, Rm. 731, 500 S. Wabash-
Telephone Harr. 5357.

SALE—OR TRADE MY 200 ROOM
on Lake Shore Drive. Has
and secured 15 year lease and shows
11% net. Make me an offer. Ad-
C Y 506, Tribune.

SALE—NR. CLARK AND CHICAGO-
60x100; fast improving dist.; present
not adequate; ripe for imm. impvt.;
rent; liberal terms. Address C Y
Tribune.

SALE OR TRADE—CORNER N. DEAR-
near la; ripe for imp.; consider small
and cash for $65,000 equity.
CROWE BROS. & CO.,
Superior and Chicago. Superior 3700.

NORTH DEARBORN.
Park. Attractive apartment site, 75
$500 & BROWNE. Whitehall 7373.

SALE—N. LA SALLE, 40 FT. LOT
25 story brick less than $8 sq. ft.
CROWE BROS. & CO.,
Superior and Chicago. Superior 3700.

SALE—FEE UNDER PROMINENTLY
North Central building; taking
year lease at 5½%. Exclusive
Tribune.

SALE—DEARBORN S. W. COR. ELM.
brick and stone, remodeled; in per-
cond.; for office or club; can be bought
PHUSSING & CO. Sta. 7190.

SALE, TO SETTLE AN ESTATE
all 16 flats and 2 stores; stm. ht.; rents
$6,000 per yr. Pr. $27,500. Act quick.
MILLER & MONTAGUE, Superior 3751.

SALE — LOOP. 20X108 TO ALLEY;
small income. $24,500 per square
terms. Address G H 500, Tribune.

APARTMENTS—SOUTH SIDE.
MUST UNLOAD AT ONCE.
FIRST DECENT OFFER CAN HAVE
modern 3 apt. bldg., won-
built for any income; English
type, large living and dining
with canvas walls, breakfast nook, elec.
gas ranges, high ceilings; 2 min.
cars on E. R. St. cars, schools and
near. 9438 Bishop. Owner, W. J.
Insider trade.

SALE—3 APT. 7029 KINGSTON-AV.
rms., 2 comp. baths; 3 garages; elec.
with Janitor-sw. system. Rent, $140.
gr. Sacrifice for $14,000. Mtg. $103,500
6%, due 1933. Rental $27,000. For further
particulars call Mr. Clark.

J. L. HESS,
MID. 0050. 2257 E. 71ST-ST.

FOR SALE—6 APT. MERRILL-AV., NR.
73d; 4 rms. & all 5 rms.; stm. parlor; beep.
pchs.; 6 brk. garages; elec. fix.; 100%
rented. Income $7,440. Price $52,500. Mtg.
only $20,000. 5½ %. 4 yrs. str. Trade for
3 apt.

GEO. C. BOUR & CO.,
EXC. AGTS.,
2010 E. 71ST-ST. MIDWAY 0877.

OWNER MUST SELL
high class new 6 apt. bldg.; 5 large rms.,
canvas walls, colored Vitrolite walls and
shower bath. Gen. Electric refrig., cedar
closets in every apt. For full particulars,
WILSON, Rm. 731, 500 S. Wabash-
Telephone Harr. 5357.

SALE—LOOP. BUILD TO SUIT
Monroe and Franklin-st. dist., 72x100
66x100, 33x100, 50x100, or 25x100.
for large or commercial bldg.; rea-
price and terms. Address C Z 507,

SALE—OR TRADE MY 200 ROOM
small Oriental rugs, liv. rm., din.
suites; bronzes, floor clock, tab-
chime clock, lamps, mirrors, fine
couch cover, radio, porch fur-
mirr, 4725 Sheridan-rd. $4 st.
1126 Morse-av.

UGS—RUGS—RUGS
grains in Orientals, Domestics, and
ize in slightly used rugs.
HAMI, 4532 BROADWAY.

AND CARVED 2 P. GRAY BED-
bed springs, and mattress
aybed, dining table and chairs; 2
parlor set, Oliver typewriter, $4
mirr. 4725 Sheridan-rd. $4 st.

EXCEL. QUALITY, ORIENTAL
sunnette, buffet, desk, liv. rm.
ewan, lib., easy chairs, davenport
great lamps, mirrors, gateleg table,
chairs, 4524S Sheridan-rd. Sheridan 9405.

ES NEW AND USED PORCH
rm. sets; Wal. bedrm. suite;
dresser & chest; 3 room set; dining
airs; occa. tables; rugs; studio couch
$195; 6401 N. Clark. Op. of

AINS—ORIENTALS, DOMESTICS
also sell; highest prices paid; taking
rugs. 4532 BROADWAY.

Northwest Side.
FACTORY MAKE
Sets..... $68.50
Bedrm. Suites..... $78.50
Dln. Rm. Sets..... $148.50

BE SOLD BEFORE JUNE 1.
NORTH SIDE SHOW ROOM
& G. FURN. CO.,

RVING PARK-BLVD.
H. YOUR OLD FURN. STOVES
rug, radio, etc., for up to date new
IN & SON,
LWAUKEE-AV. BRUNS. 7200

OMS FURNITURE
except silver, only $250; less
pair Irving 2022.

REPROOF BLDG.
542 N. CLARK-ST.
TIL 10. SUN. TILL 5 P. M.

L SELL FOR CASH
stock brand new furn. in our 6
Linen taxpayer pur. sale; 200
per sets, $99; Living room suites,
Walnut bedroom sets, $139; 9-pc.
room sets, $89; Simmons beds, $29.75;
and chairs, lamps, tables, rugs,
EPROOF & VAN CO.,
22 N. Western-av.
Thr. till 9 P. M. Sun. till 5 P. M.

NUSUAL VALUES
ood Used Furniture.
25 complete bed outfits, 6-pc.
parlor suites $29.50; 9-pc. dining
complete easy bed $75.50; 9-pc. liv.
set, gas range $10; 9-pc. bedroom
pr. wardrobes, $9; stoves of all
Open Evenings.
BUILD TO SUIT
G CITY FURNITURE CO.
815 N. Clark-st.

FURNISHINGS 6 RM. APT.
small Oriental rugs, liv. rm. suite;
suites; bronzes, floor clock, tab-
chime clock, lamps, mirrors, fine
couch cover, radio, porch fur-
mirr, 4725 Sheridan-rd. $4 st. for
1126 Morse-av.

UGS—RUGS—RUGS
grains in Orientals, Domestics, and
ize in slightly used rugs.
HAMI, 4532 BROADWAY.

AND CARVED 2 P. GRAY BED-
bed springs, and mattress
aybed, dining table and chairs; 2
parlor set, Oliver typewriter, $4
mirr. 4725 Sheridan-rd. $4 st.

EXCEL. QUALITY, ORIENTAL
sunnette, buffet, desk, liv. rm.
ewan, lib., easy chairs, davenport
great lamps, mirrors, gateleg table,
chairs, 4524S Sheridan-rd. Sheridan 9405.

ES NEW AND USED PORCH
rm. sets; Wal. bedrm. suite;
dresser & chest; 3 room set; dining
airs; occa. tables; rugs; studio couch
$195; 6401 N. Clark. Op. of

AINS—ORIENTALS, DOMESTICS
also sell; highest prices paid; taking
rugs. 4532 BROADWAY.

Northwest Side.
FACTORY MAKE
Sets..... $68.50
Bedrm. Suites..... $78.50
Dln. Rm. Sets..... $148.50

BE SOLD BEFORE JUNE 1.
NORTH SIDE SHOW ROOM
& G. FURN. CO.,

IRVING PARK-BLVD.
H. YOUR OLD FURN. STOVES
rug, radio, etc., for up to date new
IN & SON,
LWAUKEE-AV. BRUNS. 7200

OMS FURNITURE
except silver, only $250; less
pair Irving 2022.

REAL ESTATE FOR SALE.
CENTRAL.

CHOICE INVESTMENT.
For Sale—Fireproof building near loop.
rented as Nationally known well rated
Furniture.
A $10,000 property offered at a reduced
$4,695 Net Income.
MILLER & MONTAGUE, Exclusive Agents,
1st Nat. Bank Bldg. Randolph 1828.

Speculative Corner
for sale, hotel, stores, offices, 1 blk.
and Palmolive Blvds. Slightly less
$1,000 sq. ft. $30 per sq. ft. | Mahon.!
McMENEMY & MARTIN, Inc.
Bldg. North. Whitehall 6880.

SALE—MICHIGAN-AV. CORNER.
50.6ox. TWO-STORY BRICK STORE
IMPROVED WITH TALL BLDG.

ALSO 20 W. WALTON, to OAK.
STREET FRONTAGES. 100X171.

Samuel Cole, Central 5239.

SALE—SACRIFICE. NEAR LOOP
property $8,000 sq. ft. lot 50x180; 4
brick mill constr. bldg.; light, mod.
stove, concrete floor. 14 ft. ceiling; 3
insurance $47,500. Owner will take
of sister. Write R. E. Sonnett, 4420 S.
Av., or First Floor, 1519-21 S. Wa-

LOOP PROPERTY.
S. Wabash-av. Will sell on basis of
to investor. For full particulars,
WILSON, Rm. 731, 500 S. Wabash-
Telephone Harr. 5357.

SALE—OR TRADE MY 200 ROOM
on Lake Shore Drive. Has
and secured 15 year lease and shows
11% net. Make me an offer. Ad-
C Y 506, Tribune.

SALE—NR. CLARK AND CHICAGO-
60x100; fast improving dist.; present
not adequate; ripe for imm. impvt.;
rent; liberal terms. Address C Z
Tribune.

FOR SALE OR TRADE—CORNER N. DEAR-
near la; ripe for imp.; consider small
and cash for $65,000 equity.
CROWE BROS. & CO.,
Superior and Chicago. Superior 3700.

NORTH DEARBORN.
Park. Attractive apartment site, 75
$500 & BROWNE. Whitehall 7373.

SALE—N. LA SALLE. 40 FT. LOT
25 story brick less than $8 sq. ft.
CROWE BROS. & CO.,
Superior and Chicago. Superior 3700.

SALE—FEE UNDER PROMINENTLY
North Central building; taking
year lease at 5½%. Exclusive
Tribune.

SALE—DEARBORN S. W. COR. ELM.
brick and stone, remodeled; in per-
cond.; for office or club; can be bought
PHUSSING & CO. Sta. 7190.

SALE, TO SETTLE AN ESTATE
all 16 flats and 2 stores; stm. ht.; rents
$6,000 per yr. Pr. $27,500. Act quick.
MILLER & MONTAGUE, Superior 3751.

SALE — LOOP. 20X108 TO ALLEY;
small income. $24,500 per square
terms. Address G H 500, Tribune.

APARTMENTS—SOUTH SIDE.
MUST UNLOAD AT ONCE.
FIRST DECENT OFFER CAN HAVE
modern 3 apt. bldg., won-
built for any income; English
type, large living and dining
with canvas walls, breakfast nook, elec.
gas ranges, high ceilings; 2 min.
cars on E. R. St. cars, schools and
near. 9438 Bishop. Owner, W. J.
Insider trade.

SALE—3 APT. 7029 KINGSTON-AV.
rms., 2 comp. baths; 3 garages; elec.
with Janitor-sw. system. Rent, $140.
gr. Sacrifice for $14,000. Mtg. $103,500
6%, due 1933. Rental $27,000. For further
particulars call Mr. Clark.

J. L. HESS,
MID. 0050. 2257 E. 71ST-ST.

FOR SALE—6 APT. MERRILL-AV., NR.
73d; 4 rms. & all 5 rms.; stm parlor; beep.
pchs.; 6 brk. garages; elec. fix.; 100%
rented. Income $7,440. Price $52,500. Mtg.
only $20,000. 5½ %. 4 yrs. str. Trade for
3 apt.

GEO. C. BOUR & CO.,
EXC. AGTS.,
2010 E. 71ST-ST. MIDWAY 0877.

OWNER MUST SELL
high class new 6 apt. bldg.; 5 large rms.,
canvas walls, colored Vitrolite walls and
shower bath. Gen. Electric refrig., cedar
closets in every apt. For full particulars,
WILSON, Rm. 731, 500 S. Wabash-
Telephone Harr. 5357.

LEAVING CITY ACCT. SICKNESS; bldg
Sac. $5,000; 2 flats, $15,000; 6 rm. bung.
Price $27,500.
JAMES G. BARSALOUX, INC.,
1501 E. 63d-st. Phone Park 0010.

A BARGAIN
Less Than 5 Times Rental.
CORNER—NEW 12 FLAT BLDG.
NEIGHBORHOOD ENTIRELY WHITE.
Owner is obliged to offer at sacrifice
price, as present owner secured it by
closure. Madison Realty Co., 11 S. La
Suite 1025.

University District 2 Apt.
on Dorchester-av., s. of 55th-st. This
perfect condition; new furnaces; hot
one basement included, at less than 5
Immediate. Phone Fairfax 10236.

SALE—3 FLAT BRICK ON WOOD-
near 45th-st.; is in excellent con-
buildings in your $8,000 yearly; might
a flat on West Side. Address A H
Tribune.

APARTMENTS—SOUTH SIDE.
MUST UNLOAD AT ONCE.
FIRST DECENT OFFER CAN HAVE
modern 3 apt. bldg., won-
built for any income; English
type, large living and dining
with canvas walls, breakfast nook, elec.
gas ranges, high ceilings; 2 min.
cars on E. R. St. cars, schools and
near. 9438 Bishop. Owner, W. J.
Insider trade.

SALE—3 APT. 7029 KINGSTON-AV.
rms., 2 comp. baths; 3 garages; elec.
with Janitor-sw. system. Rent, $140.
gr. Sacrifice for $14,000. Mtg. $103,500
6%, due 1933. Rental $27,000. For further
particulars call Mr. Clark.

J. L. HESS,
MID. 0050. 2257 E. 71ST-ST.

FOR SALE—6 APT. MERRILL-AV., NR.
73d; 4 rms. & all 5 rms.; stm parlor; beep.
pchs.; 6 brk. garages; elec. fix.; 100%
rented. Income $7,440. Price $52,500. Mtg.
only $20,000. 5½ %. 4 yrs. str. Trade for
3 apt.

GEO. C. BOUR & CO.,
EXC. AGTS.,
2010 E. 71ST-ST. MIDWAY 0877.

OWNER MUST SELL
high class new 6 apt. bldg.; 5 large rms.,
canvas walls, colored Vitrolite walls and
shower bath. Gen. Electric refrig., cedar
closets in every apt. For full particulars,
WILSON, Rm. 731, 500 S. Wabash-
Telephone Harr. 5357.

LEAVING CITY ACCT. SICKNESS; bldg
Sac. $5,000; 2 flats, $15,000; 6 rm. bung.
Price $27,500.
JAMES G. BARSALOUX, INC.,
1501 E. 63d-st. Phone Park 0010.

A BARGAIN
Less Than 5 Times Rental.
CORNER—NEW 12 FLAT BLDG.
NEIGHBORHOOD ENTIRELY WHITE.
Owner is obliged to offer at sacrifice
price, as present owner secured it by
closure. Madison Realty Co., 11 S. La
Suite 1025.

University District 2 Apt.
on Dorchester-av., s. of 55th-st. This
perfect condition; new furnaces; hot
one basement included, at less than 5
Immediate. Phone Fairfax 10236.

SALE—3 FLAT BRICK ON WOOD-
near 45th-st.; is in excellent con-
buildings in your $8,000 yearly; might
a flat on West Side. Address A H
Tribune.

REAL ESTATE FOR SALE.
APARTMENTS—SOUTH SIDE.

3 Apartment Homes
7806-46 S. Winchester

Artistically designed,
Well Constructed,
Beautifully Decorated.

FULLY RENTED

ON 34½ FOOT LOT

No Special Assessments.

WILL CONSIDER
BUNGALOW OR
TWO FLAT IN TRADE.

McMAHON & HOBAN
7818 S. WINCHESTER-AV.
VINCENNES 6237.

2 FLAT BARGAIN.
Nr. 60th and Harper-av., 5 rms., glazed
porches, 101.30x101. 3 car garage. 2 blocks
from bus. 1 L. C. T. surface, stores, shops.
Rented, $5,000.
OWNER MUST SELL—LEAVING CITY.
6055 S. Morgan, 6 large, light rms., tile
bath and showers, glazed porches, 2 car
brick garage, lot 35x125. Cash required
$5,000. Act quick.

High grade new 2 flat, 5 splendid rms.
and glazed sleeping porch, canvas walls, tile
bath, showers, electric refrigeration, 2 car
garage. 9038 Perry-av. Open for inspection.
SWANSON & HOUSE,
7046 Stony Island-av. Dorchester 4141.

$500 CASH
Buys New 2 Apt., Brick.
5 and 5 rms.; stm. heat; 30 ft. lot; streets
paved; fireplaces; bookcases; buffets; built-in
tubs; gas ranges; re-ities; steel const.; flat
rented.
$12,500. THINK OF IT!
Don't delay; Come out today!
Owner on premises, 8427 S. Seeley-av.

FOR SALE—3 APT. BLDG. IN
Park. Leasewood-av.
nr. 50th-st. University section.
Large, deep lot. 3 heated ga-
rages. 8 and 9 rms.; 2 baths.
Glazed porches. Income $4,-
400 clear. Price, $26,500.
$7,500 cash will handle. Inv. O.
Dorchester 6200. Mr. McCan-
ley.

BRAND NEW
HOTEL APT., 42 UNITS,
1's, 2's, and 3's, located at
5532 Kenwood-av.
Sylvan Engineering Co.,
228 N. La Salle. Dear. 2749.

36 APTS.—BIG BARGAIN.
Best location in South Shore, consisting of
12 2's, 12 3's and 12 4's, including fixture of 5 apts. Genl. Elec. refrig. All out-
light rms. 14 rms. mtge. $103,500
6%, due 1933. Rental $27,000. For further
particulars call Mr. Clark.

J. L. HESS,
MID. 0050. 2257 E. 71ST-ST.

FOR SALE—6 APT. MERRILL-AV., NR.
73d; 4 rms. & all 5 rms.; stm parlor; beep.
pchs.; 6 brk. garages; elec. fix.; 100%
rented. Income $7,440. Price $52,500. Mtg.
only $20,000. 5½ %. 4 yrs. str. Trade for
3 apt.

GEO. C. BOUR & CO.,
EXC. AGTS.,
2010 E. 71ST-ST. MIDWAY 0877.

OWNER MUST SELL
high class new 6 apt. bldg.; 5 large rms.,
canvas walls, colored Vitrolite walls and
shower bath. Gen. Electric refrig., cedar
closets in every apt. For full particulars,
WILSON, Rm. 731, 500 S. Wabash-
Telephone Harr. 5357.

LEAVING CITY ACCT. SICKNESS; bldg
Sac. $5,000; 2 flats, $15,000; 6 rm. bung.
Price $27,500.
JAMES G. BARSALOUX, INC.,
1501 E. 63d-st. Phone Park 0010.

A BARGAIN
Less Than 5 Times Rental.
CORNER—NEW 12 FLAT BLDG.
NEIGHBORHOOD ENTIRELY WHITE.
Owner is obliged to offer at sacrifice
price, as present owner secured it by
closure. Madison Realty Co., 11 S. La
Suite 1025.

University District 2 Apt.
on Dorchester-av., s. of 55th-st. This
perfect condition; new furnaces; hot
one basement included, at less than 5
Immediate. Phone Fairfax 10236.

SALE—3 FLAT BRICK ON WOOD-
near 45th-st.; is in excellent con-
buildings in your $8,000 yearly; might
a flat on West Side. Address A H
Tribune.

REAL ESTATE FOR SALE.
APARTMENTS—SOUTH SIDE.

IN CHATHAM
Unusually Fine 3 Apt. Bldg.
NEAR 82D AND EVANS-AV.
3 large, light, airy, 6-rm., 2-bath apts.,
with 3 garages, 35-ft. lot; wonderful 1. c.
trans.; every strictly modern feature in-
cluding elec. refrig. Apts. rented at good
rental. Price reasonable, $36,000. For
information phone owner, Vincennes 3624.

ONLY $11,000
for cor. 2 flat at 7401 Princeton-av.; Rock
Island, Wentworth-av., and 75th-st. transpor-
tation; brick bldg.; slate roof; hot water
heat; fireplaces; green chromite
tile bathrooms; garage; newly painted and
decorated; lot 32x125 ft., worth $5,000. All
stores; apartments part immed. poss. of 4
room flat 2d floor, $1,000 cash, bal. $50
per mo. See this bargain today.
Agents EUGENE GROSSMANN & CO.,
844 1st Natl. Bank Bldg. 7800 S. State-st.

APARTMENTS—S. W. SIDE
$23,000 INCOME
from this corner 31 apt. bldg., located in
splendid Southwest Side renting district; 8
years old and good as new. Mechanical refrig-
eration, just installed. Low mortgages for
$110,000 at 6% made by the conservative
Pullman Trust Company with very low pre-
payments. Balance in cash; splendid shrubbery.
$77,000 cash for equity; buyer can readily
obtain $116,000 2d mortgage. Beneath by sac-
rifice due to change in business. See Lloyd
Realty Co., exclusive agents, 139 N. Clark-st.
Phone Central 8311.

Five Thousand Cash Buys
Exceptional 12 Apt. Bldg.
Excellent location; building 3 years old;
income rooms; income $8,500 per year; 1st
mortgage $60,000 at 6%. Price $84,000.
Might consider small trade.
LOUIS D. LEIGH.
CARROLL, SCHENDORF & BOENICKE, Inc.
1340 E. 63d-st. Dorchester 7515.

APARTMENTS—NORTH SIDE.
BARGAIN—QUICK SALE.
S. W. cor. Pratt and Newgard, 17 apt.
built under supervision of Holabird & Roche.
Chicago's leading architects. No later built
bldg. on North Side. Will reconsider part
trade for smaller. Brokers invited. Chance
for exchange. Rm. 415, 10 S. La Salle.

A RECORD BARGAIN.
My Sacrifice: Your Gain.
Modern 3 flat brick bldg., on Claremont,
south of Devon. PRICE NET, $26,750.
Will Owner. Address S O 148, Tribune.

Choice Lake View 6 Flat.
2 6s, 4 6s; st. pchs.; gar.; mtg. $26,500.
Price $37,500. Rents, $4,200. Lot 30
x125; 2 h. w. boilers; mtg. $10,500. Will
sell or trade each or both at your own
terms. Owner, Spaulding 3837.

MUST SELL AT ONCE.
5535 N. Campbell, modern 3 apartment
and 3 car brick garage on 33 ft. lot. Each
5 rooms and built-in shopping porch. Build-
ing 2 years old. Price $22,500; cash $3,000.
H. Jones, call Juniper 5891.

BUILDER WILL SELL
high grade 15 apt. building located on S. W.
corner Pratt and Newgard; new building; 9
latest thing in modern equipment; 100 per
cent rented. Call Rogers Park 5539 or see
owner premises.

FOR SALE—6 FLAT BLDG.; 1 5 RM., 2 6
rms., 3 4 rms., brick, stm. htd.; A-1 con-
dition; income $335 per mo.; old mortgage
papers; price cut to sell. Also 6 room flat
vacant lot in trade. Boyajian, 3525 Wilton-
av. Ph. Well. 8466.

SACRIFICE.
2 APT. BRICK $18,000.
ROG. PK. CENTRALLY LOCATED.
5-5; SUN PARS.; SLP. PCHS.
HARWOOD. ROG. PK. 3302 OR 3956.

FOR SALE OR TRADE—2 flat, 5 rms.
and 5 rooms, stove; good condition; Diver-
sey near Lincoln-av.; rental $2,076. Also 6
flat, 4 rms., Devon-av. and Kildare near Lin-
coln, stove; rental $2,544. Owner, Pensacola
0051.

2689 LELAND-AV.
Brk., stone, 2 apt., 5-6 rms., h. w. ht.;
2 car gar.; frt. and rear gld. pchs.; rents
$2,000 yr. Owner, first apt., wants offer.
BEAUTIFUL NEW 8 FLAT.
PRICE CAN'T BE BEAT. 6 rms. tile bath,
kitchen elec. refrig., 3 car gar. Open today.
6330 N. FRANCISCO-AV.

FOR SALE—2 APT. BRICK & AND 6
rooms, water heat; strictly modern, hard-
wood trim; 40x136; paved alley; Carmen-av.
and Glenwood. 6356 Carmen-av. Inquire
F. D. J. SELLING & CO., 100 N. La Salle.

OWNED FORCED TO SELL
2 flat brk., 6-6 rms.; h. w. ht.; modern; pr.
$19,500; E-Z terms to responsible party.
Owner on prem. Sun., 8736 N. Washtenaw.

FOR SALE—BRUNER MODEL DUPLEX FLAT,
all 6s; 2 baths, 1 tile; tile kitch., elec.
dishwasher; everything mod. See Sat. and
Sun. 6333 Whipple. Also see 6551 Sac-
ramento.

2 Flt., 3511 Bosworth—$500
Down, 5 and 5 rms., fr. brk. fdt., 2 car gar.,
excel. cond., all transp. Can you pay $50
and int.? Cons. $4,900. Price $5,400.

FOR SALE—ILL HEALTH COMPELS SAC-
rifice; new 6 apt. bldg., 4-5 rms., steam;
mech. refrig.; radio kitch. cabinets, etc.; 3
car brick garage; near Devon-av. Owner,
1950 Leland-av. Longbeach 0592.

GORGEOUS NEW 3 APT.
6 r. ea.; 2 tile baths and kit.; also apt.
and basin. 1st in Peterson Woods. Wm. H.
Hubbard, 5600 Peterson-av. Sun. 3590.

SOUTH SHORE 3 APT.
Near lake and I. C. express station; 6
rms., 2 baths, tile, shower stall; cedar
closets; elec. refrig.; 3 heated garages; own-
ership; $5,400. Price only $38,000; mtge. $28,000.
SOUTH SHORE INVESTMENT CO.,
2547 E. 75th-st. M. H. CURTIS, Regent 3900,
Exclusive Agents.

FOR SALE—INGLESIDE, NR. 48TH. 6 APT.
Exc. cond.; 6 flt. lot; all 6 rms.; h. wat.
sun parlor. Rent $8,000. Price $80,000.
Mtg. $25,000, 5 yrs 6%. Terms: $7,000
down, bal. 2d mtge. to suit.
(Kirk) GEO. C. BOUR & CO.,
2010 E. 71ST-ST. MIDWAY 0877.

7324 S. GREEN-ST.
2 flat brick 5-5 rms., 2 years old; separate
heating plants; 2 car garage; income $2,040
paid; $1,000 down or consider clear vacant.
Deal direct with owner. Sacrifice for quick
sale. Radcliffe 0075.

FOR SALE—NEW, HIGH GRADE APT.
hotel, consisting of 1, 2, and 3 rooms,
South Shore. Near lake and I. C. Income
$36,000 annually. All rented. Will exceed
Builder will sacrifice for cash or will con-
sider a six or twelve flat in exchange. Ad-
dress Z 398, Tribune.

FOR SALE—2 FLAT BRICK, NEAR
Devon-av. 7-7 rms. & baths, tile bath.
Price cut to $13,750. Owner. Address S A
398, Tribune.

FOR SALE—BY OWNER.
2 flat brick building, 5 and 6 rooms; near
good trans. 1913 Touhy, 2d apt.

FOR SALE—6 APT. BLDG. DIV. INTO 18
for rooming house; hot and cold water;
exceptional buy; all transportation. Owner,
625 Edgecomb-pl. Lake View 6561.

6-6 Brk., Leavitt-Irving Pk.
Sun par., firepl.; big rms., all oak; hot
water, brick gar. $3,000 cash. Sunny. 9644.

FOR SALE—SACRIFICE FOR CASH. WILL
take $1,500 less than price for new 5 flat.
Devon-Western Sec. 6 rms., tile bath and kit.
Elec. refrigeration. Briargate 3508.

FOR SALE—SACRIFICE; 3 apts., 5 RMS.
slp. pch.; 2 car gar.; best loc. Devon-
Western Sec. Price $15,500; $540 N. ROCK-
WELL-AV. Briargate 3508.

FOR SALE—COR. 18 APT. 45 AND 58-
inc. $19,500; nr. Ik., all trans.; clear.
May consider sm. clear prop. or 1st mtg.
Address Z 408, Tribune.

GOOD 2 FLAT CHEAP.
1159 Eddy-st., nr. Clark and Addison; 5-5
rms.; 2 car gar. Price $8,950. Rand. 0960.

FOR SALE—2 FLAT BRICK, BARGAIN, 5
and 5 rms., encl. rear pchs., steam ht.
30x125 lot; 6-6; $12,500; cash $1,500.
W. L. GORDAN CO., 1710 Roscoe-st.

$6,000 CASH BUYS 3 APT.
beautiful sun parlor bldg.; 2736 Leland-av.,
nr. Rockwell t. Call Sun., 1st apt.

Equity Cut Almost Half.
10 apt., 2 story frame bldg.; good loca-
tion. Phone Wellington 8371, or owner.

Must Sell to Close Estate.
High grade cor. 4 apt.; all 5 rms.; 3 car
brick gar. Address E D 329, Tribune.

FOR SALE OR TRADE—MOD. 3 FL. BRK.
4 r.; in-a-door; 2 car brk. gar., on Wayne
near Dewson; cash for 6 & flat. Briar. 7359.

FOR SALE—2 FLAT BUILDING, BRICK
foundation; $6,300; $1,500 cash. 1136
Lill-av., Lake View 7892.

FOR SALE—$600 NORTH; 12 APT. BLDG.
beau. cor.; 1 mtg. only; 3 brk. garages; 1
yr. old. Owner, Ravenswood 5508.

FOR SALE—50 FT. COR. MORAWE-ST.
ideal for good buildings; rent $1,800;
price $17,500. W. T. Dwight, 35 N. Dearborn.

FOR SALE—MAKE OFFER FOR EQUITY IN
16 flat building, 2900 Hamlin; one mort-
gage only. Edgewater 7442.

FOR SALE — BARGAIN; 2 FLAT AND
large brk. gar.; nr. Lincoln-Belmont; 5-5
rms.; late; 30 lot. Pr. $8,250. Sac. 0960.

FOR SALE—MOD. R. F. & P. APT. ALL 5
rms. and encl. slp. pchs.; 4 car garage;
exc. trans. 6 cash; small trade. Briar. 2320.

FOR SALE—MUST SACRIFICE 6 FLAT
bldg. in Edgewater; nr. L.; two 5's and
four 6's. Address Z 386, Tribune.

FOR SALE OR TRADE; 3 FLAT, 4 FLAT.
beautiful neighborhood. Rogers Park.
Address J 469, Tribune.

FOR SALE OR EX.—2615 POTWINE-PL.
2 flat brick; stm. ht.; 3 car brk. gar.
Owner, 1520 Brophy. Ph. Park Ridge 11177.

FOR SALE—LOOK AT 6310 N. MOZART.
nice 3 apt. bldg. 5 rm. lot. 3 brk. gar. sac.
$25,000; $3,000 cash. Sheldrake 8830.

FOR SALE—6 FLAT, ALL 5 RMS.; RENTS
$4,800. Pr. $30,000. Terms $3,000. No.
Lincoln-av. Rogers Park. Phone Juniper 2139.

FOR SALE—BARGAIN. NR. CENTER ELY
sts.; 3 story steam heated brick apt. bldg.
6 rooms each; $10,000. Kan. 3434.

FOR SALE—N. S., NEW BLDG. 40 FLATS.
4 stores; rents $32,000. Pr. $195,000;
mtg. $25,000. Address E H 408, Tribune.

FOR SALE—30 APT. BLDG. NEAR SHERI-
dan; monthly income $3,000. Owner,
Mtg. $65,000.

FOR SALE—12 APT. 5 STR. 5 TIMES ST.,
takes it. Address K 431, Tribune.

REAL ESTATE FOR SALE.
APARTMENTS—SOUTH SIDE.

IN CHATHAM
Unusually Fine 3 Apt. Bldg.
NEAR 82D AND EVANS-AV.
3 large, light, airy, 6-rm., 2-bath apts.,
with 3 garages, 35-ft. lot; wonderful 1. c.
trans.; every strictly modern feature in-
cluding elec. refrig. Apts. rented at good
rental. Price reasonable, $36,000. For
information phone owner, Vincennes 3624.

ONLY $11,000
for cor. 2 flat at 7401 Princeton-av.; Rock
Island, Wentworth-av., and 75th-st. transpor-
tation; brick bldg.; slate roof; hot water
heat; fireplaces; green chromite
tile bathrooms; garage; newly painted and
decorated; lot 32x125 ft., worth $5,000. All
stores; apartments part immed. poss. of 4
room flat 2d floor, $1,000 cash, bal. $50
per mo. See this bargain today.
Agents EUGENE GROSSMANN & CO.,
844 1st Natl. Bank Bldg. 7800 S. State-st.

APARTMENTS—S. W. SIDE
$23,000 INCOME
from this corner 31 apt. bldg., located in
splendid Southwest Side renting district; 8
years old and good as new. Mechanical refrig-
eration just installed. Low mortgages for
$110,000 at 6% made by the conservative
Pullman Trust Company with very low pre-
payments. Balance in cash; splendid shrubbery.
$77,000 cash for equity; buyer can readily
obtain $116,000 2d mortgage. Beneath by sac-
rifice due to change in business. See Lloyd
Realty Co., exclusive agents, 139 N. Clark-st.
Phone Central 8311.

Five Thousand Cash Buys
Exceptional 12 Apt. Bldg.
Excellent location; building 3 years old;
income rooms; income $8,500 per year; 1st
mortgage $60,000 at 6%. Price $84,000.
Might consider small trade.
LOUIS D. LEIGH.
CARROLL, SCHENDORF & BOENICKE, Inc.
1340 E. 63d-st. Dorchester 7515.

APARTMENTS—NORTH SIDE.
BARGAIN—QUICK SALE.
S. W. cor. Pratt and Newgard, 17 apt.
built under supervision of Holabird & Roche.
Chicago's leading architects. No later built
bldg. on North Side. Will reconsider part
trade for smaller. Brokers invited. Chance
for exchange. Rm. 415, 10 S. La Salle.

A RECORD BARGAIN.
My Sacrifice: Your Gain.
Modern 3 flat brick bldg., on Claremont,
south of Devon. PRICE NET, $26,750.
Will Owner. Address S O 148, Tribune.

Choice Lake View 6 Flat.
2 6s, 4 6s; st. pchs.; gar.; mtg. $26,500.
Price $37,500. Rents, $4,200. Lot 30
x125; 2 h. w. boilers; mtg. $10,500. Will
sell or trade each or both at your own
terms. Owner, Spaulding 3837.

MUST SELL AT ONCE.
5535 N. Campbell, modern 3 apartment
and 3 car brick garage on 33 ft. lot. Each
5 rooms and built-in shopping porch. Build-
ing 2 years old. Price $22,500; cash $3,000.
H. Jones, call Juniper 5891.

BUILDER WILL SELL
high grade 15 apt. building located on S. W.
corner Pratt and Newgard; new building; 9
latest thing in modern equipment; 100 per
cent rented. Call Rogers Park 5539 or see
owner premises.

FOR SALE—6 FLAT BLDG.; 1 5 RM., 2 6
rms., 3 4 rms., brick, stm. htd.; A-1 con-
dition; income $335 per mo.; old mortgage
papers; price cut to sell. Also 6 room flat
vacant lot in trade. Boyajian, 3525 Wilton-
av. Ph. Well. 8466.

SACRIFICE.
2 APT. BRICK $18,000.
ROG. PK. CENTRALLY LOCATED.
5-5; SUN PARS.; SLP. PCHS.
HARWOOD. ROG. PK. 3302 OR 3956.

FOR SALE OR TRADE—2 flat, 5 rms.
and 5 rooms, stove; good condition; Diver-
sey near Lincoln-av.; rental $2,076. Also 6
flat, 4 rms., Devon-av. and Kildare near Lin-
coln, stove; rental $2,544. Owner, Pensacola
0051.

2689 LELAND-AV.
Brk., stone, 2 apt., 5-6 rms., h. w. ht.;
2 car gar.; frt. and rear gld. pchs.; rents
$2,000 yr. Owner, first apt., wants offer.
BEAUTIFUL NEW 8 FLAT.
PRICE CAN'T BE BEAT. 6 rms. tile bath,
kitchen elec. refrig., 3 car gar. Open today.
6330 N. FRANCISCO-AV.

FOR SALE—2 APT. BRICK & AND 6
rooms, water heat; strictly modern, hard-
wood trim; 40x136; paved alley; Carmen-av.
and Glenwood. 6356 Carmen-av. Inquire
F. D. J. SELLING & CO., 100 N. La Salle.

OWNED FORCED TO SELL
2 flat brk., 6-6 rms.; h. w. ht.; modern; pr.
$19,500; E-Z terms to responsible party.
Owner on prem. Sun., 8736 N. Washtenaw.

FOR SALE—BRUNER MODEL DUPLEX FLAT,
all 6s; 2 baths, 1 tile; tile kitch., elec.
dishwasher; everything mod. See Sat. and
Sun. 6333 Whipple. Also see 6551 Sac-
ramento.

2 Flt., 3511 Bosworth—$500
Down, 5 and 5 rms., fr. brk. fdt., 2 car gar.,
excel. cond., all transp. Can you pay $50
and

REAL ESTATE FOR SALE.
HOUSES—SOUTHWEST SIDE.

California Style Bungalow.
Price $6,500; $750 Down.

5 rm. frame with rm. sleeping porch; splendid location in a beautiful block; convenient to new high school and schools; in pleasant surroundings; nice lawn, trees and shrubs; bldg. in A shape; 42x124 ft. lot; has brick car garage. 2438 Prescott ave. Office open Sunday.
F. H. MALVOISSEN & CO. 3146 W. 63D-ST.

JUST FINISHED

Two large, beautiful 6 rm. bungalows; hot water heat; tile bath; near schools and churches; bus trans. Will take good car as part down payment. Builder on premises, 5556 So. Homan av. Resident 5567.
Priced to Sell Now.

$35 MO. AND INTEREST.

5 rm. brick bungalow; hot water ht.; $7,350 down; pr. $6,500. 3316 W. 59th-pl.

HOUSES—NORTH SIDE.

Mrs. C. E. Westlake & Co. Offer
GROUND VALUE.
5 rm. home, 50x171 ft.; sd. trans.; $440 ft.
CHASE-AV. HOME.
Convenient to trans.; exceptional value.
6 RM. HOUSE.
Ready to move in. Convenient to lake. Owner must sell.

BARGAIN HUNTERS.

Red stone home, nr. Sheridan-rd. and lake.

7301 GREENVIEW-AV. ROGERS PK. 1524.

BEAUTIFUL HOME

15 rooms on lake side of Sheridan-rd, bet. Ardmore and Thorndale. Lot 75x248. Large lawn and shade trees. Can be bought at price of vacant in same locality. (Lumber.)

McMENEMY & MARTIN, Inc.
Wrigley Bldg. Delph. Whitehall 6880.

6741 N. ROCKWELL-ST.

near Pratt-blvd., high class bungalow; hot water heat; tile kitchen and bath; parquet floors; 5 large airy rooms; panelled dining room; fireplace; all new latest improvements. Price $11,500. Terms.
A. J. LIEBMAN.
105 N. Clark-st. Rm. 530. State 5674.

SPANISH RESIDENCE.

2204 GREENLEAF-AV.

Must sacrif., leaving town, 6 ideal rooms, study, breakfast rm. and maid's room; oil burners; fireplace; real fireproof; tile bath and shower; garage and fruit trees, 2 car gar. See this Sunday, Longbeach 8585.

FOR SALE — 2815-2823-2645 PETERS-AV. Beautiful 6 rm. bungalows. Tile roof, tile bath, stall showers, tile kitchen; elec. refrig.; linoleum on kit. firs. Spanish interior decorating. Must see to appreciate. Builder must sacrifice. Cash will buy you a bargain. Open Sunday. HENRY W. STRUBBY & CO., Briargate 4000.

NORTH EDGEWATER.

Good 7-rm. brick home and garage; hot water heat, hardwood finish, near "L." Bus. Street cars and schools. Priced for immediate sale.
QUINLAN & TYSON, Inc.
40 N. Dearborn-st. Central 0227.

Beautiful 9 Rm. House.

MUST SELL; BARGAIN IF BOUGHT NOW.
6933 KENMORE-AV.
One blk from lake, bus, elev., street cars; 9 rms., sun parlor, sleeping porch, 2 baths; hardwood floors throughout; beautiful decorations; large lot; garage. Owner, Sheridan 4000.

REAL ESTATE FOR SALE.
HOUSES—NORTHWEST SIDE.

BRICK BUNGALOWS
OF THE
BETTER TYPE
5-6 LARGE ROOMS.
WITH ENCLOSED WIDE REAR PORCH.

Highest grade construction. Hot water heat, tile baths, fireplaces, arched openings, French doors. Oak or birch trim throughout. Electric fixtures and finest interior hardware. Many unusual quality features for convenience, comfort, and happiness. On wide lots, with streets paved. Near good schools, churches, stores, theater, parks and transportation. Will decorate to suit.
$9,400 AND UP.
SMALL CASH DOWN PAYMENT.
$65 A MONTH
WHICH INCLUDES ALL INTEREST.
Be sure to see them before you buy. Open today, every day and evening. See our model home at 2924 Newcastle-av. (6850 west).
A. J. SCHORSCH & CO.,
6039 Irving Park. Pal. 7170.

MR. HOME SEEKER, READ THIS!

$500 DOWN. $55 per month includes all interest and buys beautiful English type 6 room brick bungalow, 2 large bedrooms, tile bath, Kohler fixtures, terraced lawn, modern heating with built in features. Lot 33x125. Price, $7,450. Open evenings and all day Sunday.
MEHAN-MALONE, Builders,
6407 IRVING PARK-BLVD.

MODERN QUEEN ANNE BRICK BUNGALOW!

Large lot; all impr.; incl. paving, paid. Within walking distance of schools, churches, park and stores; both surface and rapid trans. Neighborhood restricted to single residences. Price $13,000; terms $1,000 cash, bal. like rent; or will take lot as first payment.
3553 N. WESTERN-AV.

A NORTH SHORE HOME,

Incl. OIL HT. FRIGIDAIRE. TILE ROOF, for $12,000!! Only $2,000 cash will handle this beaut. 6 rm. brick; extra lav., col. tile walls in bath, kitchen, lav., open stairfire attic space; 2 extra rms., high bsmt. Lots of light; ht. w. ht. All hardwood trim; ideal layout. Beaut. dec. and finish throughout; latest firepl., guest clos., mirror door, tile bath, shower, phone cab. str., screens, vens. walls and laid for real bars. Only $9,800 with $1,000 cash.

4514 N. MARMORA-AV.

Beautiful new octagon front brick INCOME BUNGALOW; 5 rooms down and 4 rooms up; 2 heating units; Italian art glass windows; 2 car garage on alley floor is plastered, trimmed; lot 30x125; streets paved and paid for; price $13,500; cash $2,000; will pay for this home. Call direct at building or at BUILDER'S OFFICE, 4340 N. CENTRAL-AV., CORN. MONTROSE.

A NORTH SHORE HOME.

Incl. OIL HT. FRIGIDAIRE, TILE ROOF, for $12,000!! Only $2,000 cash will handle this beaut. 6 rm. brick; extra lav., col. tile walls in bath, kitchen, lav., open stairfire attic space; 2 extra rms., high bsmt. Lots of light; ht. w. ht. All hardwood trim; ideal layout. Beaut. dec. and finish throughout; latest firepl., guest clos., mirror door, tile bath, shower, phone cab. str., screens, vens. walls and laid for real bars. Only $9,800 with $1,000 cash.

4514 N. MARMORA-AV.

Beautiful new octagon front brick INCOME BUNGALOW; 5 rooms down and 4 rooms up; 2 heating units; Italian art glass windows; 2 car garage on alley floor is plastered, trimmed; lot 30x125; streets paved and paid for; price $13,500; cash $2,000; will pay for this home. Call direct at building or at BUILDER'S OFFICE, 4340 N. CENTRAL-AV., CORN. MONTROSE.

BEAUTIFUL CORNER.

Near Addison and Long, 6 large rms., slpg. porch, 2 car gar.; alley paved; new. Newly decorated. BARGAIN for quick sale. Owner, Hildam 0017. 6042 Irving Park.

9 RM. BRICK RESIDENCE

Cor., 3 years old, oil heat, spacious rooms; all mod. improv.; 2 car bld. garage; exc. L and surface trans. Sunday, enter 2 p. m., 6120 Drexel-blvd., cor. Francisco.

6 Rm. Bungalow, $6,500.

2 car garage; paved street; only 1 block to car line; reas. down payment; terms; real bargain. Chas. M. Wray, 6347 Lawrence.

FOR SALE—6 RM. BRICK BUNGALOW, 3 years old, 5 rms.; landscaped and garden; price $6,500; will astonish you. Address G K 577, Tribune.

FOR SALE — NEW BUNGALOWS, $1,000 cash, 6 rooms, brick, oct. front, hot water heat, oak floors, sleeping porch; steel construction; cost, $8,400. 2819-21 Ruthford-av. Main 5370. Or premises Sunday.

FOR SALE—6 ROOM HOUSE on GRACE-st.; large lot; streets paved; no assessments; 1 blk. from new school; price $2,300; $200 cash, $30 a month. Address G O 195, Tribune.

GOOD BARGAIN.

1½ story brick, 5 and 5 rooms; hot water heat; 2 car garage; street and alley paved and paid. Albany 5384.

Bungalow Foreclosure.

5 rm. brick, h. w. heat, modern; 2 blocks Belmont-av. and school. Bargain, only $500 cash. Call at 5652 W. Belmont-av.

FOR SALE—5 RM. FRAME BUNG., BURN. heat; all improvements in and pd., except street. Price $4,350; $500 cash. Balance to suit. Apply 3340 N. Neenah. Phone Avenue 2471.

FOR SALE—OWNER MUST SELL 6 RM. BUNG.; hot water heat; garage; $400 cash; $55 per mo. Call at 5343 W. Belmont-av.

FOR SALE—IRVING PARK HOME; 7 RM. brick; 2 car gar.; side drive; excel. trans.; rea. terms. 3058 N. Mason-av.

A FORECLOSURE SALE.

Nearly new large 7 room brick residence; 2 car garage; big bargain. You can save $4,000 if you buy now. Must sell. Must be Sunday after 2 p. m., 4855 Ridgeway-av.

FOR SALE—BRICK BUNGALOW, 6 LARGE light rms., tile bath, hdwd. floors; ideal location; tile bath; all latest features; part cash; consider some small trade. Call Mr. Hoffman, 4837 Lowell-av.

FOR SALE—N. FAIRCHILD-TER. BUNGALOW, 7 rms., tile roof; garage; side drive; best of construction; lot 40x150; sacrifice; lot 40x150; quick sale price $21,000; need $6,500. Bal. as you want it. Rog. Pk. 7338.

6 ROOM BRICK.

Large, light rms., 33 ft. lot, 1 car garage; street and trans. Only $1,000 cash. Payments same as rent. 2423 Berenice-av.

2836 GREENLEAF-AV.

New beautiful 6 rm. brick bungalow; hot water heat; tile roof, kitchen and bath; wonderful bargain.

2019 ESTES-AV.

6 rm. bungalow and sleeper; lot 45x170. will accept small trade; owner leaving city. Inspect this Sunday. Longbeach 8585.

FOR SALE OR TRADE — 6 LA SALLE; new bungalow; corner lot; tile bath; cash and mtge. papers. Graceland 3070.

FOR SALE—BEAUTIFUL 8 ROOM HOME, brick bungalow; 2016 W. Lunt-av.; residential neighborhood; easy payments. 1419 Norwood-st.

FOR SALE—6 RM. BRK. 2 CAR, $6,500; 6 BLK. EAST of Fullerton L. with furn. rms. of hall; running water. R. W. Diverse 1527.

FOR SALE—COTTAGE NEAR L. STA.; LOT 30x125; 4 rooms; modern; fine location; fine loc. Only $6,800. Sheldrake 0106.

FOR SALE—DEVON-WESTERN, BEST BUY. 6 rm. brick bungalow; hot water heat; tile bath; garage; $12,000; terms. Longbeach 8226.

FOR SALE—2 NEW BUNGS. OWNER MUST sacrifice; 6617-19 N. Whipple; open today. 4329.

FOR SALE—SACRIF. FOR QUICK SALE, 6 rm. brick bungalow; tile bath; gas furnace; $6,000; terms. 5825 Virginia; Dirbs. 231 rm.; 60 feet. Lincoln 3000.

FOR SALE—BARGAIN. WEST ROGERS PK. 6 room, fireplace, tile bath, 2 car garage. Alley pvd. Liberal terms. Rogers Park 7302.

2705 FARWELL-AV.

New bung., 6 large rms., beau. dec., beam ceiling, tile kit., col. tile bath, cedar lav., firepl., 2 car gar.; this bldg. is unique in design; must be seen to appreciate. PRICED REASONABLE.

FOR SALE—BARGAIN. $15,000. MODERN brick veneered business property; large store and 6 room flat, hot water heat; 3 car garage. Must sell. Belmont-av. not far from Lincoln-av. Will make terms. John Mein, 3122 N. Ashland.

NORTH LA SALLE-ST.

Near Lincoln Park; 17 rm. brick house; completely furnished; 3 garages; income over $500 per mo. A great buy. Must sell. Keasy terms. Cohasset 4069.

Near Indian Boundary Pk.

6 rm. brk. Spanish bungalow; tile bath, carved walls, oil heat; 2 car gar.; $774 ft. lot. Low price. Your own terms. McHugh. GUERINS & McDONNELL, Sheldrake 8300

OWNED FORCED TO SELL

6 rm. brk. bung.; 2 rm. bld.; 3 car brk. garage; lot $14,000; $2,000 cash; $75 mo. Walsh. 7227 Owner on prem. Sun. 6721 N. Washtenaw.

Builder Will Sacrifice

7 rm. brk. bung., taken in trade; tile bath, elec. ref., oil heat; 2 car gar.; $774 ft. lot. Low price. Your own terms. McHugh. GUERINS & McDONNELL, Sheldrake 8300

OWNED FORCED TO SELL

6 rm. brk. bung.; 2 rm. bld.; 3 car brk. garage; lot $14,000; $2,000 cash; $75 mo. Walsh. 7227 Owner on prem. Sun. 6721 N. Washtenaw.

**5

REAL ESTATE—SUBURBAN—SOUTH.

Miscellaneous.

MUST SELL MY LOT.

FROM I. C. 94 TRAINS DAILY. 50-ft. lot; 10 ft. below grade; sewer, water, gas; macadam; sidewalks; 2 blocks to steam and electric transportation; 2 blocks to new schools; 144 Lincoln-av., Glenecoe, just north of Chicago section of Hubbard Woods. Price $15,000; terms may be arranged. Furnished and open for inspection Sunday.
WM. P. DAVIS, PHONE GLENCOE 1399.
DRAKE CONSTRUCTION CO.
Dearborn 5437.

FINE ENGLISH HOME.

Bedford stone entrance; landscaped lot, 75x165, 1 blk. from Skokie Country club. 7 rms., 3 baths, toilet and lav.; large hall with beam, staircase; master bedrm. 16x21 ft.; open porch; 2 car attached gar. Ready to move into; will consider offer. 305 Madison-av. Open today, 2 to 5 p. m., or phone owner, Whitehall 8878.

NEW ENGLISH BRICK

7 rooms; tiled baths; garage attached; beautiful landscaping; 3 blocks sta., East side. $30,000. Terms to suit. Immed. poss.
Also several choice lots low as $75 ft.
OWNER, 271 HAWTHORN-AV.
Phone Glencoe 1157.

SEE THIS HOUSE TODAY!

New brick English cott. type 7 rms. and sun rm., 3 bedrms., 2 col. tile baths, 2 cedar clos., 2-car gar., 150x219; mahog. trim; roll screens, elec. stair, Frigidaire, built-in range, cinders dryer, kit. fan.; maid's rm., and bath; open fire; gas heat; 2 car garage; lot 50x320. Plan loc. at N. E. Glencoe, 927 Forest-av. BARGAIN. Open for inspection.

NEAR SKOKIE CLUB.

Charming brick English residence. 6 bedrms., 3 baths, reception room in basement, 2 car attached garage, gas burner; large wooded lot—rock garden. Finest neighborhood. A real value at $58,000.

HOKANSON & JENKS, INC.,
746 Elm-st., Winnetka. Winnetka 1617.

65 ACRES—WILL DIVIDE.

On high ridge, affording expansive view; two road frontages; in newly incorporated Village of Ravinsbury; surrounded by fine estates; $2,500 an acre; terms.

McGUIRE & ORR,
316 Park-av., GLENCOE. Telephone 13.

FOR SALE—7 RM. STUCCO HOUSE, EAST side, 4 bdrms., 2 baths, sun room, 2 car attached gar.; all heat; beautiful landscaped ravine lot, 75x215, with summer house; $31,000. terms. 1063 Meadow-rd.

H. & R. ANSPACH, Realtors,
EXCLUSIVE AGENTS.
386 Central-av. Highland Pk. 1212.

WILL SELL OR TRADE.

Large home on lake; full riparian rights; deep wooded ravine lot; $125,000.

McGUIRE & ORR,
316 Park-av., GLENCOE. Telephone 13.

OWING TO CHANGE
IN PLANS CAN OFFER
CHOICE RESIDENTIAL
Vacant corner; Franklin-rd. and Forest-av., below market price.
PHONE LAKEVIEW 7247.

Highland Park.

FOR SALE—IDEAL SUBURBAN MEDITERranean type home, large wooded grounds about three-quarters acre, surrounded by beautiful estates; best location for Lake Shore Country Club member; built for owner three years ago; 10 bedrms., 7 baths; price $75,000. Call for appointment.
HOKANSON & JENKS, INC.,
746 Elm-st., Winnetka. Winnetka 1617.

FOR SALE—COLONIAL RESIDENCE, 10 rooms, 3 baths, hot water heat, 2 car garage, beautifully wooded lot 104x350; price $15,000. Owner will consider offer, 305 Madison-av. Open today, 2 to 5 p. m., or phone owner, Whitehall 8878.

NEW ENGLISH BRICK

7 rooms; tiled baths; garage attached; beautiful landscaping; 3 blocks sta., East side. $30,000. Terms to suit. Immed. poss.
Also several choice lots low as $75 ft.
OWNER, 271 HAWTHORN-AV.
Phone Glencoe 1157.

SEE THIS HOUSE TODAY!

New brick English cott. type 7 rms. and sun rm., 3 bedrms., 2 col. tile baths, 2 cedar clos., 2-car gar., 150x219; mahog. trim; roll screens, elec. stair, Frigidaire, built-in range, cinders dryer, kit. fan.; maid's rm., and bath; open fire; gas heat; 2 car garage; lot 50x320. Plan loc. at N. E. Glencoe, 927 Forest-av. BARGAIN. Open for inspection.

NEAR SKOKIE CLUB.

Charming brick English residence. 6 bedrms., 3 baths, reception room in basement, 2 car attached garage, gas burner; large wooded lot—rock garden. Finest neighborhood. A real value at $58,000.

HOKANSON & JENKS, INC.,
746 Elm-st., Winnetka. Winnetka 1617.

65 ACRES—WILL DIVIDE.

On high ridge, affording expansive view; two road frontages; in newly incorporated Village of Ravinsbury; surrounded by fine estates; $2,500 an acre; terms.

McGUIRE & ORR,
316 Park-av., GLENCOE. Telephone 13.

OWING TO CHANGE
IN PLANS CAN OFFER
CHOICE RESIDENTIAL
Vacant corner; Franklin-rd. and Forest-av., below market price.
PHONE LAKEVIEW 7247.

Highland Park.

FOR SALE—IDEAL SUBURBAN MEDITERranean type home, large wooded grounds about three-quarters acre, surrounded by beautiful estates; best location for Lake Shore Country Club member; built for owner three years ago; 10 bedrms., 7 baths; price $75,000. Call for appointment.
HOKANSON & JENKS, INC.,
746 Elm-st., Winnetka. Winnetka 1617.

FOR SALE—COLONIAL RESIDENCE, 10 rooms, 3 baths, hot water heat, 2 car garage, beautifully wooded lot 104x350; price $15,000. Owner will consider offer, 305 Madison-av. Open today, 2 to 5 p. m., or phone owner, Whitehall 8878.

REAL ESTATE—SUBURBAN—S. W.

PALOS PARK HOME

7 rm. residence, 2 baths, elec. fixtures; 3 lots; 2 car garage; all improvements; large lot; all imp. on Ridge. Priced at $30,000.

F. BROWN & CO.,
332-st. Beverly 7800.

Park Investment Co.,
123D-ST. AT 84TH-AV.

BARGAINS IN HOMES—
107th-pl., new brk., 5 rms., bath; gar.; 37x125, $12,500
173d-st., new brk., 5 rms., bath; gar.; reduced to $10,750
BONDED FOR APARTMENTS
98th-st., 50x200 $25
98th-st., 50x200 $25
N & CO., 1700 W. 95TH-ST.

LY HILLS HOME.

ow; hot water heat; oil burning refrigeration; extra toilet and shower; 2 car garage; 2 lots. Owner will sell very reasonable. Beverly Hills, 10014 S. Leavitt. Beverly 5385.

LL SACRIFICE

LONGWOOD AND 107TH-ST.
120, WOODED,
H, BALANCE 1-2-3 YRS.
286 J 543, TRIBUNE.

RM. BRICK RES. ON RIDGE
or, Sutherland school; $21,000
good-sized rm. brick res. on
owner cuts price to $17,500
rm. stucco, 2 car gar., $9,500
3129 Western. Dev.4078.

y Hills Property.
HOWARD & CO.,
Dalle. 1767 W. 95th.

R SALE—HOME
ms [Robey-st.] An ideal h
ks to R. L. sub. 6 rms. and
w heat. Lot 75x187. Price
ARGAIN: 6 RM. BRK. BUN
3 Longwood-dr.: h. w. h.
lot 40 ft. front; 5 min. to
min. to loop; terms. Phone

ROOM RESIDENCE.
ce, refrig., tile bath, fireplace
ar garage; $4,000 cash; $12,
home, 2 baths, sun room, 2 car
ATE—A. S. OF 115TH. $35
cor. 90th. $10 ft.
M. HOWARD & CO.
Dalle. 1767 W. 95th.
EW 6 RM. PRESSED BRK.
se; tile wall kit.; full tiled
; nat. firepl.; 2 car brk. gar.
ston-av. Only $18,500. Terms.

Blue Island.

INE 5-6 RM. HOMES; TILE
h; beaut. dec.; exc. trans.
$6,750 with terms.
Gregory-st. Keystone 8181.

Flossmoor.

SMOOR PARK
IDENCE PARK
llage of Flossmoor,
Minutes to Loop
. C. Electric.
PLETED HOMES
TO $75,000. TERMS
TO $67,500. TERMS
THE I. C. TODAY
PORTATION ON REQUEST.
CE AT FLOSSMOOR OR
re Investment Co.,
-ST. REGENT 8900.

Harvey.

T 100X125; 5 RM. FRAME
ers old; all modern; all tile
paid for; South of Bo
down payments.
Gist-st. or phone Norm

HOMES, LOTS, RENTING
VER & OLSON
Phone Harvey

Hazel Crest.

zel Crest
Park
ivision Beautiful.
in the Heart
age of Hazelcrest.
rom I. C. R. R. Sta
from Churches,
ools, Stores.
. LOTS, $950
O $1,275
Easy Terms.
ater, Gas In Now,
e Price Includes
ets, Cement Walks
Down Payment
e 1% a Month
ing Interest
Will Build the
Have Dreamed Of
ut You In It
90 Days.
Out Today.
we will send auto to
your family, anywhere
suburbs. If you ride
we will meet you at
station and refund

BROS., INC.
CREST, ILL.
azelcrest 1021.

LOTS INCL. COR.; SELL
ce; if sold will build
rs. Owner H. P. 3677.

Homewood.

ew BRICK AND FRAME
ale, stores and 2 L. C. sta.;
large lots; $1,000 cash.

VILLE & CO.,
Ridge-rd.
ce—1529 E. 53d-st.

OMES.

waiting to trade. What
HALEEN, Homewood State
533. Wisconsin 1500.

gan Park.

TIFUL CORNER 100X207
ccellent location; 3 baths, 2 car
ge; 6 rooms. See
. Choice location; re-
terms.

& TYSON, INC.,
[Booth]. Cent. 9227.

ellaneous.

le of Real Estate
the United States District
thern District of Illinois
SDAY, MAY 24, 1929, at
hour of 10 o'clock A. M.
First Station of
at public auction the
brick and tile roofs, garages
ain real estate. Very
ll parcels. Also, on premises,
Harmon-av., Arthur, on premises,
individually and tra
ely Co., Bankrupt.
ptionable at auctioneer's
equity.
Deeds aggregating
for 1927, 1928 and 1929
Chicago Title and Trust
of $30,000 furnished to

SH APARTMENTS.

P. ZIBELL, Trustee.
TERSTATE & CO.
TIONEERS.

ACRE BUY.

can be used for a chick-
home; has a beautiful
unit in which you can
ow; 66 mile train
R. R.; will build for
Price $2,000; will take
2000 per mo. Address B 7

E TRACT.

-$10 PER MO.
N AT $1,000.
ower highway; handy to
will show any day. Al-

REAL ESTATE—SUBURBAN—SOUTH.

Miscellaneous.

MUST SELL MY LOT.

FROM I. C. 94 TRAINS DAILY. 50-ft. lot; 10 ft. below grade; sewer, water, gas; macadam; sidewalks; 2 blocks to steam and electric transportation; 2 blocks to new schools; 144 Lincoln-av., Glenecoe, just north of Chicago section of Hubbard Woods. Price $15,000; terms may be arranged. Furnished and open for inspection Sunday.
WM. P. DAVIS, PHONE GLENCOE 1399.
DRAKE CONSTRUCTION CO.
Dearborn 5437.

FINE ENGLISH HOME.

Bedford stone entrance; landscaped lot, 75x165, 1 blk. from Skokie Country club. 7 rms., 3 baths, toilet and lav.; large hall with beam, staircase; master bedrm. 16x21 ft.; open porch; 2 car attached gar. Ready to move into; will consider offer. 305 Madison-av. Open today, 2 to 5 p. m., or phone owner, Whitehall 8878.

NEW ENGLISH BRICK

7 rooms; tiled baths; garage attached; beautiful landscaping; 3 blocks sta., East side. $30,000. Terms to suit. Immed. poss.
Also several choice lots low as $75 ft.
OWNER, 271 HAWTHORN-AV.
Phone Glencoe 1157.

SEE THIS HOUSE TODAY!

New brick English cott. type 7 rms. and sun rm., 3 bedrms., 2 col. tile baths, 2 cedar clos., 2-car gar., 150x219; mahog. trim; roll screens, elec. stair, Frigidaire, built-in range, cinders dryer, kit. fan.; maid's rm., and bath; open fire; gas heat; 2 car garage; lot 50x320. Plan loc. at N. E. Glencoe, 927 Forest-av. BARGAIN. Open for inspection.

NEAR SKOKIE CLUB.

Charming brick English residence. 6 bedrms., 3 baths, reception room in basement, 2 car attached garage, gas burner; large wooded lot—rock garden. Finest neighborhood. A real value at $58,000.

HOKANSON & JENKS, INC.,
746 Elm-st., Winnetka. Winnetka 1617.

65 ACRES—WILL DIVIDE.

On high ridge, affording expansive view; two road frontages; in newly incorporated Village of Ravinsbury; surrounded by fine estates; $2,500 an acre; terms.

McGUIRE & ORR,
316 Park-av., GLENCOE. Telephone 13.

OWING TO CHANGE
IN PLANS CAN OFFER
CHOICE RESIDENTIAL
Vacant corner; Franklin-rd. and Forest-av., below market price.
PHONE LAKEVIEW 7247.

Highland Park.

FOR SALE—IDEAL SUBURBAN MEDITERranean type home, large wooded grounds about three-quarters acre, surrounded by beautiful estates; best location for Lake Shore Country Club member; built for owner three years ago; 10 bedrms., 7 baths; price $75,000. Call for appointment.
HOKANSON & JENKS, INC.,
746 Elm-st., Winnetka. Winnetka 1617.

FOR SALE—COLONIAL RESIDENCE, 10 rooms, 3 baths, hot water heat, 2 car garage, beautifully wooded lot 104x350; price $15,000. Owner will consider offer, 305 Madison-av. Open today, 2 to 5 p. m., or phone owner, Whitehall 8878.

REAL ESTATE—SUBURBAN—S. W.

PALOS PARK HOME

7 rm. residence, 2 baths, elec. fixtures; 3 lots; 2 car garage; all improvements; large lot; all imp. on Ridge. Priced at $30,000.

F. BROWN & CO.,
332-st. Beverly 7800.

Park Investment Co.,
123D-ST. AT 84TH-AV.

BARGAINS IN HOMES—
107th-pl., new brk., 5 rms., bath; gar.; 37x125, $12,500
173d-st., new brk., 5 rms., bath; gar.; reduced to $10,750
BONDED FOR APARTMENTS
98th-st., 50x200 $25
98th-st., 50x200 $25
N & CO., 1700 W. 95TH-ST.

LY HILLS HOME.

ow; hot water heat; oil burning refrigeration; extra toilet and shower; 2 car garage; 2 lots. Owner will sell very reasonable. Beverly Hills, 10014 S. Leavitt. Beverly 5385.

LL SACRIFICE

LONGWOOD AND 107TH-ST.
120, WOODED,
H, BALANCE 1-2-3 YRS.
286 J 543, TRIBUNE.

RM. BRICK RES. ON RIDGE
or, Sutherland school; $21,000
good-sized rm. brick res. on
owner cuts price to $17,500
rm. stucco, 2 car gar., $9,500
3129 Western. Dev.4078.

y Hills Property.
HOWARD & CO.,
Dalle. 1767 W. 95th.

R SALE—HOME
ms [Robey-st.] An ideal h
ks to R. L. sub. 6 rms. and
w heat. Lot 75x187. Price
ARGAIN: 6 RM. BRK. BUN
3 Longwood-dr.: h. w. h.
lot 40 ft. front; 5 min. to
min. to loop; terms. Phone

ROOM RESIDENCE.
ce, refrig., tile bath, fireplace
ar garage; $4,000 cash; $12,
home, 2 baths, sun room, 2 car
ATE—A. S. OF 115TH. $35
cor. 90th. $10 ft.
M. HOWARD & CO.
Dalle. 1767 W. 95th.
EW 6 RM. PRESSED BRK.
se; tile wall kit.; full tiled
; nat. firepl.; 2 car brk. gar.
ston-av. Only $18,500. Terms.

Blue Island.

INE 5-6 RM. HOMES; TILE
h; beaut. dec.; exc. trans.
$6,750 with terms.
Gregory-st. Keystone 8181.

Flossmoor.

SMOOR PARK
IDENCE PARK
llage of Flossmoor,
Minutes to Loop
. C. Electric.
PLETED HOMES
TO $75,000. TERMS
TO $67,500. TERMS
THE I. C. TODAY
PORTATION ON REQUEST.
CE AT FLOSSMOOR OR
re Investment Co.,
-ST. REGENT 8900.

Harvey.

T 100X125; 5 RM. FRAME
ers old; all modern; all tile
paid for; South of Bo
down payments.
Gist-st. or phone Norm

HOMES, LOTS, RENTING
VER & OLSON
Phone Harvey

Hazel Crest.

zel Crest
Park
ivision Beautiful.
in the Heart
age of Hazelcrest.
rom I. C. R. R. Sta
from Churches,
ools, Stores.
. LOTS, $950
O $1,275
Easy Terms.
ater, Gas In Now,
e Price Includes
ets, Cement Walks
Down Payment
e 1% a Month
ing Interest
Will Build the
Have Dreamed Of
ut You In It
90 Days.
Out Today.
we will send auto to
your family, anywhere
suburbs. If you ride
we will meet you at
station and refund

BROS., INC.
CREST, ILL.
azelcrest 1021.

LOTS INCL. COR.; SELL
ce; if sold will build
rs. Owner H. P. 3677.

Homewood.

ew BRICK AND FRAME
ale, stores and 2 L. C. sta.;
large lots; $1,000 cash.

VILLE & CO.,
Ridge-rd.
ce—1529 E. 53d-st.

OMES.

waiting to trade. What
HALEEN, Homewood State
533. Wisconsin 1500.

gan Park.

TIFUL CORNER 100X207
ccellent location; 3 baths, 2 car
ge; 6 rooms. See
. Choice location; re-
terms.

& TYSON, INC.,
[Booth]. Cent. 9227.

ellaneous.

le of Real Estate
the United States District
thern District of Illinois
SDAY, MAY 24, 1929, at
hour of 10 o'clock A. M.
First Station of
at public auction the
brick and tile roofs, garages
ain real estate. Very
ll parcels. Also, on premises,
Harmon-av., Arthur, on premises,
individually and tra
ely Co., Bankrupt.
ptionable at auctioneer's
equity.
Deeds aggregating
for 1927, 1928 and 1929
Chicago Title and Trust
of $30,000 furnished to

SH APARTMENTS.

P. ZIBELL, Trustee.
TERSTATE & CO.
TIONEERS.

ACRE BUY.

can be used for a chick-
home; has a beautiful
unit in which you can
ow; 66 mile train
R. R.; will build for
Price $2,000; will take
2000 per mo. Address B 7

E TRACT.

-$10 PER MO.
N AT $1,000.
ower highway; handy to
will show any day. Al-

REAL ESTATE—SUBURBAN—NORTH.

Glencoe.

$$$ SAVE $$$

Owner, moving into new North Shore home, will sacrifice present home in Glencoe for quick sale. 2-story brick, lot 50x197 ft., 2 car garage; lot 50x150. Price $19,000.

McGUIRE & ORR,
132 Sheridan-rd., KENILWORTH. Phone 228.

MICHIGAN, N. of ELMWOOD

East front, restricted to residences. The only lots on the North Shore having the view of Lake Michigan; 75x150 ft. at $225 per front foot.
100x150 at $300 per front foot.
Broker co-operation invited.
FRED SCHROEDER.
11 S. La Salle-st. Randolph 2120.

FOR SALE—EXCELLENT HOME, NR. lake, transp. and sch., 10 rms.; 2 baths; 2 ex. lav.; 2 sun rms.; brk., slate rf.; h. w. ht.; 2 car gar.; large, beaut. lot 100x250. $24,000. No brokers. Owner, 1 mile east of Deerfield, Call at 511 Laurel-av. Ph. Wil. 489, or Central 0980. M. H. Frost.

FOR SALE—$13,500. SOLID BRICK, 7 RMS., 3 bath, hot water, oil heat; $31,000; best section; easily financed.
New 6 room brick. Initial $14,500.
MOUAT & FLAHERTY.
1177 Wilmette. Wilmette 273.

220 EIGHTEENTH-ST.

Open today; finest 6 rm. brick colonial on 75-ft. lot; 3 bdrms., tile bath, lav., Frigidaire, tile kit., fine gar. Wil.3804.

FOR SALE—ATTRACTIVE 7 ROOM BRICK —best location; excellent condition; tile bath; oil heat; 50-ft. lot; $35,000.
R. M. JOHNSTON & CO.
Opposite L. Terminal. Phone Wilmette 68.

FOR SALE—ATTR. 6 RM. DUTCH COL.; 2 tile baths; 2 car garage, servants' quarters. Owner moving east, must sell. A snap at $15,250.
Hoffman & Allen, 410 Linden. Wil. 407.

FOR SALE—OWNER MOVING EAST, MUST sell at once; 6 rm. brk. colonial; h. w. ht.; bric-a-brac, 75 ft. lot; only $16,500. Call 918 4th-st. Wilm. 1072. Office open Sundays.

FOR SALE—NEW BRICK SLATE RF. 7 R.; 2 tile baths; 2 fire. lav.; h. w. ht.; oil burner; Frigidaire; bargain at $25,000. WILMETTE REALTY CO., 513 4th-st. Wil. 192. Office open Sundays.

FOR SALE—MODERN 10 ROOM STUCCO home; lot 50x159; 2 car garage; 2 blks. to L. station. Owner, 711 Linden-av., Wilmette. Priced for quick sale.

FOR SALE—LEAVING CITY. 7 RM. STUCco; 4 bedrms. Inspection Sunday, 2 to 6. 1305 Greenwood-av. Wilm. 1384.

FOR SALE OR RENT—1018 11TH-ST. Modern 7 rm. brick home, $16,500. Hill & Stone, 404 Linden-av. Wilmette 1644.

Winnetka.

190 SHERIDAN-RD.

SEE TODAY BETWEEN 1 AND 5 P. M.
Fine type of Moorish architecture. Beauty, convenience, comfort.
Beautifully landscaped.
Full view of the lake.
Painted walls, huge liv. rm., wood firepl. Hdc. sepl. pch., maid's rm. on 1st. tile bath. Garage, with side drive.
Well financed. Conven. terms. Buy today. Sound, safe at $58,500.
KROLL & SMITH, 504 4th-st. Wilm. 500.

120 BERTLING LANE

Attractive English Home.

New brick; near schools, transportation; 8 rooms; 3 tile baths, 2 extra lavatories; open porch; 2 car garage; lot 75x215 ft.; price $25,000; large lot; adj. park. Open for inspection.
Cowen Construction Co.,
PHONE WINNETKA 2633.

NEXT INDIAN HILL CLUB.

$85,000.
Modern colonial home; 10 rooms; 3 baths; large porches; 1½ acres adjoining the golf course, surrounded by estates; a most unusual value and situation.
McGUIRE & ORR,
Winnetka office, 541 Lincoln, open today.

391 LINDEN-AV.

Rare opportunity to buy new brick home in fine established neighborhood; 8 rooms, 2 baths, sleeping porch, shower; tile vestibule, fireplace, dining rm., breakfast rm., butler's pantry, screened porch, lav., 4 airy bedrms., 2 tile baths, 3 clos., maid's room and bath; see it today, 2 to 5, or phone Winnetka 2033.

WINNETKA BARGAIN.

Attractive colonial type residence. Northeast section; 5 bedrms., 3 baths, bookrm., sun parlor, attached garage. Hardings oil burner; just redecorated. Owner has purchased estate, must sell; $18,500; terms arranged. $7,000.
FRED'K H. THOMAS & CO., Excl. Agts.,
743 Elm-st., Winnetka 2850. Res. Ph. 1338.

FOR SALE—BEST OFFER TODAY BUYS 6 rm. colonial; 4 bdrms., 2 baths; 60-ft. well landscaped lot. This is for the man who wants location that cannot be purchased; $15,000. Will consider trade. Leaving for Cal., must sell. Overlooking Indian Hill Club. Open 2 to 6. 537 Garland-av. Phone Wilmette 3866.

Open for Inspection Today.

1083 Ash-st.
1120 Hibbard-rd.
1240 Cherry-st.
1209 Cherry-st.
WM. H. STULTS REALTY CO.,
460 Winnetka-av. Winnetka 180.

72 HIGH-ST.

Open today; finest type new colonial brick home, 4 bdrms., 2 tile baths, lav., tile kitch., Frigidaire, brklst. nook, sun rm.; 2 car gar. Shown by owner, 2 to 5:30. Wil.3804.

220 EIGHTEENTH-ST.

Open today; finest 6 rm. brick colonial on 75-ft. lot; 3 bdrms., tile bath, lav., Frigidaire, tile kit., fine gar. Wil.3804.

FOR SALE—ATTRACTIVE 7 ROOM BRICK —best location; excellent condition; tile bath; oil heat; 50-ft. lot; $35,000.
R. M. JOHNSTON & CO.
Opposite L. Terminal. Phone Wilmette 68.

FOR SALE—ATTR. 6 RM. DUTCH COL.; 2 tile baths; 2 car garage, servants' quarters. Owner moving east, must sell. A snap at $15,250.
Hoffman & Allen, 410 Linden. Wil. 407.

FOR SALE—OWNER MOVING EAST, MUST sell at once; 6 rm. brk. colonial; h. w. ht.; bric-a-brac, 75 ft. lot; only $16,500. Call 918 4th-st. Wilm. 1072. Office open Sundays.

FOR SALE—NEW BRICK SLATE RF. 7 R.; 2 tile baths; 2 fire. lav.; h. w. ht.; oil burner; Frigidaire; bargain at $25,000. WILMETTE REALTY CO., 513 4th-st. Wil. 192. Office open Sundays.

FOR SALE—MODERN 10 ROOM STUCCO home; lot 50x159; 2 car garage; 2 blks. to L. station. Owner, 711 Linden-av., Wilmette. Priced for quick sale.

FOR SALE—LEAVING CITY. 7 RM. STUCco; 4 bedrms. Inspection Sunday, 2 to 6. 1305 Greenwood-av. Wilm. 1384.

FOR SALE OR RENT—1018 11TH-ST. Modern 7 rm. brick home, $16,500. Hill & Stone, 404 Linden-av. Wilmette 1644.

Winnetka.

190 SHERIDAN-RD.

SEE TODAY BETWEEN 1 AND 5 P. M.
Fine type of Moorish architecture. Beauty, convenience, comfort.
Beautifully landscaped.
Full view of the lake.
Painted walls, huge liv. rm., wood firepl. Hdc. sepl. pch., maid's rm. on 1st. tile bath. Garage, with side drive.
Well financed. Conven. terms. Buy today. Sound, safe at $58,500.
KROLL & SMITH, 504 4th-st. Wilm. 500.

120 BERTLING LANE

Attractive English Home.

New brick; near schools, transportation; 8 rooms; 3 tile baths, 2 extra lavatories; open porch; 2 car garage; lot 75x215 ft.; price $25,000; large lot; adj. park. Open for inspection.
Cowen Construction Co.,
PHONE WINNETKA 2633.

NEXT INDIAN HILL CLUB.

$85,000.
Modern colonial home; 10 rooms; 3 baths; large porches; 1½ acres adjoining the golf course, surrounded by estates; a most unusual value and situation.
McGUIRE & ORR,
Winnetka office, 541 Lincoln, open today.

391 LINDEN-AV.

Rare opportunity to buy new brick home in fine established neighborhood; 8 rooms, 2 baths, sleeping porch, shower; tile vestibule, fireplace, dining rm., breakfast rm., butler's pantry, screened porch, lav., 4 airy bedrms., 2 tile baths, 3 clos., maid's room and bath; see it today, 2 to 5, or phone Winnetka 2033.

WINNETKA BARGAIN.

Attractive colonial type residence. Northeast section; 5 bedrms., 3 baths, bookrm., sun parlor, attached garage. Hardings oil burner; just redecorated. Owner has purchased estate, must sell; $18,500; terms arranged. $7,000.
FRED'K H. THOMAS & CO., Excl. Agts.,
743 Elm-st., Winnetka 2850. Res. Ph. 1338.

FOR SALE—BEST OFFER TODAY BUYS 6 rm. colonial; 4 bdrms., 2 baths; 60-ft. well landscaped lot. This is for the man who wants location that cannot be purchased; $15,000. Will consider trade. Leaving for Cal., must sell. Overlooking Indian Hill Club. Open 2 to 6. 537 Garland-av. Phone Wilmette 3866.

Open for Inspection Today.

1083 Ash-st.
1120 Hibbard-rd.
1240 Cherry-st.
1209 Cherry-st.
WM. H. STULTS REALTY CO.,
460 Winnetka-av. Winnetka 180.

72 HIGH-ST.

Open today; finest type new colonial brick home, 4 bdrms., 2 tile baths, lav., tile kitch., Frigidaire, brklst. nook, sun rm.; 2 car gar. Shown by owner, 2 to 5:30. Wil.3804.

REAL ESTATE—SUBURBAN—NORTH.

Kenilworth.

KENILWORTH BARGAINS.

7 room home in excellent east location with 100 ft. lot; 4 bedrooms; 3 baths; 2 car garage; price $26,500.

6 room Colonial home in most convenient east location; 3 bedrooms; 3 baths; sun room; sleeping porch; gas heat; garage; lot 75x175; this property is in excellent condition and merits your inspection. Price $35,000.

McGUIRE & ORR,
122 Sheridan-rd., KENILWORTH. Phone 228.

FOR SALE — 724 CUMMINGS-AV. NEW English brk. home; slate roof; 6 rms., 2 baths, box shower; recessed stove and elect. refrig.; nr. public and Cath. schs.; 2 blks. to Indian Hill sta. An outstanding home in fine new sect., 1 blk. s. of Ridge. 2 blks. s. of Winnetka-av. See this today if looking for the best around $25,000.

310 OXFORD-RD.

First time offered—this beautiful 8 rm. home; in water gas; best recessed walls; garden. Owner going east must sell; $32,500. OPEN FOR INSPECTION SUNDAY. F. W. Stuess & Son, Excl. Agts., 704 Linden-av. Wilmette 1644.

FOR SALE—ATTRACTIVE 7 ROOM RESIdence, good condition; 4 bedrms., 2 baths; lot 100x150; 2 car garage, servants' quarters and bath; fine neighborhood. Priced for quick sale; $28,500.

HOKANSON & JENKS, INC.,
746 Elm-st., Winnetka. Winnetka 1617.

FOR SALE—$2,300 BUYS 50 ft. LOT. 5 blks. to Kenilworth sta., 10 blks to lake. $400 cash, bal. mo. Coop bank trustee. Address E D 327, Tribune.

Open for Inspection Today.

708 McLean-av. E. N. Stults Realty Co., 460 Winnetka-av. Winnetka 1800.

Lake Forest.

CLOSING ESTATE.

Sacrifice 40 acres Deerpath-rd., adj., west Lake Forest; 2 bldg. lots. W. Bell traces. Unusual farm at acreage sold as high as $2,000 acre; sell this week $1,800 acre; ½ cash. W. J. Boyd & Co., 140 N. Dearborn.

Libertyville.

Acres Near Thornbury Vill.,

East of village of Libertyville and Des Plaines river, fronting on St. Mary's-rd. in tracts of 10 acres or up. Price $400 and up, depending on location. Address S O 319, Tribune.

FOR SALE—6 RM. ENGLISH TYPE RESIdence; face brick all sides; natural fireplace; paved street; deep lot; ½ blk. from elevated station; terms. Address B E 141, Tribune.

Niles Center.

FOR SALE OR TRADE—REAS., NILES CENter 2 flat bldg.; 1 year old; 6-6 rms. near Dempster-McCormick-Dodge Skokie. 9875.

FOR SALE—WILL SACRIFICE 40-FT. RESidence lot, near L. cash or trade. Address B Y 204, Tribune.

FOR SALE—CHOICE APT. SITE, CAROL and Monticello, reasonable. Address A 831, Tribune.

REAL ESTATE—SUBURBAN—NORTH.

Glencoe.

$$$ SAVE $$$

Owner, moving into new North Shore home, will sacrifice present home in Glencoe for quick sale. 2-story brick, lot 50x197 ft., 2 car garage; lot 50x150. Price $19,000.

McGUIRE & ORR,
132 Sheridan-rd., KENILWORTH. Phone 228.

MICHIGAN, N. of ELMWOOD

East front, restricted to residences. The only lots on the North Shore having the view of Lake Michigan; 75x150 ft. at $225 per front foot.
100x150 at $300 per front foot.
Broker co-operation invited.
FRED SCHROEDER.
11 S. La Salle-st. Randolph 2120.

FOR SALE—EXCELLENT HOME, NR. lake, transp. and sch., 10 rms.; 2 baths; 2 ex. lav.; 2 sun rms.; brk., slate rf.; h. w. ht.; 2 car gar.; large, beaut. lot 100x250. $24,000. No brokers. Owner, 1 mile east of Deerfield. Call at 511 Laurel-av. Ph. Wil. 489, or Central 0980. M. H. Frost.

FOR SALE—$13,500. SOLID BRICK, 7 RMS., 3 bath, hot water, oil heat; $31,000; best section; easily financed.
New 6 room brick. Initial $14,500.
MOUAT & FLAHERTY.
1177 Wilmette. Wilmette 273.

220 EIGHTEENTH-ST.

Open today; finest 6 rm. brick colonial on 75-ft. lot; 3 bdrms., tile bath, lav., Frigidaire, tile kit., fine gar. Wil.3804.

FOR SALE—ATTRACTIVE 7 ROOM BRICK —best location; excellent condition; tile bath; oil heat; 50-ft. lot; $35,000.
R. M. JOHNSTON & CO.
Opposite L. Terminal. Phone Wilmette 68.

FOR SALE—ATTR. 6 RM. DUTCH COL.; 2 tile baths; 2 car garage, servants' quarters. Owner moving east, must sell. A snap at $15,250.
Hoffman & Allen, 410 Linden. Wil. 407.

FOR SALE—OWNER MOVING EAST, MUST sell at once; 6 rm. brk. colonial; h. w. ht.; bric-a-brac, 75 ft. lot; only $16,500. Call 918 4th-st. Wilm. 1072. Office open Sundays.

FOR SALE—NEW BRICK SLATE RF. 7 R.; 2 tile baths; 2 fire. lav.; h. w. ht.; oil burner; Frigidaire; bargain at $25,000. WILMETTE REALTY CO., 513 4th-st. Wil. 192. Office open Sundays.

FOR SALE—MODERN 10 ROOM STUCCO home; lot 50x159; 2 car garage; 2 blks. to L. station. Owner, 711 Linden-av., Wilmette. Priced for quick sale.

FOR SALE—LEAVING CITY. 7 RM. STUCco; 4 bedrms. Inspection Sunday, 2 to 6. 1305 Greenwood-av. Wilm. 1384.

FOR SALE OR RENT—1018 11TH-ST. Modern 7 rm. brick home, $16,500. Hill & Stone, 404 Linden-av. Wilmette 1644.

Winnetka.

190 SHERIDAN-RD.

SEE TODAY BETWEEN 1 AND 5 P. M.
Fine type of Moorish architecture. Beauty, convenience, comfort.
Beautifully landscaped.
Full view of the lake.
Painted walls, huge liv. rm., wood firepl. Hdc. sepl. pch., maid's rm. on 1st. tile bath. Garage, with side drive.
Well financed. Conven. terms. Buy today. Sound, safe at $58,500.
KROLL & SMITH, 504 4th-st. Wilm. 500.

120 BERTLING LANE

Attractive English Home.

New brick; near schools, transportation; 8 rooms; 3 tile baths, 2 extra lavatories; open porch; 2 car garage; lot 75x215 ft.; price $25,000; large lot; adj. park. Open for inspection.
Cowen Construction Co.,
PHONE WINNETKA 2633.

NEXT INDIAN HILL CLUB.

$85,000.
Modern colonial home; 10 rooms; 3 baths; large porches; 1½ acres adjoining the golf course, surrounded by estates; a most unusual value and situation.
McGUIRE & ORR,
Winnetka office, 541 Lincoln, open today.

391 LINDEN-AV.

Rare opportunity to buy new brick home in fine established neighborhood; 8 rooms, 2 baths, sleeping porch, shower; tile vestibule, fireplace, dining rm., breakfast rm., butler's pantry, screened porch, lav., 4 airy bedrms., 2 tile baths, 3 clos., maid's room and bath; see it today, 2 to 5, or phone Winnetka 2033.

WINNETKA BARGAIN.

Attractive colonial type residence. Northeast section; 5 bedrms., 3 baths, bookrm., sun parlor, attached garage. Hardings oil burner; just redecorated. Owner has purchased estate, must sell; $18,500; terms arranged. $7,000.
FRED'K H. THOMAS & CO., Excl. Agts.,
743 Elm-st., Winnetka 2850. Res. Ph. 1338.

FOR SALE—BEST OFFER TODAY BUYS 6 rm. colonial; 4 bdrms., 2 baths; 60-ft. well landscaped lot. This is for the man who wants location that cannot be purchased; $15,000. Will consider trade. Leaving for Cal., must sell. Overlooking Indian Hill Club. Open 2 to 6. 537 Garland-av. Phone Wilmette 3866.

Open for Inspection Today.

1083 Ash-st.
1120 Hibbard-rd.
1240 Cherry-st.
1209 Cherry-st.
WM. H. STULTS REALTY CO.,
460 Winnetka-av. Winnetka 180.

72 HIGH-ST.

Open today; finest type new colonial brick home, 4 bdrms., 2 tile baths, lav., tile kitch., Frigidaire, brklst. nook, sun rm.; 2 car gar. Shown by owner, 2 to 5:30. Wil.3804.

REAL ESTATE—SUBURBAN—NORTH.

Kenilworth.

KENILWORTH BARGAINS.

7 room home in excellent east location with 100 ft. lot; 4 bedrooms; 3 baths; 2 car garage; price $26,500.

6 room Colonial home in most convenient east location; 5 bedrooms; 3 baths; sun room; sleeping porch; gas heat; garage; lot 75x175; this property is in excellent

REAL ESTATE—ACRE PROPERTY.

10 ACRES

near York-rd and 31st-st. Price $2,100 per acre.

100 ACRES

on 35th-st. near St. Joseph's College. $725 per acre.

227 ACRES

west of Lemont, about ¼ mile; $200 per ac. acre.

J. E. DONNELLY,

7 S. Washington-st., Hinsdale 1259.

REAL ESTATE—OTHER CITIES.

ATTENTION, SUBDIVIDERS

Crescent City, Cal.

A new Harbor City where all agencies of transportation, motor road, railroad, sea road and air road, are being developed by government, state and corporation, money no effort. The territory back of this wonder city in the making. Government reports indicate has more timber, copper, limestone and other resources than any other like area in the United States. Air transportation and industries corporations are back of Crescent City's future development. 1 own 1,200 acres with 2 miles of ocean frontage, one mile from P. O., a subdivision section that will sell any place in the U. S. Will gross $1,000,000 on resale of lot. H. J. Babcock, 6365 Hollywood-blvd., Hollywood, Cal.

FOR SALE—FOUR 50 FT. LOTS (2 CORNER lots) house and garage, or exchange for good farm in Michigan, about 80 acres, with electricity and must be near an English Lutheran church. Lawrence Cedarholm, 135 S. Schoenhofen-st., Chicago.

FOR SALE—OR EXCHANGE—BY OWNERS, clear income property for high type farm land. A. L. Strong, 806 Myers bldg., Springfield, Ill.

FOR SALE—CHOICE MODERN HOME, 6 rm., sun parlor, sip. pch.; 2 car heated gar. Valparaiso, Ind. Fine town. Good transp. Terms. Address C F 564, Tribune.

FOR SALE—1,020 FT., LAKE MICH., RIPrap frontage, South of Racine, Wis., $30 per front ft. Must act quick to close an estate. Address K 338, Tribune.

FOR SALE—4 ATLANTIC CITY LOTS SUNset-dr., 4 blks. from ocean; $2,000 each. Mrs. Welton, 1716 Greenleaf, Chicago.

FOR SALE—STORE ROOM, 2 APT. GAgage; real loc.; barg. income. Call 11 Newcomer, 14 W. Main-st., Mt. Morris, Ill.

FOR SALE—42 ACRES, MOSTLY WOODED; Cook co.; incl. val. cor.; 15 mi. loop; barg. A. L. Wallin, 9 Wash.-st., Hinsdale, Ill.

REAL ESTATE—SUMMER RESORTS.

Illinois.

FOR SALE—WILL SELL MY LAST AND best lot, 100x448 ft. deep, adjoin. my sum. home at Antioch. Address Z 279, Tribune.

FOR SALE—RIVER FRONT SUMMER HOME, 9 rooms, concrete block building; 1-1-3 acre, beautifully developed, ornamental fruit, shade trees; views river; suitable for summer resort or chicken farm. See Saturday afternoon or Sunday, 3 miles east of Carv, Ill. Alois Mlsna, R. T. No. 4, Box 16.

WATER FRONT LOTS, $195.

$2 down, $2 per week, greatest bargain in resort property; 2,500 sq. ft., right to the water's edge; concrete roads through property; all improvements in; 37 miles north from Chicago. Address G K 361, Tribune.

$30

per month, with small down payment, purchases beautiful Lake Marie estate. Drive out Rand-rd., Milwaukee-av. and Route 21, to Antioch, then 3 miles west on Channel Lake-rd. to Volk Bros. Midlake Office.

FOR SALE—OWNER WILL SELL LOG cottage by lake in Wis., 2 hrs. drive from Chicago; will make terms as low as $20 per month to responsible party. Address G F 358, Tribune.

BUY OF THE FARMERS.

I have divided my farm on Sheridan-rd., 45 miles from Lake Michigan; bathing beach and golf; very easy terms.

Phone Wilmette 109 N. Mich.-blvd.; house open Sunday.

FOR SALE—OR WILL RENT—FOR SEASON completely furnished five room cottage; large screened front porch; 60 ft. Fox river frontage; 1 mile from Geneva. Call DAUER, Palisade 5090, or Village 9449.

FOX RIVER SUMMER HOME.

3 residence bldgs., 120x1,200, at Algonquin, a marvelous view down the river, 1½ hours' ride to Chicago. Price very low, part terms. Address G F 358, Tribune.

FOR SALE—LARGE WOODED LOTS; NO shore. Fox Lake, 1½ hrs. drive; good roads; fine location for cottage or bathing, swimming. Direct access to 300 miles water travel. Prices and terms reasonable. W. E. Hume, 1414 Ridge-ave., Evanston.

FOR SALE—ENCHANTING SUMMER OR winter home. Fox river frontage. Waterelectricity. Building in perfect repair, inside and out. Land terraced and beautifully landscaped. Price ¼ of value, $8,500. Call Hinsdale 1259.

REAL LAKE FRONT LOT.

Only 2 HOURS' drive to Chicago; on SPRING fed lake, with natural SAND BEACH; price $1,350; terms, $200 cash, $50 monthly. Address G K 361, Tribune.

SELL SUMMER HOME ON

our business lot, facing lake, 31 mi. Chgo., or cash for Chgo. prop. What have you to offer? Nevada 8208.

FOR SALE—MODERN 6 ROOM COTTAGE, 1 side of lake, opposite country club at McHenry; Gentles: terms satisfactory. Henry Weed Cary, Buck 5540; Sun. Cary 132-R.

FOR SALE—BEAUTIFUL SUMMER HOME; 283 ft. lake frontage on Bluff Lake; rd. 3 miles from Joliet; 48 miles from Chicago. Apply at GERBER, Bluff Lake, Wilmington, Ill., or 1 So. Dearborn-st., Chicago.

FOR SALE—MUST SELL AT BARGAIN new cottage at Lake Catherine, Ill. Antioch, Ill., 1 mile. Call Cary, Ill.

REAL ESTATE—SUMMER RESORTS.

Illinois.

CRYSTAL LAKE IS IDEAL

for summer and just as desirable for winter residence, with excellent school facilities for your children. One hour's ride in a comfortable seat on the Northwestern or a short motor run on a perfect concrete highway brings you to this beautiful lake of crystal clearness with sandy beach, and the magnificent Country Club with its two 18 hole golf courses. When you see this enticing scene and the attractive homes you will want your family to have these congenial surroundings. Have choice home sites and attractive cottages and bungalows for sale or lease furnished. If you are unable to inspect this week-end, write or phone H. F. Marion, Crystal Lake, Ill. Phone C. L. 289, or week days in Chicago at Central 8311.

50 FOOT LOTS

FOR ONLY $200

1,500 FEET SANDY BEACH.

CONCRETE ROADS ALL THE WAY.

ONLY 2 HOURS DRIVE TO CHICAGO.

TREES ON EVERY LOT.

Send for MAP and VIEWS or take Route 21 (Milwaukee-av.) through Antioch and Salem to SHASS HALL CORNER; turn left, follow route 59 to Fox river, cross river, turn left 2 miles to SUNNEHANNAH.

TAYLOR & POWERS,

3732 Madison-st. Ph. Austin 0341.

FOR SALE—WILL SELL MY 31-ACRE lot, 100x448 ft. deep, adjoin. my sum. home on Lake Marie, Antioch, Ill.; not another such lot in northern Illinois for sum. home for discriminating family; 20 ft. above lake level; large, beaut. shade trees; sand and gravel beach; no stepoffs; 3 con. roads; macadam private road from con. Ideal location to be finished May 20; boulevard from Chicago to your door. 5 golf clubs. Rare bargain, $100 per rm. Should greatly increase in value in short time. Bus. phone, Yards 0441; res. phone, eve. Midway 9398. H. W. Johnson, 1 Yards Terminal.

WATER FRONT LOT

ON THE CHAIN O' LAKES,

ONLY 50 MILES FROM CHICAGO.

BEST LAKE FOR FISHING, BOATING, MODERATE RESTRICTIONS.

WATER FRONT LOTS FOR $750.

TERMS $150 DOWN, $15 A MONTH AND 6% INTEREST.

Address P F 362, Tribune.

WOODED HOMESITE

EXTRA LARGE LOT, 80x184 feet, on gently sloping HILL, overlooking LOVELY LAKE. Only 40 HOURS DRIVE from Chicago, with PAVED ROADS to property. Price ONLY $500; terms $50 cash, $10 monthly. DOERSEN REALTY CO., 364 Thatcher, Elmhurst.

FOR SALE—RIVER FRONT SUMMER HOME, 9 rooms, concrete block building; 1-1-3 acre, beautifully developed, ornamental fruit, shade trees; views river; suitable for summer resort or chicken farm. See Saturday afternoon or Sunday, 3 miles east of Carv, Ill. Alois Mlsna, R. T. No. 4, Box 16.

WATER FRONT LOTS, $195.

$2 down, $2 per week, greatest bargain in resort property; 2,500 sq. ft., right to the water's edge; concrete roads through property; all improvements in; 37 miles north from Chicago. Address G K 361, Tribune.

$30

per month, with small down payment, purchases beautiful Lake Marie estate. Drive out Rand-rd., Milwaukee-av. and Route 21, to Antioch, then 3 miles west on Channel Lake-rd. to Volk Bros. Midlake Office.

BETTER SUMMER HOMES.

See MR. BULLE, Sherwood Subdivision, Round Lake, Ill. Ph. Grayslake 163-W-13.

FOR SALE OR RENT—NICE LARGE 6 room summer home, Diamond Lake, Route 60, Buffalo Grove, Ill. Phone Berwyn 3191 R. HODGSON.

FOR SALE—OWNER WILL SELL LOG cottage by lake in Wis., 2 hrs. drive from Chicago; will make terms as low as $20 per month to responsible party. Address G F 358, Tribune.

BUY OF THE FARMERS.

I have divided my farm on Sheridan-rd., 45 miles from Lake Michigan; bathing beach and golf; very easy terms.

Phone Wilmette 109 N. Mich.-blvd.; house open Sunday.

FOR SALE—OR WILL RENT—FOR SEASON completely furnished five room cottage; large screened front porch; 60 ft. Fox river frontage; 1 mile from Geneva. Call DAUER, Palisade 5090, or Village 9449.

FOX RIVER SUMMER HOME.

3 residence bldgs., 120x1,200, at Algonquin, a marvelous view down the river, 1½ hours' ride to Chicago. Price very low, part terms. Address G F 358, Tribune.

FOR SALE—LARGE WOODED LOTS; NO shore. Fox Lake, 1½ hrs. drive; good roads; fine location for cottage or bathing, swimming. Direct access to 300 miles water travel. Prices and terms reasonable. W. E. Hume, 1414 Ridge-ave., Evanston.

FOR SALE—ENCHANTING SUMMER OR winter home. Fox river frontage. Water-electricity. Building in perfect repair, inside and out. Land terraced and beautifully landscaped. Price ¼ of value, $8,500. Call Hinsdale 1259.

REAL LAKE FRONT LOT.

Only 2 HOURS' drive to Chicago; on SPRING fed lake, with natural SAND BEACH; price $1,350; terms, $200 cash, $50 monthly. Address G K 361, Tribune.

SELL SUMMER HOME ON

our business lot, facing lake, 31 mi. Chgo., or cash for Chgo. prop. What have you to offer? Nevada 8208.

FOR SALE—MODERN 6 ROOM COTTAGE, 1 side of lake, opposite country club at McHenry; Gentles: terms satisfactory. Henry Weed Cary, Buck 5540; Sun. Cary 132-R.

FOR SALE—BEAUTIFUL SUMMER HOME; 283 ft. lake frontage on Bluff Lake; rd. 3 miles from Joliet; 48 miles from Chicago. Apply at GERBER, Bluff Lake, Wilmington, Ill., or 1 So. Dearborn-st., Chicago.

FOR SALE—MUST SELL AT BARGAIN new cottage at Lake Catherine, Ill. Antioch, Ill., 1 mile. Call Cary, Ill.

REAL ESTATE—SUMMER RESORTS.

Indiana.

BEAUTIFUL

PARAKEECHIE LAKE.

One hundred twenty miles from the Loop, good roads. A privately owned lake adjoining Wawasee, Indiana's largest and most popular summer resort. Hills and woods surround the lake; sometimes unimproved. Fishing is restricted to owners of lots and under their control; state fish hatchery located on premises. Sandy lake continually stocked. Here one may enjoy seclusion and excellent fishing within ten minutes' drive of golf courses and modern hotels which surround Lake Wawasee. Only a few choice lots remain unsold. Prices $400 and up.

Leave State Road 2 one-half mile east of Benton and follow concrete road through Syracuse to Johnson's Lodge at south end of Lake Wawasee, where M. W. Johnson will be pleased to show property, or write Mr. Johnson, R. F. D. 2, Syracuse, Ind.

LONG BEACH

Overlooking Lake Michigan. Super built brick Dutch Colonial permanent home. All the conveniences. Large living room, dining room, 2 bathrooms, 3 bedrooms, full basement, large finished attic, suitable for additional rooms. Attractive people. Quiet, refined, restricted, Gentile neighborhood. Lots $350 up. Terms. Address Woodland Park Co., Walkerton, Ind.

Michigan.

SUMMER HOME

Furnished or unfurnished 5 room bungalow, 2 bathrooms, 2 glassed-in porches; electric lights; running water; on acre of land, with many fruit trees, vineyard and garden. Unusually attractive; 1 mile east of Lake Michigan. Price $17,500. Dr. J. Ratelli, 5000 S. Ashland-av., Homlock 2400.

FOR SALE — EXTRAORDINARY HOTEL site; 2 acres in Lake Harbert south of Manitou Island, Mich.; ¼ mile water front; abundance lake front; cottages, bungalows; landing wharf for steamers; additional acreage available; also suitable for private estate; $750 cash. Address K H 43, Tribune.

SUMMER HOMES, MICH.

Beautiful summer homes between New Buffalo and St. Joseph. Also good vacant. For particulars JAMES G. BARSALOUX, 1000 Lake Chest. Rand Park 0016, or H. F. BARSALOUX, Sturgeon Beach. New Buffalo, Michigan.

UNUSUAL VALUE.

Paw Paw 7 rm. house; furnace heat; electric light; 10 ft. lot; sac. $300; $75 down, bal. to suit. Box 2362 Lake Geneva, Wis.

FOR SALE—DESIRABLE LOCATIONS FOR Lake Summer Homes. For Farming, private trout ponds, club properties, etc. Hawkins Land Co., Ravenswood, Wis.

FOR SALE—40 ACRES WITH PRIVATE lake and log cabin, in beautiful Wis. lake region; price $6000. Address Baker X. St. Croix Falls, Wisconsin.

FOR SALE — SUMMER HOME FURN. Front Lake, Wis. 7 rm. elec., fix., water pressure. 4 yrs. old; price $4,500. $447 P. Sr. low. Hanisch, 208 N. Ridgeland, Oak. Pk.

FOR SALE—BEAUTIFUL WOODED SUMmer home; 1st class; $5,000. Private beach; private boat landing. Address H N 380, Tribune.

FOR SALE—OWNER LEAVING TOWN must sac. Lake Geneva summer home. Completely furn.; rip. rights. Hayes, Long-beach 5740.

FOR SALE OR ON TAKE TRADE FOR A bungalow, my beautiful summer cottage and lot in wooded restricted summer resort. Near Lake Michigan and Harbor. Near Muskegon, Mich.; road; easy terms. Ph. Stewart 3283.

FOR SALE—BEAUTY, ¼ A. WITH 7 R. MOD. cottage in Lake Shore-dr. Attractive summer home or will rent. Canaga acre Weber, St. Joseph, Mich.

FOR SALE—BUY OF OWNER AT SACRIfice; 10 rms., modern home; lot 90x150; 2 cars; 4 baths; 2 fireplaces. G. T. A. R. Jos. Chapell, Marseilles, Ill.

FOR SALE—SPANISH TYPE BUNGALOW; modern; 1½ blocks from Lake Michigan; price $12,500. Central 6181.

FOR SALE—CHEAP; BEAUT. HOME ON LAKE Mich.; ft. frontage; 114 rm. to Chi.; all mod. conv.; comp. furn. Hyde Pk. 2975.

FOR SALE—OR RENT—FURNISHED COTtage on Lake Michigan. Phone Dunlock 1111 W. Washington. Franklin 6400.

FOR SALE OR TO RENT—FURNISHED cottage, Hotel Lodge, Lake Michigan. Capitol 5421 or address G H 345, Tribune.

REAL ESTATE—SUMMER RESORTS.

Michigan.

FOR SALE

AT A SACRIFICE

A beautiful 9 room modern summer home, Hartwood floors up stairs and down, ideally situated on Lake Michigan just west of Saugatuck. A wonderful value!

Also Lake Frontage, Farms and Cottages.

LEONARD E. LANE, SAUGATUCK, MICH.

FOR SALE—COUNTRY HOME OR SMALL estate in one of nature's beauty spots; 54 acres on beaut. inland lake, nr. Fay Paw and Kalamazoo. Nearly new colonial house nestling in woods of giant beech trees and overlooking lake; 2 car garage; recreation hall; also new 6 rm. caretaker home; landscaped grounds; pressure water system; private light; barn 30x40; chicken house 15x36; 30 acres in woods; 13 acres orchard; 9 acres alfalfa; private lake of about 9 acres in the woods; ideal all year cottage site; an unsurpassed natural beauty. Full information and photos on request. Albert A. Andrews & Co., 4435 Fullerton-av., Bel. 0078.

TO SETTLE ESTATE.

Beautiful summer home, richly furnished; best location; Macatawa Park.

THREE new cottages, well furnished; fine location; lake frontage; Macatawa Park.

Eight hundred fifteen feet Lake Michigan frontage, twelve hundred feet from lake to the road; dense forest.

Reyer-Kramer-Raven,

Holland, Mich.

FOR SALE—3 A. SUMMER ESTATE, 200 ft. lake frontage; 8 rm. house; Lake Chapin; new creo dipped shingle cottage on high bluff; maple floors, boulder fireplace, full tiled, copper screens, rustic bridges and pergola; spring water pumped to cottage by hydraulic ram; artistic pond and rock garden; large trail; and small trees; wonderful springs, shrubs, and flowers; nature unspoiled; lake 14 mi. long; 90 mi. to Chicago; price $5,000. Terms.

MCOMBER & CO.,

Berrien Springs, Mich.

Beautiful Country Home Overlooking Lake Mich.

For Sale—Sac. choice heavily wooded property directly overlooking Lake Mich. 7 m. s. of St. Joseph. 70 rm. jr. Chicago. Summer home completely furn.; lge. glass inc. and scrd. pch.; 6 bedrms.; elec. lights; porcelain tubs; good fishing; good bathing beach; children grown reason for selling. Address S O 143, Tribune.

A REAL SUMMER HOME.

Large mod. 6 rm. and bath, compl. furn. fireproof home on 10 acres on Portage Lake Road. Beach, excel. fishing. Big porches, a fireplace, elec. stove and lights. Flowing well, supplies water supply. Private garage, car garage, concrete drives. Beautiful woods, private trout stream, fine garden and lawn. Inquire Fred Brewer, 209 S. La Salle-st. State 0885.

FOR SALE OR RENT—MODERN SUMMER cottage; electric lights, hot and cold water; garage; 2½ acres on lake Shore-drive, 4 miles south of St. Joe. 75 miles from Chicago; splendid beach. Mrs. Ralph Scharbarg, 1 Yards Terminal.

FOR SALE—LAKE MICHIGAN FRONTAGE, 80 A., with 2,700 ft. lake frontage; gently sloping; clear, sandy beach; pretty brook bordered by beautiful cedar grove, crosses tract and flows into lake; 150 miles from Chicago; 2 miles west of Lake Michigan Beach; ideal for country estate, summer home, or golf course. W. A. Erdman, 1418 N. 5th-av., Maywood, Ill.

SUMMER ESTATE.

Nagawicka Lake, Wisconsin.

Modern, completely furnished all year house in exclusive estate district; 5 bedrooms, 2 baths, sunroom, outdoor fireplace, garage. F. S. BOARDMAN CO., 114 Wisconsin-av., Milwaukee, Wis.

FOR SALE—MOVED TO PENN SACRIfice on rolling wooded acres, 500 ft. frontage on large lake, 400 mi. north, 9 rm. mod. house, furn., 2-car garage, gar., boat, bathhouse, north exposure; price $3,000; terms $2 acres, 300 ft. frontage on prom. lake (Schoonyer Lake); price $1,000. See photos. 2853 W. Madison-st.

FOR SALE—ALL YEAR HOME; FINE 305 ft. beach, on Phantom Lake; 6 rooms and bath; screened porch; hardwood floors, fireplace, plumbing, heating, electricity, spring water in house; 2 car garage; trees and shrubs. Excellent. Wm. Mukwonago Agency, Mukwonago, Wis.

FOR SALE—WISCONSIN LAKE SHORE—Just 2 hrs. from Chicago; lake view and lake in Polk county, Wisconsin, completely equipped for immediate occupancy. An ideal summer home for sale cheap. Write owner for particulars apply to WILLIAM McMURRAY, 783 E. 5th-pl., St. Paul, Minnesota.

LAKE BEULAH

Just 12 miles north of Lake Geneva. Shore lots and summer homes. Priced low. With electric lights, electric pump, city water running water. AUGUST M. GAWIN, Owner, 550 E. Water-st., Milwaukee. Bkwy. 2830.

FOR SALE—DESIRABLE LOCATIONS FOR Lake Summer Homes. For Farming, private trout ponds, club properties, etc. Hawkins Land Co., Ravenswood, Wis.

FOR SALE—40 ACRES WITH PRIVATE lake and log cabin, in beautiful Wis. lake region; price $6000. Address Baker X. St. Croix Falls, Wisconsin.

FOR SALE — SUMMER HOME FURN. Front Lake, Wis. 7 rm. elec., fix., water pressure. 4 yrs. old; price $4,500. $447 P. Sr. low. Hanisch, 208 N. Ridgeland, Oak. Pk.

FOR SALE—BEAUTIFUL WOODED SUMmer home; 1st class; $5,000. Private beach; private boat landing. Address H N 380, Tribune.

FOR SALE—OWNER LEAVING TOWN must sac. Lake Geneva summer home. Completely furn.; rip. rights. Hayes, Longbeach 5740.

FOR SALE OR ON TAKE TRADE FOR A bungalow, my beautiful summer cottage and lot in wooded restricted summer resort. Near Lake Michigan and Harbor. Near Muskegon, Mich.; road; easy terms. Ph. Stewart 3283.

FOR SALE—BEAUTY, ¼ A. WITH 7 R. MOD. cottage in Lake Shore-dr. Attractive summer home or will rent. Canaga acre Weber, St. Joseph, Mich.

FOR SALE—BUY OF OWNER AT SACRIfice; 10 rms., modern home; lot 90x150; 2 cars; 4 baths; 2 fireplaces. G. T. A. R. Jos. Chapell, Marseilles, Ill.

FOR SALE—SPANISH TYPE BUNGALOW; modern; 1½ blocks from Lake Michigan; price $12,500. Central 6181.

FOR SALE—CHEAP; BEAUT. HOME ON LAKE Mich.; ft. frontage; 114 rm. to Chi.; all mod. conv.; comp. furn. Hyde Pk. 2975.

FOR SALE—OR RENT—FURNISHED COTtage on Lake Michigan. Phone Dunlock 1111 W. Washington. Franklin 6400.

FOR SALE OR TO RENT—FURNISHED cottage, Hotel Lodge, Lake Michigan. Capitol 5421 or address G H 345, Tribune.

REAL ESTATE—SUMMER RESORTS.

Wisconsin.

Wonderful Opportunity

For Club, Boys' Camp, Resort or Private Estate; to purchase a beautiful location in northern Wisconsin on Lake Siesslagama (Big); 5 miles from Stone Lake, Soo Railroad, one night's ride from Chicago; over 40 miles lake frontage; 700 acres; 40 acres cleared, balance mostly virgin hard wood timber. Great fishing and hunting; Muskalonge, bir and small mouth bass, pickerel, pike, etc.; water system, bath room, toilets, laundry; furnace heat; Rector in every room; large colonial fireplace; hardwood floors; built-in china closets; two dining rooms; 2 extra two room cottages; sleeping porch building, also farm buildings; 6 room house, barn, etc. Will make quick sale for $60 per acre. Place must be seen to be appreciated. J. W. Hathaway, 234 Wilder-st., Aurora, Ill.

Eagle Lake Cottage

My 1 year old 5 room newly furnished cottage, overlooking spring fed Wisconsin Lake; 30x24 screened porch; all interior plastered. Complete kitchen and bath, running water, sewer, gas, electric, telephone, and all modern conveniences. Boating, bathing, fishing, golf, etc.; large heavily wooded lot; 66 miles n. of Chicago on concrete road; motor to Chicago in less than 2 hrs. Price $3,500 complete, with terms to right party. Call Mr. Uher, Englewood 3700, or write 6316 Wentworth-av., Chicago.

Choice Wooded Lake Lots.

Wilmer Grove Beach.

Located on Lake Beulah, prettiest lake in southern Wisconsin. Only 2 hrs. drive, 12 miles from Lake Geneva. Take advantage of new low May prices and save from 20 to 30%. Own buy direct from owner and pay no salesman's commission. Come and see what we are offering, compare with all others and you will be convinced. On the grounds every Sunday. Write for descriptive literature. H. F. Leach, Hartford, Wis.

COUNTRY CLUB

ON LAKE GENEVA.

This club is a veritable palace, with no equal in this part of the U. S. Here you can spend your summer vacation and week ends the year round at minimum cost amid luxurious surroundings and congenial companions. Golf, tennis, children's playgrounds and bathing beach. Investigate this wonderful opportunity while it lasts. You will be delighted to learn of its economy, convenience and pleasures. Gentiles. Address G O 484, Tribune.

LAKE GENEVA.

Most beautiful lots in the country, both lake shore and facing our lovely landscaped parks. Prices beyond comparison and values doubling this season. Don't delay, you cannot afford to delay investigating what your money will really buy for you at THE PARADISE OF LAKE GENEVA. Attendants on the property will show you every courtesy. Cedar Point Park Subdivision on Lake Geneva. Office in Chicago, Lincoln Tower office, 2865 N. Clark. Phone Graceland 3110.

SUMMER HOMES.

Number of houses in Sharon, Wis., for sale at reas. prices. Close to golf courses. Lake Geneva, Delavan, Genoa City, Elkhorn, Chicago roads to city. All advantages of summer resort with none of the noise and confusion. Ideal for Chicagoan who wishes to have his family spend the summer in country. Write Chicago office, Madison, Wis.

FOR SALE—LAKE MICHIGAN FRONTAGE, 80 A., with 2,700 ft. lake frontage; gently sloping; clear, sandy beach; pretty brook bordered by beautiful cedar grove, crosses tract and flows into lake; 150 miles from Chicago; 2 miles west of Lake Michigan Beach; ideal for country estate, summer home, or golf course. W. A. Erdman, 1418 N. 5th-av., Maywood, Ill.

SUMMER ESTATE.

Nagawicka Lake, Wisconsin.

Modern, completely furnished all year house in exclusive estate district; 5 bedrooms, 2 baths, sunroom, outdoor fireplace, garage. F. S. BOARDMAN CO., 114 Wisconsin-av., Milwaukee, Wis.

FOR SALE—MOVED TO PENN SACRIfice on rolling wooded acres, 500 ft. frontage on large lake, 400 mi. north, 9 rm. mod. house, furn., 2-car garage, gar., boat, bathhouse, north exposure; price $3,000; terms $2 acres, 300 ft. frontage on prom. lake (Schoonyer Lake); price $1,000. See photos. 2853 W. Madison-st.

FOR SALE—ALL YEAR HOME; FINE 305 ft. beach, on Phantom Lake; 6 rooms and bath; screened porch; hardwood floors, fireplace, plumbing, heating, electricity, spring water in house; 2 car garage; trees and shrubs. Excellent. Wm. Mukwonago Agency, Mukwonago, Wis.

FOR SALE—WISCONSIN LAKE SHORE—Just 2 hrs. from Chicago; lake view and lake in Polk county, Wisconsin, completely equipped for immediate occupancy. An ideal summer home for sale cheap. Write owner for particulars apply to WILLIAM McMURRAY, 783 E. 5th-pl., St. Paul, Minnesota.

LAKE BEULAH

Just 12 miles north of Lake Geneva. Shore lots and summer homes. Priced low. With electric lights, electric pump, city water running water. AUGUST M. GAWIN, Owner, 550 E. Water-st., Milwaukee. Bkwy. 2830.

FOR SALE—DESIRABLE LOCATIONS FOR Lake Summer Homes. For Farming, private trout ponds, club properties, etc. Hawkins Land Co., Ravenswood, Wis.

FOR SALE—40 ACRES WITH PRIVATE lake and log cabin, in beautiful Wis. lake region; price $6000. Address Baker X. St. Croix Falls, Wisconsin.

FOR SALE — SUMMER HOME FURN. Front Lake, Wis. 7 rm. elec., fix., water pressure. 4 yrs. old; price $4,500. $447 P. Sr. low. Hanisch, 208 N. Ridgeland, Oak. Pk.

FOR SALE—BEAUTIFUL WOODED SUMmer home; 1st class; $5,000. Private beach; private boat landing. Address H N 380, Tribune.

FOR SALE—OWNER LEAVING TOWN must sac. Lake Geneva summer home. Completely furn.; rip. rights. Hayes, Longbeach 5740.

FOR SALE OR ON TAKE TRADE FOR A bungalow, my beautiful summer cottage and lot in wooded restricted summer resort. Near Lake Michigan and Harbor. Near Muskegon, Mich.; road; easy terms. Ph. Stewart 3283.

FOR SALE—BEAUTY, ¼ A. WITH 7 R. MOD. cottage in Lake Shore-dr. Attractive summer home or will rent. Canaga acre Weber, St. Joseph, Mich.

FOR SALE—BUY OF OWNER AT SACRIfice; 10 rms., modern home; lot 90x150; 2 cars; 4 baths; 2 fireplaces. G. T. A. R. Jos. Chapell, Marseilles, Ill.

FOR SALE—SPANISH TYPE BUNGALOW; modern; 1½ blocks from Lake Michigan; price $12,500. Central 6181.

FOR SALE—CHEAP; BEAUT. HOME ON LAKE Mich.; ft. frontage; 114 rm. to Chi.; all mod. conv.; comp. furn. Hyde Pk. 2975.

FOR SALE—OR RENT—FURNISHED COTtage on Lake Michigan. Phone Dunlock 1111 W. Washington. Franklin 6400.

FOR SALE OR TO RENT—FURNISHED cottage, Hotel Lodge, Lake Michigan. Capitol 5421 or address G H 345, Tribune.

REAL ESTATE—SUMMER RESORTS.

Wisconsin.

Lake Geneva—Beautiful

WILL SELL MY RESIDENCE

CORNER HENRY AND MADISON. HENRY HOME IS BRAND NEW, BRICK, WITH HOT WATER HEAT. ALL ROOMS DECORATED; STRICTLY SANITARY. ALSO FOR SALE OR RENT, MY FURNISHED HOME ADJOINING TO TOURISTS; LOT 80x140. OLD PINE MAPLE SHADE TREES AND ROSE BUSHES, BERRY VINES AND FRUIT. AN IDEAL HOME SITE. OWNER LEAVING TOWN. PRICE ONLY $15,000; TERMS $5,000 CASH, BALANCE TO SUIT. ALSO LISTING LOT 80x140. FOR $1,000. LOT ADJOINING OWNER'S HOME. MUST BE SOLD NOW FOR $10 A MONTH. LOT IS RENTED NOW FOR $10 A MONTH. TO SHOW YOU; HAS NOW A HOME IN FLORIDA.

ANTON HUML,

LAKE GENEVA, WIS.

A Summer Paradise

A beautiful 12-rm. completely furnished and heated summer home, east shore Lake Geneva, Wisconsin, enjoying entire lake. A short walk from town; 10 acres artistically landscaped. Caretaker's home; hot, cold house, also modern combination 7-room farmhouse, icehouse, 6-car garage, completely stocked stables; chickens, ducks and pigeon houses, 2 cows, auto truck, boats, large flower and vegetable garden, plants. A bargain at $125,000. All ready for occupancy. Address G O 485, Tribune.

LOG BUNGALOW

Northern Wis. Large and roomy, heavy hand made doors, rustic hinges, cobble stone foundation; 2 bedrooms, well and sink in kitchen, bathroom, large living and dining rooms; glazed-in porch, copper screens, varicolored composition shingles; lot 175 ft. on busy direct from owner and pay no salesman's commission. Come and see what we are offering, compare with all others and you will be convinced. On the grounds every Sunday. Write for descriptive literature. H. F. Leach, Hartford, Wis.

PRIVATE ESTATE.

Will sell my modern country estate on attended southern Wisconsin lake 90 miles from Chicago; 12 room, year round residence, guest cottage, servants' quarters, caretaker's cottage, garage and farm buildings; 65 acres with 800 ft. lake frontage; ground beautifully landscaped; private tennis court; 2 miles from golf course; houses beautifully furnished. Priced at value of buildings; $55,000. Address G O 83, Tribune.

FOR SALE—EAGLE RIVER, WISCONSIN, on lake near Everette resort, completely and beautifully furnished summer home—five large bedrooms, kitchen, combined dining and living room, bath with running water, electric lights, etc.; wonderful location; lights all rooms, rust-proof screens all opening, and front porch; large grounds; 3 car garage; chicken house; 1 acre; 250 feet lake beach; ready for immediate occupancy. $15,000. GEORGE D. WHITE, 2315 Tribune Tower, Chicago.

FOR SALE—LAKE BEULAH, WIS. SUMmer home, eight rooms and bath, including four bedrooms, also glass enclosed sleeping porch; two car garage; 2 acres of land; large lot; enclosed, with cyclone fence, from cows and chickens; flowers, running water, electric stove and refrigerator. Evinrude boat and motor; across from golf courses; 2 miles from Rochester Hotel and Country Club. Moving South reason for sale. Price $10,000 complete. Owner FREDERIC GEISS, Nokomis-blvd., Madison, Wis.

GENTLEMAN'S ESTATE

for sale. Five acres with 200 ft. lake frontage. Private beautiful lake; 8 r. house equipped with conveniences; all year occupancy; 2 baths; fireplace; 2 car garage; garden; landscape; fountain; trees; boat; 100 miles Chicago; 28 miles Milwaukee. Electrical supernatural; sacrificed. Inquire R. 934, 11 S. La Salle. State 6669.

FOR SALE—A SUMMER ESTATE WITH two hundred feet of shore line. Heavily wooded, level and very attractive; everything in readiness to occupy at once. Just an ideal spot for a small fishing and hunting club or boys' camp. Located on Lake Delavery, Sawyer county, Wisconsin. Private sale; full information upon request. Box 138, Stone Lake, Wis.

FOR SALE—10,000 FT. FRONTAGE COMprising entire shore line beautiful Chief Lake near Milwaukee; with 200 acres, including buildings at tremendous sacrifice. Beautifully wooded shore line, wonderful sand beaches, good boating, country all way. Trout stream crosses property. A real sacrifice. Lacy Crolius, 187 Folk-st., Milwaukee, Wis.

FOR SALE—BY OWNER, THOUSANDS OF acres recreational lands for summer homes on beautiful Wisconsin lakes; some wooded and sand beach, lakes with pinecleaf shores, at $10 per acre up. River frontage at $2.50 per acre up. Half cash, balance to suit. By appointment. Write to Bank Siren, Wis.

FOR SALE — LISTEN: A WONDERFUL piece of lake frontage in northern Wisconsin; also river and lake frontage in different parts of Wisconsin and Michigan. Inquire ANGEL, 881 Humboldt-av., Milwaukee, Wis.

LAKE GENEVA.

New colonial cottage. Celotex finish, glad, pch.; 50 ft. lot; beau. location; sac. $1,775; bal. suit. Box 358, Lake Geneva, Wis.

Lake Michigan Frontage.

160x400. Riparian right. 2 mi. no. of Racine, adj. golf course and park. Very high. Phone Hilind. 6610 N. Campbell-av. Sheldrake 4555.

DELAVAN LAKE COTTAGE.

4 rms.; lge. porch; running water; electric, sand beach, high wooded lot, overlooking lake; immediate possession; price $2,750. Terms. Address F S 354, Tribune.

313 ACRES

Beautiful wooded lake property in Northern Wis., ideal for resort or subdividing; for details call or write Roy W. Conrad, 4250 Lake Keeler-av., Chicago. Kil. 7170.

FOR SALE—FONTANA ON LAKE GENEva lot, E. Sterzer, 2331 School-st.

Miscellaneous.

BEAUTIFUL LAKE LOTS.

R. S. trans. 69 min. from Loop; near churches, schools, stores, safe sandy beaches. Each lot has city water, sewer. Building plan; $195, $2 down, $2 weekly. Address C J 68, Tribune.

FOR SALE—WATER FRONT LOT, 75 Mi. from Loop; water, elec. lit.; level; $565. Bruns., 127 N. Dearborn. Dear. 3230.

FOR SALE—UNFINISHED 4 R. COTTAGE, $4,500. Want $175. Address E D 922, Tribune.

FOR SALE—SUMMER COTTAGE ON BEST lake in Wis., 60 miles from Chgo. $100 dn.; $25 mo. Address E D 326, Tribune.

FOR SALE—UNFINISHED COTTAGE NEAR city, $500. Address E 115, Tribune.

FOR SALE—CREEK FRONT LOT, 50 Mi. Chgo., $225. Address F S 508, Tribune.

REAL ESTATE—FARM LANDS.

California.

FOR SALE—IN THE SAN JOAQUIN VALley of California; farming is a paying business, leading millions of people to town and cities. Alfalfa, combined with dairying, hogs, and poultry, will yield big returns. A small one family farm with little hired labor insures success. You can work during the winter months. Write for booklet. The Santa Fe railway has no land to sell, but offers a free service in helping you get right locations. Write: Farm Bureau, San Joaquin Valley folder and get our farm list. Don't "go" to see it—"come" to see it. C. T. SEAGRAVES, "Colonel," Colonization Agent, Santa Fe Railway, 900A Railway Exchange, Chicago.

CALIFORNIA

One of the largest acreage owners of Southern Calif. is in Chgo. Will be glad to talk to individuals and organiz. interested in Imperial Chuckawalla, Palo Verde, Coachella Valleys acres, acres as low as $9.50. Address S F 202, Tribune.

FOR SALE—SMALL FRUIT AND POULTRY farms near Los Angeles; 5 advisers; U. S. rabbit exp. station; co-operative marketing; illus. booklets. Write ow

REAL ESTATE WANTED.

By Brokers.

WANTED—100 LOTS OR MORE IN ANY rural or summer resort sub. to sell on commission basis by nationally known firm of realty auctioneers. Address T 473, Tribune.

CHICAGOANS.

I have a plan for liquidating your real estate holdings anywhere profitably for you. Box T 215, Tribune.

WANTED—HAVE CLIENT WITH CHOICE vacant and cash for income property any size bungalow up; also buy 24 mine. $7,000 Medinah.

WANTED—TO BUY—NEW N. S. 6 FLAT, TO $44,000. Torpe, 2358 Lincoln-av.

REAL ESTATE FOR EXCHANGE.

Apartments.

WILL TRADE EQUITY

of brand new 42 hotel apt. bldg. Will accept good clear vacant. This property is located at 5582 Kenwood-av. Sylvan Engineering Co., 228 N. La Salle. Dear. 2749.

EXCHANGE OR SELL

18 APT. BLDG.

will sell or trade my 18 apt. bldg. cor. Garden-rd., near Broadway, Sheridan-rd. 4 blocks; has 2 stores, 2 bedroom apts. over; rental $6,200 yearly; mortgage $35,000; equity $45,000; will consider part trade for clear vacant or improved. Act now. Write owner, BOX 1, Mich.-av., or phone Monday. Calumet 1000.

WANTED—TO TRADE FOR LARGE BUSINESS OR IN-class apartment bldg., must be property in line of advancement; have 2 Shore hi-class corner apt. bldg. 1 blk. to park; rent $4,500; price $70,000; price $30,000; all sun parlors; also apt. bldg. on Jackson Park; one mortgage only of $40,000; price $48,000. Will trade together or separate. May give some cash and assume mortgages. Only properties of merit and well described considered. ZAGAR & CO., 200 Westworth-av.

EVANSTON FOR SOUTH OR SOUTHWEST.

Two four apartment buildings, four fives and four sixes, each two baths, sleeping porch, garage; new modern, 1st class mortgage only. Equity on each $30,500. Will show at closing. Wants apartment vacant in suburb south, south west or west. Owner, N. L. 572, Tribune.

100% RENTED.

are my high class two 57 apt. bldgs.; encumbrance on each $290,000; gross rental $120,000; will sell or trade either one or both; submit your proposition. Address M F 146, Tribune.

3 N. S. APT. HOTELS, SUBJ. ONE MTG. Showing net incomes as high as 80% on investments as low as $20,000 cash. Owners will take back sec. mtg. or exch. bal. Act for we'll not last long. Vac. N. O. Shively & Co., Rm. 615, 32 W. Randolph-st. State 3820. Blackshere.

UNUSUAL CHANCE

to get a beautiful new 5 room co-op. apt. on South Side; I. C. trans.; nr. lake. Will consider well located vacant, good contract paper, or cash. Genilles. Address G 0 194, Tribune.

836 S. Austin-blvd., Corner.

62 apts. 20 4s, 27 3s, 3 5s, 12 2s; lot 100x125; near Columbus Park; bus, L, surface; want vacant, old improved, or mortgage papers, or will sell at sacrifice. N. FORTE, 2068 OGDEN-AV.

WANTED—HOME NORTH SHORE, EAST of Lincoln; up to $25,000. Have high grade 3 apt. 6 rms. 2 baths, price $55,000 (ground value) ¼ block from lake and transportation; reasonable terms for bal. W. R. KOEPPE with R. A. Connell, 1133 Devonav. Sheid. 3036.

WILL TRADE OR SELL

my 48 apt. bldg. containing 6 5s, 30 4s, 8 3s, 2 2-room apts. with annual net rental of $42,500; consider clear vacant or clear farms, smaller improved for my equity. Address R H 250, Tribune.

TO EXCHANGE—APARTMENT BUILDINGS, business property, loop buildings; range in prices from $50,000 to $2,000,000; will consider farms in exchange for town property, or smaller improved. See us for quick action on country deals. G. W. Stewart Co., Inc., 105 S. La Salle-st. Room 1500. Central 0427.

TO EXCHANGE—NEW 60 APT. BLDG. ON North Shore; subject to one mtg.; elec. refrig.; rents $53,000; for $100,000; for clear or smaller property. See us for quick action on country deals. G. W. Stewart Co., Inc., 100 N. La Salle-st. Room 1500. Central 0427.

$45,000 EQ. IN 7 ROOMS, 3 BATHS, CO-op. apt. bldg. Gold Coast; income $4,500 year. Sacrifice. Some cash or vacant. What have you to offer? Leaving town. Address G L 281, Tribune.

BROKERS, ATTENTION!

What have you? Will trade my 2 flat building for clear vacant or cottage. Also 2 mill propositions. Call owner, Prospect 3702.

Business Property.

FOR EXCHANGE.

My $20,000 equity, subject to 1st mortgage of $15,000 in my No. Cicero store building for 80. Side property, planning & fixtures now $35,000. Will consider part trade for clear vacant or improved property in Chicago. Address P 0 415, Tribune.

3 STORY BRICK ON NORTH SIDE CENTRAL Park, store and 2 6-r. flats, stove. Owner wants California. Will exchange equities for vacant or impd. prop. in Los Angeles. Cost $29,000. Fullerton-av.

WILL ACCEPT YOUR BUNG., 2 APT., 3 apt. or vacant in part pay. or exch. my business cor. on 79th-st. nr. Ashland-av.; improved with 3 stores and 6 apts. See MR. WOLF, 711 S. Ashland-av., Haymarket 0200.

PROMINENT N. SIDE COR. 200 FT. FRNT. Stores, offices, theater. All rented. Owner must accept offices. $115,000 equity for cash amt. cash, and apt. bldg., bus. prop. or vac. Address G K 441, Tribune.

CLEAR SOUTH HEIGHT STORE AND FLAT, 3 rms. brick, bldg.; good condition; value about $30,000; what have you of equal value? Address K 394, Tribune.

BUSINESS PROPERTY ON W. NORTH-AV.; store and 6-9 rooms; garage; adjoining theater. Will consider vacant or residence. Purchase. 2611 N. North-av. Arm. 1600.

WILL TRADE BUS. AND SUM. RES. WILLING $24,500. Trade $45,000 equity. Carp. inc. prop. N. O. Shively & Co., Rm. 612, 32 W. Randolph-st. State 3820. Blackshere.

YOUR NORTH SHORE BUNGALOW WITH large lot and cash for N. La Salle-st. large brick, good lot, wonderful future. CROWE BROS & CO., 734 N. Dearborn-st.

WILL TRADE $35,000 EQUITY IN 4 store & apt. bldg. on N. Side for ripe vacant, misc. papers or prod. citrous grove in Fla. or Cal. Address G C 475, Tribune.

WILL GIVE CASH AND CLEAR VACANT for 2 flat, bungalow or apt. bldg. Full particulars in first letter. Address K 235, Tribune.

WILL TRADE LOT IN VICINITY OF MORgan park and 54th-ave. for summer home or some lake in northern Ill. or southern Wis. JOHN STULGIN, 4007 Ogden-av.

WILL TRADE $20,000 EQUITY ON 6 out of town property as part payment on my lot nr. Glencoe; 2 blocks from station. Address D H 367, Tribune.

CAN USE EQUITY IN CHICAGO PROPerty within 200 mi. of Chicago to apply as part pay. on my choice North Shore property; nr. Lake Forest preferred. Address G H 476 Tribune.

MANY VACANT ON PAVED STREETS, within city limits, for equities in new bungalows and apts. No brokers. Address A P 472, Tribune.

TRADE 3 30 FT. LOTS, 81ST AND OAKley; zoned for 3 stories. J. Brennan, 7 V. M. Johnson, 8100 S. Ashland Ave. 5700.

HAVE CHOICE FARM BLDG. SITE IN 200 Shore that I will trade for equity in 2 or 3 flat bldg. Address K 79, Tribune.

FOR EXCHANGE—100 FT. ON ASHLAND-av. zoned for 3 stories; 2 story 6 apt. bldg. South Side. Midway 4765.

WANTED—MODERN BUNGALOW IN GOOD location. Have clear lot on Armitage-av. Address G K 438, Tribune.

50 ACRES WITH IMPROVEMENTS ON North Shore; value of equity; $80,000. Address G K 478, Tribune.

MY $25,000 EQ. IN LAKE SUB., MAIN highway, S. W. Mich., for Chi income, subject first mort. Address L 350, Tribune.

JEFFERY-AV—GOLDIE WILL TRADE FOR desirable 2 or 3 flat. Address K 315, Tribune.

EXCHANGE UNIMPROVED LOT IN CHGO. suburb for small summer cottage. Address J 524, Tribune.

40 CL. LOTS, SML. CASH; IMP. IN FOR builder to build. Address K 384, Tribune.

CLEAR ACC. LOT IN S. EVANSTON, WANT 6 apt. north. Address C T 444, Tribune.

Miscellaneous.

2 REAL ESTATE CONTRACTS, 2D MORTgages, six thousand and nine thousand dollars, due payable monthly. What have you to offer in exchange? Address K 382, Tribune.

EXCHANGE $55,000 SECOND ON NEW building, payable $5,000 annually, 5½%, for modern priced hotel or business apt. north, near L transportation. Address G H 556, Tribune.

WANTED—OR 12 APT. BLDG., N. S.; WILL give W. side summer cottage on Winnebago Lake and good mtg. paper. A. E. Westman, 150 La Salle. Cent. 2394.

WANTED—FARM OR ACREAGE CONVEnient to Chicago; give full particulars; cash or exchange. Address E 586, Tribune.

WANT BUSINESS FOR 3 buildings. What have you? Eli Bliss, 1620 S. dist-av., Cicero, Ill.

WHAT HAVE YOU TO EXCHANGE FOR good North Shore income property? Address T 1543, 310 S. Michigan-av.

WANTED—FOR CASH OR EXCH. SUMMER home or resort lot on good fishing lake Address L 386, Tribune.

WANTED—LARGE APT. OR BUS. BLDG. with 1 mtg. for 24grntg. on N. S. fireproof bldg., nr. lake. Address K 260, Tribune.

REAL ESTATE FOR EXCHANGE.

Houses.

BEVERLY RESIDENCE.

7 rms., 3 yrs. old; beautifully landscaped in highly restricted residential section. Lot 100x182; subject to 1st mtge. of $9,000. Exchange for high grade apt. well located.

McKEY & POAGUE,

1172 E. 63d-st. (McGuire.) Hyde Pk. 8100.

BUNGALOW AND VACANT.

6 rm. brk. bung., 73d & Phillips-av.; 96 ft. clear vacant corner, $25 & Oglesby-av. $26,000 equity will trade for South Shore or apt. at RIGHT PRICE; subject to 1st mtge. only. No brokers. Address T 8 216, Tribune.

ATTENTION, BUILDERS.

Large house and lot, 62½x231½, Drexel-blvd., nr. Hyde Park-blvd., fine location for 6 apt. or 3 humerette apt. Want 3 or 6 apt. bldg. in trade.

WATSON, ROBT. L. GRAR & CO., 6234 Cottage Grove. Hyde Park 4400.

TO TRADE—8 ROOM MODERN KELLAstone, 5520 S. Rogers-st., Downers Grove, Ill.; price $7,500.00 for Chicago bungalow or house at about same price. Call Rogers Park 2550, owner resides 1333 Pratt-blvd., Chicago.

HIGH GRADE COUNTRY HOME 90 MILES from loop. One acre; chicken yard, barn, etc. All city conveniences. Want good $25,000 Chicago equity. Address S A 347, Tribune.

WANTED—CLEAR VACANT LOT IN WESTern suburb as 1st payment on 8 room Queen Anne brick bungalow, 345 Madison-st., Maywood. Phone 1665 or 2904R.

SUBURBAN HOME WANTED IN EXCH. for new beaut. 9 rm. house and grounds in Mt. Lamb. $14,000 equity, address H M 73, Tribune.

WILL EXCHANGE 5 RM. SUMMER COTtage on beautiful lot in Orion, Michigan, for something nearer Chicago. Address D T 100, Tribune.

MY $7,500 EQUITY 5 RM. MOD. BUNG. sub. Chgo. for leasehold; small hotel or home on highway, near town. Address J 459, Tribune.

EXCHANGE OR SELL BUNGALOW IN BERwyn for bungalow, 2 flat or 4 flat Northwest or South Side, Chicago. Tel. Berwyn 1619-J.

HAVE BEVERLY HILLS HOME; ALSO 6 rm. bung. for trade. What have you? Walsh, IV. M. Johnson, 9100 S. Ashland. Beverly 0700.

EQUITY $4,255 IN BEAUT. ELMHURST 5 rm. brick bungalow on lot 60x145; 1 car garage. Will trade for clear vacant or small flats nr. Chicago. Address K 345, Tribune.

WILL ACCEPT NILES CENTER LOT AND cash on new 6 rm. bungalow in Evanston, close to school and car line. Address H M 90, Tribune.

BUNGALOW FOR FARM.

South Shore, 77th and Luella, want improved 10-15 acre farm. Charles Ringer Co., 7915 Exchange-av. South Shore 0444.

NEW EXCHANGE NEW 5 RM. BRICK bungalow, nr. Asbury-av. "L." Will take in Niles Center lot part paymnt. No agents. Address S O 181, Tribune.

WANT $2,000 CASH FOR EQTY. 5 RM. br. bung., lg. pch.; yd.; 2 car gar.; nr. tran., schl. 2735 Grove-av., Berwyn, after 6.

WILL EXCHANGE BUNGALOW EQUITY in 5 rm. brick for vacant lot that have you? Call Berkshire 4499 Monday.

WILL YOU ACCEPT $1,000 EQUITY IN 5 rm. brick bungalow as down pymt. on 2 flat? Address T 1, Tribune.

TRADE $5,000 EQUITY WILMETTE 7 RM. house for ripe vacant. Address L 349, Tribune.

Vacant.

BUILDERS' OPPORTUNITY.

Will exchange beautiful corner on Beach at 43d-st., Niles, Mass.; rise for Chicago and suburban type Chicago apartments. Property clear. Size of lot, 88x240, with riparian rights. Best location unexcelled. Will trade for Chicago improved or vacant at my price of $35,000, or will sell for cash at attractive price. Address C G 412, Tribune.

AT ONCE.

Must trade or sell large res. site, 120x134, zig as 4 usual lots; new restr. sub. on No. Sho., terms to party taking entire piece at once. Price only $15,000. Will accept or consider part trade on summer resort lot or car for which I have immediate use. Address, owner, N 510, Tribune.

FOR SALE OR EXCHANGE—MY LARGE North Shore holding; big as city block. Includes 4 apartment-site corners, large res. prop. 590x286, suit. for build or invest. Will take bargain price of only $17,000 for block and piece. Terms to right party. Will take up to $10,000 in vacant south or southwest-side real estate. May consider improved in trade. Address P 0 475, Tribune.

For Exchange—1,900 Feet,

Fully improved, well located vacant for high class 18- to 24 North Side apartment building; must stand rigid inspection. Mr. Blackshere, 32 N. Clark. Shively & Co., 32 W. Randolph-st. State 3820.

337 Ft., Corner and Alley.

Business frontage at East Prairie-rd L station, N. C.; clear; will trade all or part for garage or site, small improved, etc. Owners. Address S 0 147, Tribune.

OWNER

Will exchange 240 ft. of residence frontage in good neighborhood for small farm near Chicago. Will deal with "owner" only. Address T 431, Tribune.

LAVE 750 LOTS NEAR SOUTH HAVEN, Mich., clear, with all improvements in. Want to trade for hotel and bldg. subject to mtg. of $30,000 and will take deferred payment for full equity in hotel and bldg.; no cash. Monroe 1834.

A FARM WANTED

in part trade for my North Shore res. property; rents, diagram never sub. Bargain if taken at once. Need some cash, bal. terms. No agents. Address E N 525, Tribune.

WE SPECIALIZE IN HANDLING OF VAcant property for sale or lease; have sold and exchanged over $1,000,000 worth of equities in the last year; Write us and we will advise if we can handle. Address G O 196, Tribune.

ATTENTION!

60x125, at 97th and Princeton; will trade for good tax mortgage or small improved. 8519 Oglesby-av.

CLEAR SUBURBAN VACANT RIPE FOR building, value $125,000; will give as part payment for North Side or Evanston apt. bldg.; will consider reasonable mtge. Address G O 482, Tribune.

WANTED—A NORTH SHR. HOME, ABOUT $40,000; will give clear 7 rm. suburban lot, value $20,000, will add cash, or will assume 1st mortgage. Address G O 483, Tribune.

WANTED—A SMALL FARM OR IMPROVED property for business corner on Irving Park-blvd. No brokers. Address G O 213, Tribune.

APT. BLDG. WANTED.

Will exch. my clear vac. with impr.; suburb adj. Chicago; 30 min. to loop, bus. and res. Address D B 333, Tribune.

WILL TRADE MY 58 FT. DOUBLE SECtion corner N. W. for substantial equity in a flat or bungalow. Address G O 111, Tribune.

I WILL TRADE EQUITY OF $3,850 IN lot 80x117 on Yates-av., zoned for 3 flat; my house or 2 flat on South Side. Address P 0 456, Tribune.

TO TRADE—80 CLEAR LOTS, $80,000, guarantee policy, South Side. Want farm. Fair, Room 1100, 100 W. Monroe-st.

WANTED—MIAMI, FLA., HOME, $30,000 to $40,000, in Coral Gables or Brickel-av. section; will pay cash or suburban acres in exchange. Address G K 362, Tribune.

WILL GIVE CASH AND CLEAR VACANT for 2 flat, bungalow or apt. bldg. Full particulars in first letter. Address K 235, Tribune.

WILL TRADE LOT IN VICINITY OF MORgan park and 54th-ave. for summer home or some lake in northern Ill. or southern Wis. JOHN STULGIN, 4007 Ogden-av.

WILL TRADE $20,000 EQUITY ON 6 out of town property as part payment on my lot nr. Glencoe; 2 blocks from station. Address D H 367, Tribune.

CAN USE EQUITY IN CHICAGO PROPerty within 200 mi. of Chicago to apply as part pay. on my choice North Shore property; nr. Lake Forest preferred. Address G H 476 Tribune.

MANY VACANT ON PAVED STREETS, within city limits, for equities in new bungalows and apts. No brokers. Address A P 472, Tribune.

TRADE 3 30 FT. LOTS, 81ST AND OAKley; zoned for 3 stories. J. Brennan, 7 V. M. Johnson, 8100 S. Ashland Ave. 5700.

HAVE CHOICE FARM BLDG. SITE IN 200 Shore that I will trade for equity in 2 or 3 flat bldg. Address K 79, Tribune.

FOR EXCHANGE—100 FT. ON ASHLAND-av. zoned for 3 stories; 2 story 6 apt. bldg. South Side. Midway 4765.

WANTED—MODERN BUNGALOW IN GOOD location. Have clear lot on Armitage-av. Address G K 438, Tribune.

50 ACRES WITH IMPROVEMENTS ON North Shore; value of equity; $80,000. Address G K 478, Tribune.

MY $25,000 EQ. IN LAKE SUB., MAIN highway, S. W. Mich., for Chi income, subject first mort. Address L 350, Tribune.

JEFFERY-AV—GOLDIE WILL TRADE FOR desirable 2 or 3 flat. Address K 315, Tribune.

EXCHANGE UNIMPROVED LOT IN CHGO. suburb for small summer cottage. Address J 524, Tribune.

40 CL. LOTS, SML. CASH; IMP. IN FOR builder to build. Address K 384, Tribune.

CLEAR ACC. LOT IN S. EVANSTON, WANT 6 apt. north. Address C T 444, Tribune.

Miscellaneous.

2 REAL ESTATE CONTRACTS, 2D MORTgages, six thousand and nine thousand dollars, due payable monthly. What have you to offer in exchange? Address K 382, Tribune.

EXCHANGE $55,000 SECOND ON NEW building, payable $5,000 annually, 5½%, for modern priced hotel or business apt. north, near L transportation. Address G H 556, Tribune.

WANTED—OR 12 APT. BLDG., N. S.; WILL give W. side summer cottage on Winnebago Lake and good mtg. paper. A. E. Westman, 150 La Salle. Cent. 2394.

WANTED—FARM OR ACREAGE CONVEnient to Chicago; give full particulars; cash or exchange. Address E 586, Tribune.

WANT BUSINESS FOR 3 buildings. What have you? Eli Bliss, 1620 S. dist-av., Cicero, Ill.

WHAT HAVE YOU TO EXCHANGE FOR good North Shore income property? Address T 1543, 310 S. Michigan-av.

WANTED—FOR CASH OR EXCH. SUMMER home or resort lot on good fishing lake Address L 386, Tribune.

WANTED—LARGE APT. OR BUS. BLDG. with 1 mtg. for 24grntg. on N. S. fireproof bldg., nr. lake. Address K 260, Tribune.

REAL ESTATE FOR EXCHANGE.

Miscellaneous.

80 ACRES ON MAIN ROAD WITH ¼ MILE frontage on Kalamazoo River, near Saugatuck, Mich.

5 room bungalow with 1,200 sq. feet screened porches; modern equipment and completely furnished. Also 6 rm. tenant hse. All necessary farm buildings with implements and tools. Tractor, 4 cows, 3 horses, 75 chickens.

About 1,700 fruit trees, including 14 varieties of apples, cherries, plums, pears, also currants, gooseberries, strawberries, etc.; 2,500 grape vines.

This property has been scientifically developed and is in very good condition. An ideal combination summer home and fruit farm.

Will exchange clear of incumbrances, for desirable apartment or business property in Chicago.

See Mr. McCarroll,
Baird & Warner, Inc.,
4545 Broadway. L. B. 1855.

We Only Sell Bargains
BUT
WE'LL MATCH YOU.

An offer in a week on
Anything in Chicagoland.
Priced right—large or small.
Not owned by the mortgagee.

WHAT DO YOU WANT?
WHAT HAVE YOU TO TRADE?

NO BROKERS.

Phone—write—call
AUBREY S. JONES. Euclid 2800.
645 Madison-st., Oak Park.

Will Trade Good 2d Mortgage paper for good apt. vacant, clear.

Sylvan Engineering Co.,
228 N. La Salle. Dear. 2749.

WANTED—ANY NEGOTIABLE STOCKS, bonds, mtges. [1st-2d-3d] or contract paper, for which we will allow 100 cents on the dollar in trade for Chicago or suburban vacant or equities in bldgs. Come in and submit your holdings. See Mr. Gottlieb, Rm. 513, 77 W. Washington-st.

WE ARE LIVE TRADERS.

Ex. 8 stores in Lawrence and Western for vac. 3 flat. Ex. for bung. in Ravenswood Park; 18 apt. bav., vac. or sm. Mr. Louis W. Trope, 3403 N. Paulina-st. Buck. 9740.

WANTED—I HAVE A $25,000 1ST MORTgage and residential vacant to trade for equity in North or South Side apartment building. Give full details of building in first letter. Address D H 20, Tribune.

TO LEASE & WANTED TO LEASE.

KENMORE-AV. AT LELAND

Six flats [34 rms.], 5 gar. Close to Wilson-av. and Lawrence-av. "L." Best rooming location down. Long lease to good tenant who can qualify, and secure lease. ADDRESS T K 358, TRIBUNE.

TO RENT—OIL STATION AND LUNCH rm.; exc. loc. main highway. Phn. Sunday Herman, Deerfield 274 M.

TO RENT—DESIRABLE LOT FOR USED car dealer; good location; reasonable. ZERBE, 5627 Broadway.

WANTED TO LEASE OR SUBLEASE — Fount. tea room or sand. shop; by thor. exp. party. Address G O 214, Tribune.

TO LEASE—90 ROOM HOTEL HYDE PK.; excellent transportation; near I. C. Parkway Realty, 30 W. Jackson. Harrison 6703.

REAL ESTATE LOANS.

Reduce Payments on Your Home

Combining the mortgage and contract on your single family residence into one monthly payment mortgage. 15 years to pay. Open Saturday till 3 p. m.

Mortgage Finance Co.
175 W. JACKSON-BLVD.—HARRISON 6810.

CAN USE TO GOOD ADVANTAGE $50,000. Will bring satisfactory immediate return; this money will be secured by good real estate. The advertiser is a prominent builder of good standing and has a following that was established during a period of many years. The purpose of this investment is to enable the advertiser to hold on to his very valuable apt. bldg., of medium size, of which he is the sole owner; because property values are bound to rise due to the slowing up of construction, the estimated income of the building owned by the advertiser is approximately $130,000 per year.

SYLVAN ENGINEERING CO.
228 N. La Salle. Dearborn 2749.

2ND MORTGAGE LOANS.

$500 TO $25,000.

Repayable in easy month installments. On desirable loans on homes occupied by owner our commission charges are:

	1 yr.	2 yrs.	3 yrs.	4 yrs.
On $1,000	$35	$ 60	$ 90	$120
On 2,000	70	120	180	240
On 3,000	105	180	270	360
On 4,000	140	240	360	480
On 5,000	175	300	450	600

Our other charges for appraisal, papers, etc. Bring deed to any recording office.

C. G. McWEEKS, 127 N. Dearborn-st.

MONTHLY PAYMENT CONTRACTS

on small homes bought by

WM. F. PELHAM CO.,

111 W. Monroe-st. Central 6702.

LOANS TO PROPERTY OWNERS FOR all special assessments, improvements, repairs, to pay debts, reduce present monthly payments or other purposes; low rates and quick action; bring deed for tax receipt. PAUL R. BRADLEY 127 N. Dearborn-st.

NO COMMISSION

on better grade first mortgages. 2d mortgages through our subsidiary. EMMANUEL, INC. 7 S. Dearborn. Central 8814.

WE LOAN MONEY.

in any amount on business corners, choice apartments, construction; also 2d mortgages. HOWARD & ORR CO., 82 W. Washington-st.

INSURANCE FUNDS TO LOAN ON CHIcago property, $7,000 to $300,000; attractive terms.

PEABODY, HOUGHTELING & CO.
10 S. La Salle. Established 1865.

LOANS ON VACANT LOTS.

LOWEST RATES. QUICK ACTION.
BUILDERS FINANCE SERVICE,
228 W. La Salle-st. Sun: 657. Tel. State 6710.

LOANS ON VACANT LOTS.

CHICAGO AND SUBURBS.
WITTBOLD INVESTMENT CO.
134 N. La Salle-st. State 7503.

I KNOW WHERE TO GET BEST LOAN. section; will advise 20 YOU.

Refinance and Construction; results count. 15 yrs. at this address. MAX LOEB, Rm. 2413, 105 S. Dearborn-st. Andover 7-58.

MAN—YNG, WITH SUBSTANTIAL FUNDS at his disposal, will invest in first or second mortgages and real estate contracts on improved property. Address J 429, Tribune.

LOANS ON "VACANT."

JOHN F. WREN.
111 W. WASHINGTON. DEARB. 2389.

DU PAGE LAKE WILL RAISE AND COOK Country second mortgage loans; low rates and quick action; bring deed or tax receipt. W. J. HAGRADT, 127 N. Dearborn.

SECOND MORTGAGE LOANS, $1,000 TO $50,000, made on factory or other properties repayable in monthly installments. J. M. ADAMS, 30 N. Dearborn-st.

LOANS ON REAL ESTATE.

$200 to $2,000. Prompt action. Humboldt State Bank.

1ST—MORTGAGE—2D.

H. GROSSMAN & SON.
1082 First Natl. Bank Bldg. Central 4185-6.

2D MTGS. ON COLORED OR WHITE property, or buy contracts. Randolph 3080.

WE MAKE 1ST AND 2D MORTGAGES.
ALSO VACANT LOANS.
WALTER T. LARSON.
5922 N. Sheridan-rd. Longbeach 7180.

$3,200 MTGE. CONTRACT ON BRICK bung.; will sell for $2,700. Guarantee policy and reliable party. Advance. Realty Co., 4919 Irving Park-blvd. Isabella 7202.

1ST AND 2D MORTGAGES.
Lowest Rates and Payments.
TRADE BOND & MTGE. CO.
120 S. La Salle. Central 5246.

2D MORTGAGE LOANS SINCE 1906—Made, bought, loaned on. You get money in one day. Ask any bank about us! SIMMON BROS., 29 S. La Salle-st. Wash. 5-4.

4% Comm. on 2d Mtge. Loans

VACANT 1ST MTGS. L. B. HOFFING, 10 S. La Salle-st. Call after 1. State 0815.

WILL MAKE BUILDING ALTERATIONS, additions, and improvements on all types of property; plans and specifications. G. Kohl Sons, 1225 N. Maplewood. Brunswick 1580.

LADY WITH FUNDS WANTS GOOD FIRST and second mortgage loans; monthly payments or straight loans; 6% interest; low commission. Address T T 569, Tribune.

PRIVATE FUNDS FOR REAL EST. LOANS. Will buy contracts. 69 W. Washington-st. Randolph 3543.

NORTH SIDE LOANS WANTED — INTERest 5½%. LAKE VIEW TRUST & SAVINGS BANK, Lincoln and Belmont-ave.

LOANS TO PROPERTY OWNERS — MAKE and buy 1st, 2d, 3d mortgages and contracts. R. 1116, 134 N. La Salle. Ran. 1187.

WANTED—$40,000 2D MTGE. EXC. SECURITY; liberal comm. Address T F 311, Tribune.

LOANS AT 5½%. $1,000,000 PRIVATE funds. Mtg. & Bd. Exch., 69 W. Washington, Ill.

LADY WITH FUNDS WTS. MORT. LOW com. 75% val. Address B T 488, Tribune.

$4,000 2D MTGE. LOAN WTD. ON 1312 S. Wabash. Owner, 2710 Douglas-blvd.

PRIVATE PARTY WILL MAKE LOANS ON good vacant; 3% com. Ph. Irving 0900.

PRIVATE FUNDS. 5½% 1ST. CHGO. IMP. Alfred Hamburger & Co., 39 S. State-st.

REAL ESTATE LOANS.

SECOND MORTGAGE LOANS

When President-Hoover was Secretary of Commerce he conceived the idea that it would be possible for some institution to make second mortgage loans on the more modest type of home at a very much lower rate than was then being charged on such financing.

Mr. Hoover took the matter up with Mr. Rosenwald, knowing that Mr. Rosenwald, too, is always interested in the welfare of our citizens and particularly of the home owners. Mr. Hoover, having been one of the moving factors which was responsible for the organization of The Chicago Morris Plan Bank, turned to Mr. Walling, President of The Chicago Morris Plan Bank, and suggested that if the funds were made available would not The Chicago Morris Plan Bank be the logical organization through which to work out the problem suggested by Mr. Hoover and relieve the burden of excessive rates on the modest home owner of Chicago at least.

There is no institution in this city which has a more sympathetic understanding of the family problems than The Chicago Morris Plan Bank. There is no institution in this city which takes greater delight in tackling any job no matter how hard, if it is going to help Chicago families to get ahead.

Consequently it gave Mr. Walling, President of The Chicago Morris Plan Bank, great delight in undertaking to prove President Hoover's contention that second mortgage rates were too high.

So that is the way we happened to be interested in second mortgages.

For Mr. Rosenwald placed at the disposal of a group of men who are directors of The Chicago Morris Plan Bank a fund of $1,000,000, to be used in this enterprise. The original rates which we charged were from 40% to 60% lower than the rates charged by other second mortgage men. We found that the rates could be even lower, and they have been reduced three times. Today they are 6% accruing interest and a commission of:

$35.00 per $1,000 for 1 year	
$65.00 per $1,000 for 2 years	
$90.00 per $1,000 for 3 years	

It is obvious that any thoughtful thrifty home owner in this community who desires second mortgage financing will find our plan both economical and scientifically constructed. He will also find that our rates are unquestionably the lowest rates in Chicago.

We will be delighted to have you place your problem before us.

THE CHICAGO
Morris Plan Bank
AGENT
105 W. MADISON-ST.
COR. MADISON & CLARK.
FRANKLIN 5700.

The relationship of The Chicago Morris Plan Bank to this project is expressly one of agency.

MONEY TO LOAN.

FIRST, SECOND MORTGAGES.
CONSTRUCTION REFINANCE.
LARGE OR SMALL. LOWEST RATES.
HILDA E. SCHROEDER,
Tel. Dearborn 4406. 10 N. Clark-st.

SECOND MORTGAGES

NO PREPAYMENTS

IF SO DESIRED.
Own funds. Immediate answers.
Address S F 483, Tribune.

WE LOAN TO PAY TAXES.

$100 or more—also for assessments, interest, remodeling, back co-signers, 6 to 24 months to pay. Also 2d and 3d mtgs.
DAVIS PLAN LOANS,
R. 1716, 160 N. La Salle-st. Rand. 3892.

INS. FUNDS TO LOAN, $25,000 UP, ON central property. Specializing in section river to Archer-av., and Halsted to Northav. Also on desirable churches and mod. apts.
HENRY A. KNOTT,
112 W. Adams-st. Phone Rand. 3321.

WANTED—$100,000 LOAN

On half million choice, large, vacant property, borrower of large means. Principals or authorized agents only.
CHANDLER & MONTAGUE, Excl. Agts. 1359, 1st Natl. Bank Bldg. Rand. 1828.

WANT BOND ISSUES

in Chicago and other cities; $50,000 up; New York money; also small 1st and 2d mortgages, $10,000 to $50,000.
HOWARD & ORR CO., 82 W. Washington-st.

FINANCIAL.

Loans to Mfrs., Dealers.

Money advanced on accounts, orders, notes and trade acceptances. National Acceptance Co., 150 N. Clark-st. Central 0532.

WANTED—TO BORROW $60,000 FOR from one to four years; security, thirty million feet standing hardwood timber. Address K 578, Tribune.

$500 TO $50,000 LOANED ON UNLISTED stocks, bonds, or other collateral. L. S. BLOSS CO., 120 N. Dearborn.

LOANS ON HEIRS' SHARES IN ESTATES, trusts, legacies, and undivided interests. M. C. McIntosh, R. 422, 135 N. Clark-st.

MORTGAGES.

2D MORTGAGES FOR SALE.

Yield of 10¼% with safety.

PERSONALLY GUARANTEED BY MAKERS. We offer a limited number of safe, secured second mortgages on income producing real estate, where interest and principal are payable monthly. Both 1st and 2d mtges. have been substantially reduced.

LITTELMAN MORTGAGE CORP.
11 S. La Salle-st. Suite 1925.

$7,000 FIRST MTGE.

Due in 2 yrs., on N. W. cor. 75th-st. and Belmont, 108x125. This corner is ¼ block from where Mills & Sons build hundreds of bungalows. The value is $17,500. Discount allowed. This is a good mtge.

BENNETT J. C. JOHNSON
111 W. Washington-st. State 2210.

WANTED—FIRST MORTGAGE LOAN ENtire block of vacant flats from California to Fairfield on N. side Peterson to refund existing $65,000 loan. Claude W. Morris, Whitehall 4253.

PRIVATE PARTY WANTS 2D MORTGAGE $8,000. 35 stores and flats. Carlson, 3264 N. Clark. Grace. 3476.

WILL SELL $3,700 MONTHLY PAYMENT contract secured by 5 rm. brick bung. for $2,700; guar. policy. State 4272.

WILL BUY 2D MORTGAGES UP TO $5,000 on improved property; private party. Address K 146, Tribune.

FOR SALE—$1,500 FIRST 7% MORTGAGE. Security $6,500. 29 S. La Salle. R. 957.

$8,500 FIRST MTGE. WELL SECURED ON 2 bung. Room 1138, 100 N. La Salle-st.

FOR SALE—$12,000 2D MTG.; 20% DISCount. Address A K 476, Tribune.

FOR SALE—$8,000 2D MTGE. FOR $7,200. 2 years. Phone Dearborn 3048.

WILL SELL $7,400 M. PAY. 2D MTG. due in 2½ yrs. for $6,250. Pens. 6707.

STOCKS AND BONDS.

CAN USE MASONIC TEMPLE DEBENtures and other unlisted stocks. Send full information. Address K 456, Tribune.

WANTED—WILL BUY 2 TO 30 BANK shares; cash. Address K 455, Tribune.

BUILDING MATERIALS.

Attention, Contractors

10,000 cubic feet of cast stone consisting of window sills, cornices, copings, ornamental panels, fireplaces, will be given away free. Bring your truck and load up with whatever you need.

We have taken over the plant of the former

HYDRO STONE CO.

and will start operating in about a week, therefore wish to clear house before starting operations.

THE MAUL COMPANY
of Illinois,
CAST STONE MANUFACTURER.
5821 W. 60TH-ST.

NEW STEEL WINDOWS—FOR HOMES, boats, etc.; small factories. $2.50-$3.50. MOOREY, 234 First-st., Hinsdale, Ill.

FIRE SALE—MIRROR CABINETS, SLIGHTly smoked. Venetian, $7.50; others $2 and $4.50. Rem. 12307 Eastern-av.

CONTRACTOR—WANTS QUANTITY ROOFing materials and second hand lumber, immediately. Address K 104, Tribune.

FOR SALE—USED ROCK FACE CONcrete blocks 8x12x24. 300 blocks 8x8x16. 5940 Roosevelt-rd. Euclid 6695.

250,000 CLEANED BRICK $9 PER 1,000 delivered. Telephone Normal 6097.

DOGS, BIRDS, POULTRY, ETC.

Birds.

SINGING CANARIES FOR PEOPLE THAT want the best; strong, healthy male birds, 1 yr. old; in full song right now, with soft, mellow and loud tones; $5 up. Mrs. Buskey, 5744 Lowell-st.

PHONE ARMITAGE 0709.

CANARIES—I HAVE THE BEST STOCK IN Chicago to pick from. Hybrids, Panama parrots, yug., talking. $25 up. 737 N. Cicero-av. Open Sunday to 4 p. m. I don't ship.

Cats.

PEDIGREED PERSIAN CAT, MALE, REAsonable. Call Sunday, 37 M. Straver, 1353 N. Laverne.

PED. BLACK PERSIAN KITTENS, ALSO other colors, $10. Maywood 4045.

BEAU. ORANGE PER. PED. KITTENS, 10W. Depos. Male, 4 mos.; reas. Ard. 3800.

PED. PERSIAN CATS, KITTENS, GOLD Sable, Silver, $350 up. Pros. 3579.

BEAUT. PED. KITTENS; ORANGE; ALSO blue; $8-$10; Pups cheap. 5311 N. Clark.

WILL GIVE

AUTOMOBILES—GASOLINE.

Authorized HUDSON ESSEX Dealers

Protective Guarantee On Used Cars

5 Days' Driving Trial

No risk—every buyer of a used car may drive it for 5 days and if dissatisfied return it and have the money applied as credit on any new or used car in stock.

Guarantee

Guaranteed HUDSON and ESSEX used cars have been thoroughly reconditioned and carry a 60 DAY GUARANTEE on replacement of defective parts and a 30 DAY GUARANTEE for service and adjustments.

Truth

Used cars offered to the public by the HUDSON-ESSEX AUTHORIZED DEALERS are truthfully represented without exception. You can rely on what the salesman tells you.

One Price

Every car has a price tag attached, marked in plain figures, the same as our new cars, and this price is rigidly adhered to.

Terms

Small down payment with the balance monthly on the national low cost, H. M. C. Finance Plan. Your present car taken as part payment.

See Your Nearest Authorized Hudson-Essex Dealer For Today's Special Values

1926 Essex coach	$100
1926 Hudson coach	225
1927 Essex sedan	265
1928 Essex coach	845
1928 Essex sedan	895
1927 Hudson brougham	425
1927 Hudson Coach	575
1928 Hudson sedan	850

All Other Makes and Models.

Authorized Dealers

SOUTH SIDE

7600 Stony Island-av. — Saginaw 1400
8211 S. Ashland-av. — Beverly 0244
8040 S. Michigan-av. — Lafayette 5150
11400 Cottage Grove-av. — Vincennes 0700
Normal 4082
Fairfax 0400
Prospect 7010
Tuxedo 5800
Hemlock 3637
Vincennes 6000
Kenwood 30
Westworth 1044

WEST SIDE

5145 W. Oak Park-av. — Berwyn 861
Merrill 0200
5800 W. MADISON-ST. — EUCLID 5017
4800 W. North-av. — Spaulding 2277
3010 Ogden-av. — Albany 4010
3000 W. Division-st. — Lawndale 0311
3000 W. Chicago-av. — Humboldt 1000
3000 W. Division-st. — Brunswick 1836
3000 W. Milwaukee-av. — Columbus 5070
3000 W. Lake-st. — Van Buren 4910
3000 W. Ogden-av. — La Grange 4630
3000 W. Madison-st. — Monroe 0310
3000 W. Washington-blvd. — Mansfield 4010
3000 W. 22d-st. — Lawndale 2245

NORTH SIDE

1000 N. Clark-st. — Pensacola 3331
1000 N. Dearborn-st. — Buckingham 0100
1000 N. Michigan-av. — Delaware 2300
1000 N. Lincoln-av. — Belmont 7210
1000 N. Western-av. — Longbeach 3400
1000 N. Sheridan-rd. — Hollycourt 0400
1000 N. Halsted-st. — Hollycourt 0400
Highland Park, Ill. — Highland Park 3400
Evanston, Ill. — Univ. 2000
1000 Sheridan-rd. — Longbeach 1818

Hudson

Motor Co. of Illinois
Distributors
2220 S. Michigan-av.
Calumet 6900
USED CAR WAREHOUSE,
2234 S. Wabash. Vic. 1096.

AUTOMOBILES—GASOLINE.

NEVER WERE THERE SUCH BARGAINS BEFORE!

Studebaker Sales Co. of Chicago—specialists in bargains—have outdone themselves by offering one of the most remarkable used car events in history. Prices have been slashed to the bone!

Our Ironclad Pledge

The famous Studebaker Used Car Pledge is your protection. Every car carries a 5 days' free driving trial.

FORD ROADSTER—Current model, only run a few hundred miles. This is one of the snappiest Fords in Chicago; has 4 whl. brakes and rumble seat. Equipment includes Houdaille shock absorbers, 2 spare tires, mounted along sides; wire wheels, driving light, trunk, bumpers, etc. Can be obtained at a big saving.

CUNNINGHAM TOURING—This expensive car can be obtained at only a fraction of the original cost. Has shock absorbers, trunk rack, 2 spare tires, etc. It's in splendid condition and it will not remain long at our price of $250.

PIERCE-ARROW SEDAN—5 pass. series 38 that will satisfy the most discriminating buyer. Every detail is in excellent condition and there are many valuable extras. Only $345.

STUTZ SEDAN—This late model was given to us to sell by a family leaving for Europe. They instructed us to dispose of it at a reasonable figure and apply this amount on the purchase of a new Studebaker President, which they will take on their return; in order to sell this Stutz at once, we priced it at the very low figure of $1,245. And at this price it is a remarkable value. Equipped with nonshatterable glass, 4 whl. brakes, snubbers, 2 spare tires, bumpers, etc. Inside it is handsome, the motor certainly is A1 condition.

DODGE SEDAN—This is probably the best Dodge value in Chicago. It's a late model, finished a beautiful color. The mileage is very low. Equipped with bumpers, snubbers, spare tire, and other extras. The motor is excellent. This car will not remain long at $385.

STUDEBAKER ROADSTER—Here is one of the most beautiful open car bargains in Chicago. Was traded in by a wealthy polo player who gave it exceptional care. It's a Spec. 6 and is beautiful. Has convenient sliding curtains that convert it into a closed car in 30 seconds. Has hundreds of dollars of extra equipment, including snubbers, bumpers, spare tire, etc.; rumble seat is very roomy; has snappy performance and the appearance is unusually attractive; special for $495.

BUICK COACH—A recent master 6. "I only used this car to drive me to the golf links and back," said the retired Elmhurst business man who traded this car; has lavish equipment, 4 whl. brakes, snubbers, bumpers, spare tire, etc.; the blue finish on this Buick glistens like a new dollar and the upholstery has not a worn spot; at our price of $585 it will sell quickly.

STUDEBAKER COUPE—The famous standard 6 that never left the Chicago blvds.; splendid mechanical condition; upholstery practically 100%; has expensive mohair upholstery and the finish is bright and shiny; equipped with bumpers, spare tire, etc. You will have a substantial saving at our price of $485.

HUDSON BROUGHAM—Recent model that is undoubtedly one of the best used car buys today; has been driven but little by the original owner and now it is in new car condition; 4 whl. brakes, snubbers, bumpers, spare tire, etc. The finish is bright and shiny and the expensive upholstery appears unused. Tires have little mileage. Motor has never required any attention and it is in top notch condition. At $585 this is an unusual buy.

CHEVROLET SEDAN—This landau was driven so little that today it is the last word for sparkling performance and beautiful appearance. Because of business reasons the former owner told us he wanted a bigger car and this is the only reason he parted with this car. If you examine it carefully you'll be forced to admit that it's top notch in every respect. Has very full equipment. Only $385.

CHANDLER SEDAN—One of the very latest models, an advertising executive used it for a short time and he gave it wonderful care; has been driven even less than numbers, spare tire, etc. In splendid condition. It's a bargain at $445.

CHRYSLER SEDAN—Was owned by the service supt. of an out of town Chrysler dealer, a big man who drives a big car and of course he bought a new Studebaker. He kept his Chrysler in such wonderful shape that it certainly is a remarkable buy at our price of $445.

ERSKINE SEDAN—Looks and runs better than many new cars selling for over $1,000. Has very low mileage. Is a beauty. The motor is in splendid condition; 4 whl. brakes, bumpers, spare tire, etc. A remarkable buy at $585.

ESSEX SEDAN—A late Essex that is in such new condition that the tires are not even worn smooth. By acting quickly you can get a beautiful new Essex at tremendous saving. Equipped with shutter front, bumpers, spare tire, etc. At $425 this car cannot be duplicated any place else.

LINCOLN TOURING—An attractive, fine performing car with very full equipment. This Lincoln is exceptionally clean throughout and it will not remain long at our price of $285.

NASH SEDAN—A famous aviator owned this car and took care of it personally; he carefully kept it in top notch condition, for today it has a new Nash and the tires have little mileage and the motor has a world of power and pep. The appearance will please the most exacting buyer; has 4 whl. brakes and a wealth of extra equipment; $485.

PACKARD ROADSTER—Try to duplicate this Packard any place in Chicago, near our price. It simply can't be done. Every feature is in sandy condition and the equipment includes bumpers, spare tire, bumperettes, etc. Our special price is $285.

PAIGE SEDAN—If you are in the market for a late model 7 pass. you cannot get a better bargain than this Paige. It's the last word for beautiful appearance and spirited performance. The former owner tells us it was only used to drive his children to boarding school and back every day; now the car is in A1 condition throughout; attractive blue finish with white stripes; expensive upholstery that looks new; tires have little mileage; equipped with 4 whl. brakes, snubbers, bumpers, spare tire, etc. Special for $695.

PEERLESS COACH—This car looks and runs better than many new cars selling for $1,500. It is a beauty. The finish, upholstery and tires appear in the original new condition. Has a sweet running motor. Equipped with 4 whl. brakes, snubbers, bumpers, spare tire, etc. For today only $485.

STUDEBAKER SEDAN—Late big 6 that originally sold for close to $2,000. Only driven during week evenings for pleasure purposes. Now it is absolutely like brand new. Equipped with snubbers, driving light, trunk, spare tire, bumpers, etc. The expensive upholstery appears unused. Tires have little mileage. The motor was carefully looked over and it is in top notch condition. This car carries a 5 day free driving trial and it will not remain long at $585.

HUPMOBILE SEDAN—This is a remarkable buy. A wealthy family wanted a 7 pass. car; they sacrificed this car at a low figure. Every detail of this car is practically 100%. The tires have little mileage and the interior has not a worn spot. The finish is like new. Has a sweet running motor. Equipped with 4 whl. brakes, snubbers, spare tire, etc. Today, $495.

REO COACH—This late Flying Cloud is priced hundreds of dollars under its real market value. Formerly owned by an invalid lady who used it for pleasure driving on sunny days. It's equipped with 4 whl. brakes, snubbers, spare tire, etc. Finished in a handsome color. The motor is just broken in. This is a sensational value at $645.

LIBERAL TERMS.
Open Evenings and Sunday.

STUDEBAKER SALES CO. OF CHICAGO

21st-st. at Michigan-av.
CALUMET 6480.

AUTOMOBILES—GASOLINE.

CADILLAC

Unusual Display of Good Used Cars at All Branches

Cadillac offers a most diversified stock of good used cars, nearly every standard make and model, at prices that will suit any purse.

Check this list carefully, then call at the branch most convenient to you, and see for yourself what wonderful values they really are. The following branches open today and this evening:

Used Car Annex
2250-58 S. MICHIGAN-AV.
Phone Calumet 6644.

Broadway Branch
5206 BROADWAY.
Phone Longbeach 7007-08.

Northwest Branch
4114 IRVING PARK-BLVD.
Phone Avenue 2100.

Evanston Branch
1810 RIDGE-AV.
Phone Rogers Park 9132.

Oak Park Branch
826 MADISON-ST.
Phone Austin 6072.

$50 TO $100

Studebaker 5 passenger Touring.
Reo 5 passenger Sedan.

$150 TO $200

Hudson 7 passenger Sedan.
Willis Ste. Claire Brougham.
Cadillac 61 Imperial.
Stutz 5 passenger Sedan.
Studebaker 5 passenger Sedan.
Reo 5 passenger Sedan.

$225 TO $250

Reo 5 passenger Sedan, 1924.
Studebaker Touring, 1924.
Paige Brougham, 1924.

$275 TO $325

Peerless 5 passenger Sedan, 1923.
Cadillac 61 Victoria.
Overland Coach, 1928.

$350 TO $375

Cadillac 61 Suburban.
Cadillac 61 Sedan, 5 passenger.
Dodge 1927 Sedan.
Hupmobile Club Sedan, 1925.
Jewett 1926 Roadster.
Lincoln 4 passenger Coupe.
Reo 5 passenger Sedan, 1926.
Stearns-Knight 5 passenger Coupe, '25.
Stearns-Knight Brougham, 1925.
Willis Ste. Claire 5 Sedan, 5 passenger.
Willis Ste. Claire 7 passenger Sedan.
Cadillac 69 Sedan.

$450 TO $500

Buick 1925-50 Sedan, 7 passenger.
Cadillac 63 Touring.
Hudson 4 door Brougham, 1926.
Jordan line 6 Sedan, 5 passenger.
Nash Adv. 6 Sedan, 5 passenger, 1926.
Peerless 72 Sedan, 5 passenger, 1926.
Reo 5 passenger Sedan, 1926.
Willys-Knight 4 passenger Coupe, 1925.
Studebaker Big 6 Coach, 1926.
Peerless 5 passenger Coupe, 1926.
Nash Victoria Advanced 6, 1925.
Nash 7 passenger Sedan, 1925.
Buick 51 Brougham, 1925.
Locomobile Jr. 8 4 door Brougham, 1925.

$550 TO $600

Auburn 1927 Brougham.
Cadillac 63 Sedan, 7 passenger.
Cadillac 63 De Luxe Suburban.
Cadillac 63 Coach.
Cadillac 63 De Luxe Sedan, 5 pass.
Studebaker 6 Spec. 6 Commercial.
Jordan 6 Brpugham, 1925.
Nash Advanced 6 Sedan, 2 door, 1927.
Nash Special 6 Coupe, 1927.
Nash Advanced 4 passenger Coupe, 1926.
Nash Advanced 6 Sedan, 5 pass., 1926.
Paige 6-70 Sedan, 5 passenger, 1927.
Packard 7 passenger Touring, 1925.
Reo 5 passenger Sedan, 1926.
Studebaker Spec. 6 Touring, 1926.
Studebaker Big 6 Coach, 1926.

$625 TO $650

Lincoln 7 passenger Sedan.
Studebaker 1927 Brougham.
Willys-Knight 70 Coupe, 1927.
Willys-Knight 5 passenger Sedan, 1926.

$675 TO $700

Buick 48 Victoria Coupe, 1927.
Buick 5 passenger Sedan, 1927.
Nash Advanced 6 Victoria, 1927.
Oldsmobile 1928 Coach.
Packard Club Sedan, 1925.
Paige 1928 Cabriolet.

$750 TO $775

Chrysler 70 Sedan, 5 passenger, 1927.
Chrysler 70 Crown Sedan, 5 pass., 1927.
Chrysler 70 Coupe, 1927.
Elcar Convertible Coupe, 1927.
Hudson 1928 Brougham.
Marmon 74 Sedan, 1926.
Studebaker Pres. Sedan, 1927.
Willys-Knight 5 pass. Sedan, 1927.

$800 TO $850

Cadillac 63 Custom Bit. Coupe, 5 pass.
Nash 5 passenger Sedan, 1928.
Nash Advanced 6 Coupe, 1927.
Packard 1926 Sedan, 5 passenger.
Studebaker 7 passenger Sedan, 1927.
Studebaker 5 passenger Sedan, 1927.
Willis Ste. Claire 6 Sedan, 7 pass., 1926.

$875 TO $900

Buick 51 Brougham, 1927.
Chrysler 72 Sedan, 5 passenger, 1927.
Nash 1927 Brougham.
Packard 7 passenger Sedan, 1926.
Studebaker 1928 Coupe.
Studebaker 1928 Victoria.

$900 TO $975

Chrysler 72 Sedan, 5 passenger, 1928.
Studebaker Commander Sedan, 5 p., 1928.

$1,050

Buick 47 Sedan, 5 passenger, 1928.
Chrysler 72 Coupe, 1928.
Packard 5 passenger Sedan, 1927.

$1,075

Cadillac 314 Victoria Coupe, '26.
Cadillac 314 Custom Bit. Phaeton, '28.
Cadillac 314 Brougham, '26.

$1,175

Cadillac 314 Custom Bit. Imperial '26.
Cadillac 314 Sedan, 5 pass., '26.
Cadillac 314 Sedan, 7 pass., '26.

May be purchased from income—the easy G. M. A. C. plan. Your car in trade.

LA SALLE

WEEK-END BARGAINS

Make and model	Motor No.	Price
Buick '27 Mast. 5 p. Cpe.	1727601	$850
Buick '27 Std. Spt. Cpe.	2007974	675
Buick '28 Std. 6 Sedan	2041129	700
Buick '27 Roadster	1690713	700
Buick '27 Std. 4 p. Cpe.	1810066	700
Buick '27 Std. 6 Coach	1473580	700
Buick '25 Master Brougham	1325622	600
Marmon '27 Sedan	1727353	800
Cadillac '26 Sedan	1179814	700
Packard '25 Sedan	53117	700
Oakland '26 Sedan	611849	475
Dodge '26 Sedan	A637232	325

PAGET BUICK CO.
6445 S. WESTERN-AV.

$20—DOWN—$20

	Price was.	Now.
FORD 1925 SEDAN	$110	$85
Packard Sedan	$1,500	$1,150
Buick Sedan	$400	$285
Graham-Paige, 1929, Sedan	$825	$750
Graham-Paige 614 Sedan	$1,050	$900
Chevrolet 1927 Coach	$295	$225
Paige Brougham	$2500	$1450
Studebaker 1926 Sedan	$495	$395

S. W. Sales Co. (G.F.Dr.) 8536 S. Ashland.

$20—DOWN—$20

Buicks, Nashes, Chryslers, Dodges, Chevrolets, Hudsons, Cadillacs, Lincolns, Oaklands, Studes. 100 other to choose from.
ALL LATE MODELS.
$20 is all you need in cash. Bal. 18 mos.
2022 N. CALIFORNIA-AV.
Open evenings and all day Sunday.

AUTOMOBILES—GASOLINE.

PIERCE-ARROW REDUCES ALL USED CAR PRICES!

Take advantage of this unusual opportunity to make a big saving by buying one of our fine used cars offered at only a fraction of its original cost. Nowhere else can you obtain such unusual bargains—and Pierce-Arrow's great reputation means you will be satisfied.

MARMON SEDAN. Recent model straight 8 that was owned by one of the officials of the Fisher Body Company before he joined the organization. Naturally he bought a new Pierce-Arrow, so you get the advantage of obtaining this splendid car at a big saving. Has a special custom body; luxurious upholstery and fine wheels. Equipment includes 4 wheel brakes, shock absorbers, bumpers, spare tire, etc. Finish most remain long at our special price of $945.

STUTZ LIMOUSINE. 1928 R. D. L. that originally sold for $5,700. This is probably one of the finest "used" cars ever offered. It is a real pick up at our price of $1,950. Every feature is in wonderful condition and it has hundreds of dollars worth of extra equipment. This Stutz must really be seen to be appreciated. It was chauffeur driven and given unusual care during the short time it was owned.

LA SALLE COUPE. One of the very latest models. 7 pass. Victoria. This car was in storage for eight months so now it will give new car satisfaction. It's a beauty. Equipped with 4 wheel brakes, shock absorbers, 2 dandy tires, 2 of them being mounted along the sides, bumpers and other extras. Originally cost $2,700 and can be obtained now for $1,085.

NASH BROUGHAM. 4 door, 5 pass. Adv. 6 that is probably the best Nash buy in Chicago. Equipped with 4 wheel brakes, snubbers, trunk, spare tire, etc. This Nash has sparkling performance and is very clean throughout. Only $585.

PIERCE-ARROW SEDAN. 7 pass. Series 80 with 4 wheel brakes, shutter front, bumpers, spare tire, etc. Performance is unusually smooth and the appearance will please the most exacting buyer. Here is an expensive car offered at a very low figure. Today, $685.

BUICK SEDAN. Recent Master 6, 7 pass. that is exceptionally clean throughout. A society woman on the gold coast used it for a short time, but while she was in Europe for eight months the car was in storage. Equipped with 4 wheel brakes, snubbers, spare tire, etc. Today, $685.

OLDSMOBILE SEDAN, 1927, that was traded in at very favorable price and we are willing to pass on the saving to you. The former owner oiled and greased this car every 500 miles, and result is today is in topnotch condition. Equipped with spotlight, snubbers, heater, trunk. 5 practically new tires, etc. Will be sold at a big reduction. $445.

PACKARD CLUB SEDAN. One of the very latest Packards with four wheel brakes, snubbers, heater, bumpers, spare tire, etc. This Packard sold as a new car last year at just a very short time ago. Only driven for a short time and taken care of by an expert chauffeur, so that it will give you the most discriminating buyer. Cannot be duplicated any place else at our price, $1,350.

CADILLAC SEDAN. If you are in the market for a new car we certainly advise you to see this Cadillac first, because it will give you new car satisfaction at only a fraction of new car cost. It's a 1927 7-pass. and any mechanic will tell you the motor is exceptionally fine. A close examination will convince you the appearance is smart and attractive—in fact, it looks just like a new Cadillac. Equipped with 4 wheel brakes, snubbers, heater, bumpers, trunk rack, etc. Originally priced at a very high figure but we reduced it substantially for immediate disposal.

LINCOLN SEDAN. 7 pass. with beautiful mohair upholstery and a wealth of extra equipment including Houdaille shock absorbers, shutter front, biflex bumpers, 2 spare tires, spotlight, heater, etc. Here is an expensive car that can be obtained at an inexpensive price. It was chauffeur driven and now your neighbors could not tell it from a brand new Lincoln. This is a remarkable buy at $1,450.

REO COUPE. 1928 Flying Cloud with rumble seat. For smart appearance it would be difficult to find the equal of this sporty car. Equipped with wheel brakes, shock absorbers, bumpers, spare tire, etc. Finish is a handsome green. At $885 this is a wonderful buy.

OAKLAND COACH. 1928, that looks and runs better than many new cars selling for over $1,200. Has very low mileage. The finish is beautiful and the motor is in splendid condition; 4 wheel brakes, bumpers, spare tire, etc. A remarkable buy at $685.

Liberal Time Payment Plan.

PIERCE-ARROW SALES CO.

2420 S. Mich.-av.
Michigan 2400.
Open Eves. and Sun.

Dempsey-Lincoln

SPECIAL SPRING
Showing of Reconditioned
USED CARS

LINCOLN Le Baron; latest equipment	$2,375
HUPP '28 Century 8 Town Sedan	1,500
LINCOLN Club Roadster	2,750
CADILLAC "314" 4 Door Sedan	1,350
LINCOLN 7 P. Sed. Wire whls. fwd.	3,250
HUDSON '28 Cust. Victoria Coupe	1,000
LINCOLN 5 P. Sedan, 6 brake system	1,750
BUICK 7 Pass. Sedan; exc. cond.	550
PACKARD 8-33 Limousine; like new	650
LINCOLN Phaeton; perfect	550
HUDSON Coach, 1926	275
CHRYSLER 4 Door Sedan	300

MANY OTHERS
RANGING IN PRICE FROM
$250 TO $1,500.

Chas. J. Dempsey, Inc.
AUTHORIZED LINCOLN DEALERS.
4700 WASHINGTON-BLVD.
PHONE MANSFIELD 7700.
Open Evenings and Sunday.

New De Sotos

Latest Models

20% Discount

D. & E. Motors

DE SOTO DEALERS
55 E. 55th-st. Went. 1886.

HUPMOBILE CENTURY.

Custom built Cabriolet; 6 wire wheels, 4 ply Vorus tires, rumble seat and trunk rack. Lobbs and drives like new car.

1928 7 passenger Hupmobile 8 sedan; perfect running order; original finish.

1928 Chrysler 72 4 pass. coupe. Slightly used. Equipped with Goodyear Double Eagle tires.

All priced right for quick sale.
3312 SHEFFIELD-AV.

ROSEY'S BARGAINS.

W.-Knight rdstr. '27. classy	$555
Chevrolet couv. sed. coupe, '28, like new	495
Hupmobile rdstr., '27, beauty	495
Essex speedabout, '28, sporty	435
Oakland rdstr., beauty	215
Buick std. sedan, '27, perfect	545
Chrysler sedan, '26, perfect	365
Hupmobile sedan, '27, like new	575
Buick master tour., '25, perfect	195
Pontiac coupe, '27, perfect	345
Oldsmobile coupe, '27, beauty	325
Chevrolet sedan and coupe, '27	285

2224 Madison. Terms. Sec. 6802.
Many other bargains. Always open.

BUYERS, ATTENTION.

Packard Sedan, 7 passenger, '27	$685
Buick '28, 2 door sedan	685
Chevrolet '28, coach, 4 wheel brakes	370
Graham-Paige, 2 door sedan	375
Buick '28, 4 door sedan	785

RECTOR'S GARAGE
6631 Cottage Grove-av. Midway 0011.

"50" USED CARS. ALL MAKES.
$500 Orders-av. Crawford 4100.
418 Burlington La Grange 4154.
EMIL DENEMARK.

AUTOMOBILES—GASOLINE.

LINCOLN

(Authorized Dealers)
2229 S. Michigan-av.

A Bona Fide Money Back Guarantee

Protects You

Any reconditioned Lincoln purchased from us may be returned within 5 days from the date of sale if unsatisfactory for any reason and we will refund the full purchase price.

In addition to this Money Back Privilege each car carries the standard Lincoln New Car Guarantee and Service.

LINCOLNS

LINCOLN Judkins sedan, 4 pass.	$4,250
LINCOLN LeBaron sedan, 4 pass.	$3,500
LINCOLN sedan limousine	$2,500
LINCOLN coupe, 5 pass.	$1,000
LINCOLN sedan, 7 pass.	$2,500
LINCOLN Judkins coupe	$1,500
LINCOLN sedan, 7 pass.	$1,500
LINCOLN sedan, 5 pass.	$1,250
LINCOLN sport phaeton, 4 pass.	$650
LINCOLN Judkins sedan, 4 pass.	$600
LINCOLN sedan, 5 pass.	$450

OTHER MAKES

FRANKLIN sedan, 1928, 5 pass., driven just 6,051 miles	$2,000
CHRYSLER special town car	$2,000
CADILLAC 314 sedan, 1927, 5 pass., disc wheels, side mountings	$1,650
NASH sedan, 1929, 5 pass., driven only 1,238 miles	$1,400
PIERCE-ARROW sedan limousine, series 33, 4 wheel brakes	$1,000
BUICK sedan, 1928, 7 pass.	$1,350
PACKARD U sedan, 7 pass.	$850
CHRYSLER 6 coupe, rumble seat	$750
CADILLAC 63 sedan, 7 pass.	$500
CADILLAC 61 sedan, 7 pass.	$300

Others to Select From at Prices Ranging From $200 to $4,250.

Triangle

Automobile Company
AUTHORIZED LINCOLN DEALERS.
2229 S. Michigan-av.
USED CAR ANNEX.
2247 S. Michigan-av.
Calumet 7348-7840.
OPEN SUNDAY AND EVENINGS.

CLOSING OUT SALE of Brand New Whippet Sixes and Fours

EVERY CAR EQUIPPED with spare tire, tube and tire lock, motometer, lock cap, and front and rear bumpers.

MODEL 96 ROADSTER	$460
MODEL 96 4 DOOR SEDAN	575
MODEL 96 CABRIOLET COUPE	535
MODEL 98 SIX CYL. SEDAN	675
MODEL 98 SIX CYL. COACH	620

Used Car Bargains

1928 WILLYS-KNIGHT Model 56 Sedan; practically new, fully equipped; guaranteed same as new	$725
1928 WILLYS-KNIGHT Model 56 Coupe, rumble seat; fully equipped; run less than four months; guaranteed same as new	$695
1928 WILLYS-KNIGHT Model 56, 5 pass. coach, practically new	$675
1928 WILLYS-KNIGHT Sedan, model 70-A; almost new fully equipped	$645
1926 WILLYS-KNIGHT Model 70, 5 pass., guaranteed perfect	$475
1926 WILLYS-KNIGHT Model 70 Coupe, same as new	$425
1923 WILLYS-KNIGHT Coupe, overhauled and refinished, guaranteed perfect	$275
1928 NASH ADV. 6 SEDAN, 5 pass., perfect in every respect	$525

Terms. Trade.

GORDON MOTOR CO.
5100 Broadway
Phone Longbeach 6913.
OPEN EVENINGS AND SUNDAYS.

SOUTH SIDE AUTO SALES,
1210 E. 63D-ST.

The unparalleled demand for the new NASH "400" models has loaded our sales room with every conceivable make and type of used car.

We have carefully reconditioned these cars to a point where we will gladly guarantee them to give you new car performance, stamina, and value.

Here are a few outstanding values:

'29 Adv. 6 Sedan.	'27 Mast. 6 Coach.
'29 Std. 6 Sedan.	'27 Std. 6 Coach.
'28 Spec. 6 Victoria.	'27 Adv. 6 Victoria.
'28 Spec. 6 Victoria.	'24 Master 6 Sedan.
'27 Adv. 6 Sedan.	
'27 Spec. 6 Sedan.	'27 Hup. Sedan.
'27 Spec. 6 Coach.	'26 Hup. Sedan.
'27 Std. 6 De Luxe.	'25 Hup. Sedan.
'26 Adv. 6 Sedan.	'25 Willys '66 Sedan.
'26 Adv. 6 Rdstr.	'27 Essex Sedan.
'26 Spec. 6 Coach.	'26 Chevrolet Coupe.
'25 Adv. 6 Sedan.	'25 Hudson Coach.

You must investigate these values now. They will not be here long at our new low prices.

Terms exceptionally liberal during this sale.

SOUTH SIDE AUTO SALES
(12 Years in Woodlawn.)
1210 E. 63D-ST.

BARGAINS.

Cadillac V-63 7 passenger sedan.
Oldsmobile roadster, rumble seat, 1926.
Chevrolet 6 sedan, 1928.
Chevrolet 6 coach, 1928.
Oldsmobile 6 coupe, 1929.
2210 Morse-av.
Rogers Park 0700. Rogers Park 7006.
ROGERS PARK MOTOR SALES.

Attention, Used Car Buyers!

Cadillacs, Packards, Buicks, Hupmobiles, Fords, Chevrolets—All O. K.d used cars sold with our 30 day guarantee. 15 years of efficient, honest service speaks for itself.

MANTELL MOTOR SALES.
6458 COTTAGE GROVE. Hyde Park 0202.

TO SELL—PIERCE-ARROW 648, MODEL B5

1918 touring, $350. Jordan 6, 1922 touring, $250. Car in mechanically 1st class condition. Flossmoor Service Station, Flossmoor, Ill.

150 REPOSSESSED GUARANTEED LATE model cars, all models; some almost new; from $100 to $2,500; immense savings. Terms or trade. Always open. GARFIELD AUTO INVESTMENT CO., 2410 W. Madison.

AUTOMOBILES—GASOLINE.

Bird-Sykes

Established 1909.
GRAHAM-PAIGE DISTRIBUTORS.
2211 Michigan-av.
Telephone Calumet 1081.
2246-2248 Michigan-av.
Telephone Calumet 1080.

GRAHAM-PAIGE "8-55" 5 PASS. SEDAN. This is our straight 8 model with 142 inch wheelbase, with side mounts, trunk rack, full equipment, and is offered in almost new condition mechanically and otherwise. The car has had but slight service and will exceed the expectations of the most fastidious purchaser. A remarkable saving is possible at our figure of $1,675.

PAIGE STRAIGHT 8 BARGAIN. Here's a model 8-55 5 passenger sedan with the 4 speed transmission that has just come into our possession. It was given the finest care imaginable; the finish, a beautiful Fostoy Blue, is like new, and the condition of the interior would lead you to believe the upholstery had never been sat upon. The tires are A-1, has lots of equipment, including Lorraine spotlight, and we will guarantee it mechanically. Act quickly because of this low figure $875

GRAHAM-PAIGE 6-39 SEDAN. This is a 4 door 5 passenger and a recent delivery; has all motor trains, de luxe equipment, first class mechanically and backed by the Bird-Sykes guarantee. Its appearance is perfect and practically identical with the latest cars. You owe it to yourself to come and investigate this particular car. It is a car that is exceptional in more ways than one and represents by far the greatest automobile value ever offered for $1,375.

"6-10" GRAHAM-PAIGE SEDAN, 5 PASS. This particular car was delivered very late in 1928, has had very little use and is next to new as anything you'll ever find. Visualize a brand new car of this type and you have a picture of this one. We are pricing it extremely reasonable and for that reason your immediate action is advisable. Guaranteed mechanically $750

PAIGE 6-72 4 DOOR SEDAN, 5 PASS. This car should appeal strongly to the purchaser who insists upon absolute value for every dollar invested, a car that is truly economical to operate and one that presents more and better looks than any other car in its class built at the time or since then. Car has perfect door finish, hydraulic 4 wheel brakes, practically new tires, stop lights and everything else that goes to make up a complete car. It is reconditioned and guaranteed. Try to match its value and performance with the car you have been thinking about. Price $450.

GRAHAM-PAIGE 9-19 COUPE 4 PASS. Here's one of the smartest closed car creations, the favorite of the designers and a model that can be found in numbers. It has not been abused in any way and is equal to new in appearance and details; equipment is complete and first class throughout. This is the car with 4 speeds forward, standard shift, and one that will give you real economical service. Backed by Bird-Sykes guarantee. $675

AND MANY OTHERS.

Visit Our West Side Store

At 4400 W. Madison-st., telephone Mansfield 1412, where is carried the line of high grade reconditioned used cars is always on hand.

All Stores Open Evenings and Sundays.

Very Liberal Terms.

2211 and 2246 Michigan-av.
Calumet 1080. Calumet 1081.
Willard McAllister, Manager Used Car Dept.

Rolls-Royce

Used Car Dept.
441 E. Ohio-st.

ROLLS-ROYCE, 4 pass. sport phaeton. Left hand drive; driven 11,196 miles; original two tone gray finish with harmonizing gray leather upholstery. Equipment includes 6 wire wheels and balloon tires with spares mounted in front, trunk rack, trunk, etc. Owner will demonstrate and liberally guarantee; original cost $14,500. Now $7,800.

PIERCE ARROW "81" Custom built Holbrook body; De Ville type limousine. Can be used either as a chauffeur driven limousine or town car; virtually a new car of extremely smart style that was delivered new just last November and driven only 4,475 miles; immaculately upholstered in broadcloth and beautifully appointed. Original cost new was $6,500. Our price for immediate disposal, $3,250.

LOCOMOBILE, model "48," 5 pass. Sportif, series 9; presents a very smart and attractive appearance in its dressy black finish with ivory striping, red military wheels and Burbank top; has new 5 tires; 2 spares, 6 wheel brakes, Lovejoy shock absorbers, spotlight, and other extras; mechanically perfect. Special reduction, $1,250.

PACKARD 6 Sedan Limousine, 1926 model 3-33. The perfect condition of this car is evidence of the wonderful care it received; finished in French gray, interior flawless; has de luxe equipment including cowl lights, Lorraine spotlights, 6 wire wheels, 4 wheel brakes, one shot lubrication, etc. Mechanically perfect. Special at $775.

We also have a complete line of open and closed body styles on the Rolls-Royce chassis, liberally guaranteed, ranging in price from $4,500 up.

ROLLS-ROYCE OF AMERICA, INC.,
441 E. Ohio-st. Whitehall 7848.

Lange Buick

A Used Car Is Only as Dependable as the Dealer You Buy It From.

Some Buick Specials

Slightly Used 1929 Sedans and Broughams. Like New in Every Detail.

29-51 De Luxe Brough., 129 in. series	$1,700
29-20 two door Sedan, 116 in. series	1,150
29-50 De Luxe 7 pass. Sedan	1,995
29-51 large 5 pass. Sedan, 130 in. ser.	1,695
29-58 Coupe, 5 pass., 129 in. series	1,750
29-50 L 7 pass. Limousine	1,950

1928 MODELS

28-20 two door Sedan	895
28-24 Sport Roadster	875
28-50 7 pass. Sedan	1,450

1927 MODELS

27-47 Master 5 pass. Sedan	875
27-40 Master two door Sedan	750
27-58 4 pass. Coupe	775
27-20 two door Sedan	675

100 Other Real Bargains.
All Makes. All Models.

2635 Milwaukee-av.
CHAS. LANGE & BROS. CO.,
CAPITOL 2800.

2721 W. MADISON-ST.
Largest West Side Dealers.
Lowest Prices in Town.

1929 Auburn 8 sedan; run little	$ 985
1929 Packard 8 5 sedan; few miles	1,950
1929 Essex 4 door sedan; like new	595
1929 Hudson coupe, rumble seat	775
1929 Nash cabriolet, rumble seat	775
1928 Hudson 5 pass. cpe., cust. P. W.	1,295
1928 La Salle Town sedan; bargain	1,450
1928 Nash Adv. 6 sedan; side mounts	895
1928 Pa-kard sedan, 5 pass., perf.	1,395
1927 Cadillac coupe, 314, 2 pass.	850
1927 Packard 7 passenger sedan	1,495
1927 Cadillac coupe, 314, 5 pass.	1,295
1927 Willys-Knight sed.; side mounts	475
1927 Essex 4 pass. coupe	475
1

AUTOMOBILES—GASOLINE.

MOSS AUTO SALES

We have a car to fit every pocketbook. We always handle the finest line of high grade Coupes and Sedans and know them prices.
1928 Cadillac Tw. Sed.; prac. new trk.$1,975
1928 Chrysler 80 de luxe Sed., 6 wh.. 1,475
1928 Willys Knight Sedan..... 625
1928 Willys Knight Sedan..... 625
1928 Dodge 350
1928 Touring 185
Chevrolet Coach 200
Overland Coupe, 2 pass., A1 shape.... 200
Buick Touring 175

Buy with confidence from an old, established dealer whose business was founded on service, and has grown because of satisfied customers.

USED CAR LOT.

TAFEL AUTO SALES

661 DIVERSEY-PKWY.

RENAULT TOWN CAR.....$100
PIERCE-ARROW TOWN CAR.....250
BUICK MASTER 6 COUPE.....300
GREEN. 2024 S. WABASH-AV.

JEFFERSON—1926, 5 CYL. SEDAN, 6 WIRE wheels; good cond.; $175. 6000 Kedzie.

AUBURN SEDAN.

1927 model, equipped with 4 whl. brakes, genuine leather upholstery, spotlight; this is a late series Auburn that will satisfy most exacting buyers. A prominent business man has this car with us and asked us to apply the sales price on the purchase of a new Studebaker Commander. We are glad to do so, believing his new car we marked the Auburn at a very low figure, and now it will be disposed of immediately. You cannot duplicate this car any place else at anywhere near our price. $495. Terms. Studebaker Lot, 1835 Ridge-avenue, Evanston.

—AUBURN—

KULLBERGER

OFFERS

A 1928 De Luxe 5 passenger Sedan like 6-76 8 model. Trunk and Lor-raine spotlight. Wonderful condition, cannot be told from new. At a cost for less than a cheap new car. Terms to suit.

THIS IS A BARGAIN.

1441 E. 75TH-ST.

AUBURN—115 3 PASS. SED.; WIRE WHLS.; side mounts; etc. Driven about 90 days; cannot be told from new; cost $2,450. Our price $1,295. Terms. 6000 Washington-blvd. Broadway Auburn Co., 5246 Broadway. Lakebeach 6894.

AUBURN—S, 1929 DE LUXE SEDAN, 6 cylinder, 6 mounted forward. Car is just like brand new. Cost $2,750 60 days ago, sell for bal. of mortgage, $2,000. Terms. Open Sunday. Auburn Co., 5246 Broadway. Lakebeach 6894.

AUBURN—1929 STRAIGHT 8 5 P. MODEL 120 sedan, 6 wire wheels, side mounts, 4 whl. brakes, 2 mile new car guarantee. 1929 FRANKLIN MOTOR CAR CO., 2000 Sheridan-av. Victory 2000.

AUBURN—SPORT SEDAN, MODEL 76, '29, 6 cyl., 5 pass., 4 whl. brakes, almost new; we will guarantee this car in every respect, priced at $550 for quick sale. Hudson Motor Car Co., 2700 E. 79th-st. Sheldrake 7210.

AUBURN—LATE MODEL 5 PASS. SEDAN; motor, tires and upholstery A-1 condition; looks and runs like new; 4 whl. brakes; cost $2,300; must sell at once for $600. Open; private party. Lake View 1979.

AUBURN—'28 6 PASS. SED.; WIRE WHLS.; side mounts; gold spoke, gold mldg. trunk on rear; fully equip. New ca guarantee. $1,076; terms. Broadway Auburn Co., 5246 Broadway. Lakebeach 6894.

AUBURN, 1924 MODEL.

Winter enclosure. Reasonable. Delaware 9731. 1400 N. Dearborn.

AUBURN—1926 SEDAN 8-88; LATEST type side mounts; like used; cost $2,195; sacrifice $695; terms. 6000 Washington-blvd. Esparrier, 6565 Cottage Gr. Mid. 4200.

AUBURN—'28, 6 CYL. CABRIOLET; ORIG-inal finish; tires like new; A-1 condition. $695. 4030 Broadway. Lakebeach 8574.

AUBURN—1927 SPORT SEDAN; A-1 CONdition; private owner; straight 8. Berteau 3227. M. Eisenmann, 2108 N. Lawler.

AUBURN—'27, 8-88 SED.; HAS BEEN RE-conditioned and sold with new car guarantee; fully eq. Only $675; tms. 4930 Bdway. Lakebeach 8574.

AUBURN—1927 SPORT SEDAN; A-1 CONdition; private owner; straight 8. Berteau 3227. M. Eisenmann, 2108 N. Lawler.

AUBURN—'27, 8-88 SED.; HAS BEEN RE-conditioned and sold with new car guarantee; fully eq. Only $675; tms. 4930 Bdway. Lakebeach 8574.

AURORA SPEEDSTER

Model 9-60; has run less than 300 miles; owner is trade to National Motor Market. 2 Grand-av.

AUBURN—Sedan, Ill., 309 and 451.

BUICK—MASTER SIX SEDAN, 4 WHEEL brakes; balloon tires; new paint; perfect condition; priced at only $475. 6000 Washington-blvd. Mr. CRAWFORD.

BUICK—'28 SEDAN, 5 PASSENGER, $795; driven 3,204 miles; can't be told from new; 90 day guar.; terms or trade. Always open. 2810 W. Madison-st.

Buick '27 Mstr. 6 Coupe. 4 pass. $685. 5107 N. Clark.

BUICK—ROADSTER, '24, RUMBLE SEAT; fine for 2 front, 3114 Mospratt.

BUICK—'26 MASTER 6 COACH, PERFECT condition; must sell immed. for cash or terms. 1 Kenmore-av. Arvine 5238.

BUICK—'24-C COUPE; HAS ONLY BEEN driven 6,000 mi.; must be seen to be appreciated; terms. 4030 Broadway. Lakebeach 8574.

BUICK—1927 MASTER 6, 5 PASSENGER sedan; excellent condition throughout; fully equipped; $550; terms. 3023 Madison.

BUICK—LATE 1928 MASTER BRGHAM. Run 2 months; like new; cost $2,100. Terms or trade. 2700 E. 79th-st. Sheldrake 7210.

BUICK—1926 MASTER BRGHAM. Car is just like brand new. Run 12 months. Guaranteed for $1,195. Terms or trade. 2700 E. 79th-st. Sheldrake 7210.

BUICK—1928 MASTER 6 SEDAN. Brgham. Has been driven 4,000 miles; looks like new; tires and finish perfect; many extras. TOM HARRIGAN AUTO EXCHANGE, 4653 W. Madison-st. Crawford 7900.

BUICK—'27 SPORT COUPE; WITH RUMBLE seat. A snappy, sporty car. Ideal for salesman; priced right. Act quick! WEST SIDE AUTO EXCHANGE, 4636 W. Washington-blvd.

BUICK—MASTER 6 SEDAN, 4 DOOR; HAS snubbers, heater, bumpers, spotlight, 4 wheel brakes; driven 5,000 miles; extra fine mechanical condition. A real value, $735. Pay $36 mo. A. L. WARGNY, INC., 52 Madison-st., Oak Park

AUTOMOBILES—GASOLINE.

LINCOLN JUDKINS
$3,100
1928 SERIES.

This beautiful two window custom Sedanca is in 100% excellent mechanical condition; carefully attended by a capable chauffeur; cost over $4,100 new. Accommodates 4 people to luncheon; has 6 Vogue balloons, spares carried forward, trunk at rear; luggage carrier, Moundable shock absorbers, double Howard heater, 4 wheel brake system, confidential lock, etc. This is the lowest price late model Lincoln in perfect condition the market affords.

STUTZ
CHICAGO FACTORY BRANCH, INC.
Michigan-av. at 25th. Michigan 2500.
Open evenings and Sunday.

LINCOLN
Sport Phaetons
Ten to Select From
$295 to $1,250
All guaranteed—Liberal Terms.
HESSER & SODEN
AUTHORIZED FORD DEALERS.
1234 Morse-av. Briargate 4100.
Open evenings and Sunday.

LINCOLNS— LINCOLNS—
BROKER'S SALE.

1928 DIETRICH DE LUXE 7 P. SEDAN.
1928 LE BARON 5 PASS. DE LUXE Sport Phaeton.
1927 DIETRICH SEDAN.
1927 DE LUXE JUDKINS COUPE, SIDE MOUNT.
1927 LE BARON DE LUXE SEDAN.
BIGGEST SACRIFICE SALE EVER OFFERED. CALL BITTERSWEET 3276 FOR PARTICULARS.

LINCOLNS—REAL 1928S.

4 pass. custom sport, tonneau deck and shield. 6 wire wheels. 2,300 miles. Really new. $5,000 car for finance company; $2,650.
5 PASS. WILLOUGHBY SEDAN. 6 WIRE WHEELS. SIDE MOUNTS. ONLY 5,100 MI. 1927 $5,050. TAKE BAL. DUE FINANCE CO. $2,600.
PARTICULARS, MR. WEAVER, WELL.7802.

Lincoln 7 Pass. Limousine.

1926, private owner; excel. condition. Must see to appreciate. Bargain at $1,500.

RIENZI GARAGE,
344 Diversey-pkwy. Wellington 0018.

LOCOMOBILE SEDAN, '27.

Junior 8, 5 pass., model. Original Peacock blue finish and perfect mechanical shape. Has almost new balloon tires, 4 whl. brakes, 7 wire wheels, etc. Guaranteed. $750. Call Dealer, Briar. 4100, HESSER & SODEN, 1234 Morse-av. Open evenings and Sunday.

Locomobile 90 Sportiff.

HERE IS A BUY: A $6,050 CAR RUN 10,000 MILES BY CHAUFFEUR-OWNER. $1,350 TAKES IT. CALL CHAS. GRASSELLI, W.Sell. 7802.

LOCOMOBILE—1928 8 SEDAN, 7 PASS. Cost $6,600 DEMONSTRATOR. $4,375. TAKES IT. CALL OWNER. 1132 DIVERSEY-BLVD.

LOCOMOBILE—1928 8 CYL. SEDAN; BEST buy in Chicago. 1382 S. Michigan-av.

MARMON, 1926

7 pass. Sedan Limousine. Powerful big 6 motor; well built body. Beautiful marine blue duco. Perfect mechanical condition. 4 wheel brakes, 6 new balloon tires, fender wells, side mountings, and full equipment. Interior like new. Guaranteed mechan. perfect. $750. Call Mr. Dooley, Briar. 4100, HESSER & SODEN, 1234 Morse-av. Open evenings and Sunday.

MARMON—28, 8 SEDAN; CAN'T BE TOLD from car; fully equipped; has lots of extras. Only $875; terms. 4930 Broadway.

MARMON—1927 LATEST SERIES 1929; DE luxe sedan; fender wells; 31,000 miles; trade. 4645 Madison-st.

MARMON—28 78 CUSTOM 8 CYL. SEDAN. 932 Sheridan. L. V. 3507.

MARMON—CONV. COUPE '27; MUST SACRIFICE $750; private party. 5625 Schoolcraft-av. Irving 1 tems. 8805.

MARMON—1929-68 SED.; FENDER WELLS; nickel to sell. 1332 S. Michigan.

MAXWELL—LATEST 1928 ad; $95; BALLOON tires; natural wood wheels; all set to go. Bare bargain, 6710 S. Halsted-st.

MARMON—28 8 CUST. 5 PASS. SED., Fisher, trade. 3514 Milwaukee-av.

MERCER—VERY FAST; 5 SPEEDS; DOUble Bosch ignition; racing carburetor, new pinion; like airplane; 6 passenger sport; $425. 4007 Lexington-st.

NASH SEDAN BARGAIN.

5 PASSENGER; ORIGINAL.
GOOD AS NEW
Try to Beat It!
2325 Michigan-av.

NASH COACH.

1926 Adv. Six that's a beauty. Has 4 wire wheels, 4 balloons, spare tire, etc. Check over every feature—tires, motor, and appearance—and you'll agree this Nash is in splendid condition. Our special price is $450; terms. Studebaker Lot, 1835 Ridge-av., Evanston.

NASH VICTORIA.

4 pass. coupe with 4 whl. brakes, bumpers, spare tire, etc. Your neighbor, Ned McCobb from Joliet, owned this car, as the original owner drove it only on the Chicago block. At our sensational price of $495 this car will be closed out immediately. Terms. Studebaker Branch, 7730 Stony Island-av.

NASH BARGAINS.

1927 VICTORIA 4 PASS. COUPE.
1927 ADV. 6 SEDAN. EXCEPT.
1926 2 DOOR SEDAN AI COND.
Northwest Buick Co., 1462 N. Western-av.

NASH '29 400 ADV. 6.

Will sell my almost new sedan at a bargain; small car in trade; private party. Phone Mansfield 2242.

NASH—ADV. 6 SEDAN, 1928.
Like new; trunk and side mounts.
—Owner will trade for condition.
Price for quick sale.
SEE IT AT 1484 DIVERSEY-PKWY.

NASH—SUB COUPE, 1927; SPECIAL SIX. Carries new car guarantee; driven only 6,500 miles; excellent tires and can be had for $695. Will trade. CALL OWNER. MORSE FINANCE CO., 2459 S. Michigan.

NASH—SEDAN, LATE MODEL ADVANCED 6; owner has no use for it; will trade for small sedan or sell for $350. 1010 E. Menard, Austin 1925.

NASH 26 ADV. COACH.

Refinished like. A bargain at.....$385
Landau Sedan, Northwest Buick Co., 1462 N. Western-av.

Nash, Late '27. Amb. Bro. $565. Terms. 5107 N. Clark.

NASH — '29 ADVANCED DE LUXE SEDAN. 3,000 miles. Original cost; lots of extras; hardly used; 90 day guar.; terms or trade. Always open. 2810 W. Madison-st.

NASH—COACH, 1927; THIS CAR IS IN A1 condition and carries a new car guarantee. An excellent time buy at a bargain price of $350. MORSE FINANCE CO., 2459 S. Michigan.

NASH—1928 AMBASSADOR SEDAN; LOOKS just like brand new; two tone duco finish, wire wheels, balloon tires, rear extras. Tom Harrigan Auto Exch., 4631 W. Madison.

NASH—ADV. 6 SEDAN. LATE MODEL RECONDITIONED throughout; looks like new; will drive or trade for anything. HUPMOBILE, 3481 N. CRAWFORD.

NASH—1926 4 DOOR SEDAN, $745; SPECIAL sale this week only; 4 whl. brakes; all set to go. Bare bargain, 6710 S. Halsted-st.

NASH—28 6 CUST. 5 PASS. SED., Fisher, trade. 3514 Milwaukee-av.

NASH—CONV. COUPE '27; MUST SACRIFICE $750; private party. 5625 Schoolcraft-av. Irving Park 1 tems. 8805.

NASH—1929-68 SED.; FENDER WELLS; nickel to sell. 1332 S. Michigan.

NASH—1928 ADV. 6 SEDAN. $795. SALOON tires, natural wood wheels

BUSINESS CHANCES.

ADVERTISING.

A real opportunity for a man or woman to invest $5,000 in cash and a little business experience in a long established, unusually profitable business. More than one man is now in actual signed contract. This is a thoroughly sold proposition selling it on a straight commission basis. For information write. B 297 Tribune.

AGENT OR JOBBER

CAN MAKE GOOD PROFIT SELLING MY CIGARS. Brand "C." QUITTING BUSINESS.

5000 cigars a bargain price for sale. 1215 S. Halsted-st.

APARTMENT HOTEL.

Owner must sell at sacrifice 15 year lease; furnishings of 41unit. apt. hotel, consisting of 2 room apts.; located in choice North Side location, 1 blk. from lake; newly furnished, completely equipped with electric refrigeration, showers, elevator, beautiful lobby.

Owner personally operating successfully 3 years with refined, high class family trade; will show $15,000 a year net profit.

On account of other business interests will sell at a sacrifice; must have $10,000 to $15,000 cash; will consider small trade. Can be seen in operation. Call for appointment. Address F E 403, Tribune.

APT. HOTEL—63 R. 100% RENTED.

Ideal Edgewater location; near beach. Old established; in A-1 condition. $4,000 cash will handle. Address K 103, Tribune.

APT.-KITCHENETTE: WILL TRADE OR sell; 3 story, stone front, divided 11 kitch. 2 rms. each; 1 room and bath; 1 room, kitch. and flat above; income $530 mo.; new 2 flat or part or entire loop residence. Address A 240, Tribune.

APT. HOTEL.

42 kitchenette apts., good income; long lease; reasonable rent; will sell cheap for cash or will rent. Columbus 4480. De Woskin.

AUTOMOBILE SALES SPACE.

One of the most exceptional opportunities ever offered a Chicago dealer.

Here is a chance to take over the dealership of one of the oldest and most successful auto companies in America. This is a permanent proposition where we are merchandised in big quantities. The location of the show room is in one of the most advantageous spots on the South Side. The show room is a beauty and is but a few years old. It has the very finest of sanitary equipment. Since the writer of this place was a big money maker and it is necessary for us to dispose of it at once we are quite willing to tell the reason on demand. Our price is reasonable in view of the splendid facilities of the place. Address C T 588, Tribune.

AUTO MACHINE WORKS.

Over 4 years. Good lease. Fully equipped. Full stock of accessories. Big business in Grand Blvd. Park district. Owner retiring. Will handle balance payments. Apply 1642 daily, 5625 Harper-av.

AUTOMATIC GORDON PRINTING PLANT—Sales $30,000 annually. Reasonable rent. High grade clientele. For sale for $10,000, cash only. Worth more. Located in Chicago. Address A 398, Tribune.

AUTO ACCESSORIES.

Tires, Radios, and gas stn. Wholesale and retail. One of the largest on S. W. Side. Doing a business of $30,000 yearly. Will sell 5d. inc. Address G 53, Tribune.

Automobile Repair Shop.

Located in 200 car garage at 826 Grace-st. Excellent location. Business established over 5 years. O. C. Schwieger, Wellington 5390.

AUTOMOBILE CHANCE—Good location; 3 blks. from 1 or 2 men to get in a good paying business; price $5,000; West Side; fast growing section. Address J 457, Tribune.

AUTO RADIATOR, FENDER, BODY REpair shop, completely equipped; established 15 years; will sacrifice on account of owner's death. Keystone 3201, Raff.

AUTO REPLACEMENT PARTS AND RADIO for Buick, Nash, Oakland, Oldsmobile, etc. For sale. Address H N 290, Tribune.

AUTO LAUNDRY—FOR SALE—AT AN UNusual bargain, doing excellent business. $2,500 cash. Terms can be arranged. Call Monroe 5802.

Bulldog Shovel.

Self circle; biggest bet in it now. Warehouse. 1027.

BOLT HEADER. Punch and Shear. Co. Call Chirney Co., 1450 W. Monroe.

BOLT AND STEEL JKTD. Double filling machine. Also tanks, pulverizers, filter press, etc. 1501 Boulevard 1650.

BOTTLE WHITING TRAY. Sprosser, one oxydust deboxer and Walnut-st.

BRANK MILLER

Wards 1640.

BRICK PULLEY DRIVE Molding machine; 20 ton. 3259 Milwaukee-av. Evenings, Palm-

B. & S., NO. O

Screw machine. Stats Tribune.

B. & S. AUTO SCREW Feeding att. motor drive. Radolph 9191.

BENCH PLANER; ONE 24" Self Locking

BUCTION DREDGE FOR and making beaches; one 350 ft. of pipe; scow; 50 cu. yd. capacity. Ill. 6.

TRACTOR, 40-T, 40 H. p. on belt. Excellent condition. Priced for quick sale. Phone Kenwood 1920.

MOTIVE TYPE BOILER, mounted on steel skids, complete. Stirling boiler in good condition. Newhick Fuel Co.

BOILER NO. 6; NORTON threading mach.; 3 and 5 inch. Journal-News Bldg.

BRADNER HAMMER, Universal, 36 in. p. sprocket shafting, all in A-1 condition. Phone Co., 1424 North Clark.

DOUBLE SEAMER AND Cap, square cans. Address G 527, Tribune.

AIR COMPRESSER GARAGE Will take $100.

DEMO.: MASTER table saw, John R. Monroe 3556.

DRAFTING TABLES, 2 Tracing tables for rent. Gilbert Lincoln 5027.

DRILL AND SHEET METAL prices.

DRILLING MACHINE FOR sale; in excellent condition. Call Dorch. 5700.

DRILLING MILL SHOP—FOR SALE; IN LOOP; must make for live wire; low rent; owner leaving town. Address D E 136, Tribune.

DUST PNEUMATIC conveyors for removing dust at 60 cents per ton. Write Dust Recovery Conveyor Co., 221 N. Crawford.

DUPLICATORS—CONSISTING OF Neostyle, typewriter, boring mill, etc. Will sell complete outfit or separate. B. L. Salis, 1 Buren-st.

EDGERS, SWING SAWS, Shingle machines, wood working chisel mortisers, shafting, belting, bargains. Must sell 1815 Orchard-st.

EXCELSIOR MACHINES. Also bottles, mixers, bottle washers, filling machines, etc. Address H 76, Tribune.

FEED MILL, 24 INCH Burr, 75 H. P. motor, 1 set 4 roll, std. size, 7 sheet, 4 sieve, 4 scalper, 2 receiving machine, 1 milling machine. Address H 289, Tribune.

FILES, FILE CUTTING machines, belting, shafting, all kinds of machinery. Lincoln Tool & Machinery Co., 1135 W. 20th. Federal 0200.

FILING MACHINE, Heald No. 2, 24 in., reasonable price. Address K 99, Tribune.

FOR SALE—ONE 30-FOOT SWING 24 in., reasonable price. Address K 99, Tribune.

FOR SALE—ONE 30-FOOT SWING saw carriage, 6 in. saw, 100 H. P. motor, 2 sets of rollers, 1 set of 4 rollers, 1 set of 3 rollers, 1 set of 2 rollers, 1 set of 1 roller, 1 set of 2 rollers, 1 set of 1 roller, 1 set of 2 rollers, 1 set of 1 roller

LOANS.
Personal, Property, and Salary.

PAYMENTS REDUCED

Announcing a Reduction of Payment Schedule on all loans from

$10 TO $300

on your furniture, automobile, piano, victrola, radio, etc. You retain possession of your property. Your furniture or auto need not be fully paid for.

New Liberal Payment Schedule

$ 50 MONTHLY PAYMENT.....$ 3
$100 MONTHLY PAYMENT..... 5
$200 MONTHLY PAYMENT..... 9
$300 MONTHLY PAYMENT..... 13
WITH INTEREST PAYABLE MONTHLY. OTHER AMOUNTS IN PROPORTION.

The faster is you wish—less cost. You are charged interest only for the actual time you keep the money. All dealings confidential; no indorsers; no fees.

Quick, courteous and confidential service guaranteed. Costs nothing to investigate. A friendly, human organization established over 41 years.

We Make Salary Loans
CALL, WRITE OR PHONE

METRO LOAN COMPANY

8 OFFICES FOR YOUR CONVENIENCE.

120 S. STATE-ST., SINGER BLDG. ROOM 800. PH. RANDOLPH 3468.

4802 N. LINCOLN-AV., COR. LAWR. ROOM 213. PH. LONGBEACH 3457.

9 S. KEDZIE-AV., COR. MADISON. ROOM 215. PHONE KEDZIE 1437. UNDER STATE SUPERVISION.

Loans $50 TO $300 at New Low Rate

You save one per cent a month by borrowing from HOUSEHOLD.

HERE IS THE COST:
ON LOANS PAYABLE IN 20 EQUAL MONTHLY PAYMENTS
$100—average monthly cost, $1.32.
$200—average monthly cost, $2.63.
$300—average monthly cost, $3.94.

Loans may be paid in full at any time and you will only be charged for the actual time you keep the money. You get the full amount in cash; no deductions of any kind.

NO ENDORSERS.
NO EMBARRASSING INQUIRIES.

Household Finance Corporation

[Established 50 years.]
105 W. Monroe-st., Rm. 506. Central 2136.
22 W. Monroe-st., Rm. 1406. Frank. 0885.
4753 Broadway, Rm. 1110. Lsch. 7163.
2958 Milwaukee-av., Rm. 202. Cap. 3440.
9 S. Kedzie-av., Rm. 308. Van Buren 0100.
841 E. 63d-st., Rm. 417. Plaza 8360.
6856 S. Halsted-st., 2d fl. Wentworth 0537.
2355 W. 63d-st., Rm. 205. Repub. 4472.
9130 Commercial-av. South Chicago 0104.

Loans Made SAME DAY $10 TO $300

Loans made on household furniture.
20 MONTHS TO PAY.

$ 60	monthly payment	$ 3.00
$100	monthly payment	$ 5.00
$200	monthly payment	$10.00
$300	monthly payment	$15.00

PLUS LAWFUL RATE OF INTEREST.
If you cannot call at our offices, write or phone.
A member of our service department will call at your home.

Lincoln Loan Company

Room 211, 2D FLOOR.
4804 N. KEDZIE, AT LAWRENCE-AV.
PHONE IRVING 9886.

Room 202 Garfield State Bank Bldg.
4010 W. MADISON. NEVADA 1186.

6240 S. HALSTED-ST.
WENTWORTH 8749. ENGLEWOOD 4551.

Immediate Loans $10 TO $300
AT LEGAL RATE
ON YOUR SIGNATURE ONLY
No Co-Makers—No Mortgages—No Red Tape.

REPAY AT DAL WEEK OR MONTH TO REDUCE THE COST.

CALL AND LEARN—YOU WILL BE DELIGHTED WITH OUR SERVICE.

FURNITURE LOANS MADE IF REQUESTED.

UNDER STATE SUPERVISION.

Local Loan Co.

77 W. WASHINGTON-ST.	RAND 6210.
1800 N. ARMITAGE-AV.	BRUNS. 8100.
6336 S. HALSTED-ST.	WENT. 6100.
2 W. 63d-ST.	HAYM. 6700.
4010 W. MADISON-ST.	KEDZIE 5000.

LOANS—$10 TO $300

ON HOUSEHOLD GOODS, SALARY, ETC. AT LEGAL RATES.

You get the full amount of the loan. No deduction. No commissions. No investigation among your relations, friends, or neighbors.

8 TO 20 MONTHS TO PAY.

If you want to get a dignified, confidential loan in a friendly, helpful way and are unable to call at our office WRITE OR PHONE and we will call to see you without any obligation.

C. C. ERD

7 S. DEARBORN. ROOM 918.
PHONE CENTRAL 4733-4734.

PERSONAL LOAN SERVICE

Any one with regular income can borrow and repay by week or month. A helpful plan. New accounts quickly opened. Call or phone.

BORROW TO GET AHEAD.

CommercialGuarantyCo.
11 S. LA SALLE-ST.
8:30-5; SAT. TILL 1. RANDOLPH 4488.

7%—PERSONAL LOANS—7%
yearly.
per annum.

$50 AND UP
24 HOUR SERVICE.
SUPERIOR LOAN & MTGE. ASSN.
Suite 825-7 Independence Bank Bldg.
4756 W. Roosevelt-rd. Rockwell 4959.

Money for Every Need

$225 costs $29.75; $400 costs $56; $500 costs $45. Other amounts in proportion. Quick service. Easy payments.

Woodlawn-Wimsett Co.,
6262 Woodlawn. Fairfax 4323-4.

BUSINESS LOANS

To Factories, Stores, Stocks, Restaurants, Laundries, Furnished Apt. Houses on fixtures and equipment. Easy time payments. F. BO-LAIN, 5th fl., 218 W. Randolph. Fra. 1062.

LOANS.
Personal, Property, and Salary.

WE SAVE YOU NEARLY 1/3 ON Loans $50 to $300

HERE IS THE COST.

Under our newly Reduced Rate on Loans payable in 20 equal monthly payments:
$100—Average monthly cost.....$1.32
$200—Average monthly cost.....2.63
$300—Average monthly cost.....3.94

Other amounts $50 to $300 at same proportionate rate. Loans may be paid in full at any time, and you pay only for actual time you keep the money.

HOW WE MAKE LOANS.

We make loans up to $300 on household goods to men and their wives for domestic uses. We do not require outside signers—signature of husband and wife all that is necessary. Employers, relatives, friends, or tradespeople are not notified.

Information Cheerfully Given.

Household Small Loan Co.

77 W. WASHINGTON-ST., Cor. Clark. Room 702 Chicago Temple Bldg. Telephone State 6151.

736 E. 63D-ST., 2D FLR., nr. Cottage Grove-av. Phone Fairfax 2839.

6255 S. ASHLAND-AV., Cor. 63d. 2d Floor. Phone Hemlock 4510.

4710 IRVING PARK-BLVD., 2d floor, near Milwaukee-av. Pensacola 4570.

1851 IRVING PARK-BLVD., cor. Lincoln-av. 2d Floor. Buckingham 1008.

JEWELRY, WATCHES, ETC.

PAWN TICKETS AND DIAMONDS

bought for cash. Also old gold, silver, platinum, broken jewelry, gold teeth, Elgin and Waltham watches, $50 up. We offer 1 k. fine diamond, beaut. mount., $200; ¼, ½ k., $25-$50; 2 k. plat. diam. ring at a bir bargain. String oriental pearls, retail price, $1,200; will sell for $400. Diam. wrist watches, $40 up. Diam. plat bar pin at a fraction of retail prices. JEWELERS' EXCH., 32 N. State, R. 1102. Dearborn 8905.

Get the Full Amount

in cash for any size diamond or any kind of jewelry, gold teeth, platinum, silver, and watches.

PIETRO ROCCA
32 N.-STATE. R. 900.
DEAR. 8519.

100% Full Value Paid

in cash for diamonds, pawn tickets OLD GOLD, silver, platinum, gold teeth, broken jewelry, and watches. Bargains in diamonds. 32 N. STATE-ST. ROOM 1319. ASK FOR MR. LANE.

WE PAY CASH

FOR PAWN TICKETS DIAMONDS, WATCHES, GOLD TEETH, BROKEN JWLRY.
APPRAISAL FREE.
5 S. Wabash, Mallers Bldg. Room 1204. ASK FOR MR. SIEGAL.

$50,000

UNREDEEMED PLEDGES.
Consisting of diamond and platinum bracelets, bar pins, diamond dinner rings, and single stones from ¼ to 10 carats.
THE U. S. LOAN BANK
10 N. CLARK-ST. ROOM 605.

DIAMONDS, OLD GOLD, PAWN TICKETS bought; bargains in diamonds at all times. BERNSTEIN BROS., 10 N. Clark, Rm. 605.

EXCURSION AND TRAVEL.

ST. LOUIS and Return $7.00
FRIDAY AND SATURDAY, MAY 24-25, JUNE 7-8, JUNE 21-22.
COACHES ONLY.
Night trains Friday—All trains Saturday. Return on all coach trains Saturday and Sunday following. Children half fare.

$12.00
Saturday, June 1.

Tickets good on all trains leaving Chicago after 8 a. m. Saturday, including midnight trains. Limit 15 days from date of sale. Hooked in coaches and chair cars; also in parlor and sleeping cars upon payment of regular charges. Baggage checked. Children half fare.

TRAVEL BY TRAIN
Fast—On Time—Comfortable
Consult any ticket agent for details.
ILLINOIS CENTRAL R. R.
CHICAGO & ALTON R. R.
CHICAGO & EASTERN ILLINOIS R. R.
WABASH RAILWAY.

JUNE 29 TO SEPT. 1, $885; 1ST CLASS on steamer visiting Ireland, England, Holland, Germany, Switzerland, Italy and France; special attention to ladies alone—35th tour personally conducted by Mary E. Fitzgerald, 1061 Rosemont-av., Chicago, Briargate 6161.

DANCING SCHOOLS.

YOU GET 8 LESSONS FREE
IF YOU BRING THIS AD TO
CAPITOL ACADEMY
Capitol Bldg., State-Randolph-sts., 4th flr. 100 lady and gentlemen instructors. Open Every Day in Year, 11 a. m.-1 p. m. 6 piece orch. nightly and Sunday afternoon. This unparalleled offer to introduce.
Chicago's finest Dance Studio
In the heart of the loop—oppos. Field's. All types of ballroom, stage dancing.
24 special lessons.....$5.00
10 practice lessons.....$1.00
YOU'VE ALWAYS WANTED TO DANCE. WHY DON'T YOU COME NOW!

AALIDA SCHOOL. AARISTO STUDIO.
Kandler Dancing Academy,
State-Lake Bldg. PH. STATE 6658-6209.
Ballr. class. and practice, Sun., 4-6; also Wed., Fri. eve. Tango and waltz night, Wed. Priv. lessons, ballroom or stage, at any time. TAP DANCING WILLIAM MORROW. Ballet: Adults and children, Frances Doge. Exhib. Dancing: Richard O. Kandler, Dir.

CHICAGO ACADEMY DANCING
School for beginners. Daily. One private lesson, $2. Special course, 10 lessons, $5; 12 lessons, $3. Lady and gent. instr.; orchestra nightly. 400 S. State-st., 5th fl. Childs Bldg.

MISS JACQUELYN DUKE.
Private instruction, ballroom dancing; by appointment. Webster 7626, 431 S. Wabash. Room 704 Auditorium Bldg.

MISS BETTY CARL.
Learn in private to dance correctly. 827 Lyon & Healy Bldg. Call Webster 8363.
COMPLETE STAGE TRAINING. 5 LESS. TAP, clog, acrobat, ballroom dance, toe dance music, stage shoes, taps for sale. THOMAS & ZAY, 24 E. Van Buren. Rm. 7. Webster 2394.
MARQUETTE DANCING SCHOOL.
Cottage Grove. Plaza 3434. Private and practice lessons. Lady and gent. instructors.
LOOP STUDIO, PRIV. DANCING LES., $1; 6 for $5. 14 W. Wash., R. 1114. Dear. 9251.

MOVING AND STORAGE.

ATLANTIC 2290.
Philpott's Long Distance Moving Experts mean money to you. We have return loads and save you money. Two courteous drivers accompany every van. Only company operating weekly van service between Chicago and Kansas City, St. Louis, Cleveland, Buffalo, Pittsburgh, New York, and intermediate points.
We are so near to your phone. Open Sunday.
THOS. W. PHILPOTT & SONS.
706 E. 47th-st., Chicago.
PHILPOTT'S WAY IS THE ONLY WAY.

RETURNED LOADS WTD.
To Chicago, for this week from Minneapolis, Philadelphia, and St. Louis or points between. Call Bittersweet 1300 or Graceland 3498 for prices.
Kellshore Storage & Van Co.

BRUNSWICK 4491.
Wanted loads to and from St. Louis, Des Moines, St. Paul, Stevens Point, Green Bay, and intermediate points. 5 & 10 Express.
RETURN LOADS WANTED BY SOUTH from New York, Philadelphia, Baltimore and Boston. BRUSKY'S OVERLAND MOVERS, 2121 N. Clark-st. Diversey 4405-0800.
WANTED—DAVENPORT HAULED TO INDIANAPOLIS, Ind. Triangle 0488.

SPORTING GOODS.

SPOT CASH FOR SHOT GUNS AND rifles. Lawrence 9040.
SET OF FINE GOLF CLUBS, BAG, CHEAP. Hyde Park 4100.

HOGS ATTRACT BUYERS; REGAIN MARKET LOSSES

Cattle Prices Climb as Receipts Dwindle.

CHICAGO LIVE STOCK

HOGS.
Receipts, 6,000; shipments, 500.

Bulk of sales	$10.50@11.00
Heavy butchers	10.40@10.85
Butchers, 180@250 lbs	10.85@11.10
Medium weights	10.85@11.05
Heavy and mixed packing	9.75@10.05
Rough and heavy packing	9.55@ 9.75
Light, 160@185 lbs	10.85@11.10
Selected, 140@155 lbs	10.75@11.00
Pigs, poor to choice, 50@135 lb	8.25@10.85
Stags, subject to dockage	9.00@10.00

CATTLE.
Receipts, 100; shipments, 100.

Prime steers, 1,100@1,500 lbs.	$14.25@15.00
Good to choice, 1,045@1,400 lb	13.00@14.50
Poor to choice, 900@1,500 lbs	11.75@14.50
Yearlings, 750@1,000 lbs	12.75@15.00
Bulk of sales	13.00@14.00
Low grade killing steers	9.25@11.50
Fat cows and heifers	8.25@14.75
Canners and cutters	6.00@ 7.50
Calves, poor to choice	8.50@14.50
Stockers and feeders	9.25@13.75

SHEEP AND LAMBS.

Wethers, poor to choice	$ 6.75@10.25
Yearlings, poor to choice	9.00@12.00
Ewes, poor to choice	4.50@ 7.50
Fed western lambs	12.00@13.50
Native lambs	11.50@13.35
Native lambs, culls	8.75@10.50
California feeder lambs	12.75@13.75
Spring lambs, fair to best	13.25@17.25

COMPARATIVE PRICES.

HOGS—Bulk of sales yesterday	$10.50@11.00
One month ago	11.15@11.60
One year ago	9.55@ 9.95
CATTLE—Bulk of sales yesterday	13.00@14.00
One month ago	12.75@14.25
One year ago	12.25@13.00
SHEEP — Fed western lambs yesterday	13.00@13.50
One month ago	14.50@16.35
One year ago	14.25@16.60

The low level of hog prices attracted buyers on the week-end session and part of the recent sharp loss was regained. Extreme top moved up 10c at $11.10, although poorer quality held average costs in line with Friday, the general average being unchanged at $10.70.

The clearance was unusually good, only 1,000 pen holders remaining in the pens at 10 o'clock in the forenoon. Larger houses were the principal buyers, three packers handling 4,400, including directs. Shippers obtained only 500.

New low prices for the spring season were established in the hog market despite small receipts during last week. The general average declined 20c at $10.85, lowest since the week ending March 2, but still stands $1.20 above a year ago and 35c above the five year average of corresponding weeks.

A slight improvement in the market for fresh pork checked the break near the close. Weights as well as supplies dropped off, the week's estimate at 239 lbs, comparing with 241 lbs last week and 242 lbs two weeks ago.

Cattle receipts were smallest since middle of April and forced prices to the highest level in three weeks and 25@40c above a year ago. The general average moved up to $13.70, being 40c above a year ago and $3.95 above the five year average.

Wholesale prices of dressed beef moved up slightly and added strength to the trade. More than 1,400 steers sold at $14.50 and above. The leading western centers reported top prices at $14.35@15.00, crowding Chicago's high sales. Prime 1,023 lb yearlings reached $15.15 here and 1,194 lb steers brought $15.00. Cheaper grades of cattle are bringing record prices, indicating the good demand for anything of beef merit.

Lambs Lowest of Year.

The largest sheep receipts since early last November, coupled with the slightly lower market for dressed lamb, sent prices to the lowest level of the year during last week. The general average dropped to $14.10, which compares with $14.55 the preceding week and with $15.70 a year ago.

Supplies were above any corresponding week in several years. California had 52,200 springers at Chicago, bringing the season total to 166,180, against 153,337 a year ago. The season for Colorado wool lambs is practically at a close.

Receipts for Monday are estimated at 18,000 cattle, 40,000 hogs, and 15,000 sheep, against 16,816 cattle, 33,413 hogs, and 16,145 sheep a week ago, and 22,426 cattle, 50,970 hogs, and 13,335 sheep the corresponding day a year ago. Next week's receipts are estimated at 45,000 cattle, 120,000 hogs, and 63,000 sheep, against 47,024 cattle, 150,197 hogs, and 48,099 sheep a year ago.

HORSES, HARNESS, AND WAGONS.

5 GAITED SADDLE HORSE, 5 YEARS OLD. Red gelding; either show or pleasure horse. Morton Grove 112, ask for Mr. Bohman's horse.

FOR SALE—HORSES, HARNESSES, DUMP wagons. Phone Ravenswood 8028, or Edgewater 3828.

TO RENT OR SALE—CHILD'S PONY SADdle and bridle. 11111 S. Talman-av.

FOR SALE—2 TEAMS, HARNESS, AND wagon, cheap. 1913 S. Peoria-st.

FOR SALE—GOOD SADDLE HORSES, cheap. 1938 Hudson-av., rear.

TERMS OF SUBSCRIPTION OF THE TRIBUNE.

Orders for mail subscriptions must be accompanied by remittance to cover.

Rates in Illinois (outside of Chicago), Indiana, Iowa, Michigan and Wisconsin:

Daily without Sunday, one year, $5.00; six months, $2.50; three months, $1.25; two months, $1.00; one month, 50c.

Daily with Sunday, one year, $12.50; six months, $6.35; three months, $3.15.

Sunday only, one year, $7.50; one month, $1.00.

Rates of subscription in postal zones 3 and 4 [measured from Chicago], outside of Illinois, Iowa, Indiana, Michigan and Wisconsin:

Daily without Sunday, one year, $7.50; one month, $1.00.

Sunday only, one year, $7.50; one month, $1.00.

Daily and Sunday, one year, $15.00; one month, $2.00.

Rates for subscription in zones 5, 6, 7 and 8 [measured from Chicago], Canada, Mexico and foreign:

Daily without Sunday, one year, $13.00; one month, $1.50.

Sunday only, one year, $7.50; one month, $1.00.

Daily and Sunday, one year, $19.50; one month, $2.50.

Give postoffice address in full, including county and state. Remit by express money order, draft, or in registered letter at our risk to The Tribune Company, Publishers, Tribune Square, Chicago.

We cannot be responsible for currency sent through the mail.

Persons wishing to take The Tribune by carrier may order it by postal card or telephone Superior 0100. When delivery is irregular make complaint.

All unsolicited manuscripts, articles, letters and pictures sent to The Tribune are sent at the owner's risk and The Tribune Company expressly repudiates any liability or responsibility for their safe custody or return.

MEMBER OF THE ASSOCIATED PRESS.

The Associated Press is exclusively entitled to the use for publication of all news dispatches credited to it or not otherwise credited to this paper, and also to the local news published herein.

All rights of republication of special dispatches herein also are reserved.

174,000 people make a good-sized market!

That's the Daily Tribune's circulation lead in metropolitan Chicago over the second highest Chicago Paper!

174,000 people make a larger group than the entire population of Duluth, Minnesota; Albany, New York; or Tacoma, Washington. In a city as large as these, there will certainly be people who want to buy used cars, to rent apartments, to obtain work, to do dozens of the things possible through Want Ads.

* * * * * * * * *

And if you were offered an opportunity to place your Want Ad before the entire population of one of these cities in addition to the usual number you could appeal to, you would surely want to take advantage of it!

* * * * * * * * *

When you use a Want Ad in the Tribune, instead of in one of the other Chicago newspapers, you do exactly that. For if every man, woman and child in Duluth, Tacoma or Albany bought the second Chicago paper on a given night, in addition to its regular circulation, that paper would still not reach as many people in metropolitan Chicago as the Tribune!

* * * * * * * * *

That's why Tribune Want Ads are the most productive in Chicago! That's why the Tribune printed more Want Advertising in 1928 than all the other Chicago papers combined! Reaching 174,000 more families every day in the city and suburbs than any other Chicago daily, it finds the greatest number of buyers, tenants, employes for you! It can do your Want Ad job alone! Place your Want Ad in the Tribune by calling

Superior 0100—Adtaker

Chicago Tribune Want Ad Section